

Parts Manual

Deployable Universal Combat Earthmover (DEUCE)

30/30 (Model DV100)

NSN: 2430-01-423-2819

PIN:7RR00003-Up (Machine)

4CW00222-Up (Engine)

DISTRIBUTION STATEMENT A; Approved for public release; distribution is unlimited.

**CHANGE
NO. 1**

**HEADQUARTERS, DEPARTMENT OF THE ARMY
WASHINGTON, D.C., 18 MAY 2008**

**TECHNICAL MANUAL
PARTS MANUAL
FOR
DEPLOYABLE UNIVERSAL
COMBAT EARTHMOVER (DEUCE)
30/30 (MODEL DV100)
NSN 2430-01-423-2819
PIN: 7RR00003-UP (MACHINE) AND 4CW00222-UP (ENGINE)**

DISTRIBUTION STATEMENT A - Approved for public release; distribution is unlimited.

TM 5-2430-200-24P, 01 March 2001, is updated as follows:

1. File this sheet in front of the manual for reference.
2. This change is a result of incorporating various configuration changes such as track warning system, site gage covers to rollers and rear idlers, changed and rerouted hydraulic hoses and extensive updating of Part Numbers and NSNs" or similar (changes reflective of the Parts TM).
3. A vertical bar in the outer margin of the page indicates new or updated text. When information is contained in multiple columns, the vertical bar will appear in the notes section in the center of the columns.
4. A miniature pointing hand placed on an illustration and a vertical bar placed in the adjacent margin indicates a minor change to an illustration.
5. Remove old pages and insert new pages as indicated below.

REMOVE PAGE	INSERT PAGE	REMOVE PAGE	INSERT PAGE
1 and (2 blank)	A through C (D blank)	171A and 171B	171.01 through 171.03 (171.04 blank)
5 and 6	1 and (2 blank)	171 through 180	171 through 180
9 through 16	5 and 6	183 and 184	183 and 184
21 and 22	9 through 16	189 through 192	189 through 192
23 through 29 (29.00 blank)	21 and 22	195 through 200	195 through 200
33 through 36	23 through 29 (29.00 blank)	203 and 203.00	203 and 203.00
41 and 42	33 through 36	215 through 218	215 through 218
45 and 46	41 and 42	225 through 230	225 through 230
51 and 52	45 and 46	235 through 242	235 through 242
55 through 62	51 and 52	245 through 262	245 through 262
65 and 66	55 through 62	265 through 272	265 through 272
69 through 72	65 and 66	277 through 280	277 through 280
75 and 76	69 through 72	283 through 286	283 through 286
79 and 80	75 and 76	289 and 290	289 and 290
83 and 84	79 and 80	295 and 296	295 and 296
89 through 94	83 and 84	299 through 328	299 through 328
111 and 112	89 through 94	331 through 343	331 through 358
115 and 116	111 and 112	343.00 through 343.07	
119 and 120	115 and 116	344 through 358	
127 and 128	119 and 120	361 through 368	361 through 368
131 through 142	127 and 128	371 and 372	371 and 372
145 through 162	131 through 142	377 through 384	377 through 384
165 through 170	145 through 162	389 through 392	389 through 392
	165 through 170	395 and 396	395 and 396

REMOVE PAGE

399 and 400
 403 through 418
 423 and 424
 425 and 425.00425.01
 and 426
 429 through 434
 445 and 446
 451 and 452
 461 through 466
 473 and 474

479 through 518
 Unnumbered NSN cross
 reference pages

519 and 520

DA 2028
 None
 Back Cover/PIN

INSERT PAGE

399 and 400
 403 through 418
 423 and 424
 425 and 425.00
 425.01 and 426
 429 through 434
 445 and 446
 451 and 452
 461 through 466
 473 and 473.00
 (473.01 blank) and 474
 477 and 478
 478.01 and 478.02
 478.03 and (478.04
 blank)

479 and (480 blank)
 Add page
 Bulk 1 and (Bulk 2
 blank) after page (480
 blank)
 481 through 518
 518.01 through 518.14
 519 and 520

DA 2028 Sample Front and Back
 DA 2028 Front and Back
 Metric Chart/PIN

By Order of the Secretary of the Army:

GEORGE W. CASEY, JR.
General, United States Army
Chief of Staff

Official:



JOYCE E. MORROW
Administrative Assistant to the
Secretary of the Army

0811912

DISTRIBUTION: To be distributed in accordance with the Initial Distribution Number (IDN) 256554, requirements for TM 5-2430-200-24 P.

INSERT LATEST CHANGED PAGES. DESTROY SUPERSEDED DATA.

LIST OF EFFECTIVE PAGES

NOTE: A vertical line in the outer margin of the page or in the Note section in the center of the column indicates the portion of the text or illustration affected by a change. A changed illustration is indicated by a change bar in the adjacent margin. Miniature pointing hands locate the minor change(s) to the illustration.

Dates of issue for original and changed pages are:

Original 0 01 March 2001

Change 1 18 May 2008

TOTAL NUMBER OF CHANGE PAGES IS 293, WHICH CONSISTS OF THE FOLLOWING:

* A zero in the Change Number columns below indicates an original page.

Page Number	Change Number	Page Number	Change Number
Cover 1	0	Page 91	1
A through C (D blank)	1	Page 92	0
Cover 2 Page 1 (2 blank)		Page 93	1
(3 and 4 deleted)	1	Page 94 through 110	0
Page 5	0	Page 111	1
Page 6	1	Page 112 through 114	0
Page 7 through 9	0	Page 115	1
Page 10 through 16	1	Page 116 through 118	0
Page 17 through 20	0	Page 119 and 120	1
Page 21	1	Page 121 through 126	0
Page 22 and 23	0	Page 127	1
Page 24 through 29 (29.00 Blank)	1	Page 128 through 130	0
Page 29.01	0	Page 131 and 132	1
Page 30 through 33	0	Page 133	0
Page 34 through 36	1	Page 134 through 136	1
Page 37 through 40	0	Page 137	0
Page 41 and 42	1	Page 138 through 141	1
Page 43 and 44	0	Page 142 through 144	0
Page 45 and 46	1	Page 145	1
Page 47 through 50	0	Page 146	0
Page 51	1	Page 147	1
Page 52 through 55	0	Page 148	0
Page 56 through 59 (60 blank)	1	Page 149	1
Page 61 and 62	1	Page 150	0
Page 63 and 64	0	Page 151	1
Page 65	1	Page 152	0
Page 66 through 68	0	Page 153 through 155	1
Page 69 through 71	1	Page 156	0
Page 72 through 74	0	Page 157	1
Page 75	1	Page 158	0
Page 76 through 78	0	Page 159	1
Page 79 and 80	1	Page 160	0
Page 81 through 83	0	Page 161	1
Page 84	1	Page 162 through 164	0
Page 85 through 88	0	Page 165	1
Page 89	1	Page 166	0
Page 90	0	Page 167 through 170	1

TM5-2430-200-24P
LIST OF EFFECTIVE PAGES

Page Number	Change Number	Page Number	Change Number
Page 170.01 through 170.03 (170.04 blank).....	1	Page 305	0
Page 171	0	Page 306 through 308.....	1
Page 172 and 173.....	1	Page 309	0
Page 174	0	Page 310 through 323.....	1
Page 175	1	Page 324 and 325.....	0
Page 176	0	Page 326	1
Page 177	1	Page 327	0
Page 178	0	Page 328	1
Page 179	1	Page 329 and 330.....	0
Page 180 through 182.....	0	Page 331 and 332.....	1
Page 183 and 184.....	1	Page 333	0
Page 185 through 188.....	0	Page 334	1
Page 189 through 192.....	1	Page 335	0
Page 193 and 194.....	0	Page 336 through 343.....	1
Page 195	1	Page 343.00 through 343.07	Removed
Page 196	0	Page 344 through 353.....	1
Page 197	1	Page 354	0
Page 198 and 199.....	0	Page 355	1
Page 200	1	Page 356	0
Page 201 and 202.....	0	Page 357 and 358.....	1
Page 203	1	Page 359 and 360.....	0
Page 203.00 and 203.01.....	0	Page 361	1
Page 204 through 214.....	0	Page 362	0
Page 215	1	Page 363	1
Page 216	0	Page 364	0
Page 217 and 218.....	1	Page 365 and 366.....	1
Page 219 through 224.....	0	Page 367	0
Page 225 through 227.....	1	Page 368	1
Page 228	0	Page 369 and 370.....	0
Page 229	1	Page 371	1
Page 230 through 235.....	0	Page 372 through 376.....	0
Page 236	1	Page 377 through 380.....	1
Page 237	0	Page 381	0
Page 238 through 241.....	1	Page 382 through 384.....	1
Page 242 through 244.....	0	Page 385 through 389.....	0
Page 245 through 252.....	1	Page 390 through 392.....	1
Page 253	0	Page 393 through 395.....	0
Page 254 through 262.....	1	Page 396	1
Page 263 and 264.....	0	Page 397 and 398.....	0
Page 265 through 272.....	1	Page 399 and 400.....	1
Page 273 through 276.....	0	Page 401 through 403.....	0
Page 277	1	Page 404 through 411.....	1
Page 278	0	Page 412 and 413.....	0
Page 279 and 280.....	1	Page 414 through 416.....	1
Page 281 and 282.....	0	Page 417	0
Page 283	1	Page 418	1
Page 284	0	Page 419 through 423.....	0
Page 285	1	Page 424	1
Page 286 through 288.....	0	Page 425	0
Page 289	1	Page 425.00.....	0
Page 290 through 294.....	0	Page 425.01.....	1
Page 295	1	Page 426	1
Page 296 through 298.....	0	Page 427 and 428.....	0
Page 299	1	Page 429	1
Page 300	0	Page 430	0
Page 301 through 304.....	1	Page 431 through 433.....	1
		Page 434 and 445.....	0

TM5-2430-200-24P
LIST OF EFFECTIVE PAGES

Page Number	Change Number
Page 446	1
Page 446.01 (446.02 blank) through 450	0
Page 451 and 452	1
Page 453 through 460	0
Page 461	1
Page 462	0
Page 463	1
Page 464	0
Page 465	1
Page 466 through 473	0
Page 473.00 (473.01 blank)	1
Page 474	1
Page 475 through 478	0
Page 478.01 through 478.03 (478.04 blank)	1
Page 479 (480 blank)	1
Bulk-1 (Bulk-2 blank)	1
Page 481 through 510 (511 blank)	1
Page 512 through 518	1
Page 518.01 through 518.14	1
Page 519	1
Page 520 through 524	0
Authorization Page	0
DA 2028	1
Metric Chart	1
PIN	1

Parts Manual

Deployable Universal Combat Earthmover (DEUCE)

30/30 (Model DV100)

NSN: 2430-01-423-2819

**PIN:7RR00003-Up (Machine)
4CW00222-Up (Engine)**

REPORTING ERRORS AND RECOMMENDING IMPROVEMENTS

You can help improve this publication. If you find any mistakes or if you know of a way to improve the procedures, please let us know. Submit your DA Form 2028 (Recommended Changes to Equipment Technical Publications), through the Internet, on the Army Electronic Product Support (AEPS) website. The Internet address is <http://aeeps.ria.army.mil>. The DA Form 2028 is located under the Public Applications section in the AEPS Public Home Page. Fill out the form and click on SUBMIT. Using this form on the AEPS will enable us to respond quicker to your comments and better manage the DA Form 2028 program. You may also mail, fax or email your letter, DA Form 2028 direct to: U. S. Army TACOM Life Cycle Management Command, ATTN: AMSTA-LC-LMPP/TECH PUBS, 1 Rock Island Arsenal, Rock Island, IL 61299-7630. The email address is ROCK-TACOM-TECH-PUBS@conus.army.mil. The fax number is DSN 793-0726 or Commercial (309) 782-0726.

MACHINE IDENTIFICATION

Caterpillar machines are identified with SERIAL NUMBERS and/or PRODUCT IDENTIFICATION NUMBER (PIN). These numbers are assigned to the Chassis and to the engine. The chassis and the engine also carry ARRANGEMENT NUMBERS and in some cases MODIFICATION NUMBERS. These numbers are shown on the SERIAL NUMBER or PIN plates and on the MASTER PLATE in the operator's compartment.

Caterpillar dealers need all of these numbers to determine which components were included on the machine when it was assembled at the factory. This permits accurate identification of replacement part numbers.

ORDERING PARTS

Quality Caterpillar Replacement parts are available from Caterpillar dealers throughout the world. Their parts inventories are up to date and include all parts normally required to protect your investment in Caterpillar machines. Some dealers may offer repair kits, exchange components, or remanufactured parts to allow selection of the most effective repair alternative for a specific situation. When ordering parts, your order should specify the quantity, part number, part name and the serial number. If in doubt about the part number, please provide your dealer with a complete description of the needed item.

HOW TO USE THE PARTS BOOK

Caterpillar Parts Books include illustrations of the groups or assemblies which make up the machine. These illustrations show the standard components plus many of the attachments available for the machine.

The alphabetical index located in the front part of the book should be used to determine the page number on which specific illustrations are shown. Reference to those pages will identify each of the individual serviceable parts.

Captions

The caption under each illustration identifies the part number and name of the group or assembly shown. Part numbers of groups are shown for reference purposes. Your dealer can assist you in identifying the availability of a complete group. If more than one illustration is included for any group, the caption identifies the specific machine serial numbers to which each illustration applies. Reference to the actual group or assembly is necessary in those cases to determine which illustration should be used.

Captions provide additional information such as page numbers where illustrations of sub assemblies are shown, information regarding quantities used, and other information intended to assist the user in determining parts needs.

Remarks, Abbreviations and Symbols

- A Not part of this group
- B Use as required
- C Indicates change
- D Order by the meter
- E Order by the centimeter
- F Not shown
- G Order by the inch
- J Items included in seal kit
- M Metric part (including fasteners)
- R Remfg part may be available
- X Major Component Exchange
- Y Separate illustration
- Z Not serviced separately

Reference Number

The numbers shown in this column refer to the numbers shown within the illustration. To identify any item within the illustration, first determine its reference number, then refer to the same number in the Ref No column of information about that part.

Part Number

These are numbers which are used to identify parts.

Qty

The quantities shown in this column indicate the part number of that item used.

Part Name

Information in this column provides the name of the part as well as additional information such as size, which further aids in the identification of the part.

Indented Part Names

Within each illustration is a parts list identifying each serviceable part in the illustration. When a part name is indented in this list, it means that serviceable item is a part of the serviceable item under which it is indented.

NOTE:

Continuing improvement and advancement of product design may cause changes to your machine which may not be included in this publication. Each publication is reviewed and revised, as required, to update and include these changes in later editions.

Whenever a question arises regarding your Caterpillar product, or this publication, please consult your Caterpillar dealer for the latest available information.

Coupling Identification

The following information provides the name of the coupling as well as additional information such as the type of flange head and thread identification, which further aids in the identification of the part.

Symbols and Description

M	Male
F	Female
NPTF	National Pipe Tapered for Fuels
JIC	JIC 37° Flare
TUBE	Tube Fitting with Lip
GREASE	Special Pipe Thread for Grease Fittings
STOR	SAE Straight Thread O-Ring
ORFS	O-Ring Face Seal
CODE 61	SAE Code 61 Flange
DBL COLLET	Double Collet
QUICK	Standard Quick Disconnect
TUBE A/C	Air Conditioner Short Tube
CAT FLANGE	Caterpillar Flange
ID	Inside Diameter
IN	Inches
LG	Long (Length)
MM	Millimeter
OD	Outside Diameter
OS	Oversized
US	Undersized

Example: ELBOW 90° (M-STOR, M-JIC)
 90° Elbow with a male Straight Thread O-Ring fitting on one end, and a male JIC fitting on the other end.

O-Ring Identification

The following information provides the name of the O-Ring as well as additional information such as the size measured as the outside diameter (OD) in millimeters and the type of flange or connector where it's used, which further aids in the identification of the part.

Symbols and Description

ORFS	O-Ring Face Seal
ORB	SAE Straight Thread O-Ring
CODE 61	SAE Code 61 Flange
TUBE A/C	Air Conditioner Short Tube

Example: SEAL-O-RING (ORFS-OD 28)
 Seal-O-Ring Face Seal with an outside diameter (OD) of 28 millimeters.

Threat of Nuclear, Biological, and Chemical (NBC) Contamination

The DEUCE incorporates a CARC painted exterior. The materials used in the DEUCE are metal, rubber, plastic, fabric and glass. In the event of NBC contamination, the decontaminates for these surfaces and materials are listed in Army FM 3-5. For decontamination procedures, refer to FM 3-7. This manual, TM5-2430-200-24P, contains a list of parts that are susceptible to damage from NBC exposure.

ElectroMagnetic Pulse (EMP) Exposure

The contents listed and designated as EMP susceptible may be damaged by EMP exposure. If the machine is exposed to an EMP incident, verify proper operation and repair as necessary. This manual, TM5-2430-200-24P, contains a list of parts that are susceptible to damage from EMP exposure.

TM5-2430-200-24P
REMANUFACTURED COMPONENTS

As an option when making repairs consider Caterpillar Remanufactured Components. Components that are available through the Caterpillar Remanufactured Program are identified three ways in the parts book:

- with the letter R in the note field of the parts list
- with an R* at the beginning of the first line of the caption
- with an *R at the end of the first line of the caption

Typical components included in the Remanufacturing Program include:

**ALTERNATORS
CONNECTING RODS
CRANKSHAFTS - UNDERSIZE
CRANKSHAFTS - UPGRADE TO NEW
CYLINDER HEADS
ELECTRONIC CONTROL MODULES (ECM)
ELECTRONIC SENSORS
FUEL INJECTORS
FUEL NOZZLES
FUEL PUMPS
GOVERNORS
OIL PUMPS
PISTONS
SHORT BLOCKS
STARTERS
TURBOCHARGERS - COMPLETE
TURBOCHARGER CARTRIDGES
WATER PUMPS**

Caterpillar Remanufactured engines for many engine arrangements are also available. Check with your local Caterpillar Dealer for the availability of Remanufactured Components.

NOTES

A large, empty rectangular box with a black border, intended for handwritten notes.

MAINTENANCE PARTS

<u>DESCRIPTION</u>	<u>PART No.</u>	<u>QTY</u>	<u>WHERE USED</u>	<u>PAGE No.</u>
BELT - VEE	3S8448	1	A/C COMPRESSOR	427
BELT - VEE	0366775	1	ENGINE WATER PUMP	29
BELT SET - VEE	9L1127	1	ALTERNATOR	149
BELT - TRACK DRIVE	1R1287	2	UNDERCARRIAGE	262
BLADE - WIPER	1341935	1	CAB WINDSHIELD WIPER	421
BREATHER AS - CRANKCASE	2W9162	1	BREATHER GP	47
BULB - LH	9X4493	2	LH REAR STOP/TURN/SIGNAL LAMP	141
BULB - RH	9X4493	2	RH REAR STOP/TURN/SIGNAL LAMP	141
BULB	9X3463	2	WORK LIGHTS AND HEADLAMPS	138
CAP AS - OIL FILLER	6G9333	1	FILLER GP - OIL	49
ELEMENT - WATER	1512409	1	ENGINE WATER SEPARATOR	124
ELEMENT AS - PRIMARY	6I2503	1	ENGINE AIR	94
ELEMENT AS - SECONDARY	6I2504	1	ENGINE AIR	94
FILTER	1G8878	1	HYDRAULIC OIL	332
FILTER - AIR	1538007	2	A/C/HEATER INSIDE AIR	423
FILTER - AIR	8C4120	1	A/C/HEATER OUTSIDE AIR	423
FILTER - OIL	9T5916	1	POWER TRAIN OIL	331
FILTER AS - FUEL	1R0751	1	ENGINE FUEL	107
FILTER AS - OIL	1R0739	1	ENGINE OIL	51
GASKET	1192940	1	COVER GP - VALVE MECHANISM	25
GASKET	1154202	1	PAN GP - OIL	41
LAMP - RED	1165270	1	WARNING/PARKING BRAKE LAMP	433
LAMP GP - FLOOD	9X1439	6	LIGHTING GP - ROAD	144
LAMP GP - HEAD	9X7169	2	LIGHTING GP - ROAD	144
LAMP - MINIATURE	7G9730	4	DASH PANEL LAMP	431
LAMP - MINIATURE	7N9943	1	DOME LAMP	449
LAMP - MINIATURE	7N5876	1	START AID LAMP	431
LAMP - 24 VOLT	1303565	2	REAR TAIL LAMP	140
LAMP - BLACKOUT	1779102	1	LIGHTING GP	142
LAMP - BLACKOUT	1779103	1	LIGHTING GP	142
LAMP - BLACKOUT	1779104	1	LIGHTING GP	144
LAMP - BLACKOUT	1779105	1	LIGHTING GP	144
LAMP - BLACKOUT	1779106	1	LIGHTING GP	144
LEN AS	9X4174	1	WORK LIGHTS	138
LEN AS	9X7798	1	HEADLAMPS	139
MIRROR GP - SIDE	5P6871	2	OUTSIDE CAB MIRROR	452
REGULATOR - WATER	1193075	1	LINES GP - WATER	80
GASKET	2W7212	1	LINES GP - WATER (REGULATOR)	80
SEAL -O- RING	4L9564	1	ENGINE BREATHER	47
SEAL -O- RING	3K0360	1	ENGINE OIL DRAIN PLUG	28

INDEX

A

ACCESSORY GP-CAB	417
ACCUMULATOR GP & MOUNTING (FRONT TOP)	302
ACCUMULATOR GP & MOUNTING (TENSIONER)	307
ACCUMULATOR GP (BOGIE)	301
ACCUMULATOR GP (BRAKE)	304
.....	306
ACCUMULATOR GP (FRONT TOP)	309
ACCUMULATOR GP (MID)	303
.....	305
ACCUMULATOR GP (TENSIONER)	308
AID GP-ETHER STARTING	130
.....	131
AIR INLET AND EXHAUST SYSTEM	92
ALTERNATOR GP	132
ARM GP-ROCKER	19

B

BASE AS-PEDAL	418
BASIC ENGINE	19
BELT-TRACK DRIVE	262
BLADE AR	398
BLADE GP-ANGLING (7RR00003 THRU 50)	399
BLADE GP-ANGLING (7RR00051-UP)	400
BLOCK GP-CYLINDER	20
BLOCK GP-CYLINDER BASIC	21
BLOCK GP-JUNCTION	133
BLOCK GP-HOOK	473
BRAKE GP	264
.....	265
BRAKING SYSTEM	264
BREATHER GP	47
BULLDOZER AR	401

C

CAB GP-BASIC PART 1 OF 3	420
.....	421
CAB GP-BASIC PART 2 OF 3	422
.....	423
CAB GP-BASIC PART 3 OF 3	424
.....	425
CAMSHAFT GP	22
CASE GP-STEERING	274
.....	275
CASE GP-TRANSMISSION	186
.....	187
CASTOR AS-WHEEL	473.00
CHASSIS AR	222
CLEANER GP-AIR	92
.....	93
.....	94
COLUMN-STEERING	425.00
COMPRESSOR GP	426
.....	427
CONDITIONER GP-AIR	428
.....	429

CONNECTION GP-MUFFLER	95
CONSOLE GP-INSTRUMENT	430
.....	431
CONSOLE GP-OPERATOR	432
.....	433
CONTROL GP & MOUNTING (ENGINE)	135
CONTROL GP & MOUNTING (EPTC)	134
CONTROL GP-BLADE PART 1 OF 2	434
.....	435
CONTROL GP-BLADE PART 2 OF 2	436
.....	437
CONTROL GP-STEERING	438
CONTROL GP-TRANS GEAR SELECTOR	191
CONTROL GP-TRANS GEAR SENSOR	192
CONTROL GP-TRANSMISSION HYD PART 1 OF 2	188
.....	189
CONTROL GP-TRANSMISSION HYD PART 2 OF 2	190
COOLING GP-ENGINE	62
COOLING SYSTEM	62
COVER GP-CAB AIR FILTER	439
COVER GP-CYLINDER	24
COVER GP-FRONT COVER	22.01
COVER GP-ENGINE GEAR HSG	23
COVER GP-PLATFORM (ELECTRICAL)	442
COVER GP-SUSPENSION	221
COVER GP-TRANS GEAR SELECTOR	440
COVER GP-VALVE MECHANISM	25
COVER GP-WIPER MOTOR	441
CRANKSHAFT GP	26
CYLINDER GP & MOUNTING (BOGIE)	318
.....	319
CYLINDER GP & MOUNTING (CAB TILT)	324
CYLINDER GP & MOUNTING (FRONT)	316
.....	317
CYLINDER GP & MOUNTING (LIFT)	326
CYLINDER GP & MOUNTING (MID)	320
.....	321
CYLINDER GP & MOUNTING (RADIATOR TILT)	325
CYLINDER GP & MOUNTING (REAR)	322
.....	323
CYLINDER GP (ANGLE)	310
CYLINDER GP (TILT)	311
CYLINDER GP-BASIC (FRONT)	312
CYLINDER GP-BASIC (LIFT)	315
CYLINDER GP-BASIC (MID & REAR)	314
CYLINDER GP-BASIC (MINOR)	313
CYLINDER GP-SHIFT	193

D

DAMPER GP-PULLEY	27
DIFFERENTIAL STEERING SYSTEM	274
DISPOSAL GP-FUMES	48
DOOR GP	443
DOOR GP-CAB	444
.....	445
DRAIN GP-OIL PAN	28
DRAWBAR GP	223
DRIVE GP-OUTPUT PART 1 OF 3	276
.....	277

INDEX

DRIVE GP-OUTPUT PART 2 OF 3278
279
 DRIVE GP-OUTPUT PART 3 OF 3280
 DRIVE GP-WATER PUMP.....29
 DRIVER SLEEVE-TOOL.....478.02 ■
 DRYER GP-AIR.....446

E

ELBOW GP-AIR INLET96
ELECTRICAL AND STARTING SYSTEM.....130
 ELECTRICAL AR136
EMP/NBC INDEX.....517
 ENCLOSURE GP PART 1 OF 2224
225
 ENCLOSURE GP PART 2 OF 2226
227
 ENGINE AR-BASIC.....16
 ENGINE AR (SWAP-IN COMP).....15
 ENGINE AR-CORE17
ENGINE ARRANGEMENT16

F

FAN GP-CIRCULATING.....446.01
447
 FASTENER GP-ENGINE GEAR HSG29.01
 FASTENER GP-ENGINE30
 FENDER GP-REAR228
229
 FILLER GP-ENGINE OIL49
 FILLER GP-HYDRAULIC327
 FILTER GP & MOUNTING (CHARGE OIL)330
 FILTER GP & MOUNTING (HYD OIL)328
 FILTER GP & MOUNTING (TRANS OIL)329
 FILTER GP (HYD OIL)332
 FILTER GP-BASIC (TRANS OIL)331
 FILTER GP-ENGINE OIL50
51
 FILTER GP-FUEL PART 1 OF 2.....104
105
 FILTER GP-FUEL PART 2 OF 2.....106
107
 FINAL DRIVE AR (SWAP-IN COMP)15
 FLYWHEEL GP31
FRAME AND BODY221
 FRAME GP (7RR00003 THRU 50).....402
403
 FRAME GP (7RR00051-UP).....404
 FRAME GP-TRACK TYPE TRACTOR230
FUEL SYSTEM104

G

GAGE GP-ENGINE OIL LEVEL.....52
 GEAR GP-FRONT.....32
 GENERAL MACHINE AR.....15
 GRILL GP-RADIATOR HINGE.....232
233

GUARD GP-ALTERNATOR BELT33
 GUARD GP-BOTTOM GUARDS234

H

HANDRAIL GP235
 HEAD GP-CYLINDER35
 HEAD GP-CYLINDER BASIC34
 HEATER GP & MOUNTING.....66
 HEATER GP-AIR INLET137
 HEATER GP-BASIC.....64
65
 HOUSING GP-FLYWHEEL.....36
 HOUSING GP-FRONT ENGINE GEAR.....37
 HYDRAULIC AR.....333
 HYDRAULIC AR-AUX334
 HYDRAULIC AR-FAN67
HYDRAULIC SYSTEM.....305

I

IDLER GP-FRONT236
 IDLER GP-TRACK LH SIDE238
239
 IDLER GP-TRACK RH SIDE.....240
241
IMPLEMENTS398
 INJECTOR SEATING GP-TOOL478.01
 INSTALLATION AR18
 INSULATION GP-CAB448

J

JOINT GP-UNIVERSAL281

L

LAMP GP-DOME.....449
 LAMP GP-FLOOD138
 LAMP GP-HEAD139
 LAMP GP-SIGNAL140
141
 LIFTER GP-VALVE38
 LIFTING GP-ENGINE.....39
 LIGHTING GP142
143
 LIGHTING GP-ROAD.....144
 LINES GP-A/C.....450
451
 LINES GP-ACCM PART 1 OF 4336
 LINES GP-ACCM PART 2 OF 4337
 LINES GP-ACCM PART 3 OF 4338
 LINES GP-ACCM PART 4 OF 4339
340
 LINES GP-AIR.....97
 LINES GP-ANGLE.....405
 LINES GP-ATTACHMENT344
345
 LINES GP-BRAKE PART 1 OF 4.....266

INDEX

.....	267
LINES GP-BRAKE PART 2 OF 4.....	268
.....	269
LINES GP-BRAKE PART 3 OF 4.....	270
.....	271
LINES GP-BRAKE PART 4 OF 4.....	272
LINES GP-COOLANT	68
.....	69
LINES GP-COUPLER	474
LINES GP-DIFF STEER LUBE	282
.....	283
LINES GP-ENGINE OIL	53
LINES GP-FUEL PART 1 OF 2 (7RR00003 THRU 40)..	108
.....	109
LINES GP-FUEL PART 2 OF 2 (7RR00003 THRU 40)..	110
.....	111
LINES GP-FUEL PART 1 OF 2 (7RR00041-UP).....	112
.....	113
LINES GP-FUEL PART 2 OF 2 (7RR00041-UP).....	114
.....	115
LINES GP-GAGE	475
LINES GP-HEATER PART 1 OF 2	70
.....	71
LINES GP-HEATER PART 2 OF 2	72
LINES GP-HYD FAN PART 1 OF 3.....	74
.....	75
LINES GP-HYD FAN PART 2 OF 3.....	76
.....	77
LINES GP-HYD FAN PART 3 OF 3.....	78
.....	79
LINES GP-HYDRAULIC	116
LINES GP-LIFT CYL PART 1 OF 2	346
.....	347
.....	406
.....	407
LINES GP-LIFT CYL PART 2 OF 2	348
.....	349
.....	408
.....	409
LINES GP-POWER TRAIN OIL PART 1 OF 3	194
.....	195
LINES GP-POWER TRAIN OIL PART 2 OF 3	196
.....	197
LINES GP-POWER TRAIN OIL PART 3 OF 3	198
LINES GP-PUMP (IMPLEMENT).....	350
.....	351
LINES GP-STEERING PART 1 OF 3	284
.....	285
LINES GP-STEERING PART 2 OF 3	286
.....	287
LINES GP-STEERING PART 3 OF 3	288
.....	289
LINES GP-TILT	352
.....	353
LINES GP-TURBO	54
LINES GP-WATER.....	80
LINES GP-WINCH.....	410
.....	411

LUBRICATION SYSTEM.....	47
M	
MACHINE ARRANGEMENT	15
MAINTENANCE PARTS.....	9
MANIFOLD GP.....	356
MANIFOLD GP (AUX TOOL).....	354
MANIFOLD GP (MULTI-FUNCTION).....	355
MANIFOLD GP-EXHAUST.....	98
MANIFOLD GP-INLET	99
MECHANISM GP-VALVE.....	40
MIRROR GP-CONVEX	453
MIRROR GP-SIDE	452
MOTOR GP & MOUNTING (STEERING).....	290
MOTOR GP-BASIC (COOLING FAN).....	357
MOTOR GP-ELECTRIC	146
.....	147
MOTOR GP-ELECTRIC STARTING.....	148
MOTOR GP-GEROTOR (WINCH).....	358
MOTOR GP-PISTON (STEERING)	360
.....	361
MOTOR GP-WIPER	145
MOUNTING GP-ALTERNATOR	149
MOUNTING GP-BRACKET (DECON TANK)	242
MOUNTING GP-BRACKET (FOOT REST)	454
MOUNTING GP-BRACKET (RIFLE).....	455
MOUNTING GP-CAB	456
MTG GP-ENGINE OIL FILTER (7RR00003 THRU 118) ..	56
.....	57
MTG GP-ENGINE OIL FILTER (7RR000119-UP)	58
.....	59
MOUNTING GP-FAN DRIVE	82
.....	83
MOUNTING GP-FUEL FILTER.....	117
MOUNTING GP-PLATFORM (CAB).....	458
.....	459
MOUNTING GP-RADIO	460
MOUNTING GP-TRANSAXLE	199
MOUNTING GP-TRANSMISSION	200
MOUNTING GP-TORQUE CONVERTER.....	201
MOUNTING GP-WHEEL.....	244
.....	245
MUFFLER GP	100
.....	101
N	
NSN CROSS-REFERENCE LIST	511
O	
OPERATOR AR	461
OPERATOR STATION	417
P	
PAINT GP-TRANSFER	476

INDEX

.....477
 PAN GP-OIL41
 PANEL GP-BREAKER150
151
152
153
PART NUMBER INDEX481 ■
 PEDAL GP-BRAKE462
 PEDAL GP-GOVERNOR463
 PISTON GP-ROD42
 PLANETARY GP PART 1 OF 2202
203
 PLANETARY GP PART 2 OF 2203.00
203.01
 PLUG GP-CYLINDER HEAD118
POWER TRAIN186
 POWER TRAIN AR204
 PROTECTOR GP (CAB FRONT)464
 PULLEY GP-CRANKSHAFT43
 PUMP GP & MOUNTING (COOLING FAN)84
 PUMP GP & MOUNTING (HAND)367
 PUMP GP & MOUNTING (IMPLEMENT)366
 PUMP GP & MOUNTING (STEERING)291
 PUMP GP & MOUNTING-FUEL121
 PUMP GP-BASIC (COOLING FAN)363
 PUMP GP-BASIC (TRANSMISSION)362
 PUMP GP-ENGINE OIL61 ■
 PUMP GP-FUEL INJECTOR119
 PUMP GP-GEAR (TRANSMISSION)364
 PUMP GP-HAND (BRAKE & BLADE)478
 PUMP GP-HAND (RAD & CAB TILT)365
 PUMP GP-HYDRAULIC (FUEL)120
 PUMP GP-PISTON (IMPLEMENT)368
 PUMP GP-PISTON PART 1 OF 2 (STEERING)370
371
 PUMP GP-PISTON PART 2 OF 2 (STEERING)372
373
 PUMP GP-WATER85
86

R

RADIATOR FIN COMB-TOOL478.03 ■
 RADIATOR GP-BASIC88
89
 RADIATOR GP-COOLER90
 RECOIL GP-ADJUSTER LH SIDE248
249
 RECOIL GP-ADJUSTER RH SIDE246
247
 RECOVERY GP-ENGINE COOLANT91
 ROLLER GP-MIDDLE250
251
 ROTATING GP-IMPLEMENT PUMP374

S

SCRAPER GP-IDLER252
 SEAL GP-BASIC (FLYWHEEL HOUSING)44

SEAL GP-CRANKSHAFT45
 SEAT GP-SUSPENSION465
466
 SENDER GP-TEMP & PRESS154
156
157
 SENSOR GP-POSITION GEAR SELECT158
 SEPARATOR GP-WATER (7RR00003 THRU 40)122
123
 SEPARATOR GP-WATER (7RR00041-UP)124
125
SERVICE EQUIPMENT AND SUPPLIES473
 SHAFT GP-MAIN205
 SINGLETREE GP412
 STARTING KIT-COLD WEATHER (OPTIONAL)159
 STEERING GP-DIFFERENTIAL292
 STEERING GP-HYDRAULIC294
295
 SUPPORT GP (RADIATOR)253
 SUPPORT GP-ENGINE46
 SUPPORT GP-SUSPENSION LH SIDE256
257
 SUPPORT GP-SUSPENSION RH SIDE254
255
 SUSPENSION GP-SEAT468
469
 SWITCH AS-LIMIT155 ■
 SWITCH GP160
161
162

T

TANK GP-FUEL126
127
 TANK GP-HYDRAULIC376
377
 TENSIONER GP LH SIDE258
259
 TENSIONER GP RH SIDE260
261
 TOOL GP479
 TORQUE CONVERTER GP206
207
 TORQUE CONVERTER GP-HOUSING PART 1 OF 2208
209
 TORQUE CONVERTER GP-HOUSING PART 2 OF 2210
211
 TRANSMISSION AR212
 TURBO GP102
 TURBO GP-BASIC103

INDEX

U

UNDERCARRIAGE AR262

V

VALVE GP & MOUNTING298
 VALVE GP & MOUNTING (BLADE LOCK)393
 VALVE GP & MOUNTING (BLADE)390
391
 VALVE GP & MOUNTING (CONV LOCK UP).....216
 VALVE GP & MOUNTING (LOCK OUT).....392
 VALVE GP & MOUNTING-STEERING SOLENOID297
 VALVE GP & MOUNTING-TRANS PRIORITY296
 VALVE GP-BANK (BLADE)378
 VALVE GP-BRAKE470
 VALVE GP-CHECK (LIFT)379
 VALVE GP-COMPENSATOR380
 VALVE GP-CONTROL (ANGLE)384
 VALVE GP-CONTROL (LIFT)383
 VALVE GP-CONTROL (MULTI-FUNCTION)386
387
 VALVE GP-CONTROL (TILT)382
 VALVE GP-FAN SPEED CONTROL381
 VALVE GP-IMPLEMENT MAKE UP388
 VALVE GP-LOCK UP CLUTCH/SOL214
215
 VALVE GP-PRESSURE RELIEF (ANGLE)394
 VALVE GP-RELIEF (FUEL)128
 VALVE GP-RELIEF (TORQUE CONV).....218
 VALVE GP-SELECTOR (TRANS GEAR)219
 VALVE GP-SOLENOID (BLADE LOCK).....395
 VALVE GP-SOLENOID (FUEL PUMP).....185
 VALVE GP-SOLENOID (GEAR SHIFT)396
 VALVE GP-SOLENOID (LOCK UP CLUTCH)299
 VALVE GP-SOLENOID (STEERING)300
 VALVE GP-SOLENOID (SUSP LOCK)397
 VALVE GP-TEST (TRANSMISSION)220
 VALVE GP-TRANS PRIORITY217

W

WINCH GP414
415
 WINCH GP-TOWING416
 WINDOW GP-CAB471
472
 WIRING GP & BATTERY163
 WIRING GP & BATTERY (OPTIONAL-ARCTIC)164
165
 WIRING GP & INSTRUMENT170
170.01
170.02
170.03
 WIRING GP-CONSOLE168
169
 WIRING GP-ENGINE CONTROL166
167

WIRING GP-LIGHTING172
173
 WIRING GP-VEHICLE PART 1 OF 6174
175
 WIRING GP-VEHICLE PART 2 OF 6176
177
 WIRING GP-VEHICLE PART 3 OF 6178
179
 WIRING GP-VEHICLE PART 4 OF 6180
181
 WIRING GP-VEHICLE PART 5 OF 6182
183
 WIRING GP-VEHICLE PART 6 OF 6184

MACHINE ARRANGEMENT

1	1186804	BULLDOZER AR	401
1	1568587	CONTROL AS-ENGINE ECM (PRE-PROGRAMMED)	135
1	1447164	CHASSIS AR	222
1	1447169	ELECTRICAL AR	136
1	1287367	ENGINE AR-BASIC	16
1	1388046	ENGINE AR (SWAP-IN COMP)	15
1	1388051	FINAL DRIVE AR (SWAP-IN COMP) ..	15
1	1447162	GENERAL MACHINE AR.....	15
1	2495518	HYDRAULIC AR-AUX	334
1	1447168	HYDRAULIC AR.....	333
1	1448596	HYDRAULIC AR-FAN.....	67
1	1447163	INSTALLATION AR.....	18
1	1447166	OPERATOR AR	461
1	1447165	POWER TRAIN AR	204
1	1670604	STARTING KIT-COLD WEATHER	159
1	2495555	UNDERCARRIAGE AR	262
1	1450099	WINCH GP-TOWING	416

1447162 GENERAL MACHINE AR

ENGINE ARRANGEMENT

1	1228947	CONTROL GP & MTG (ENGINE)	135
1	1006269	COOLER GP-ENGINE OIL	62
1	1181727	COVER GP-FRONT HOUSING	22.01
1	1368888	COVER GP-ENGINE GEAR HSG	23
1	1399142	COVER GP-CYLINDER	24
1	1004943	COVER GP-VALVE MECH.....	25
1	1331348	DISPOSAL GP-FUMES	48
1	1844438	DRAIN GP-OIL PAN	28
1	1206657	DRIVE GP-WATER PUMP	29
1	1480768	ELBOW GP-AIR INLET	96
1	1420725	ENGINE AR-CORE	17
1	1547192	FASTENER GP-ENGINE GEAR HSG	29.01
1	1803666	FASTENER GP-ENGINE	30
1	1260458	FILTER GP-FUEL.....	104
1	1753222	FILTER GP-ENGINE OIL	50
1	1443440	FLYWHEEL GP	31
1	1187284	HEATER GP-AIR INLET.....	137
1	5R8847	HOUSING GP-FLYWHEEL	36
1	1014575	HOUSING GP-FRONT ENG GEAR....	37
1	1418267	LIFTING GP-ENGINE.....	39
1	7C2475	LINES GP-ENGINE OIL	53
1	7C2476	LINES GP-TURBO OIL	54
1	1004942	LINES GP-WATER	80
1	6I2298	MANIFOLD GP-EXHAUST.....	98
1	1265931	PAN GP-OIL	41
1	4W5429	PULLEY GP-CRANKSHAFT	43
1	1214328	PUMP GP-WATER	85
1	7C1770	SEAL GP-BASIC	44
1	1509573	SENSOR GP-TEMP & PRESS	156
1	1523385	WIRING GP-ENGINE CONTROL	166

1287367 ENGINE AR-BASIC

Part of 1447162 General Ar

ENGINE ARRANGEMENT

1	1291165	BLOCK GP-CYLINDER	20
1	1N3477	BREATHER GP	47
1	1051803	CAMSHAFT GP	22
1	1136087	CRANKSHAFT GP	26
1	1331345	DAMPER GP-PULLEY	27
1	1014540	GEAR GP-FRONT	32
1	1154078	HEAD GP-CYLINDER	35
6	1051792	LINES GP-HYD OIL	116
1	1171678	MANIFOLD GP-INLET	99
1	1013266	MECHANISM GP	40
6	1479592	PISTON GP-ROD	42
1	1212094	PLUG GP-CYLINDER HEAD	118
1	4W2195	PUMP GP-ENGINE OIL	61
6	1197001	PUMP GP-INJECTOR	119
1	1480954	PUMP GP & MTG-FUEL	121
1	1403051	SEAL GP-CRANKSHAFT	45
1	1334969	TURBO GP	102

1420725 ENGINE AR-CORE
Part of 1287367 Engine Ar-Basic

ENGINE ARRANGEMENT

1	1265835	AID GP-ETHER STARTING	130
1	1450071	CLEANER GP-AIR	92
1	1265830	COMPRESSOR GP	427
1	1488882	FILLER GP-ENGINE OIL	49
1	1457262	GAGE GP-ENGINE OIL LEVEL.....	52
1	1493203	GUARD GP-ALTERNATOR BELT	33
1	1363939	LINES GP-COOLANT	68
1	1491125	MOTOR GP-ELECT STARTING	148
1	1302789	MTG GP-ALTERNATOR.....	149
1	1450072	MTG GP-FAN DRIVE	82
1	1304552	MTG GP-ENGINE OIL FILTER	56
1	1809106	MTG GP-ENGINE OIL FILTER	58
1	1361145	MUFFLER GP	100
1	1255578	RADIATOR GP	88
1	1455009	RECOVERY GP-ENGINE COOLANT	91
1	1228638	SUPPORT GP-ENGINE	46

1447163 INSTALLATION AR
 Part of 1447162 General Ar

BASIC ENGINE

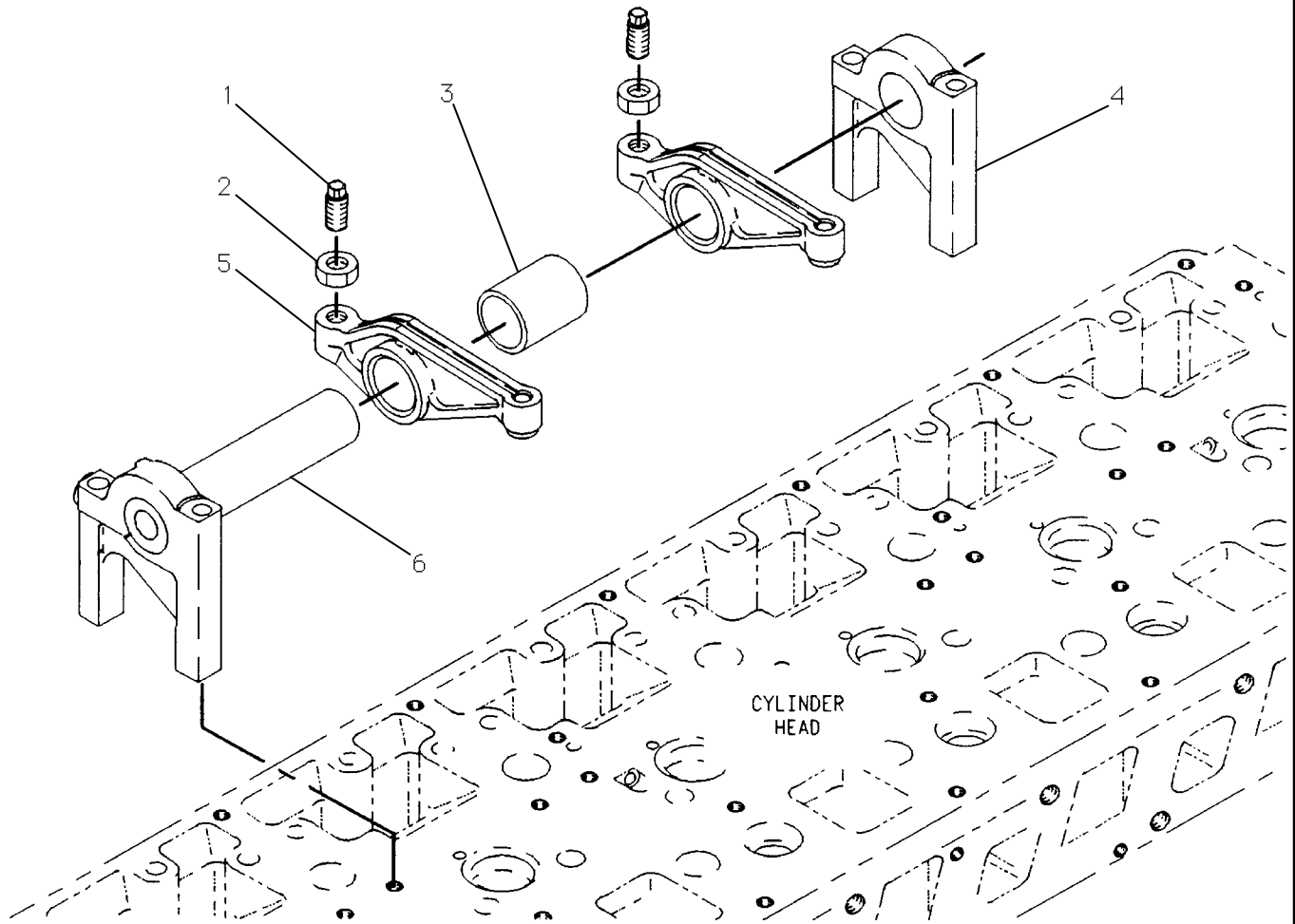

NOTE	REF NO	PART NUMBER	QTY	PART NAME	NOTE	REF NO	PART NUMBER	QTY	PART NAME
	1	9Y4832	2	SCREW-VALVE ADJUST					
	2	2Y5829	2	NUT-HEX					
	3	1013260	1	SPACER-ROCKER ARM					
	4	1013267	1	SUPPORT-SHAFT					
	5	1260480	2	ARM AS-ROCKER					
		6F4855	1	SEAL-O-RING (OD 19.2)					
		1154192	1	SOCKET-ARM					
		1154193	1	BUTTON-ROCKER ARM					
	6	1013262	1	SHAFT AS-ARM					
		2D6642	1	BALL					
		7M5130	1	PIN-SPRING					
		7W4137	1	SHAFT AS					
		0L1026	1	PLUG-CUP					

1154180 ARM GP-ROCKER
Part of 1013266 Mechanism Gp-Valve

BASIC ENGINE

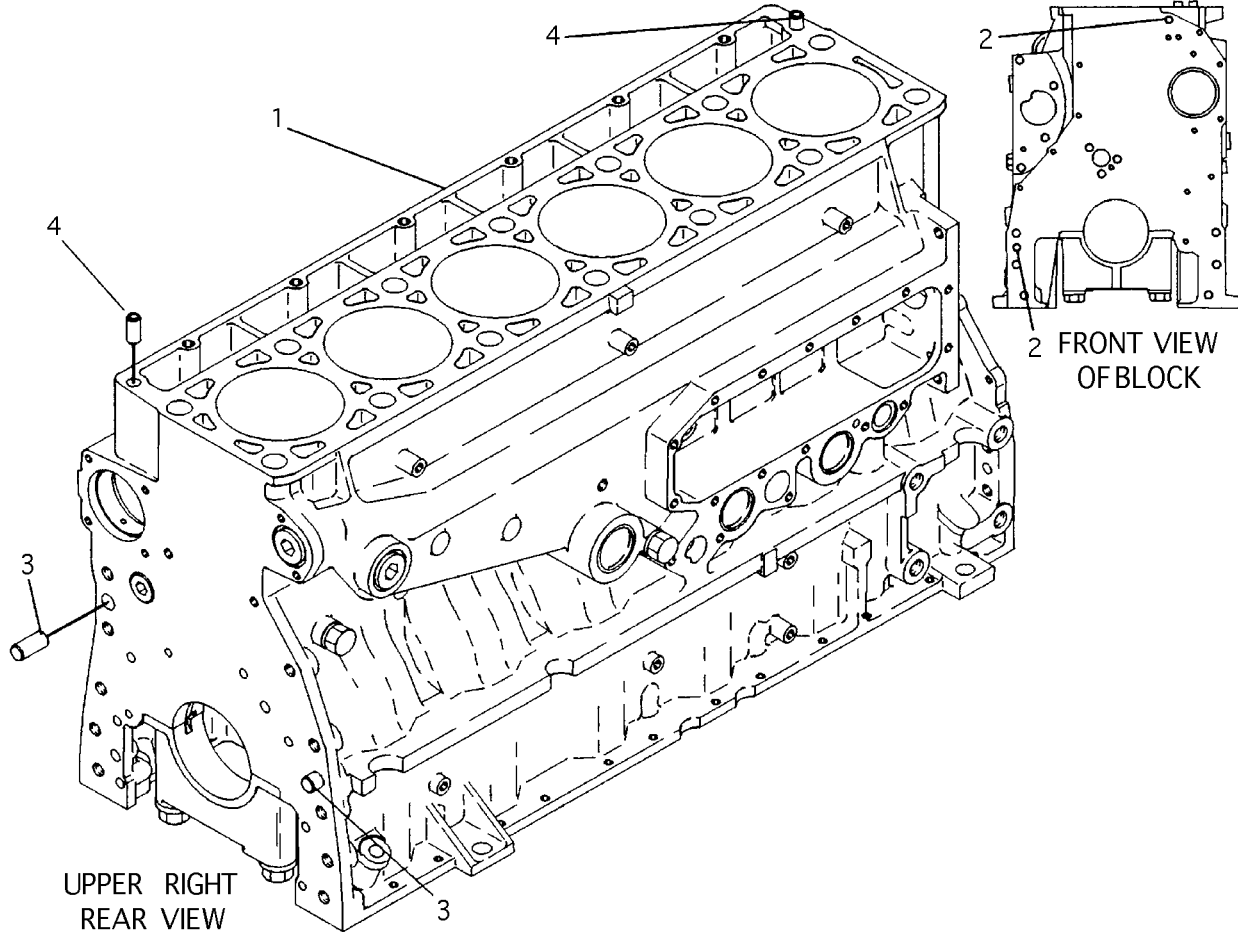

NOTE	REF NO	PART NUMBER	QTY	PART NAME	NOTE	REF NO	PART NUMBER	QTY	PART NAME
Y	1	1291164	1	BLOCK GP-CYLINDER BASIC					
	2	6V3538	2	DOWEL					
	3	7N5683	2	DOWEL					
	4	1W8407	2	SLEEVE					
AF	-	1077604	1	SLEEVE-CYLINDER (FOR SALVAGE OF DAMAGED CYLINDER BORES IN BLOCK. QUANTITY TO BE DETERMINED BY USER.)					

A - NOT PART OF THIS GROUP
 F - USE AS REQUIRED
 Y - SEPARATE ILLUSTRATION

1291165 BLOCK GP-CYLINDER

1291164-Page 21

Part of 1420725 Engine Ar-Core

BASIC ENGINE

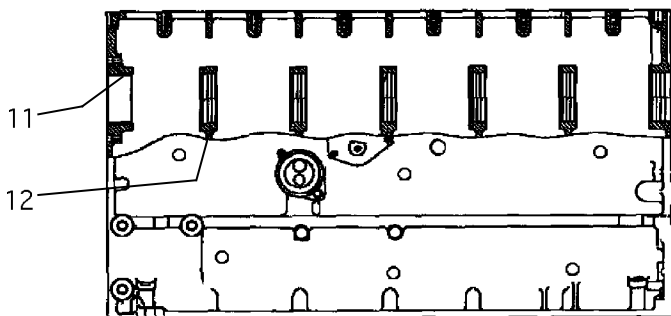

L.H. SIDE VIEW

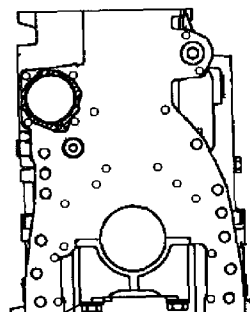

REAR VIEW

SEE DETAIL A

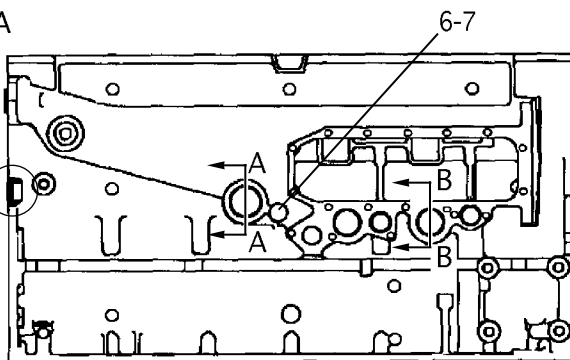

R.H. SIDE VIEW

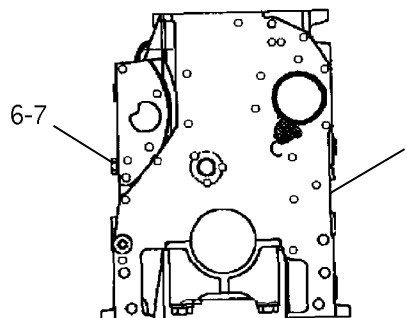

FRONT VIEW

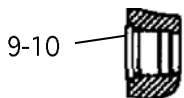

DETAIL A

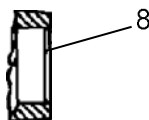

SECTION A-A

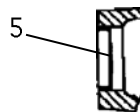

SECTION B-B

NOTE	REF NO	PART NUMBER	QTY	PART NAME	NOTE	REF NO	PART NUMBER	QTY	PART NAME
	1	1291163	1	BLOCK AS					
	2	5P8247	14	WASHER-HARD					
	3	7E2968	7	CAP-CRANKSHAFT					
	4	9X8916	14	BOLT-SPECIAL					
	5	2M6471	2	PLUG-CUP					
A	6	6F7062	1	WASHER					
A	7	8T0293	1	BOLT					
	8	3H5552	1	PLUG-CUP					
	9	9S8006	1	PLUG-O-RING					
	10	2M9780	1	SEAL-O-RING (ORB-OD 24.2)					
	11	2165586	1	BEARING-SLEEVE					
	12	2W7213	6	BEARING-SLEEVE					

A - NOT PART OF THIS GROUP (PART OF 159-0303 PLUG GP)

1291164 BLOCK GP-CYLINDER BASIC

Part of 1291165 Block Gp-Cylinder

BASIC ENGINE

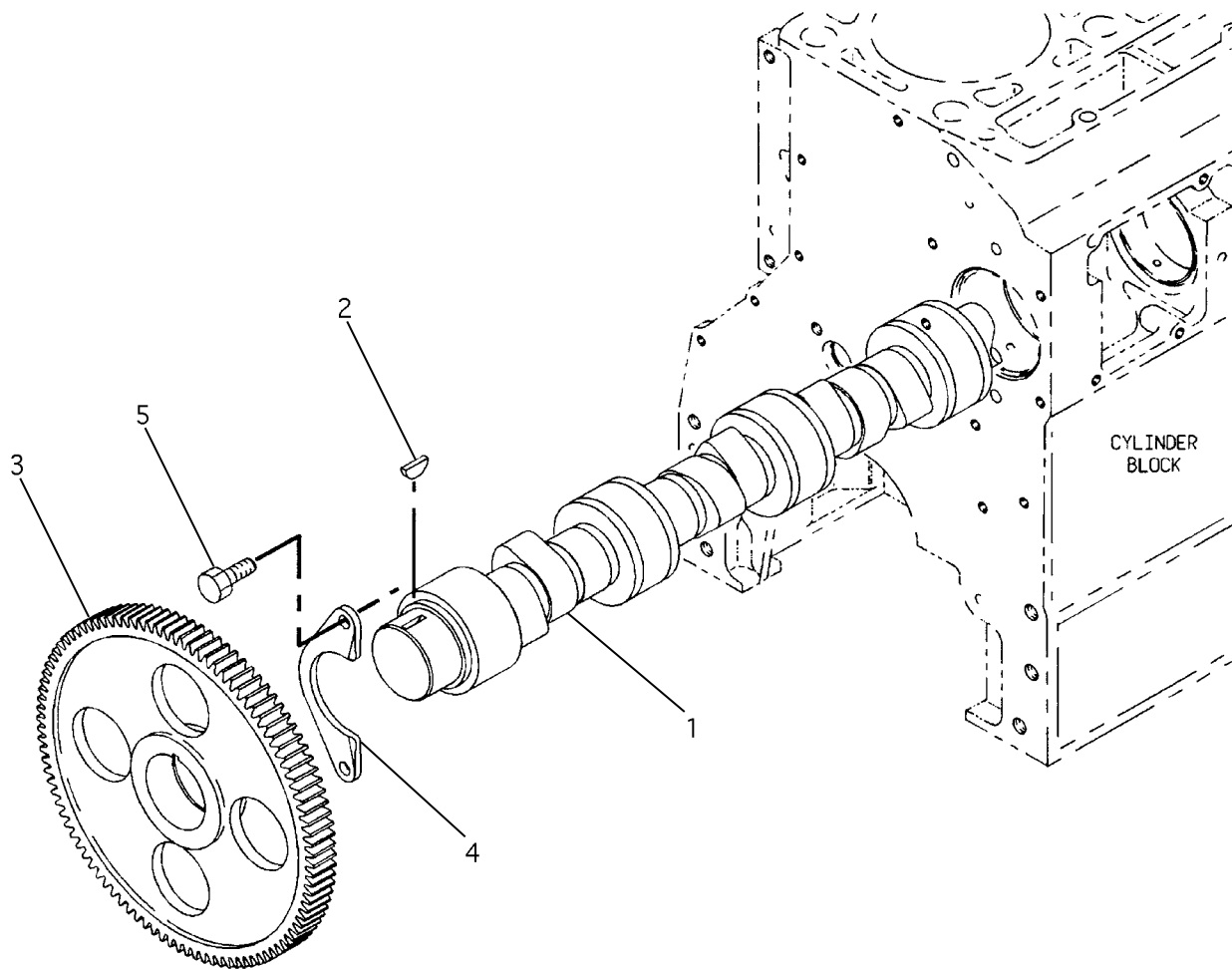

NOTE	REF NO	PART NUMBER	QTY	PART NAME	NOTE	REF NO	PART NUMBER	QTY	PART NAME
	1	1278841	1	CAMSHAFT AS					
	2	1B8705	1	KEY-WOODRUFF					
	3	1077809	1	GEAR-CAMSHAFT					
	4	1077694	1	PLATE-THRUST					
	5	6V3940	2	BOLT					

1051803 CAMSHAFT GP
Part of 1420725 Engine Ar-Core

BASIC ENGINE

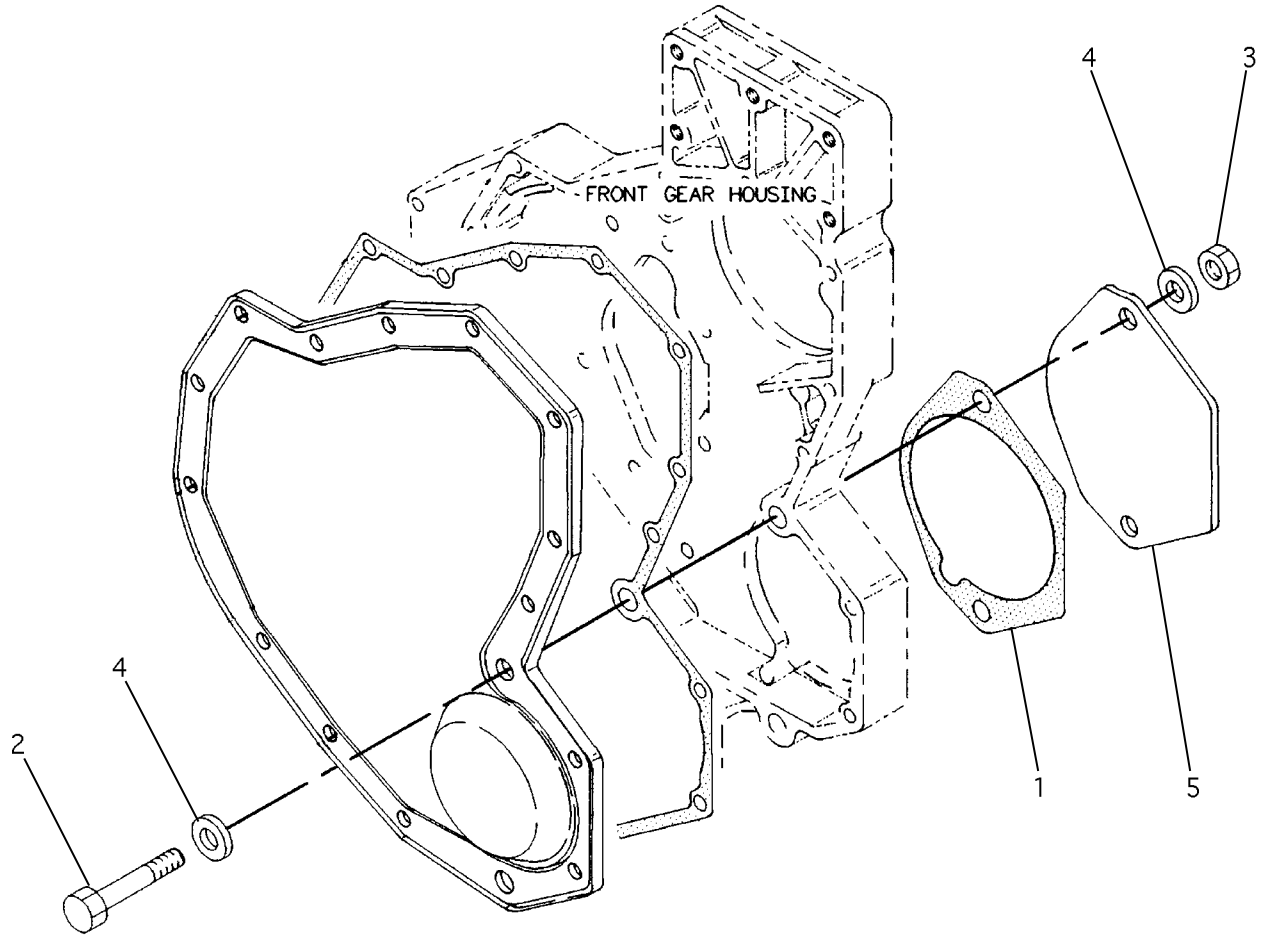

NOTE	REF NO	PART NUMBER	QTY	PART NAME	NOTE	REF NO	PART NUMBER	QTY	PART NAME
	1	1359819	1	SEAL					
M	2	6V5696	2	BOLT (M12)					
M	3	6V8149	2	NUT-HEX (M12)					
	4	5P8245	4	WASHER-HARD					
	5	4W2026	1	COVER					

M - METRIC PART

1181727 COVER GP-FRONT HOUSING

Part of 1287367 Engine Ar-Basic

BASIC ENGINE

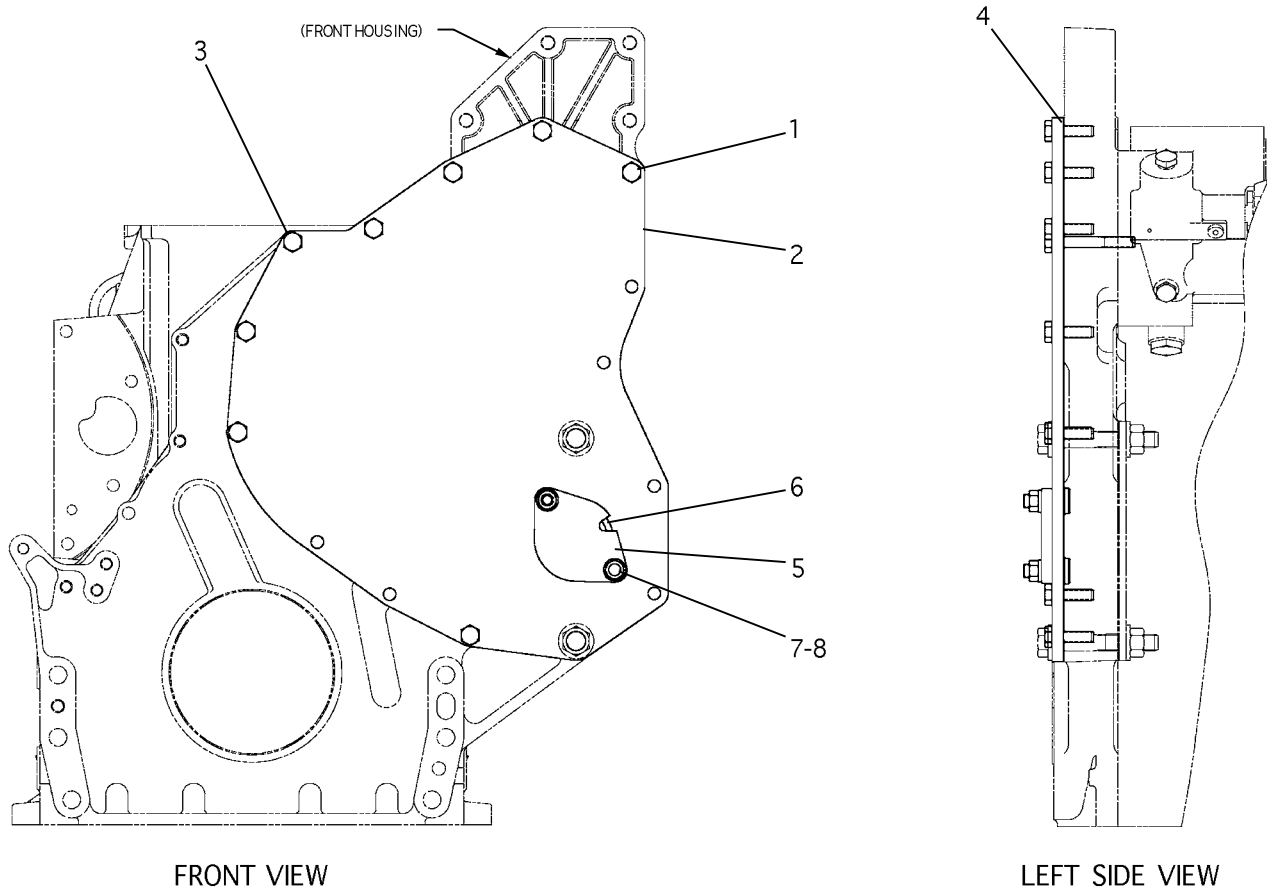

NOTE	REF NO	PART NUMBER	QTY	PART NAME	NOTE	REF NO	PART NUMBER	QTY	PART NAME
M	1	6V2317	7	BOLT (M8 X 30 MM LG)					
	2	1360823	1	COVER AS					
		1261757	2	WASHER-SEALING					
		1360822	2	STUD					
M	3	8T0100	1	BOLT (M8 X 60 MM LG)					
	4	1393526	1	GASKET					
	5	7C1445	1	COVER					
	6	0619455	1	SEAL					
	7	8T4224	2	WASHER					
M	8	5C7261	2	NUT (M8)					

M - METRIC PART

1368888 COVER GP-ENGINE GEAR HSG

Part of 1287367 Engine Ar-Basic

BASIC ENGINE

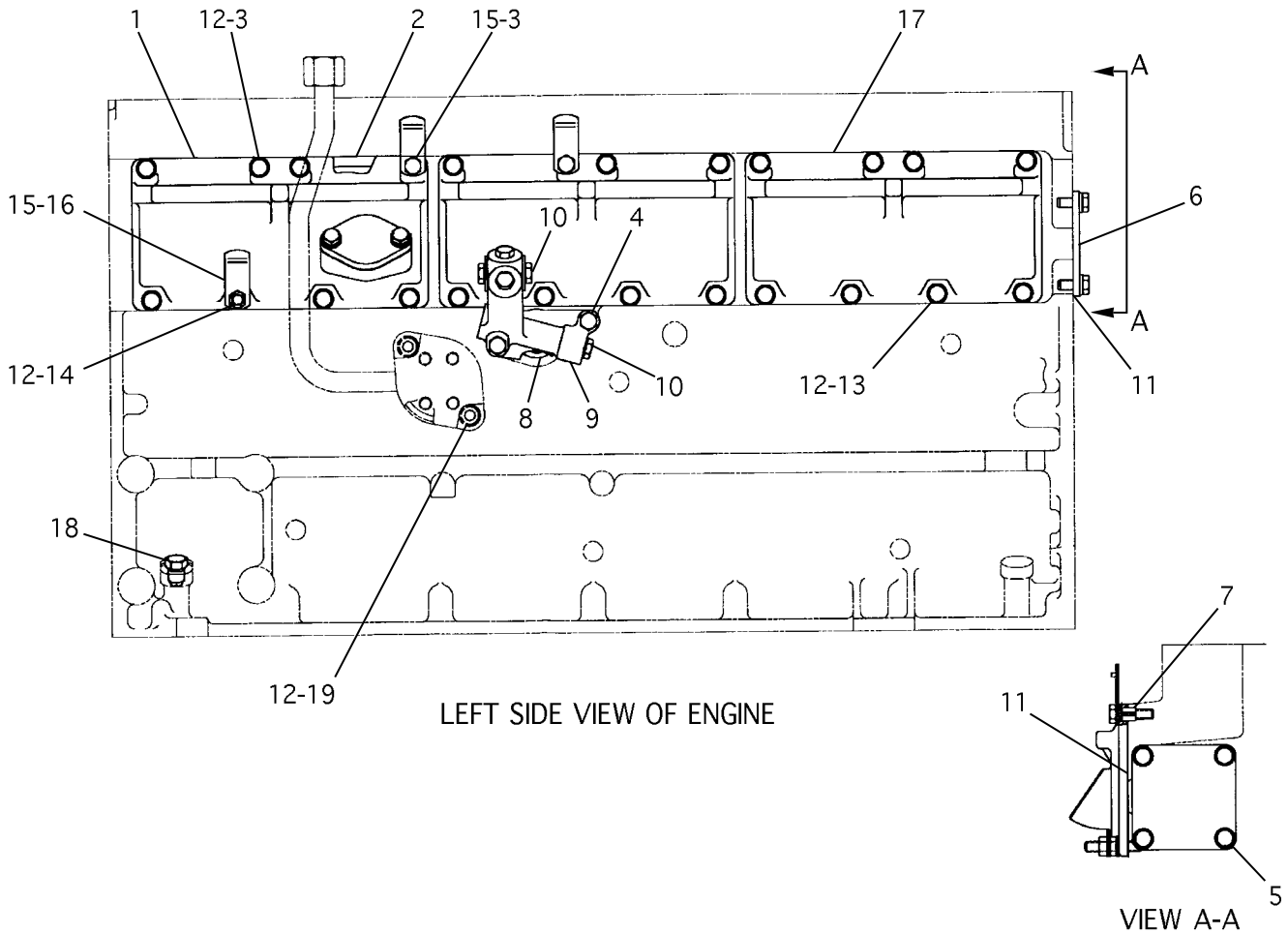

NOTE	REF NO	PART NUMBER	QTY	PART NAME	NOTE	REF NO	PART NUMBER	QTY	PART NAME
	1	7W9395	1	COVER-SIDE					
	2	4Y9652	3	GASKET					
M	3	6V2317	12	BOLT (M8 X 30 MM LG)					
M	4	6V5219	2	BOLT (M8)					
M	5	1107618	4	BOLT AS-SEMS (M8)					
	6	2W6544	1	COVER					
	7	7W3872	6	SLEEVE					
	8	4F9029	1	SEAL-O-RING (OD 36.8)					
	9	1184329	1	MANIFOLD-OIL					
	10	8T6765	5	PLUG-PIPE					
B	11	1U8846	1	GASKET MAKER					
	12	9M1974	24	WASHER-HARD					
M	13	6V5217	11	BOLT (M8)					
M	14	9X2097	1	STUD-BOLT (M8)					
	15	4P5918	3	CLIP					
M	16	5C7261	1	NUT (M8)					
	17	7W3871	2	COVER-SIDE					
	18	1S2563	3	PLUG					
M	19	6V3940	2	BOLT (M8)					
	20	1553624	1	PLUG ASSEMBLY					

B - USE AS REQUIRED
M - METRIC PART

1399142 COVER GP-CYLINDER

Part of 1287367 Engine Ar-Basic

BASIC ENGINE

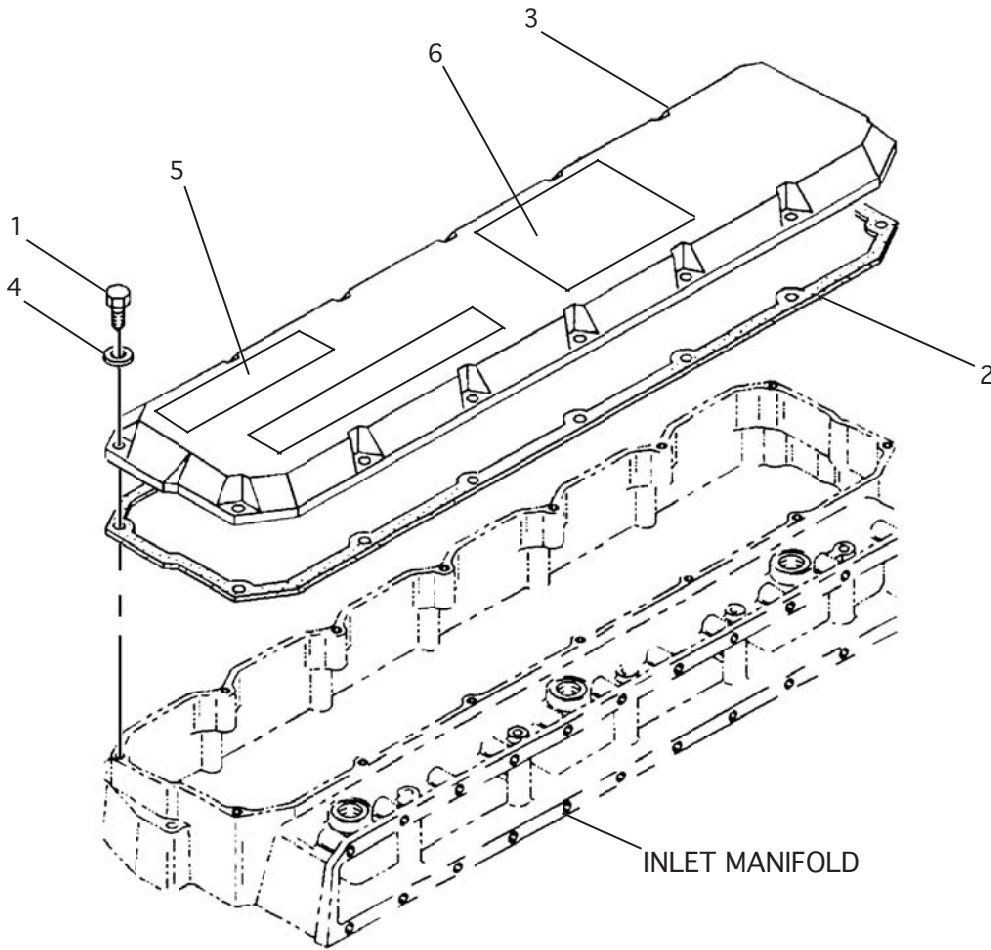

NOTE	REF NO	PART NUMBER	QTY	PART NAME	NOTE	REF NO	PART NUMBER	QTY	PART NAME
M	1	6V2315	14	BOLT (M6)					
	2	1192940	1	GASKET					
	3	1192962	1	COVER					
	4	5P0537	14	WASHER-HARD					
A	5	1155852	1	FILM-INFO (ENGINE RATING)					
A	6	1186305	1	FILM-WARNING					
	7			DELETED					

A - NOT PART OF THIS GROUP
M - METRIC PART

1004943 COVER GP-VALVE MECHANISM

Part of 1287367 Engine Ar-Basic

BASIC ENGINE

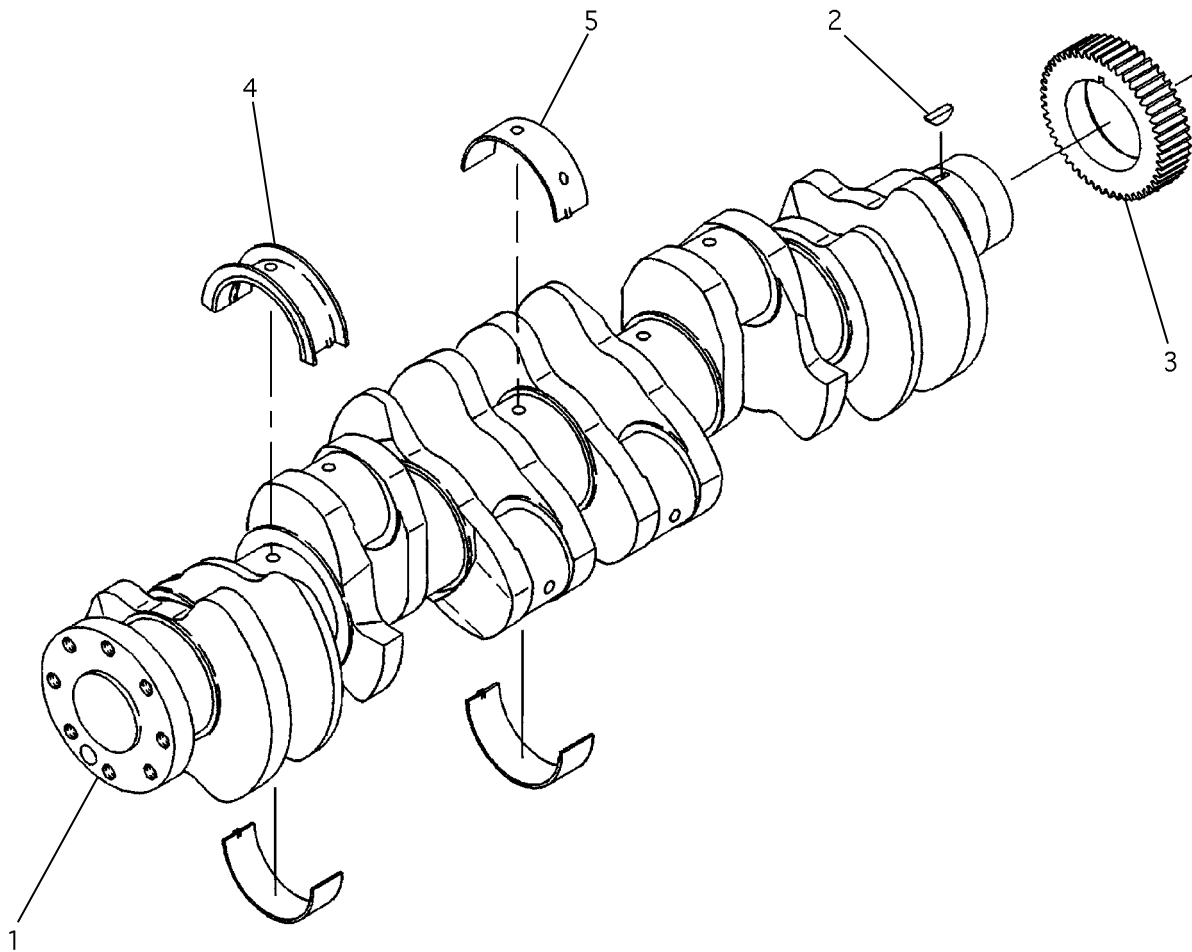

NOTE	REF NO	PART NUMBER	QTY	PART NAME	NOTE	REF NO	PART NUMBER	QTY	PART NAME
	1	1051725	1	CRANKSHAFT AS					
	2	1B8705	1	KEY-WOODRUFF					
	3	2W8147	1	GEAR-CRANKSHAFT					
	4	2124893	1	BEARING-THRUST					
		7C6966	1	BEARING-THRUST (0.25 MM US)					
		7C6967	1	BEARING-THRUST (0.50 MM US)					
		7C6969	1	BEARING-THRUST (0.50 MM OS)					
		7C6970	1	BEARING-THRUST (0.50 MM US - 0.50 MM OS)					
	5	1077708	6	BEARING-MAIN					
AB		1450162	1	BEARING-MAIN (0.25 MM US)					
AB		1450164	1	BEARING-MAIN (0.50 MM US)					
AB		1450168	1	BEARING-MAIN (0.50 MM OS)					
AB		1450170	1	BEARING-MAIN (0.50 MM US - 0.50 MM OS)					

A - NOT PART OF THIS GROUP
 B - USE AS REQUIRED

1136087 CRANKSHAFT GP
 Part of 1420725 Engine Ar-Core

BASIC ENGINE

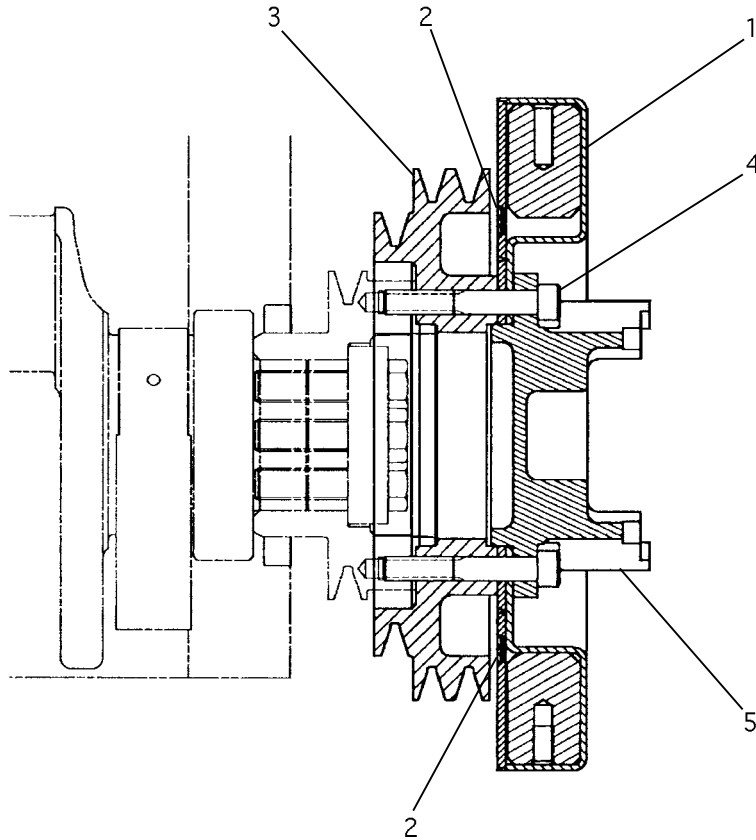

NOTE	REF NO	PART NUMBER	QTY	PART NAME	NOTE	REF NO	PART NUMBER	QTY	PART NAME
M	1	1678121	1	DAMPER AS					
	2	5M9709	2	PLUG-EXPANSION					
	3	1314748	1	PULLEY-CRANKSHAFT					
	4	0950658	8	BOLT-SOCKET HEAD (M10)					
	5	7C2272	1	YOKE-HYD PUMP DRIVE					

M - METRIC PART

1331345 DAMPER GP-PULLEY
Part of 1420725 Engine Ar-Core

01

BASIC ENGINE

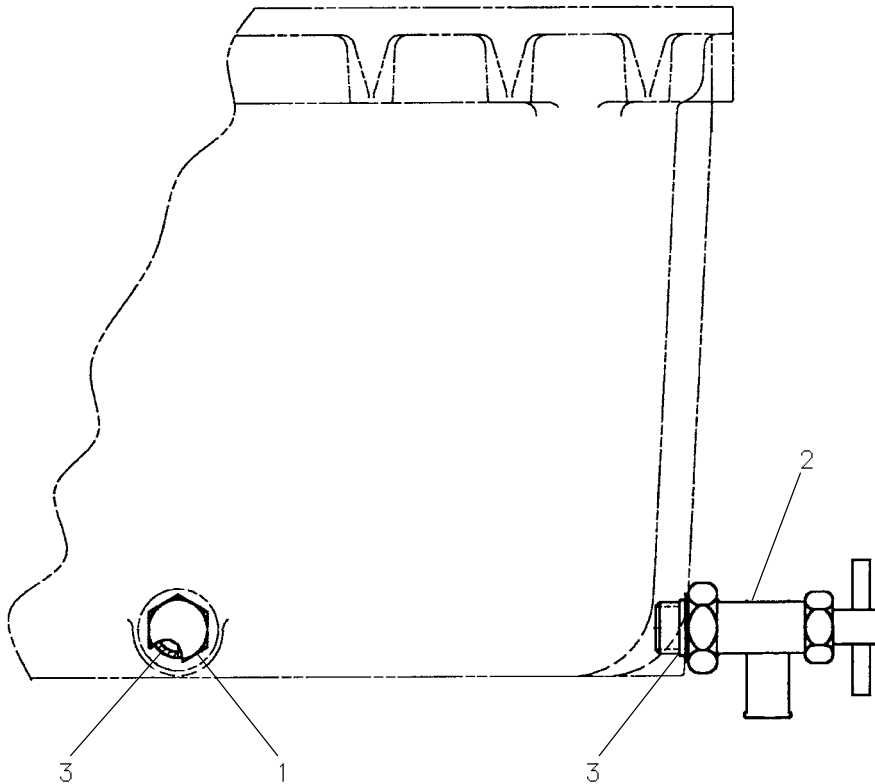

NOTE	REF NO	PART NUMBER	QTY	PART NAME	NOTE	REF NO	PART NUMBER	QTY	PART NAME
	1	1183619	1	PLUG-STOP					
	2	6V7238	1	VALVE-SHUTOFF					
	3	3K0360	2	SEAL-O-RING (ORB-OD 20.8)					

1844438 DRAIN GP-OIL PAN
Part of 1287367 Engine Ar-Basic

BASIC ENGINE

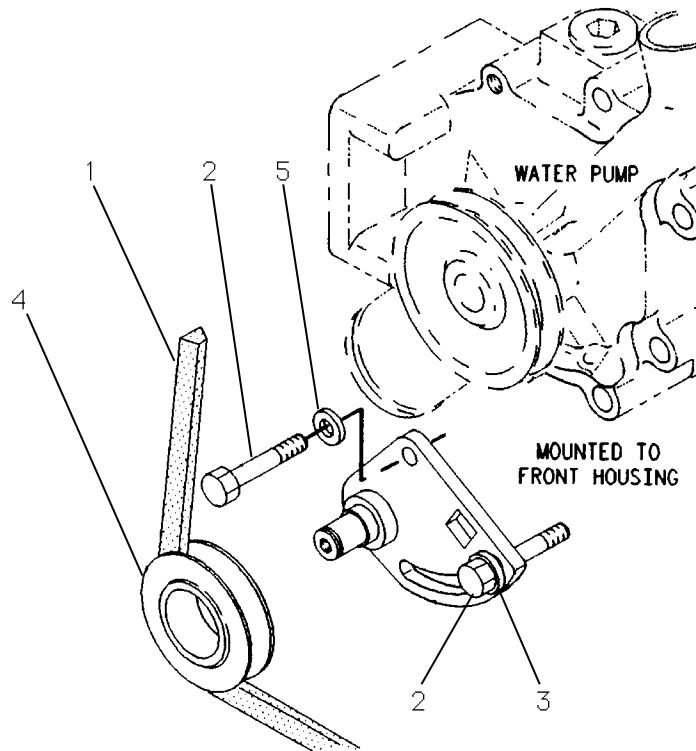

NOTE	REF NO	PART NUMBER	QTY	PART NAME	NOTE	REF NO	PART NUMBER	QTY	PART NAME
M	1	0366775	1	BELT-VEE					
	2	6V2317	2	BOLT (M8 X 30 MM LG)					
	3	3E4352	1	WASHER-HARD					
	4	1154204	1	PULLEY AS-IDLER					
		2L8509	1	RING-RETAINING					
		1006267	1	PLATE AS-IDLER					
		1561871	1	BEARING AS-BALL					
	5	9M1974	1	WASHER-HARD					

M - METRIC PART

1206657 DRIVE GP-WATER PUMP
Part of 1287367 Engine Ar-Basic

03

BASIC ENGINE

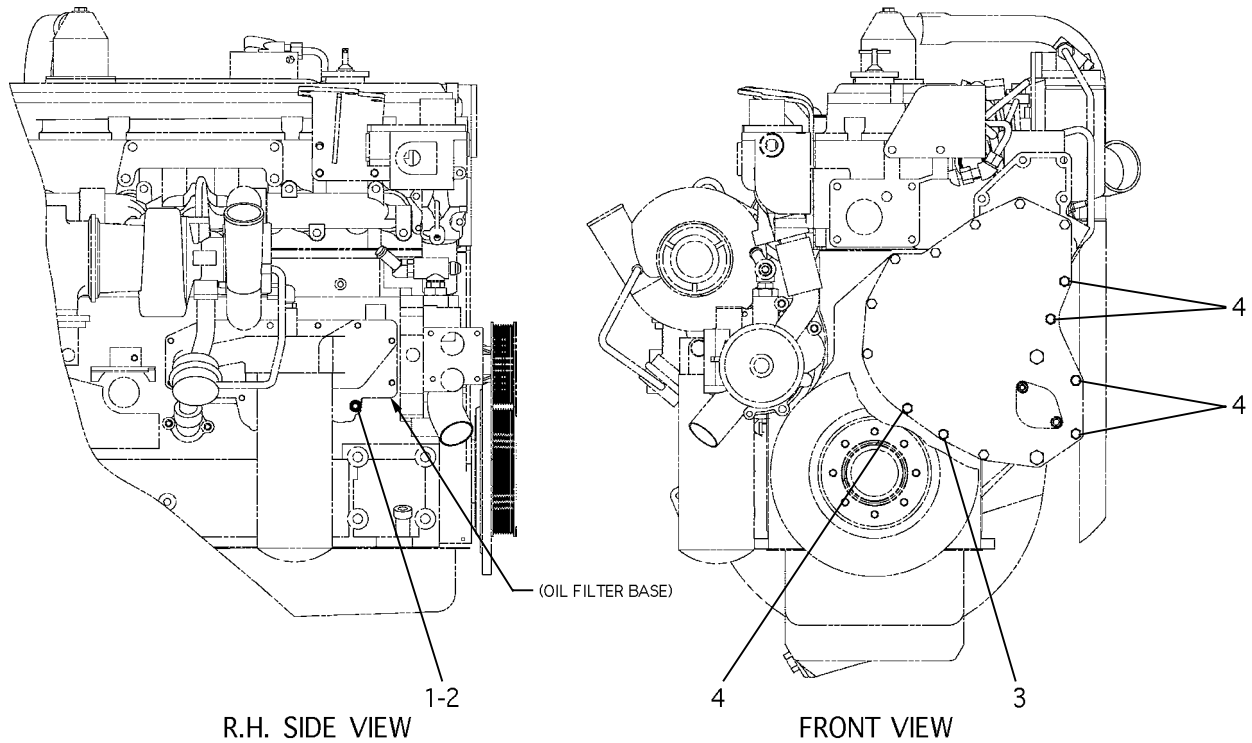

NOTE	REF NO	PART NUMBER	QTY	PART NAME	NOTE	REF NO	PART NUMBER	QTY	PART NAME
M	1	9X2098	1	STUD-BOLT (M8)					
	2	8T4224	1	WASHER-HARD					
M	3	8T0100	1	BOLT (M8 X 60 MM LG)					
M	4	6V2317	5	BOLT (M8 X 30 MM LG)					

M - METRIC PART

1547192 FASTENER GP-ENGINE GEAR HSG

Part of 1287367 Engine Ar-Basic

BASIC ENGINE

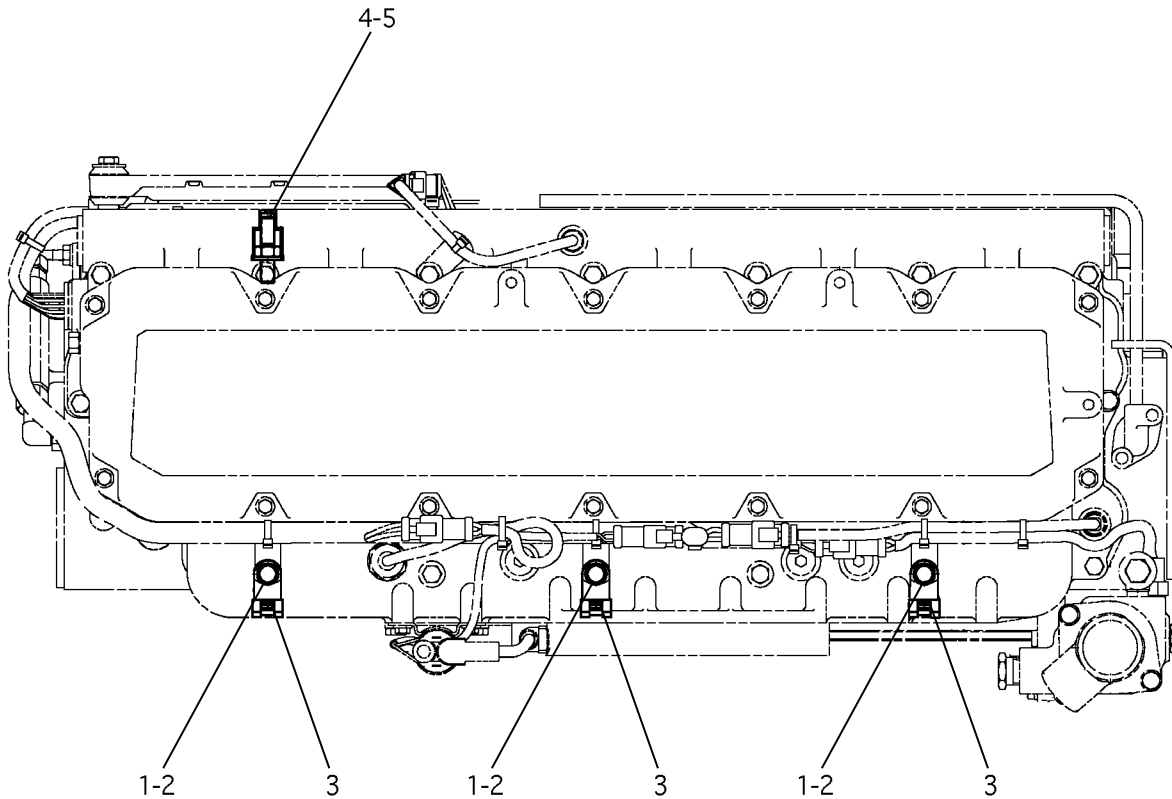

TOP VIEW

NOTE	REF NO	PART NUMBER	QTY	PART NAME	NOTE	REF NO	PART NUMBER	QTY	PART NAME
M	1	6V3821	3	BOLT (M8)					
	2	9M1974	3	WASHER-HARD					
	3	4P8134	3	CLIP					
M	4	1013129	1	STUD-BOLT (M10)					
	5	8T4121	1	WASHER-HARD					

M - METRIC PART

1803666 FASTENER GP-ENGINE
 Part of 1287367 Engine Ar-Basic

BASIC ENGINE

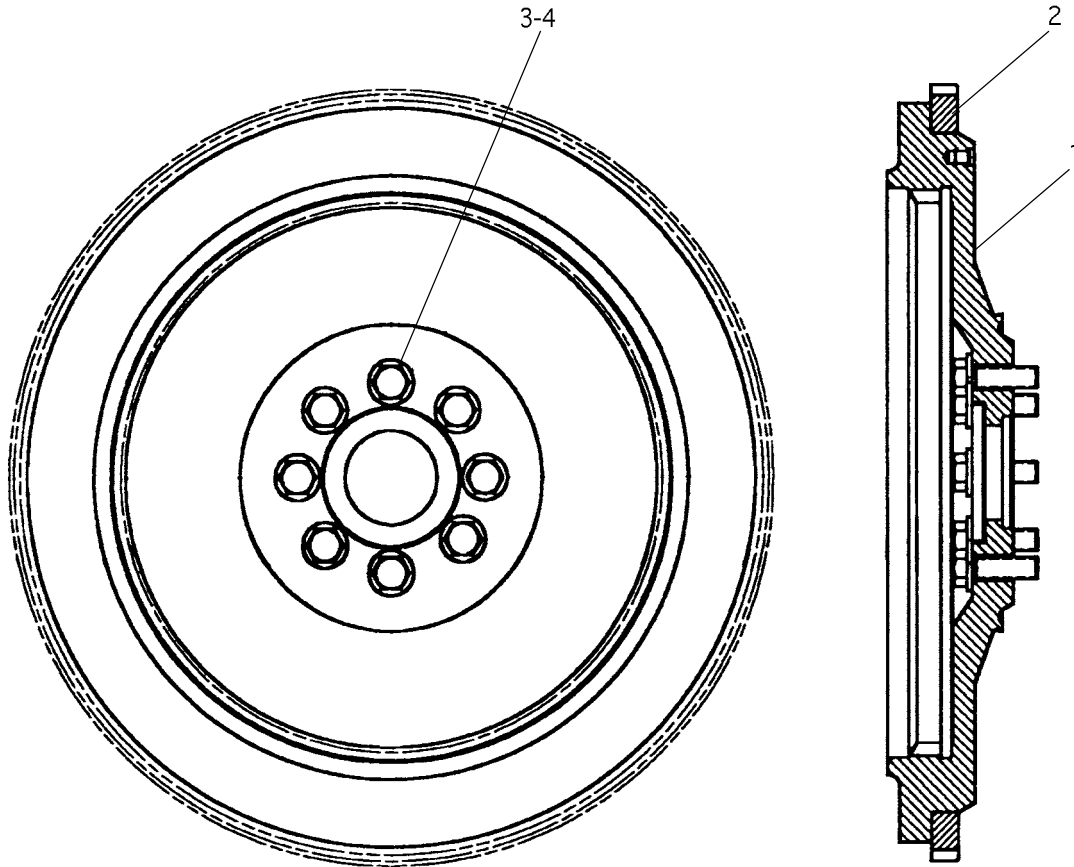

NOTE	REF NO	PART NUMBER	QTY	PART NAME	NOTE	REF NO	PART NUMBER	QTY	PART NAME
M	1	1432171	1	FLYWHEEL AS					
	2	7W5095	1	GEAR-FLYWHEEL					
	3	6V8197	8	BOLT-LOCKING (M12)					
	4	5P8245	8	WASHER-HARD					

M - METRIC PART

1443440 FLYWHEEL GP
Part of 1287367 Engine Ar-Basic

BASIC ENGINE

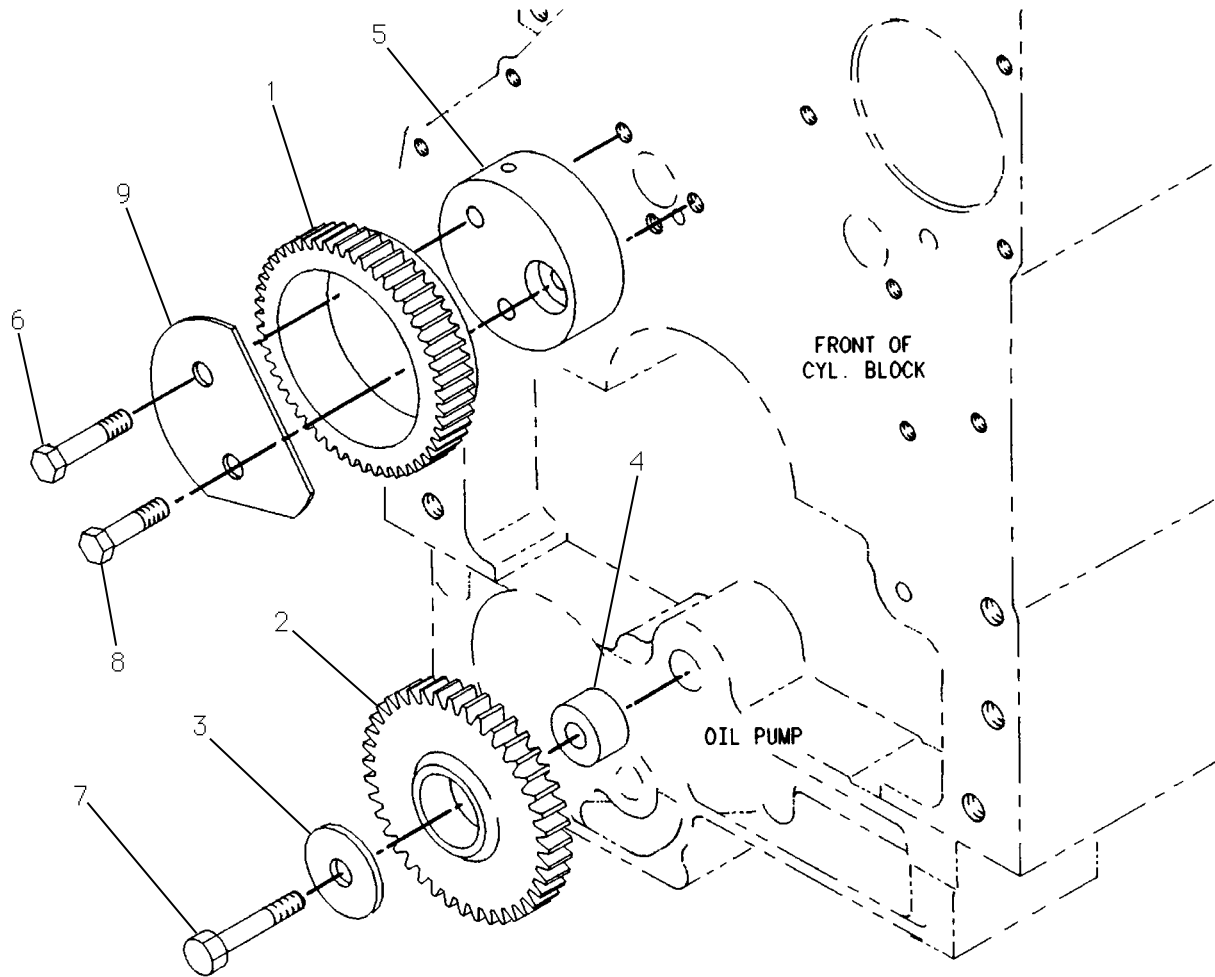

NOTE	REF NO	PART NUMBER	QTY	PART NAME	NOTE	REF NO	PART NUMBER	QTY	PART NAME
	1	2W8476	1	GEAR AS-IDLER					
		2W7566	1	BEARING-SLEEVE					
	2	7W9740	1	GEAR AS-IDLER					
		7W9930	1	BEARING-SLEEVE					
	3	7W9738	1	WASHER					
	4	7W9737	1	SHAFT-OIL PUMP					
	5	1013207	1	SHAFT-CAM IDLER					
	6	6V5843	2	BOLT					
	7	9X2305	1	BOLT-LOCKING					
	8	6V3822	1	BOLT					
	9	1013208	1	PLATE-RETAINING					

1014540 GEAR GP-FRONT
Part of 1420725 Engine Ar-Core

BASIC ENGINE

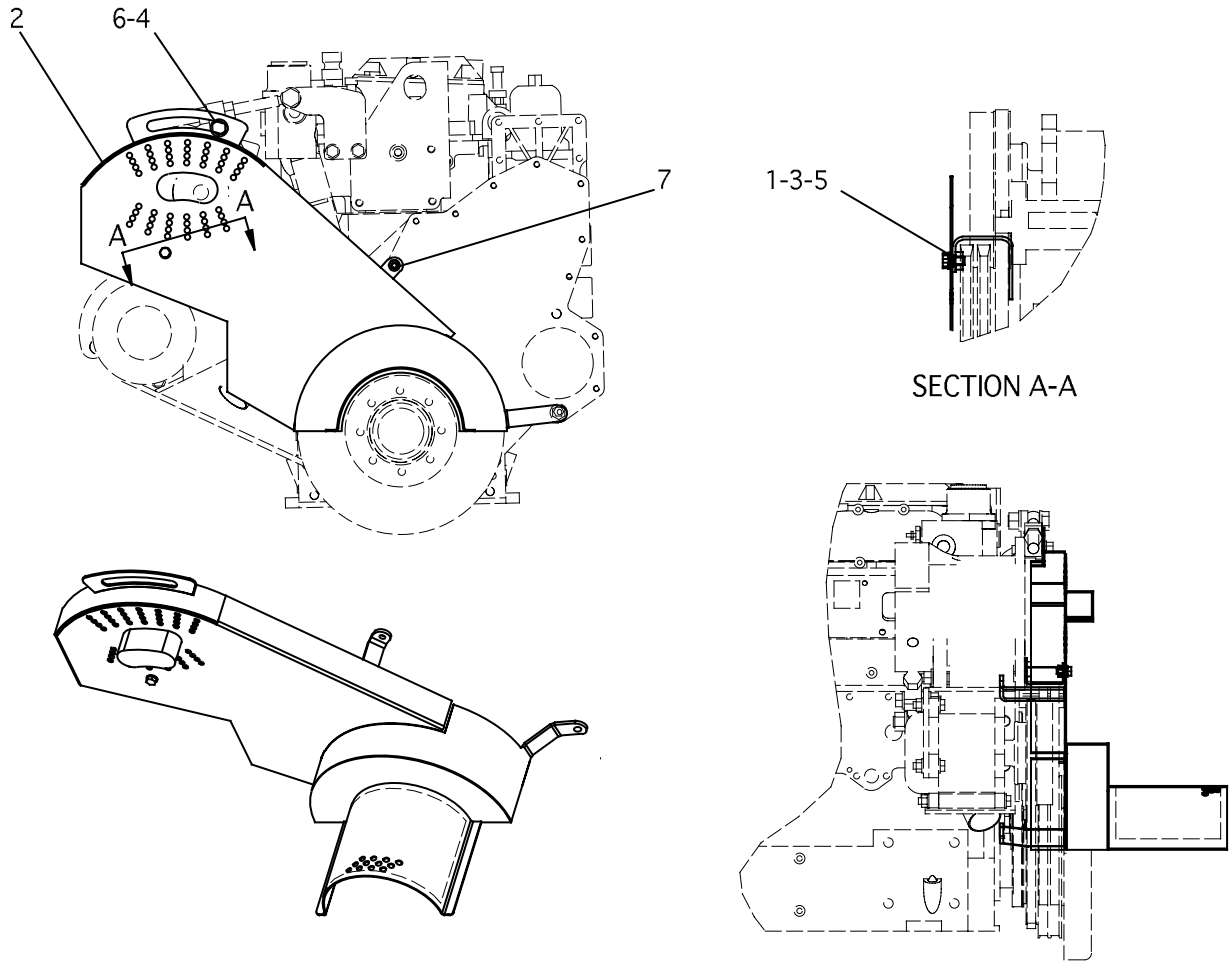

NOTE	REF NO	PART NUMBER	QTY	PART NAME	NOTE	REF NO	PART NUMBER	QTY	PART NAME
	1	1344408	1	BRACKET AS					
		8T3612	1	NUT-WELD					
	2	1493204	1	GUARD AS					
	3	5P4116	1	WASHER-HARD					
M	4	8T4139	1	BOLT-HEX HEAD (M12)					
M	5	8T4200	1	BOLT-HEX HEAD (M8)					
	6	8T4223	2	WASHER-HARD					
	7	8T4224	1	WASHER-HARD					

M - METRIC PART

1493203 GUARD GP-ALTERNATOR BELT

Part of 1447163 Installation Ar

BASIC ENGINE

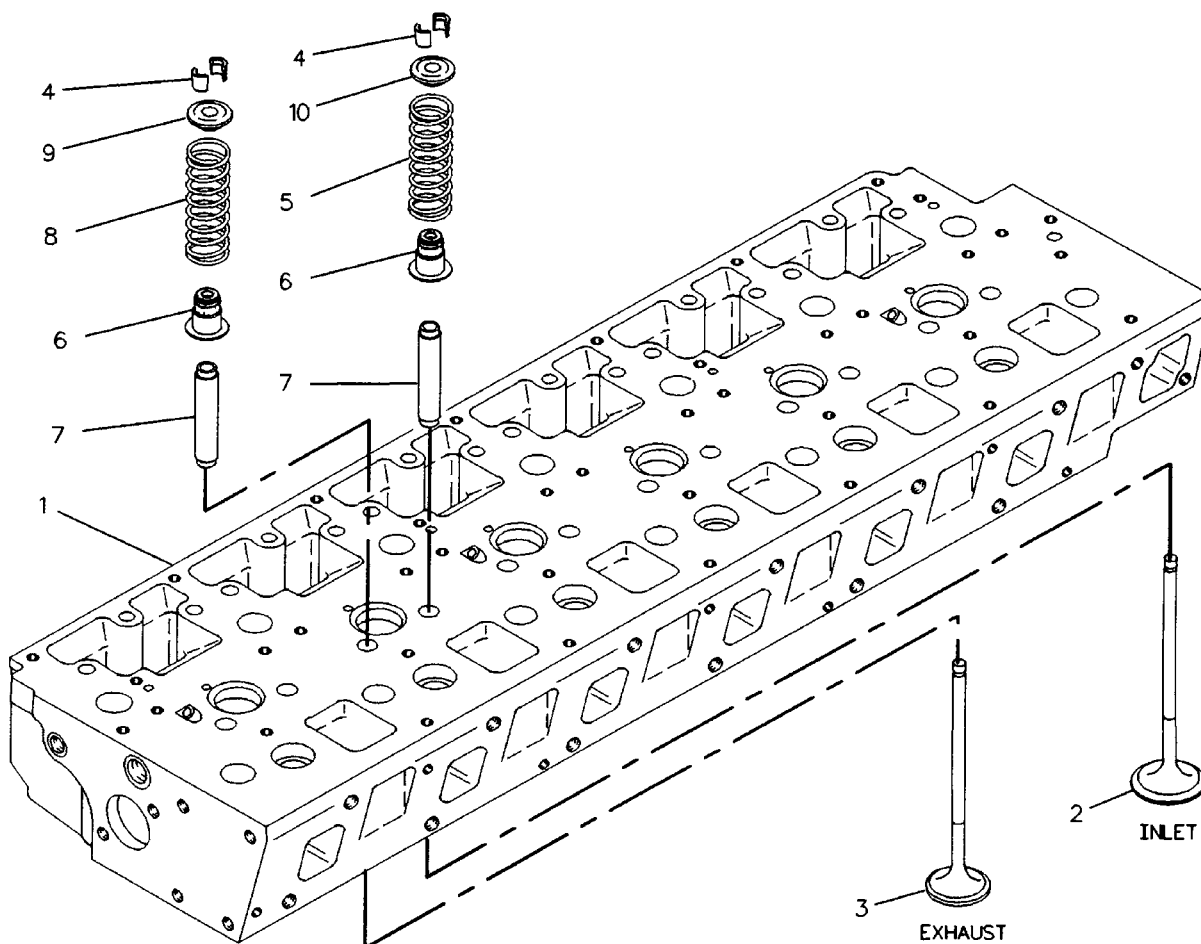

NOTE	REF NO	PART NUMBER	QTY	PART NAME	NOTE	REF NO	PART NUMBER	QTY	PART NAME
	1	1407373	1	CYLINDER HEAD AS					
		1W2713	6	INSERT-V-SEAT					
		8M5860	6	PLUG-CUP					
		1193061	6	SLEEVE					
		1696862	6	INSERT-VALVE					
	2	1136180	6	VALVE-INLET					
	3	1360819	6	VALVE-EXHAUST					
	4	1W2715	24	LOCK-RETAINER					
	5	7C4273	6	SPRING-VALVE					
	6	1193036	12	SEAL-VALVE STEM					
	7	9Y8848	12	GUIDE-VALVE					
	8	6I2307	6	SPRING-VALVE					
	9	1335037	6	RETAINER-SPRING					
	10	7E7779	6	RETAINER-SPRING					

1605136 HEAD GP-CYLINDER BASIC
Part of 1154078 Head Gp-Cylinder Basic

BASIC ENGINE

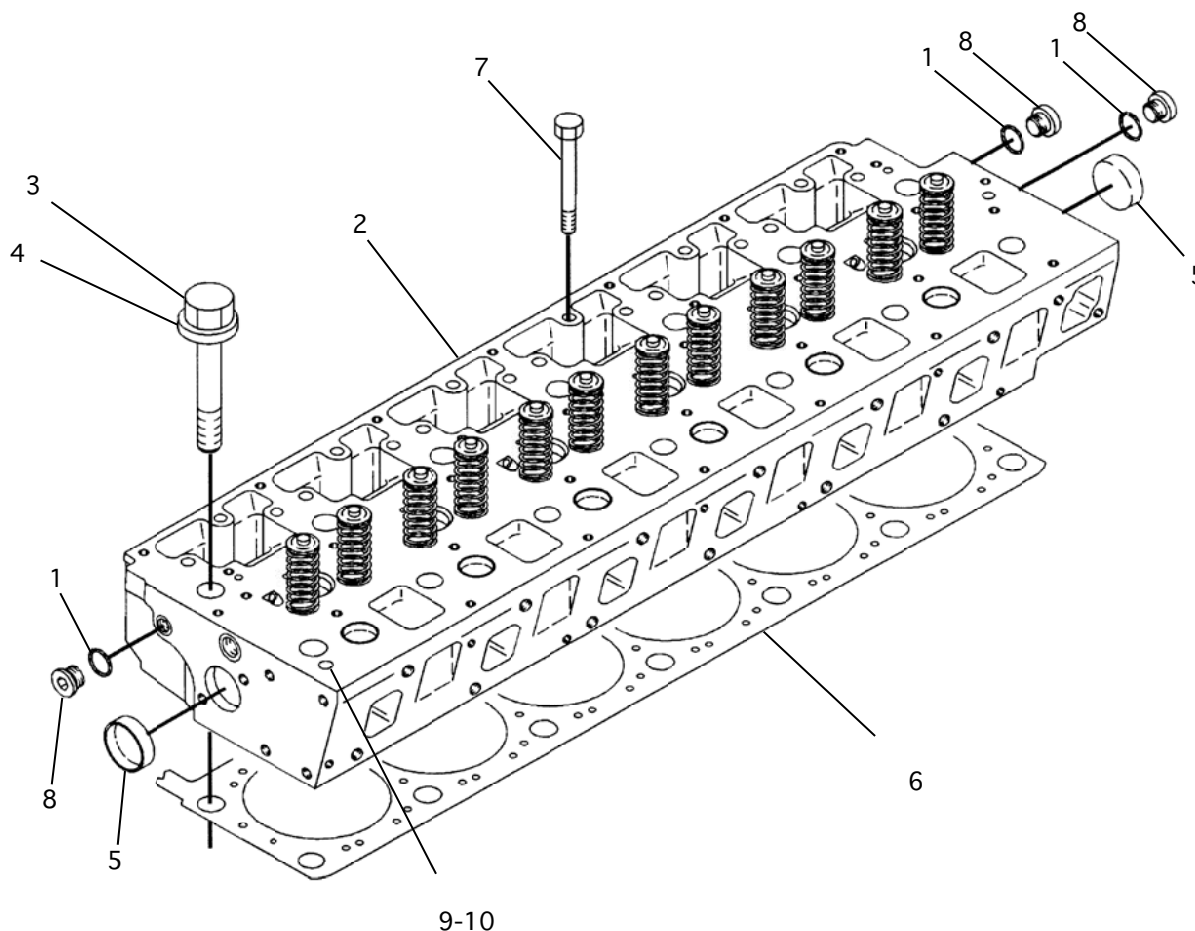

NOTE	REF NO	PART NUMBER	QTY	PART NAME	NOTE	REF NO	PART NUMBER	QTY	PART NAME
	1	1J9671	3	SEAL-O-RING (ORB-OD 14.1)					
Y	2	1605136	1	CYLINDER HEAD GP					
	3	1274836	14	BOLT-HEX HEAD (M20)					
	4	8T3282	14	WASHER-HARD					
	5	2M6471	2	PLUG-CUP					
	6	2051293	1	GASKET-CYLINDER HEAD					
M	7	8T5030	6	BOLT (M10)					
	8	9S8003	3	PLUG-O-RING					
	9	3J7354	1	SEAL-O-RING (ORB-OD 12.5)					
	10	9S8002	1	PLUG-O-RING					

M - METRIC PART
Y - SEPARATE ILLUSTRATION

1154078 HEAD GP-CYLINDER

1605136-Page 34

Part of 1420725 Engine Ar-Core

07

BASIC ENGINE

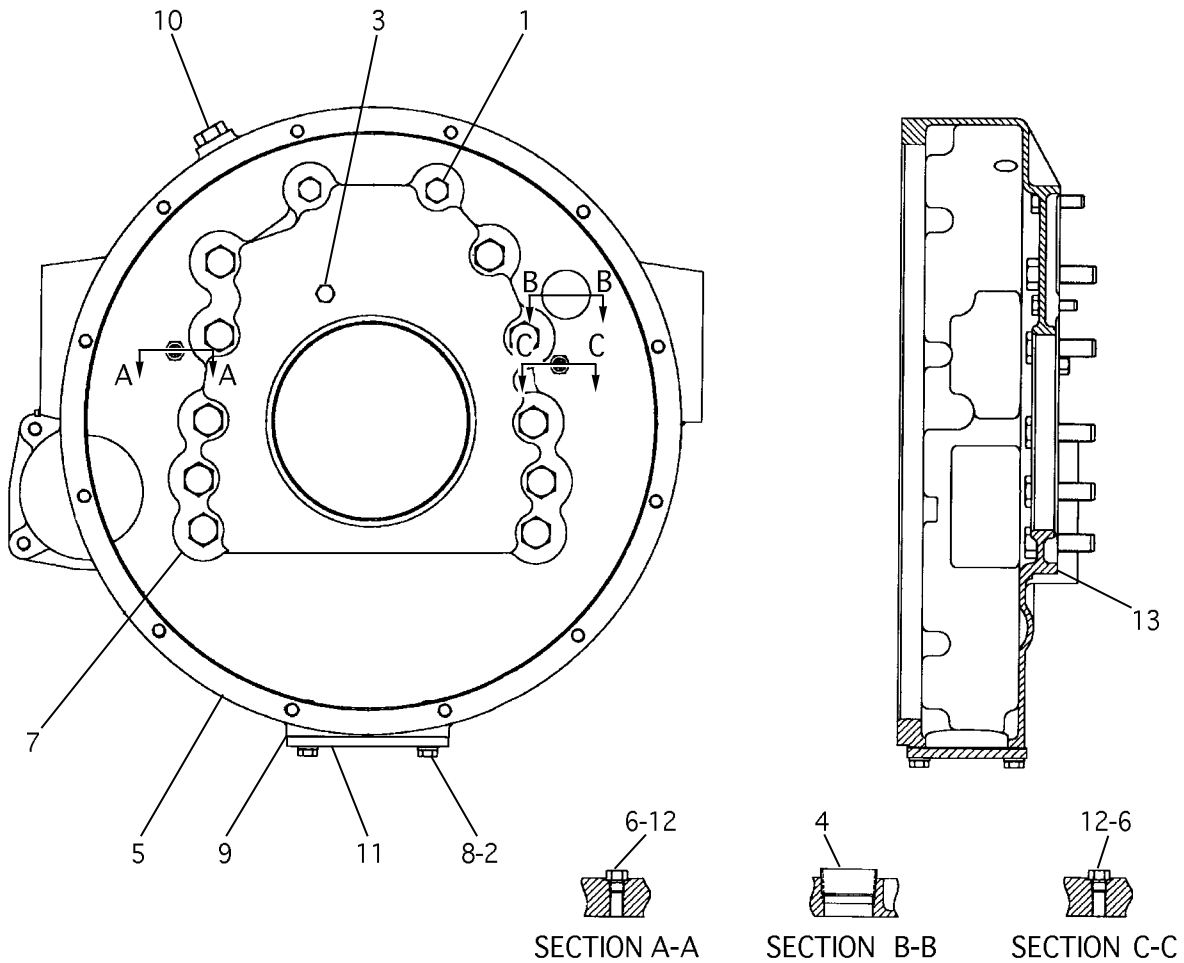

NOTE	REF NO	PART NUMBER	QTY	PART NAME	NOTE	REF NO	PART NUMBER	QTY	PART NAME
	1	8T4196	2	BOLT					
	2	8T4224	4	WASHER-HARD					
	3	8T7547	1	BOLT					
	4	7X7730	1	PLUG-PIPE					
	5	1605142	1	HOUSING-FLYWHEEL					
	6	9S4182	2	PLUG-O-RING					
	7	8T0226	10	BOLT					
	8	8T4189	4	BOLT					
	9	3N4087	1	GASKET					
	10	9S4185	1	PLUG-O-RING					
	11	3N4088	1	COVER					
	12	3J7354	2	SEAL-O-RING (ORB-OD 12.5)					
B	13	1U8846	1	GASKET MAKER					

B - USE AS REQUIRED

5R8847 HOUSING GP-FLYWHEEL

Part of 1287367 Engine Ar-Basic

BASIC ENGINE

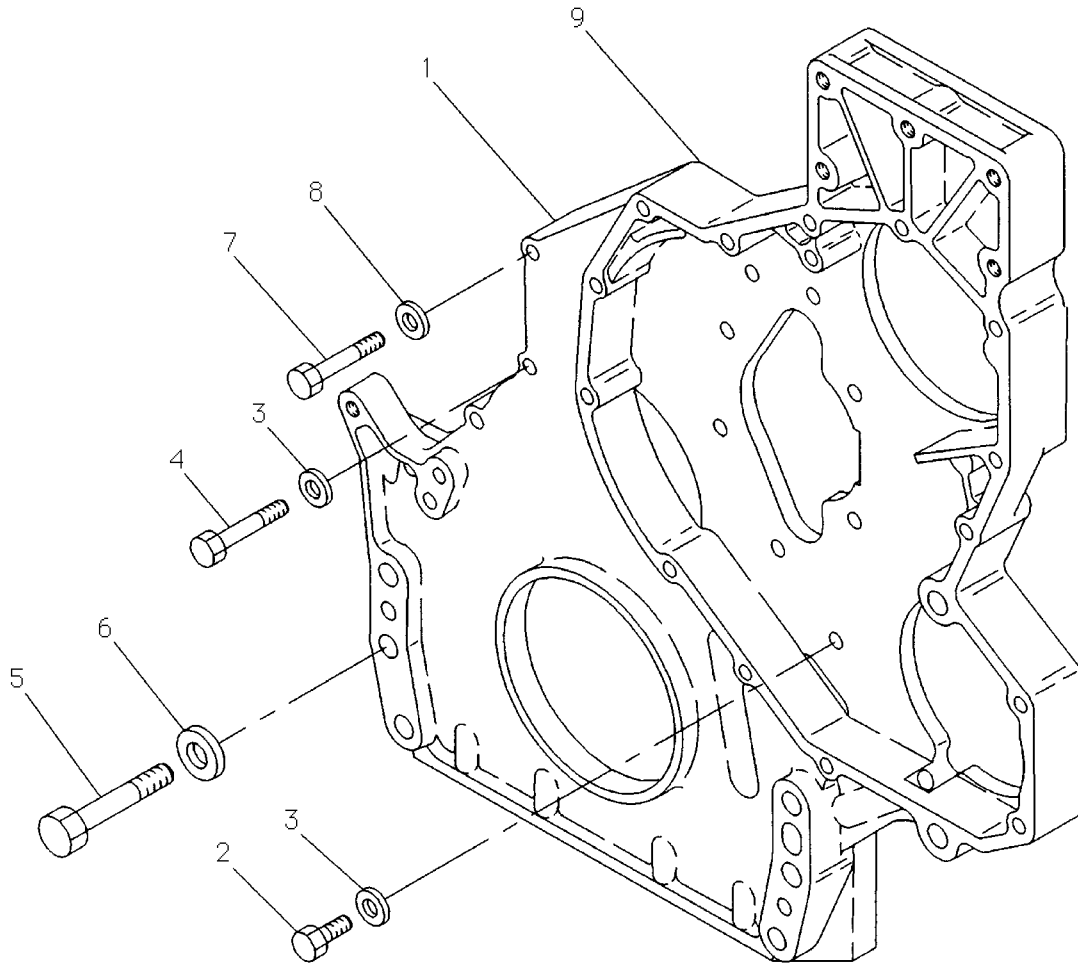

NOTE	REF NO	PART NUMBER	QTY	PART NAME	NOTE	REF NO	PART NUMBER	QTY	PART NAME
	1	1325242	1	HOUSING-FRONT					
M	2	6V5217	8	BOLT (M8)					
	3	9M1974	11	WASHER-HARD					
M	4	6V3918	3	BOLT (M8)					
M	5	6V8336	6	BOLT (M12)					
	6	5P8245	6	WASHER-HARD					
M	7	6V3918	1	BOLT (M8)					
	8	9M1974	1	WASHER-HARD					
B	9	1U8846	1	GASKET MAKER					

B - USE AS REQUIRED
M - METRIC PART

1014575 HOUSING GP-FRONT ENGINE GEAR

Part of 1287367 Engine Ar-Basic

BASIC ENGINE

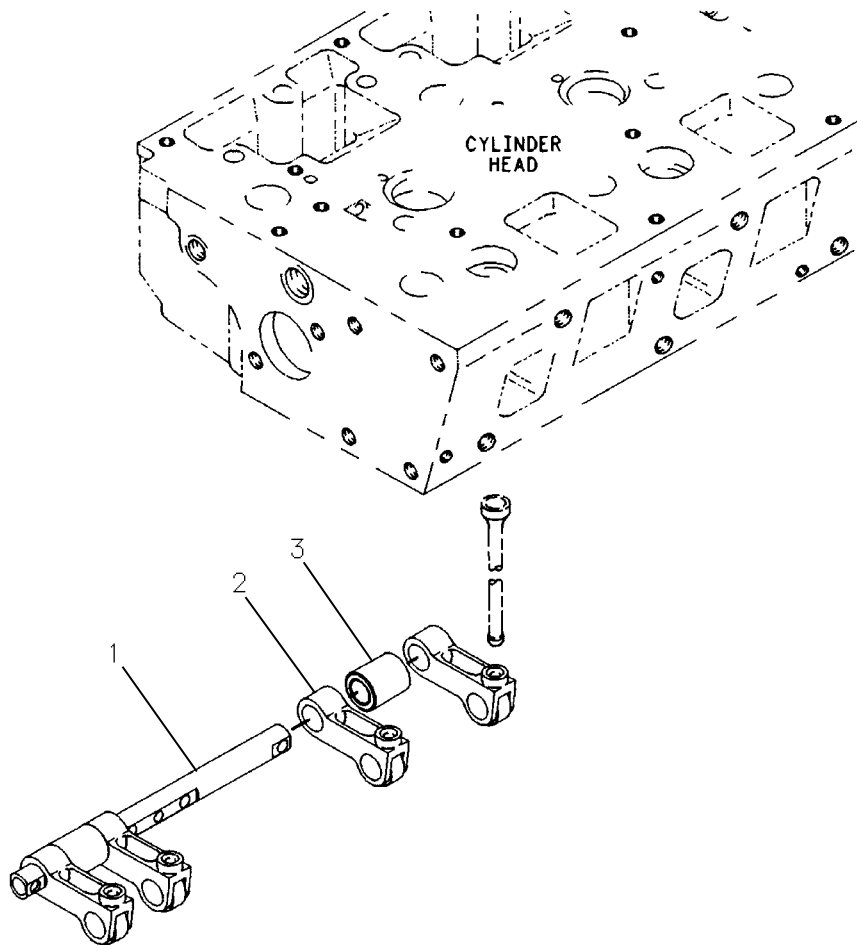

NOTE	REF NO	PART NUMBER	QTY	PART NAME	NOTE	REF NO	PART NUMBER	QTY	PART NAME
	1	1013257	1	SHAFT AS-LIFTER					
		2D6642	2	BALL					
	2	1468147	4	ARM AS-LIFTER					
	3	1013261	2	SPACER-FOLLOWER					

1013263 LIFTER GP-VALVE
 Part of 1013266 Mechanism Gp-Valve

BASIC ENGINE

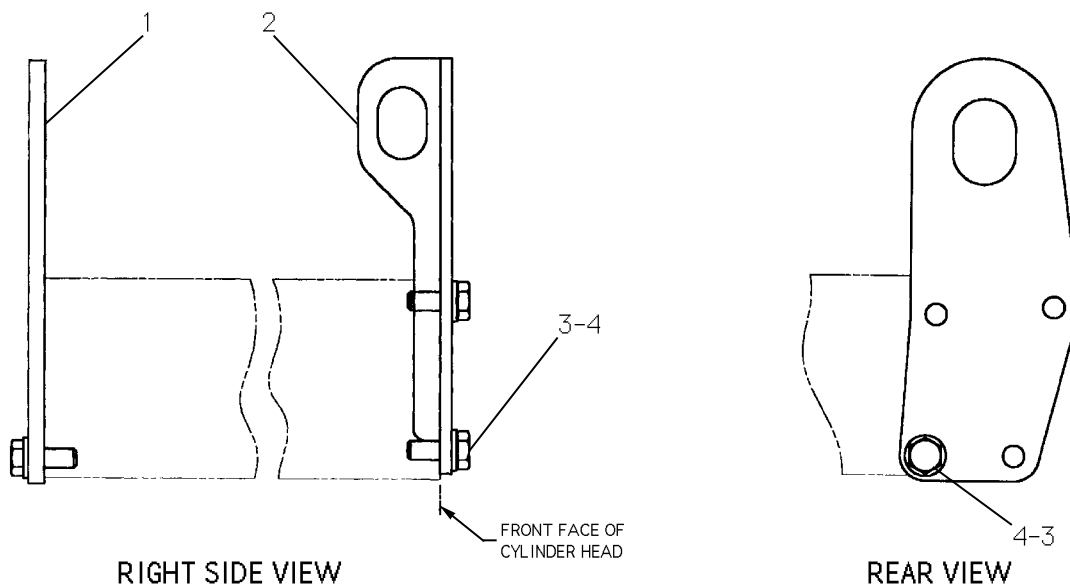

NOTE	REF NO	PART NUMBER	QTY	PART NAME	NOTE	REF NO	PART NUMBER	QTY	PART NAME
M	1	4W1682	1	PLATE-LIFTING					
	2	4W1683	1	PLATE-LIFTING					
	3	8T4136	5	BOLT (M10)					
	4	8T4121	5	WASHER-HARD					

M - METRIC PART

1418267 LIFTING GP-ENGINE
 Part of 1287367 Engine Ar-Basic

BASIC ENGINE

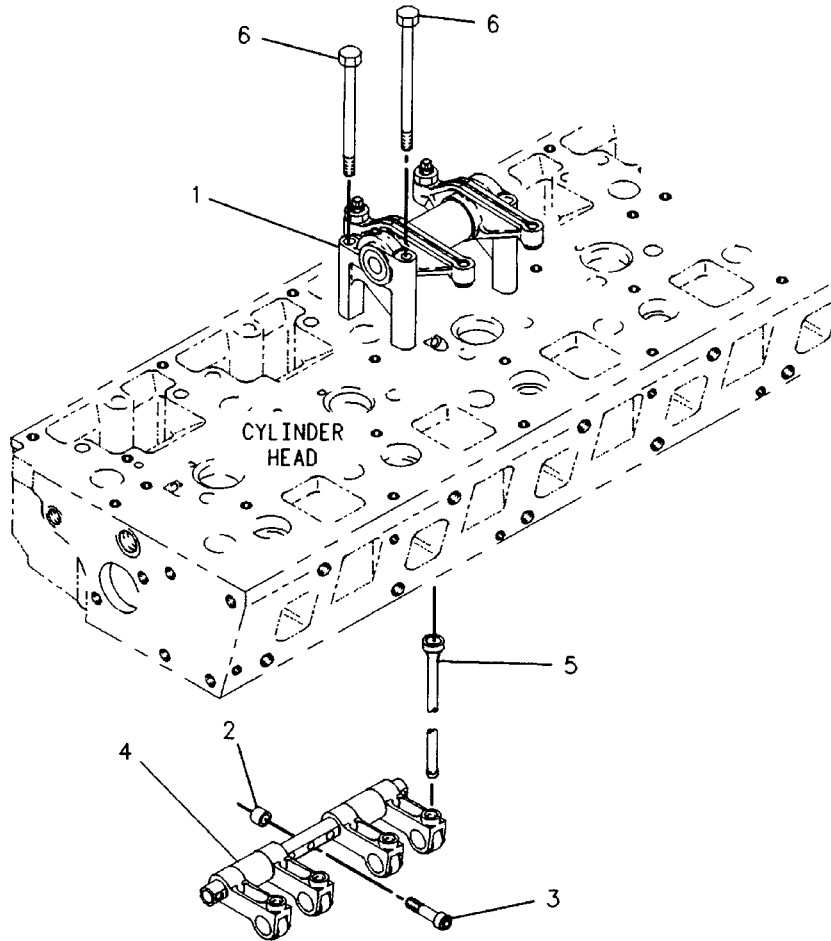

NOTE	REF NO	PART NUMBER	QTY	PART NAME	NOTE	REF NO	PART NUMBER	QTY	PART NAME
Y	1	1154180	6	ARM GP-VALVE ROCKER					
	2	3E9412	6	DOWEL-BUSHING					
M	3	8T8442	12	BOLT-SOCKET HEAD (M6)					
Y	4	1013263	3	LIFTER GP					
	5	1013268	12	ROD-VALVE PUSH					
M	6	6V3821	24	BOLT (M8)					

M - METRIC PART
Y - SEPARATE ILLUSTRATION

1013266 MECHANISM GP-VALVE
1154180-Page 19, 1013263-Page 38
Part of 1420725 Engine Ar-Core

BASIC ENGINE

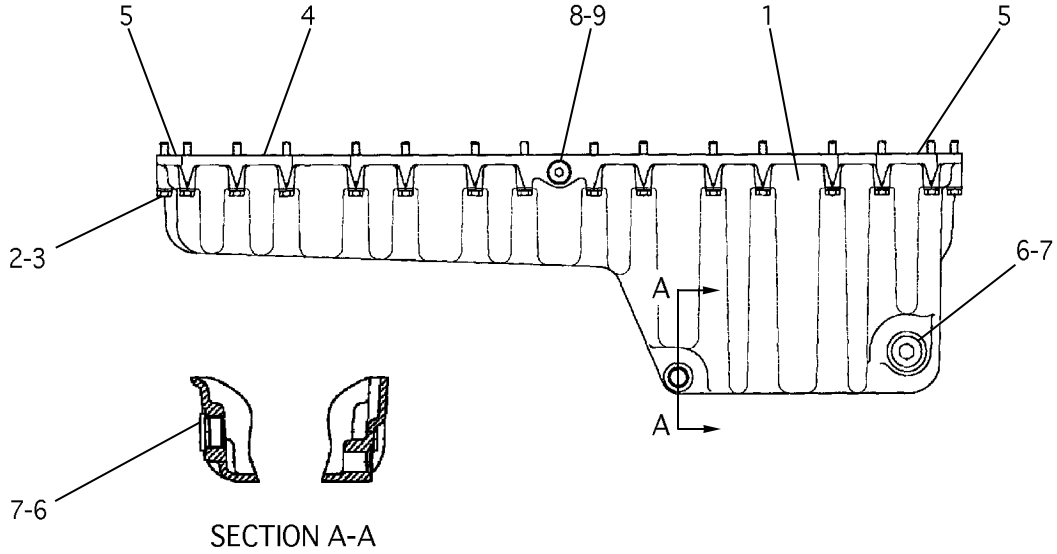

NOTE	REF NO	PART NUMBER	QTY	PART NAME	NOTE	REF NO	PART NUMBER	QTY	PART NAME
	1	2225921	1	OIL PAN					
	2	9M1974	36	WASHER-HARD					
M	3	6V3918	36	BOLT (M8)					
	4	1662905	1	GASKET (USE WITH 2225921)					
B	5	1U8846	1	GASKET MAKER					
	6	9S8008	2	PLUG-O-RING					
	7	3D2824	2	SEAL-O-RING (ORB-OD 29.5)					
	8	9S8004	1	PLUG-O-RING					
	9	3J1907	1	SEAL-O-RING (ORB-OD 15.9)					

B - USE AS REQUIRED
M - METRIC PART

1265931 PAN GP-OIL
Part of 1287367 Engine Ar-Basic

BASIC ENGINE

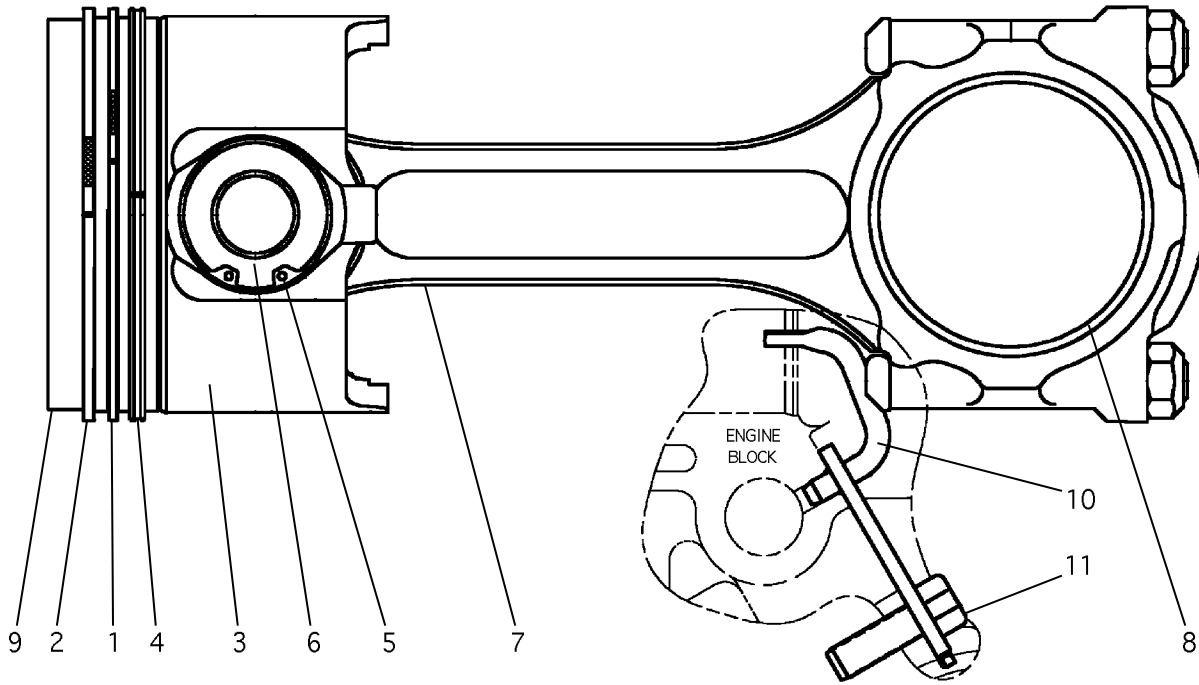

NOTE	REF NO	PART NUMBER	QTY	PART NAME	NOTE	REF NO	PART NUMBER	QTY	PART NAME
	1	1979277	1	RING-PISTON					
	2	1325246	1	RING-PISTON					
	3	1871513	1	SKIRT-PISTON					
	4	1077566	1	RING-PISTON					
	5	7C0111	2	RETAINER-PIN					
	6	1687266	1	PIN-PISTON					
R	7	2133193	1	ROD AS-CONN					
		2W0027	1	BEARING-CONN ROD					
		9L7669	2	NUT-CONN ROD					
		9N3832	2	BOLT-CONN ROD					
	8	7W9415	1	BEARING-CONN ROD					
		7C6976	1	BEARING (.635 MM .025 IN US)					
		7C6977	1	BEARING (.127 MM .050 IN US)					
	9	1334983	1	CROWN AS-PISTON					
	10	1355970	1	TUBE AS-JET					
M	11	6V3940	1	BOLT (M8)					

M - METRIC PART
R - REMFG PART MAY BE AVAILABLE

1479592 PISTON GP-ROD

Part of 1420725 Engine Ar-Core

BASIC ENGINE

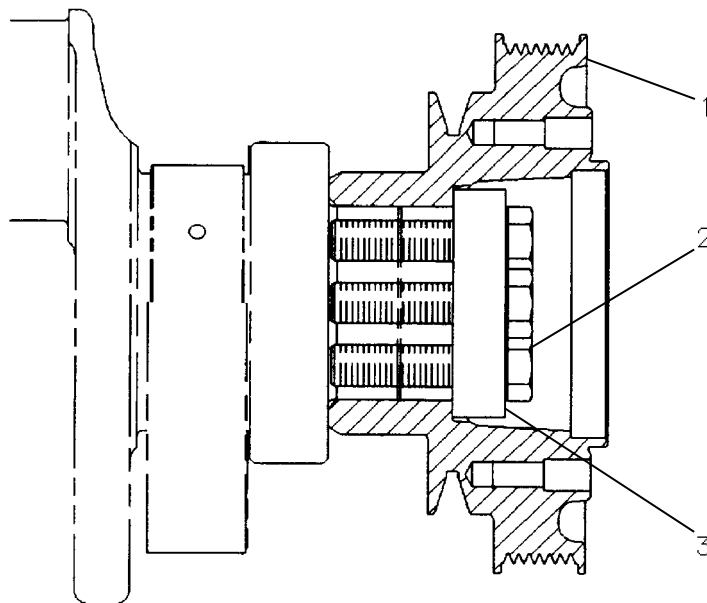

NOTE	REF NO	PART NUMBER	QTY	PART NAME	NOTE	REF NO	PART NUMBER	QTY	PART NAME
	1	7W3773	1	PULLEY-CRANKSHAFT					
	2	8T3666	4	BOLT					
	3	2W7381	1	WASHER-CLAMP					

4W5429 PULLEY GP-CRANKSHAFT

Part of 1287367 Engine Ar-Basic

BASIC ENGINE

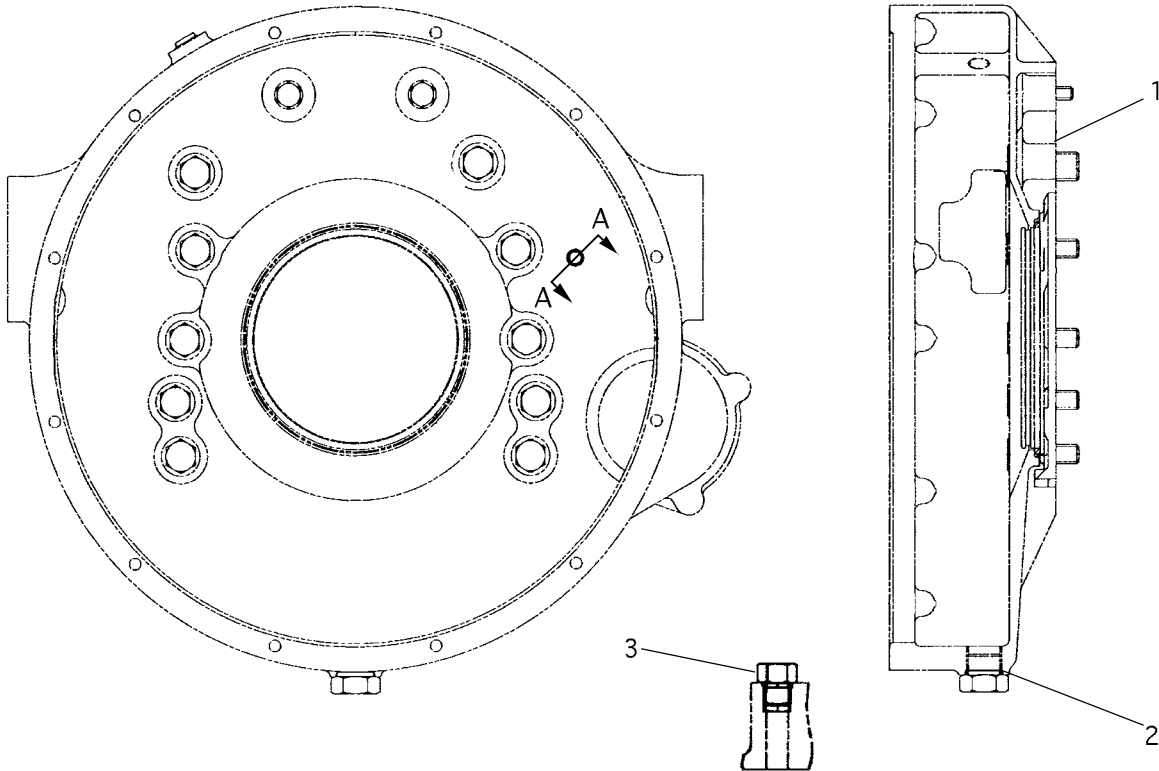

SECTION A-A

NOTE	REF NO	PART NUMBER	QTY	PART NAME	NOTE	REF NO	PART NUMBER	QTY	PART NAME
B	1	1U8846	1	GASKET MAKER					
	2	3D2824	1	SEAL-O-RING (ORB-OD 29.5)					
	3	3J7354	1	SEAL-O-RING (ORB-OD 12.5)					

B - USE AS REQUIRED

7C1770 SEAL GP-BASIC (FLYWHEEL HOUSING)

Part of 1287367 Engine Ar-Basic

BASIC ENGINE

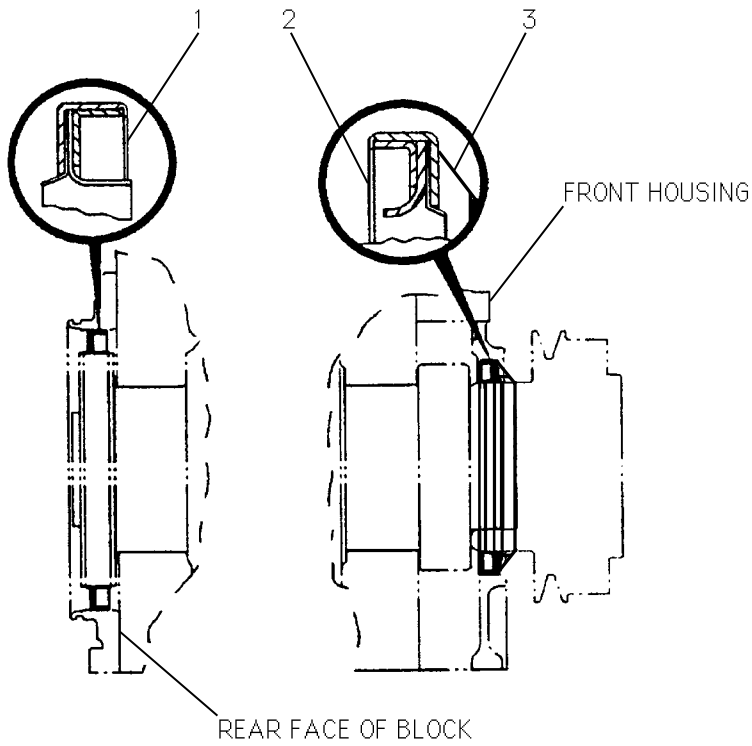

SIDE VIEW

NOTE	REF NO	PART NUMBER	QTY	PART NAME	NOTE	REF NO	PART NUMBER	QTY	PART NAME
B	1	1154120	1	SEAL GP-CRANKSHAFT					
	2	4R8831	1	SEAL GP-CRANKSHAFT					
	3	4R9999	1	EXCLUDER-SEAL					
	4	1717212	1	SLEEVE-REPAIR					

B - USE AS REQUIRED

1403051 SEAL GP-CRANKSHAFT

Part of 1420725 Engine Ar-Core

BASIC ENGINE

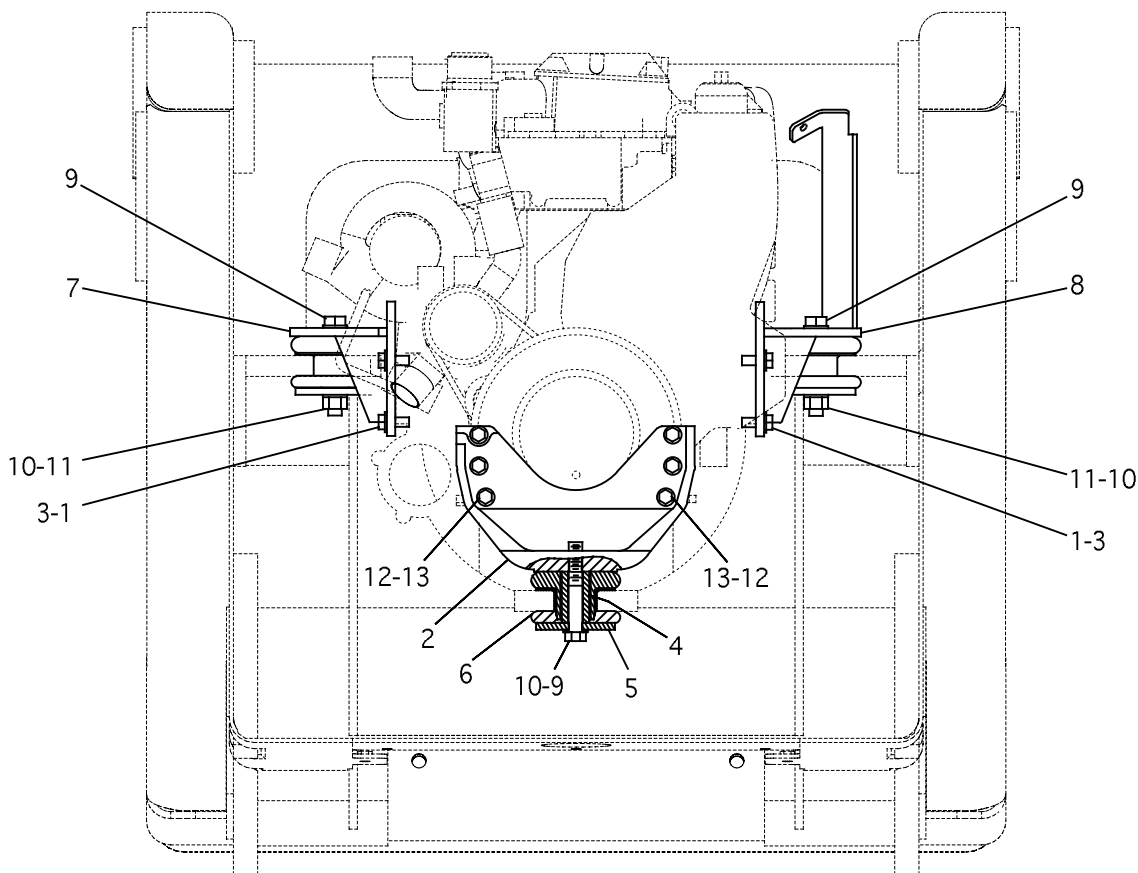

FRONT VIEW OF ENGINE

NOTE	REF NO	PART NUMBER	QTY	PART NAME	NOTE	REF NO	PART NUMBER	QTY	PART NAME
M	1	6V8550	8	BOLT HEX (M14)					
	2	7E1718	1	SUPPORT					
M	3	7X0510	8	WASHER-HARD (M14)					
	4	9W6582	3	SLEEVE-STD LG					
	5	9W6584	3	WASHER-STD					
	6	9W9931	3	MOUNT AS					
	7	DELETED							
	7	1692898	1	MOUNT AS-RH					
	8	1692900	1	MOUNT AS-LH					
M	9	7X2532	3	BOLT (M20)					
	10	8T4123	5	WASHER-HARD					
	11	8T4131	2	NUT (M20)					
M	12	8T4223	5	WASHER-HARD					
M	13	8T6868	6	BOLT HEX (M12)					

M - METRIC PART

1228638 SUPPORT GP-ENGINE

Part of 1447163 Installation Ar

LUBRICATION SYSTEM

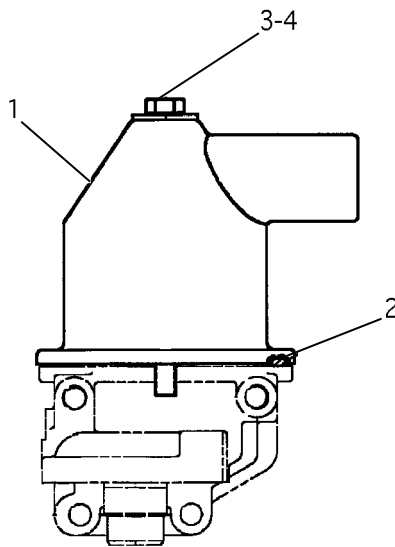

LEFT SIDE VIEW

NOTE	REF NO	PART NUMBER	QTY	PART NAME	NOTE	REF NO	PART NUMBER	QTY	PART NAME
	1	2W9162	1	BREATHER AS					
	2	4L9564	1	SEAL-O-RING (OD 92.6)					
	3	6V3821	1	BOLT					
	4	9N0869	1	WASHER-HARD					

1N3477 BREATHER GP
 Part of 1420725 Engine Ar-Core

LUBRICATION SYSTEM

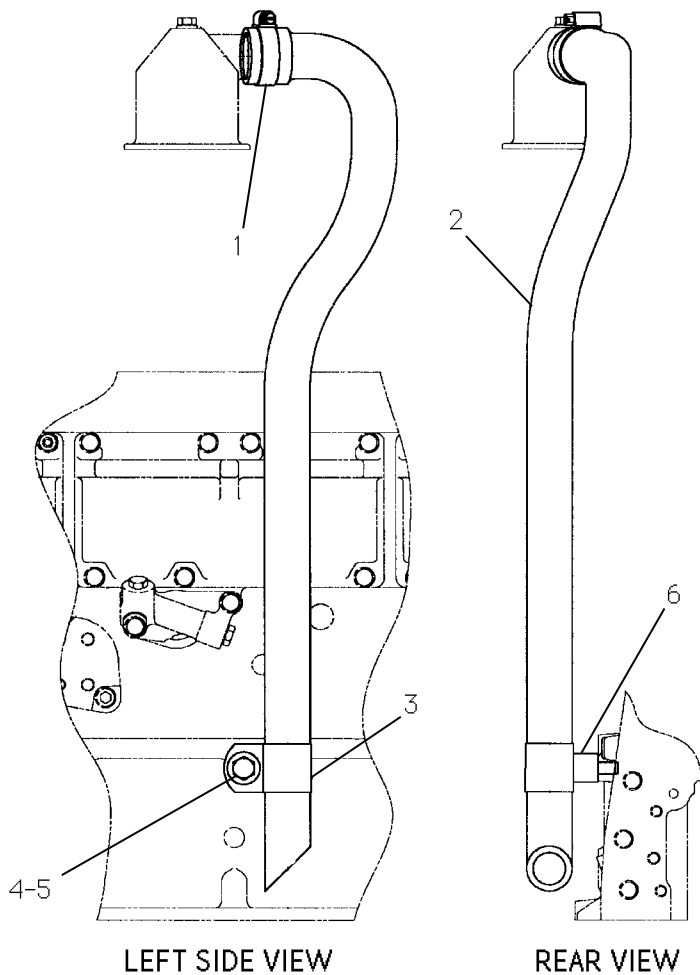

NOTE	REF NO	PART NUMBER	QTY	PART NAME	NOTE	REF NO	PART NUMBER	QTY	PART NAME
M	1	9M2904	1	CLAMP-HOSE					
	2	1331349	1	HOSE-DISPOSAL					
	3	4D7388	1	CLIP					
	4	8T4186	1	BOLT (M10)					
	5	8T4121	1	WASHER-HARD					
	6	9M4594	1	SPACER					

M - METRIC PART

1331348 DISPOSAL GP-FUMES
Part of 1287367 Engine Ar-Basic

LUBRICATION SYSTEM

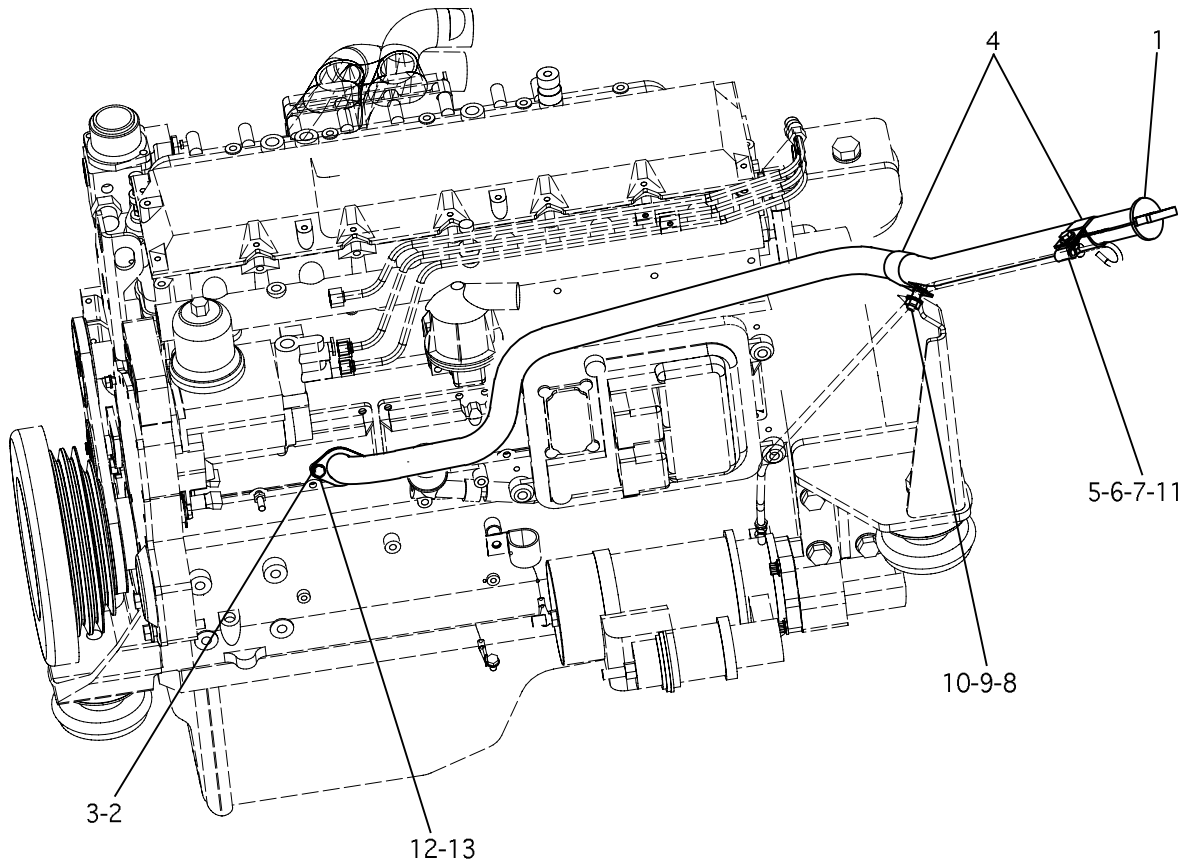

NOTE	REF NO	PART NUMBER	QTY	PART NAME	NOTE	REF NO	PART NUMBER	QTY	PART NAME
	1	6G9333	1	CAP-OIL FILLER					
	2	7C0358	1	GASKET					
	3	1585072	1	TUBE AS					
	4	4D7388	2	CLIP					
M	5	5C7261	1	NUT (M8)					
	6	5P4116	2	WASHER-HARD					
	7	5P9297	1	CLIP					
	8	8T4121	2	WASHER-HARD					
	9	8T4133	1	NUT					
M	10	8T4195	1	BOLT (M10)					
M	11	8T4908	1	BOLT (M8)					
AM	12	6V3940	2	BOLT (M8)					
AM	13	9M1974	2	WASHER					

A - NOT PART OF THIS GROUP
M - METRIC PART

148882 FILLER GP-ENGINE OIL

Part of 1447163 Installation Ar

LUBRICATION SYSTEM

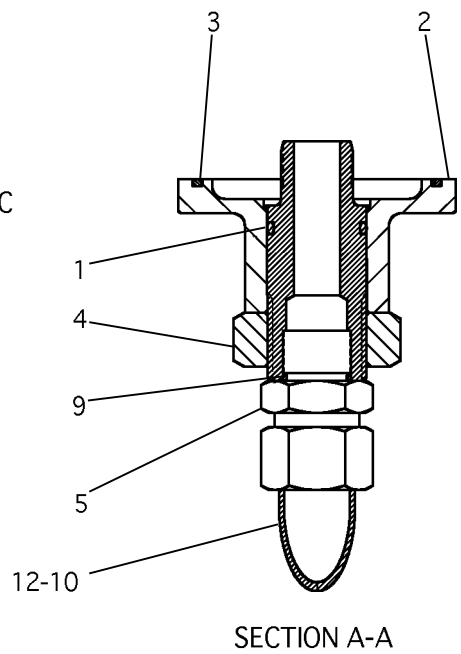
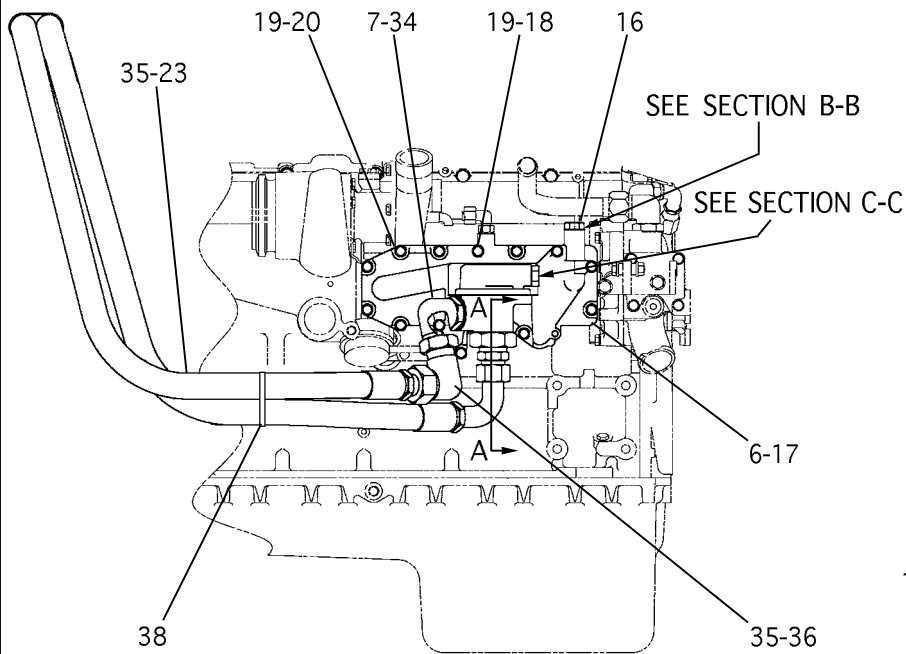

RIGHT SIDE VIEW

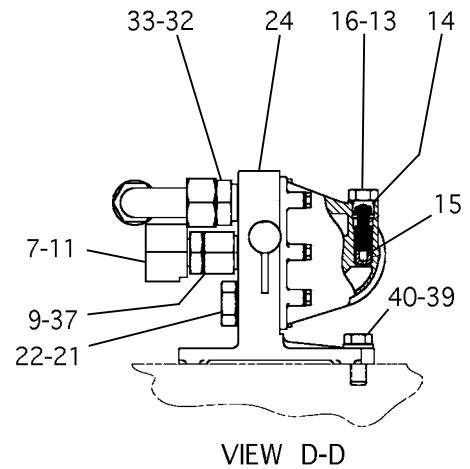
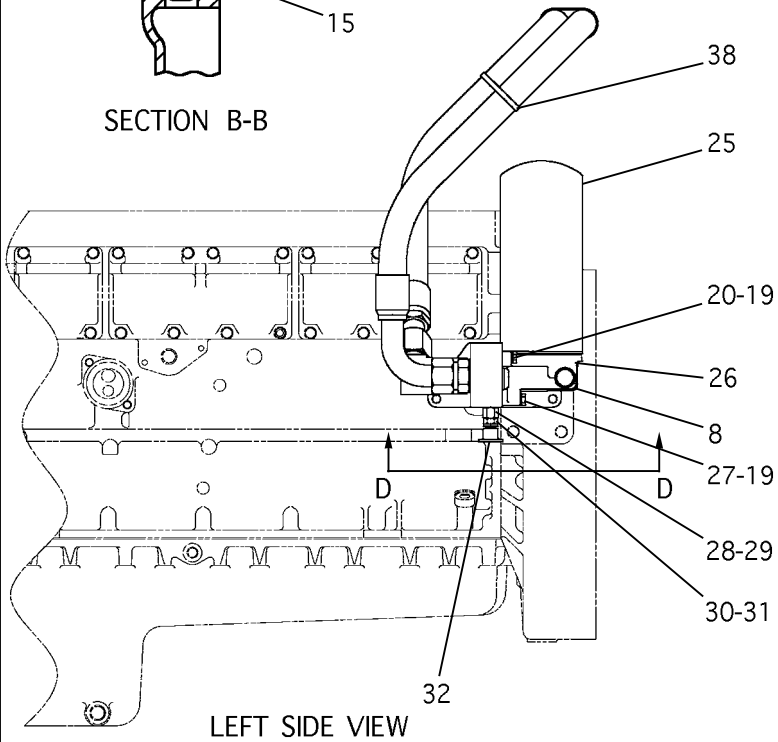
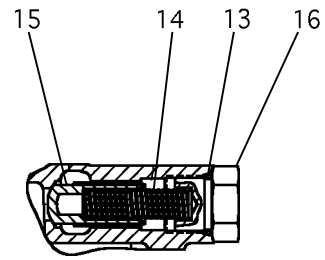
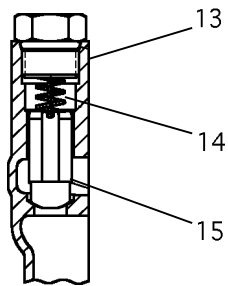

1753222 FILTER GP-ENGINE OIL
Part of 1287367 Engine Ar-Basic

LUBRICATION SYSTEM

NOTE	REF NO	PART NUMBER	QTY	PART NAME	NOTE	REF NO	PART NUMBER	QTY	PART NAME
	1	5P8066	1	SEAL-O-RING (61 FLANGE-OD 41.4)					
	2	4P9103	1	ADAPTER-BASE					
	3	8H7521	1	SEAL-O-RING (OD 98.7)					
	4	7F0216	1	NUT-JAM					
	5	6V8714	1	CONNECTOR (M-ORFS,M-STOR)					
	6	1605140	1	BASE AS-OIL FILTER					
		4P9107	1	STUD-HOLLOW					
	7	7M8485	2	SEAL-O-RING (ORB-OD 35.7)					
	8	5F9657	3	SEAL-O-RING (OD 43.2)					
	9	3D2824	2	SEAL-O-RING (ORB-OD 29.5)					
	10	1655561	1	HOSE AS (SERIAL NUMBER 7RR00119-UP)					
E		1226873	205	HOSE-HYD					
		1242133	1	COUPLING-HOSE 45° (ORFS)					
		1242155	1	COUPLING-HOSE 90° (ORFS)					
	11	6V9008	1	ELBOW 90° (M-ORFS,M-STOR)					
	12	5K9090	2	SEAL-O-RING (ORFS-OD 28)					
	13	2M9780	3	SEAL-O-RING (ORB-OD 24.2)					
	14	9L9188	3	SPRING-VALVE					
	15	7C1493	3	VALVE-BYPASS					
	16	5P8196	3	PLUG-O-RING					
	17	7E9817	1	GASKET					
M	18	8T0276	4	BOLT (M8)					
	19	9M1974	19	WASHER-HARD					
M	20	6V2317	12	BOLT (M8 X 30 MM LG)					
	21	9S4188	1	PLUG-O-RING					
	22	4K1388	2	SEAL-O-RING (ORB-OD 32.6)					
	23	1655562	1	HOSE AS (SERIAL NUMBER 7RR00119-UP)					
E		1226873	187	HOSE-HYD					
		1242124	1	COUPLING-HOSE (ORFS)					
		1242156	1	COUPLING-HOSE 90° (ORFS)					
	24	1210307	1	BASE					
	25	1R0739	1	FILTER AS-OIL					
	26	7W9028	1	BASE AS-OIL					
M	27	6V5219	3	BOLT (M8)					
	28	5P9617	1	ADAPTER (M,F-STOR 25 MM LG)					
	29	3J1907	1	SEAL-O-RING (ORB-OD 15.9)					
	30	8C3446	1	VALVE-SAMPLING					
	31	3J7354	1	SEAL-O-RING (ORB-OD 12.5)					
	32	8C3445	1	CAP-DUST					
	33	9X8260	1	CONNECTOR (M-ORFS,M-STOR)					
	34	8C3364	1	ELBOW 90° (M-ORFS,M-STOR)					
	35	6V8400	3	SEAL-O-RING (ORFS-OD 33.5)					
	36	6V9855	1	ELBOW 90° (M,F-ORFS)					
	37	5P8925	1	ADAPTER (M,F-STOR)					
	38	7K1181	3	STRAP					

E - ORDER BY THE METER
M - METRIC PART

1753222 FILTER GP-ENGINE OIL
Part of 1287367 Engine Ar-Basic

LUBRICATION SYSTEM

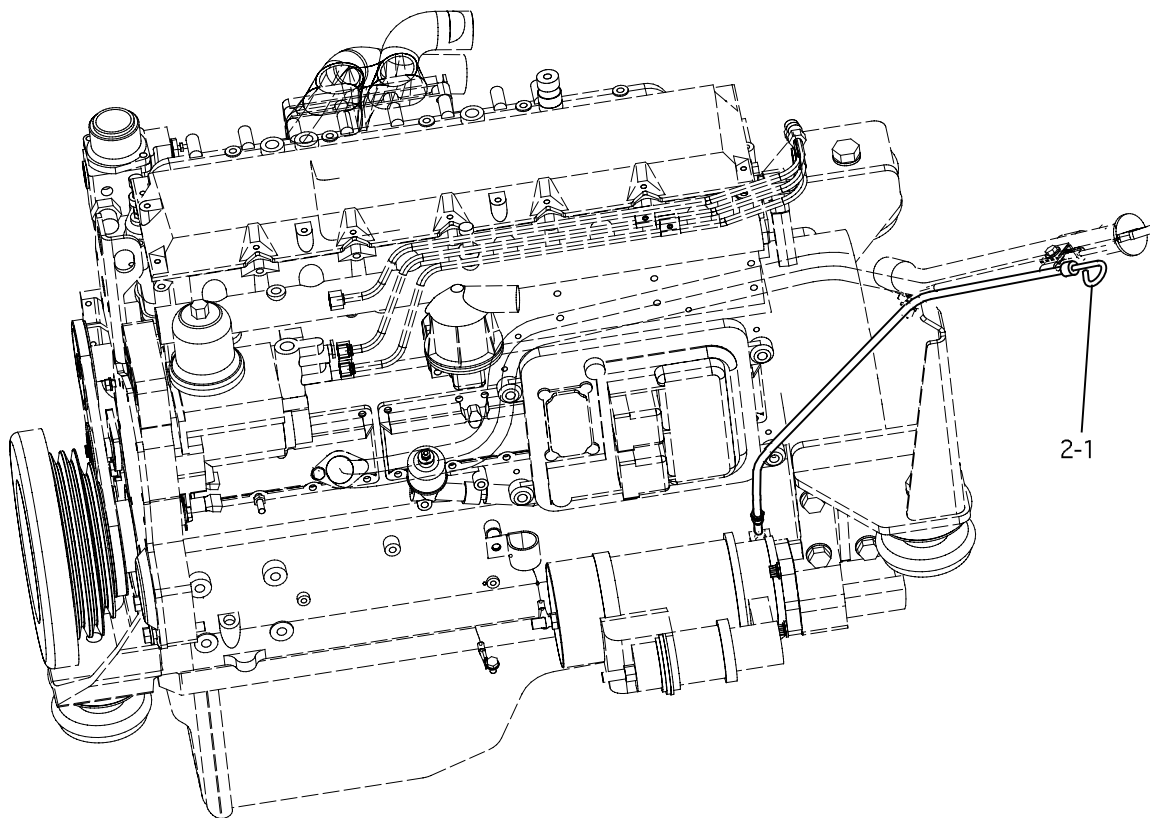

NOTE	REF NO	PART NUMBER	QTY	PART NAME	NOTE	REF NO	PART NUMBER	QTY	PART NAME
	1	1312296	1	TUBE AS					
		8F8997	1	FITTING-NUT (TUBE)					
	2	1448534	1	GAGE-OIL LEVEL					

1457262 GAGE GP-ENGINE OIL LEVEL

Part of 1447163 Installation Ar

LUBRICATION SYSTEM

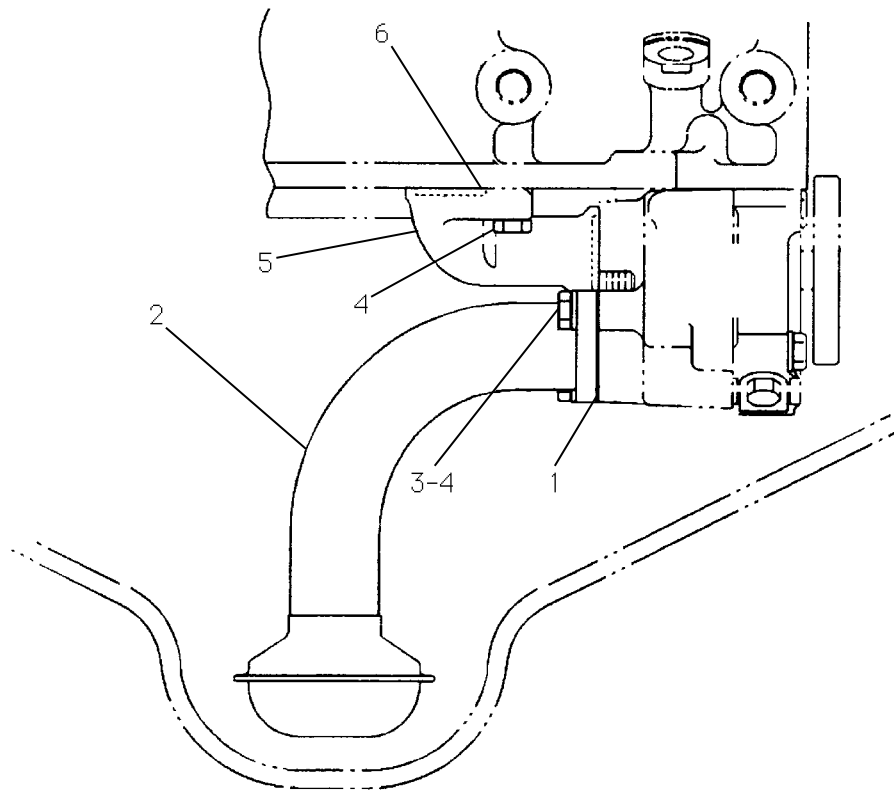

NOTE	REF NO	PART NUMBER	QTY	PART NAME	NOTE	REF NO	PART NUMBER	QTY	PART NAME
	1	7W5340	1	GASKET					
	2	7C5403	1	TUBE AS					
	3	9M1974	2	WASHER-HARD					
	4	6V3940	4	BOLT					
	5	4W2232	1	ELBOW (TUBE)					
	6	3P1156	2	SEAL-O-RING (61 FLANGE-OD 28.9)					

7C2475 LINES GP-ENGINE OIL
 Part of 1287367 Engine Ar-Basic

LUBRICATION SYSTEM

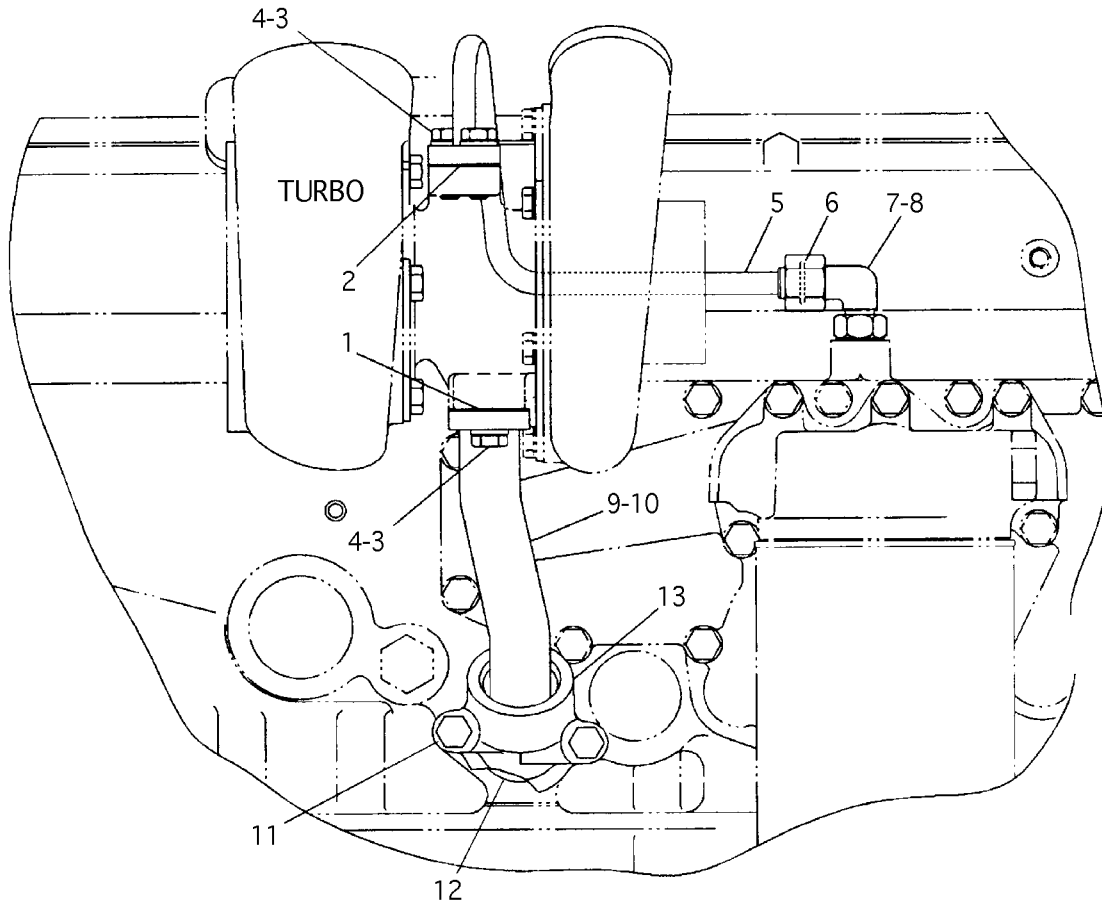

NOTE	REF NO	PART NUMBER	QTY	PART NAME	NOTE	REF NO	PART NUMBER	QTY	PART NAME
	1	7W2398	1	GASKET					
	2	1S7057	1	GASKET					
M	3	6V3940	4	BOLT (M8)					
	4	9M1974	4	WASHER-HARD					
	5	7E5196	1	TUBE AS					
E		5P0078	37	TUBE					
		6V8553	1	NUT-ORFS					
		6V8560	1	SLEEVE-ORFS					
	6	6V8397	1	SEAL-O-RING (ORFS-OD 13.8)					
	7	6V8724	1	ELBOW 90° (M-ORFS,M-STOR)					
	8	3J1907	1	SEAL-O-RING (ORB-OD 15.9)					
	9	7C3760	1	TUBE AS-OIL DRAIN					
	10	9M4849	1	SEAL-O-RING (OD 33.8)					
M	11	6V5218	2	BOLT (M8)					
	12	4F7391	1	SEAL-O-RING (OD 40)					
	13	1192942	1	ADAPTER 45° (TUBE)					

E - ORDER BY THE CENTIMETER
M - METRIC PART

7C2476 LINES GP-TURBO
Part of 1287367 Engine Ar-Basic

NOTES

A large, empty rectangular box with a black border, intended for handwritten notes.

LUBRICATION SYSTEM

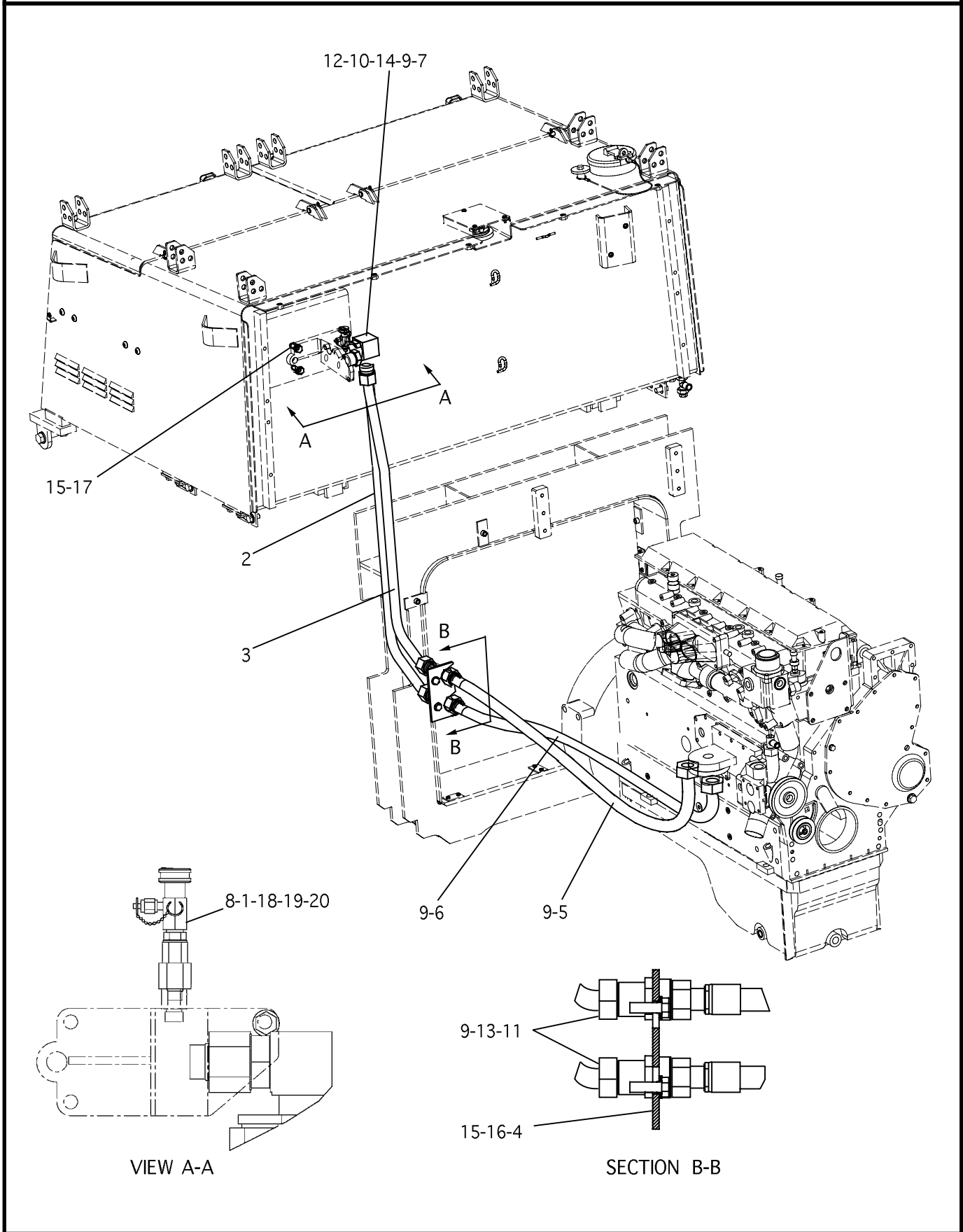

1304552 MOUNTING GP-ENGINE OIL FILTER

S/N 7RR00003 thru 118

Part of 1447163 Installation Ar

LUBRICATION SYSTEM

NOTE	REF NO	PART NUMBER	QTY	PART NAME	NOTE	REF NO	PART NUMBER	QTY	PART NAME
	1	5R6801	1	VALVE AS					
	2	1493216	1	TUBE AS					
		6V8557	2	NUT-ORFS					
		1661990	2	SLEEVE-ORFS					
	3	1493217	1	TUBE AS					
		6V8557	2	NUT-ORFS					
		1661990	2	SLEEVE-ORFS					
	4	1503119	1	PLATE					
	5	1549778	1	HOSE AS					
	6	1549779	1	HOSE AS					
	7	3D2824	1	SEAL-O-RING (ORB-OD 29.5)					
	8	3J7354	2	SEAL-O-RING (ORB-OD 12.5)					
	9	5K9090	7	SEAL-O-RING (ORFS-OD 28)					
	10	5P8925	1	ADAPTER (M,F-STOR)					
	11	6V8998	2	UNION (M,F-ORFS)					
	12	6V9008	1	ELBOW 90° (M-ORFS,M-STOR)					
	13	6V9172	2	NUT-BULKHEAD					
	14	7M8485	3	SEAL-O-RING (ORB-OD 35.7)					
	15	8T4121	5	WASHER-HARD					
	16	8T4195	2	BOLT-HEX HEAD					
	17	8T4196	3	BOLT-HEX HEAD					
	18	3J1907	1	SEAL-O-RING (ORB-OD 15.9)					
	19	5P9617	1	ADAPTER (M,F-STOR 25 MM LG)					
	20	8T2353	1	ADAPTER (M,F-STOR 30 MM LG)					
A	21	1R0739	1	FILTER AS-OIL					

A - NOT PART OF THIS GROUP

1304552 MOUNTING GP-ENGINE OIL FILTER

S/N 7RR00003 thru 118

Part of 1447163 Installation Ar

LUBRICATION SYSTEM

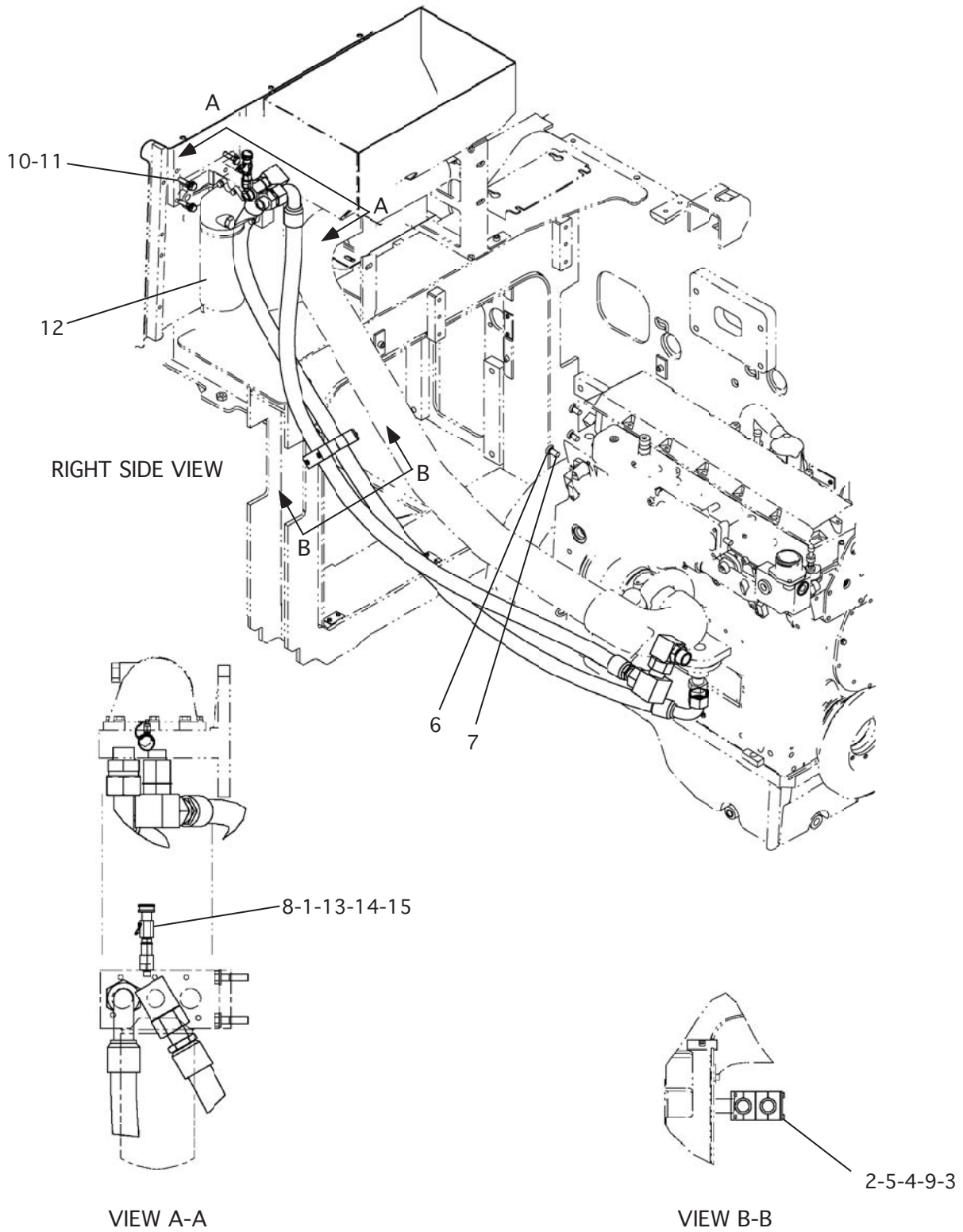

1809106 MOUNTING GP-ENGINE OIL FILTER

S/N 7RR000119-Up

Part of 1447163 Installation Ar

LUBRICATION SYSTEM

NOTE	REF NO	PART NUMBER	QTY	PART NAME	NOTE	REF NO	PART NUMBER	QTY	PART NAME
	1	5R6801	1	VALVE AS					
	2	7R7941	4	CLAMP-TUBE					
	3	7R7951	1	PLATE (OUTER)					
	4	7R7955	1	PLATE (INNER-LOCKING)					
	5	7R7960	2	BOLT-STACKING (1/4-20 X 63 MM)					
	6	8T4121	3	WASHER-HARD					
M	7	8T4136	3	BOLT (M10)					
	8	3J7354	2	SEAL-O-RING (ORB-OD 12.5)					
	9	7X0264	2	BOLT-HEX HEAD (1/4-20)					
	10	8T4121	3	WASHER-HARD					
M	11	8T4186	3	BOLT-HEX HEAD (M10)					
A	12	1R0739	1	FILTER AS-OIL					
	13	3J1907	1	O-RING					
	14	5P9617	1	ADAPTER					
	15	8T2353	1	ADAPTER					

A - NOT PART OF THIS GROUP
M - METRIC PART

1809106 MOUNTING GP-ENGINE OIL FILTER

S/N 7RR000119-Up

Part of 1447163 Installation Ar

LUBRICATION SYSTEM

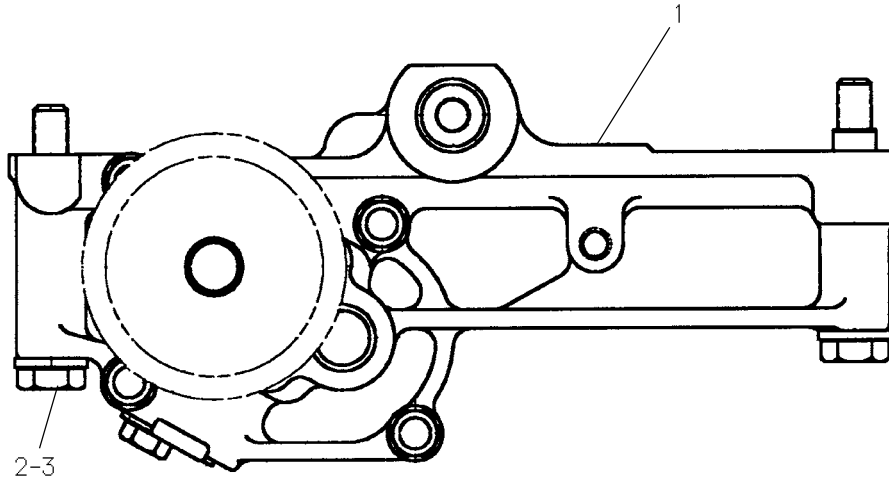

NOTE	REF NO	PART NUMBER	QTY	PART NAME	NOTE	REF NO	PART NUMBER	QTY	PART NAME
Y	1	1898777	1	PUMP GP					
	2	6V5815	2	BOLT					
	3	6V5839	2	WASHER-HARD					

Y - SEPARATE ILLUSTRATION

4W2195 PUMP GP-ENGINE OIL

2105559

Part of 1420725 Engine Ar-Core

COOLING SYSTEM

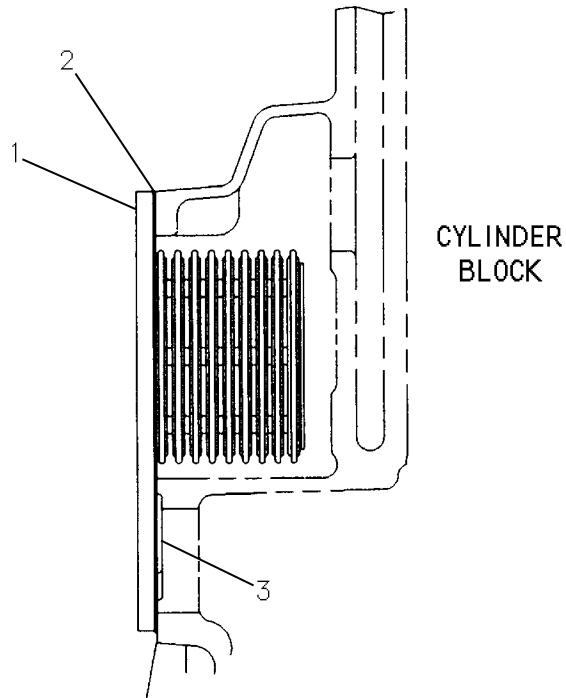

NOTE	REF NO	PART NUMBER	QTY	PART NAME	NOTE	REF NO	PART NUMBER	QTY	PART NAME
	1	1878595	1	CORE AS-OIL COOLER					
	2	7C1160	1	GASKET					
	3	8M4445	2	SEAL-O-RING (61 FLANGE-OD 28.9)					

1006269 COOLING GP-ENGINE
 Part of 1287367 Engine Ar-Basic

NOTES

A large, empty rectangular box with a black border, intended for handwritten notes.

COOLING SYSTEM

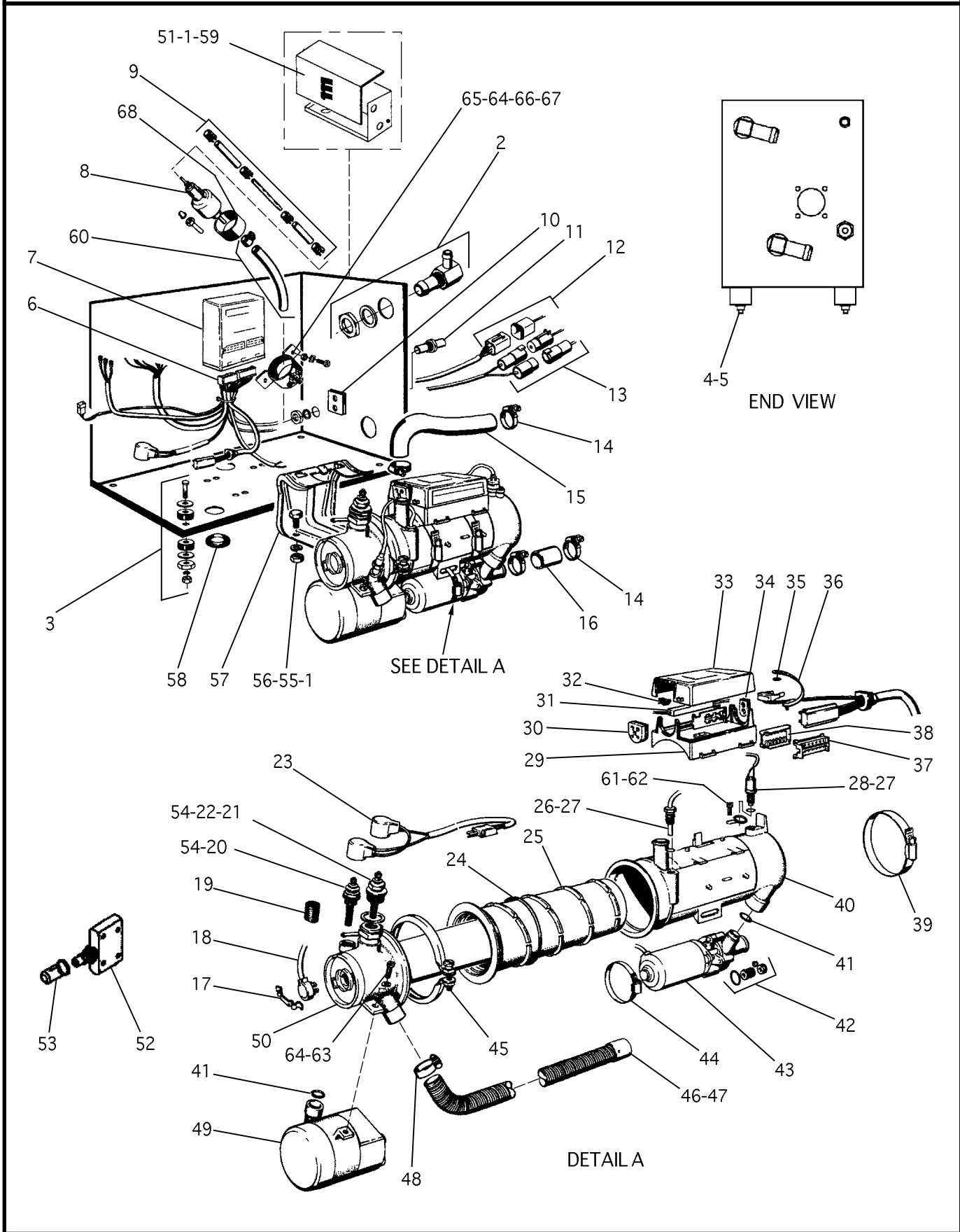

1Q4311 HEATER GP-BASIC
Part of 1447867 Heater Gp & Mounting

COOLING SYSTEM

NOTE	REF NO	PART NUMBER	QTY	PART NAME	NOTE	REF NO	PART NUMBER	QTY	PART NAME
	1	8T5391	6	BOLT		57	6Q8404	1	BRACKET-HEATER
	2	1157420	2	FITTING-BULKHEAD (90 DEGREE)		58	1138474	1	SEAL
	3	1490664	4	MOUNT KIT-SHOCK		59	1490665	1	COVER-BOX
	4	6V8185	4	NUT-FULL		60	1157427	1	HOSE-PUMP INLET
	5	8T4205	4	WASHER-HARD		61	1720929	1	BRACKET-SWITCH
	6	1157419	1	HARNESS AS		62	6V9673	2	SCREW-MACHINE
	7	1157424	1	UNIT-CONTROL		63	8T6412	1	SCREW-MACHINE
	8	6Q8411	1	PUMP AS-FUEL		64	6A9718	3	WASHER
	9	1157428	1	HOSE-PUMP OUTLET		65	1720305	1	HOLDER-FUEL PUMP
	10	1157422	1	GROMMET		66	8T4171	2	BOLT
	11	1157421	1	FITTING-BULKHEAD		67	5C2890	2	NUT-HEX
	12	1157429	1	HARNESS-SWITCH		68	1720304	1	RING-RUBBER MTG
	13	1157430	1	HARNESS-POWER					
	14	1591503	4	CLAMP-HOSE	■				
	15	1157426	1	HOSE-OUTLET					ITEMS NOT IDENTIFIED ARE NOT SOLD SEPARATELY
	16	1157423	1	HOSE-INLET					
	17	6Q8382	1	SPRING					
	18	6Q8372	1	SENSOR-FLAME					
	19	1490659	1	SCREEN-GLOW PLUG					
	20	6Q8383	1	RESISTOR					
	21	1490657	1	PLUG-GLOW					
	22	1490662	1	RING-SEAL					
	23	6Q8370	1	WIRE AS					
	24	6Q8392	1	O-RING					
	25	6Q8376	1	HEAT EXCHANGER					
	26	1490655	1	SENSOR-TEMP					
	27	1490660	2	SEAL-O-RING					
	28	6Q8374	1	SWITCH-TEMP					
	29	6Q8377	1	BRACKET					
	30	6Q8378	1	GROMMET					
	31	6Q8373	1	LOAD-RESISTOR					
	32	6Q8389	1	CLIP					
	33	6Q8380	1	COVER					
	34	6Q8379	1	GROMMET					
	35	6Q8387	1	RING					
	36	6Q8386	1	TAPE					
	37	6Q8390	1	RECEPTACLE					
	38	6Q8391	1	RECEPTACLE					
	39	1138468	2	CLAMP-MOUNTING					
	40	1490656	1	HOUSING-JACKET					
	41	6Q8393	2	O-RING					
	42	6Q8396	1	SEAL AS					
	43	6Q8369	1	PUMP AS-WATER					
	44	1140443	1	CLAMP					
	45	6Q8395	1	CLIP					
	46	1720303	1	PIPE-EXHAUST					
	47	1138470	1	CAP-EXHAUST PIPE					
	48	1138471	1	CLAMP-EXHAUST					
	49	1137918	1	BLOWER					
	50	6Q8368	1	BURNER AS					
	51	2W6662	1	WASHER-WAVE SPG					
	52	1138472	1	BREAKER-30 AMP					
	53	1138473	1	CAP-BREAKER					
	54	5C8312	2	NUT					
	55	3B4505	4	LOCKWASHER (5/16)					
	56	6V8189	4	NUT-FULL					

1Q4311 HEATER GP-BASIC

Part of 1447867 Heater Gp & Mounting

COOLING SYSTEM

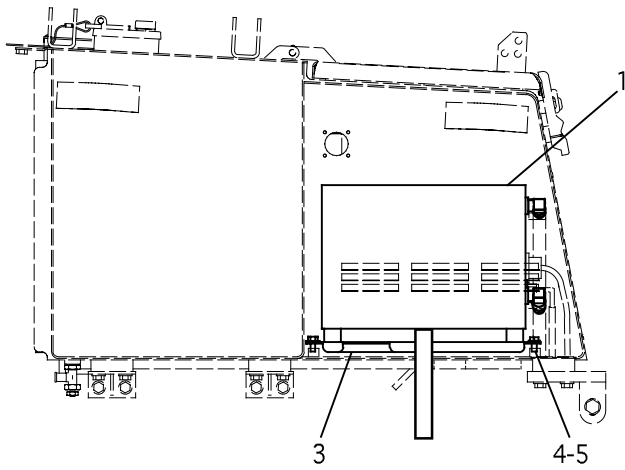

L.H. SIDE VIEW

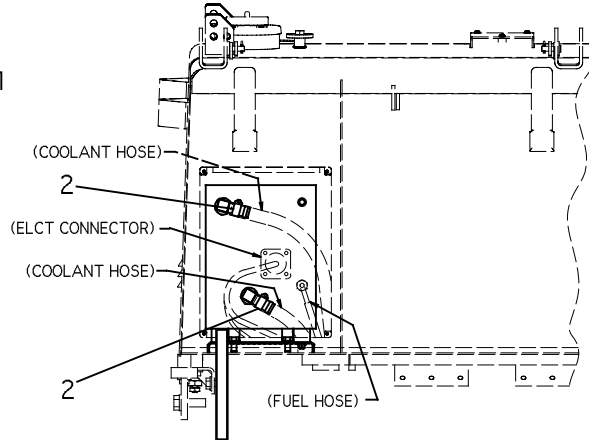

REAR VIEW

NOTE	REF NO	PART NUMBER	QTY	PART NAME	NOTE	REF NO	PART NUMBER	QTY	PART NAME
Y	1	1Q4311	1	HEATER GP-BASIC					
	2	5D1026	2	CLAMP-HOSE					
	3	1247046	1	PLATE					
M	4	8T4121	3	WASHER					
	5	8T4137	3	BOLT-HEX HEAD (M10)					

M - METRIC PART
Y - SEPARATE ILLUSTRATION

1447867 HEATER GP & MOUNTING

1Q4311-Page 65

Part of 1670604 Starting Kit-Cold Weather

COOLING SYSTEM

1	1448603	LINES GP-HYD FAN	74
1	1448599	PUMP GP & MTG (COOLING FAN)	..84

1448596 HYDRAULIC AR-FAN
Part of 1447162 General Ar

COOLING SYSTEM

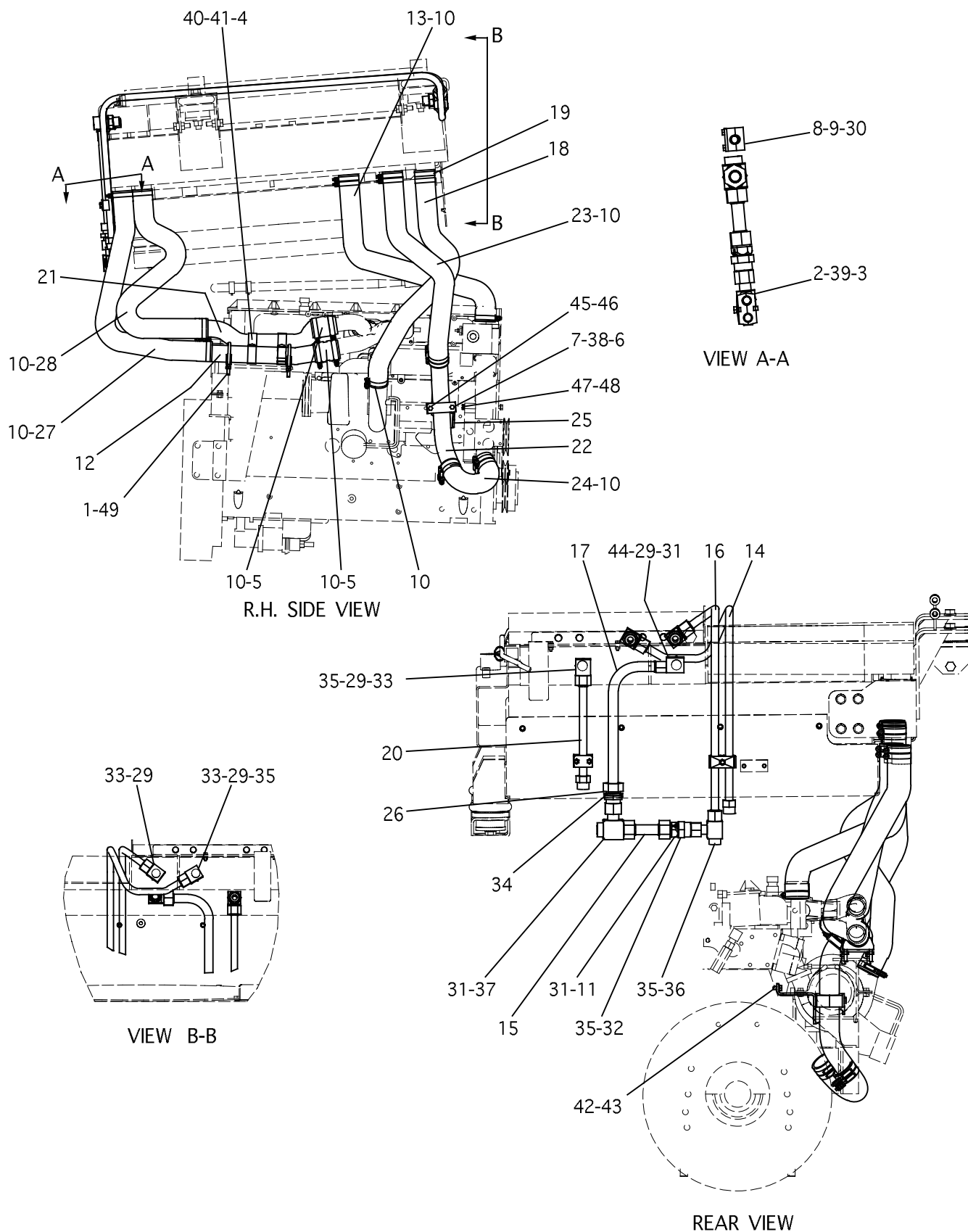

1363939 LINES GP-COOLANT
Part of 1447163 Installation Ar

COOLING SYSTEM

NOTE	REF NO	PART NUMBER	QTY	PART NAME	NOTE	REF NO	PART NUMBER	QTY	PART NAME
	1	1493519	2	CLAMP AS		45	7X0266	1	BOLT-HEX
	2	4V0611	2	CLAMP-DOUBLE		46	5P4115	1	WASHER-HARD
	3	4V0612	1	PLATE		47	8T4121	1	WASHER-HARD
	4	5J8031	4	CLIP		48	8T4191	1	BOLT-HEX
	5	6I4265	2	HOSE		49	8T4896	4	WASHER-HARD
	6	7R7942	2	CLAMP-TUBE					
	7	7R7952	1	PLATE-COVER					
	8	7V5626	2	CLAMP					
	9	7V5628	1	PLATE					
	10	8T6703	20	CLAMP-HOSE					
	11	1026305	1	VALVE-CHECK					
	12	1248537	1	TUBE					
	13	1351821	1	HOSE					
	14	1353798	1	TUBE AS					
		6V8556	1	NUT-ORFS					
		1661990	1	SLEEVE-ORFS					
		6V8725	1	CONNECTOR (M-ORFS,TUBE)					
	15	1353799	1	TUBE AS					
		6V8557	2	NUT-ORFS					
		1661990	2	SLEEVE-ORFS					
	16	1353800	1	TUBE AS					
		6V8556	2	NUT-ORFS					
		6V8563	2	SLEEVE-ORFS					
	17	1353801	1	TUBE AS					
		6V8557	1	NUT-ORFS					
		1661990	1	SLEEVE-ORFS					
	18	1363940	1	HOSE					
	19	1440367	2	CLAMP-HOSE					
	20	1455171	1	TUBE AS					
		6V8556	1	NUT-ORFS					
		6V8563	1	SLEEVE-ORFS					
		6V8725	1	CONNECTOR (M-ORFS,TUBE)					
	21	1503118	1	TUBE					
	22	1503131	1	TUBE					
	23	1528315	1	HOSE					
	24	1528316	1	HOSE					
	25	1528317	1	BRACKET AS					
B	26	1551365	4	SHIM					
	27	1725748	1	HOSE					
	28	1587677	1	HOSE					
	29	3D2824	4	SEAL-O-RING (ORB-OD 29.5)					
	30	4M5282	2	BOLT (1/4)					
	31	5K9090	5	SEAL-O-RING (ORFS-OD 28)					
	32	6V8946	1	REDUCER-O-RING (M,F-ORFS)					
	33	6V9007	3	ELBOW 90° (M-ORFS,M-STOR)					
	34	6V9172	1	NUT-BULKHEAD					
	35	6V9746	5	SEAL-O-RING (ORFS-OD 23.4)					
	36	6V9846	1	TEE (M,M-ORFS,M-STOR)					
	37	6V9847	1	TEE (M,M-ORFS,M-STOR)					
	38	7X0265	1	BOLT-HEX (1/4)					
	39	7X0440	1	BOLT (5/16)					
M	40	8T4133	2	NUT (M10)					
M	41	8T4137	2	BOLT (M10)					
M	42	8T4200	1	BOLT (M18)					
M	43	8T4224	1	WASHER (M8)					
	44	8T6684	1	ELBOW 90° (M-ORFS,M-STOR)					

B - USE AS REQUIRED
M - METRIC PART

1363939 LINES GP-COOLANT
Part of 1447163 Installation Ar

COOLING SYSTEM

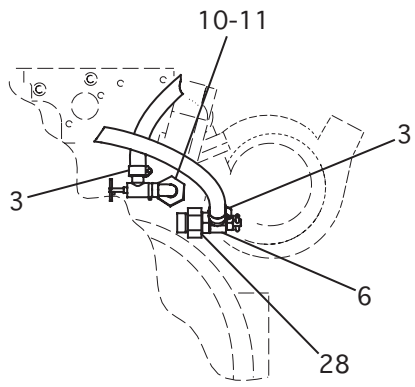
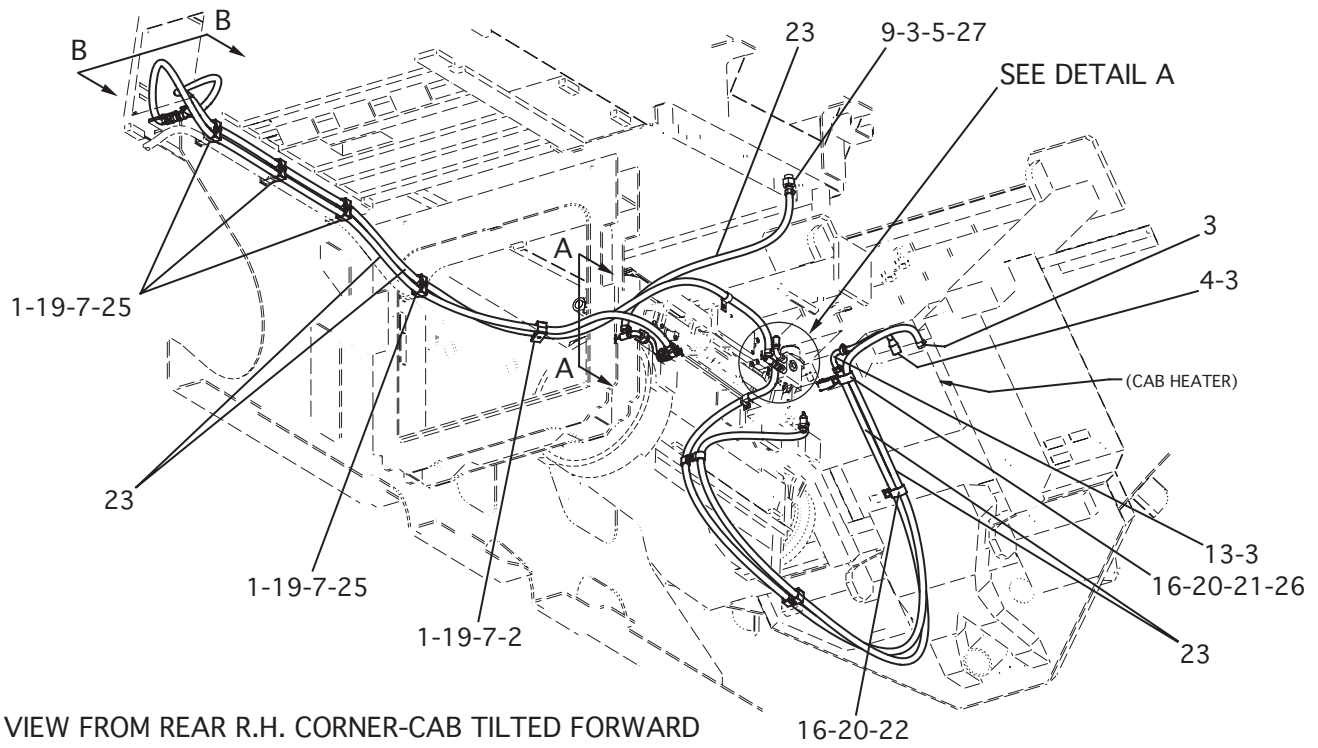

VIEW A-A

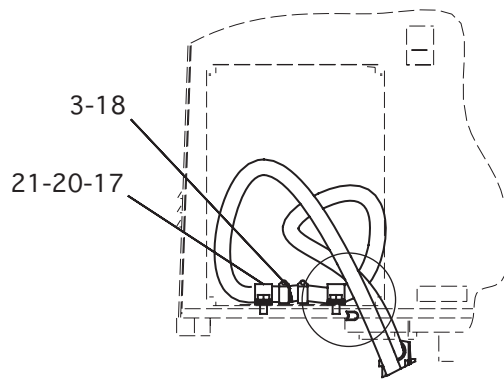

VIEW B-B

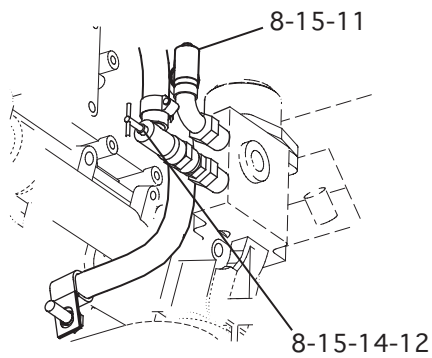

DETAIL A

REFER TO ALL ILLUSTRATIONS OF THIS GROUP

1243860 LINES GP-HEATER PART 1 OF 2
Part of 1447166 Operator Ar

COOLING SYSTEM

NOTE	REF NO	PART NUMBER	QTY	PART NAME	NOTE	REF NO	PART NUMBER	QTY	PART NAME
		1 4V0612	5	PLATE					
		2 4V0969	1	PLATE AS					
		3 5D1026	9	CLAMP-HOSE					
		4 5V4235	1	ELBOW-HOSE					
		5 6L9952	1	ADAPTER (M-STOR,F-NPTF 34 MM)					
		6 7E4761	1	VALVE-SHUTOFF					
		7 7V6659	10	CLAMP-DOUBLE					
		8 8F8151	3	COCK-SHUT OFF					
		9 9M4814	1	CONNECTOR-HOSE (M-NPTF)					
		10 9N1595	1	NUT					
		11 0032143	2	ELBOW 90° (M,F-NPTF)					
		12 0046683	1	NIPPLE-PIPE					
		13 1090741	1	CONNECTOR-90° (TUBE)					
		14 0039514	1	COUPLING-PIPE (F,F-NPTF)					
		15 3B7255	2	BUSHING-REDUCING					
		16 5P6994	2	CLIP					
		17 6D4636	1	CLIP					
		18 7N2044	1	DOWEL					
		19 7X0440	5	BOLT-HEX (5/16)					
M		20 8T4121	4	WASHER-HARD (M10)					
M		21 8T4137	3	BOLT (M10)					
M		22 8T4195	1	BOLT (M10)					
BD		23 5P0767	16	HOSE (BULK)					
		DELETED							
		25 7R7964	8	PLATE-SAFETY					
		26 8T4133	1	NUT-FULL					
		27 3D2824	1	SEAL-O-RING (ORB-OD 29.5)					
		28 6V1722	1	ADAPTER (M,F-STOR 34 MM)					

B - USE AS REQUIRED
D - ORDER BY THE METER
DELETED
M - METRIC PART

1243860 LINES GP-HEATER PART 1 OF 2

Part of 1447166 Operator Ar

07

COOLING SYSTEM

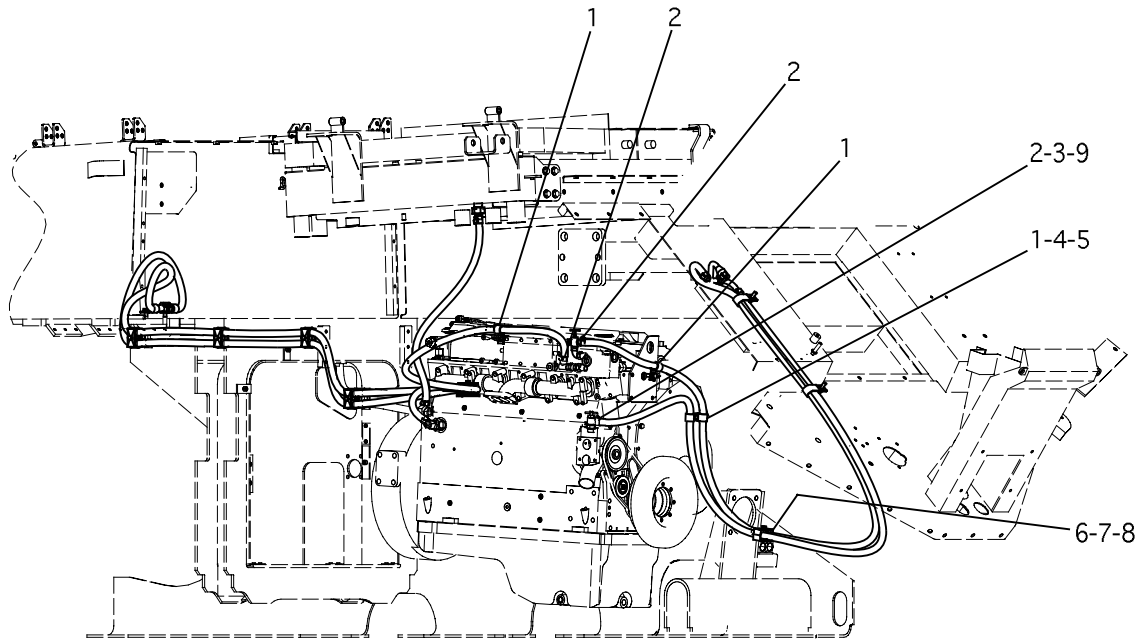

R.H. SIDE VIEW

REFER TO ALL ILLUSTRATIONS OF THIS GROUP

NOTE	REF NO	PART NUMBER	QTY	PART NAME	NOTE	REF NO	PART NUMBER	QTY	PART NAME
	1	6D4636	5	CLIP					
	2	5D1026	3	CLAMP-HOSE					
	3	7E4761	1	VALVE-SHUTOFF					
	4	8T4224	2	WASHER-HARD (5/16)					
	5	5C7261	1	NUT-FULL					
	6	7V6659	2	CLAMP-DOUBLE					
	7	4V0612	1	PLATE					
	8	7X0440	1	BOLT (5/16)					
	9	6V1722	1	ADAPTER (M,F-STOR 34 MM)					

1243860 LINES GP-HEATER PART 2 OF 2

Part of 1447166 Operator Ar

NOTES

Blank area for notes.

COOLING SYSTEM

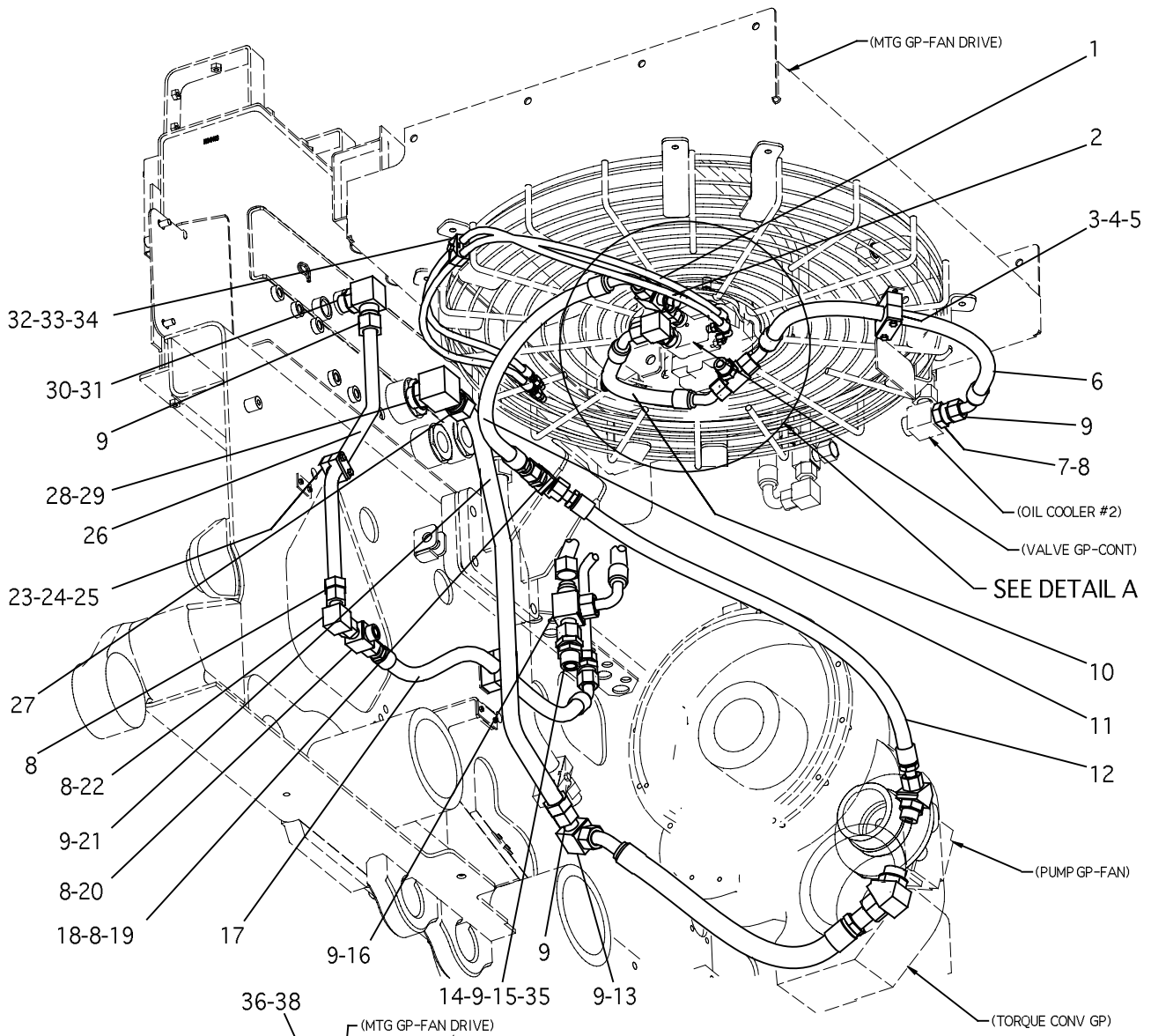

VIEW FROM FRONT LEFT CORNER

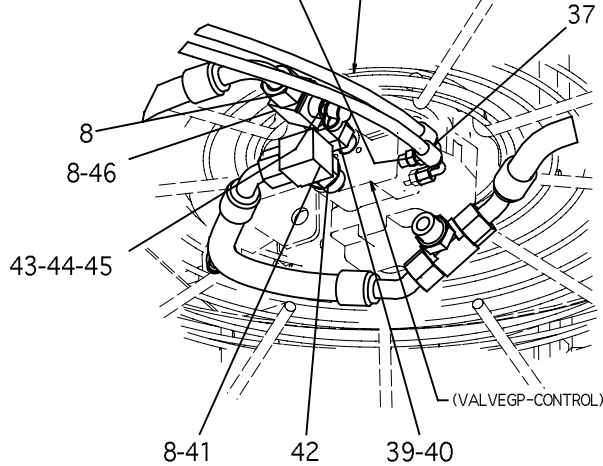

DETAIL A

REFER TO ALL ILLUSTRATIONS OF THIS GROUP

1448603 LINES GP-HYD FAN PART 1 OF 3

Part of 1448596 Hydraulic Ar-Fan

COOLING SYSTEM

NOTE	REF NO	PART NUMBER	QTY	PART NAME	NOTE	REF NO	PART NUMBER	QTY	PART NAME	
G	1	1549781	1	HOSE AS						
	2	1249785	1	HOSE AS						
		1242015	1	COUPLING-HOSE 90° (JIC)						
		1242111	1	COUPLING						
		1226867	56 IN	HOSE (BULK)						
	3	7R7939	2	CLAMP-PIPE						
	4	7R7951	1	PLATE (OUTER)						
	5	7X0264	2	BOLT-HEX (1/4-20)						
	6	1549784	1	HOSE AS						
	7	6V8946	1	REDUCER-O-RING (M,F-ORFS)						
	8	6V9746	9	SEAL-O-RING (ORFS-OD 23.4)						
	9	5K9090	7	SEAL-O-RING (ORFS-OD 28)						
	10	1617367	1	HOSE AS						
	11	1442646	1	HOSE AS						
	12	9R9068	1	HOSE AS						
	13	6V9854	1	ELBOW 90° (M,F-ORFS)						
	14	6V9172	1	NUT-BULKHEAD (7/16-12)						
	15	6V8998	1	UNION (M,F-ORFS)						
	16	6V9840	1	TEE (M-ORFS,M-STOR,M-ORFS)						
	17	1549782	1	HOSE AS						
	18	2P1293	1	LOCKNUT-BULKHEAD (3/16-12)						
	19	6V8990	1	ELBOW 45° (M,F-ORFS)						
	20	6V9839	1	TEE (M-ORFS,M-STOR,M-ORFS)						
	21	1694294	1	TUBE AS						
		6V8558	1	NUT-ORFS						
		6V8565	1	SLEEVE-ORFS						
	22	6V9853	1	ELBOW 90° (M,F-ORFS)						
	23	4M5282	2	BOLT (1/4-20)						
	24	7V5628	1	PLATE						
	25	7V6089	2	CLAMP						
	26	1493224	1	TUBE AS						
		6V8557	1	NUT-ORFS						
		1661990	1	SLEEVE-ORFS						
	27	6V8400	1	SEAL-O-RING (ORFS-OD 33.5)						
	28	2S4078	1	SEAL-O-RING (ORB-OD 43.5)						
	29	6V9009	1	ELBOW 90° (M-ORFS,M-STOR)						
	30	7M8485	1	SEAL-O-RING (ORB-OD 35.7)						
	31	6V9008	1	ELBOW 90° (M-ORFS,M-STOR)						
	32	8C6561	1	BOLT-HEX (5/16-18)						
	33	1G6094	2	CLAMP						
	34	3V0046	1	PLATE						
	B	35	1551365	2	SHIM					
		36	1J9671	1	SEAL-O-RING (ORB-OD 14.1)					
		37	4J5477	1	SEAL-O-RING (ORFS-OD 12.2)					
		38	8T6988	1	CONNECTOR (M-ORFS,M-STOR)					
		39	6V8640	1	CONNECTOR (M-ORFS,M-STOR)					
	40	2M9780	1	SEAL-O-RING (ORB-OD 24.2)						
	41	6V9007	1	ELBOW 90° (M-ORFS,M-STOR)						
	42	3D2824	1	SEAL-O-RING (ORB-OD 29.5)						
	43	3J1907	1	SEAL-O-RING (ORB-OD 15.9)						
	44	7X5308	1	CAP-DUST						
	45	6V3965	1	NIPPLE AS						
		6V4143	1	COUPLING (F-QUICK 45 MM LG)						
		6V4144	1	COUPLING (F-QUICK 55 MM LG)						
	46	7X0873	1	TEE (M,F-ORFS,F-STOR)						

B - USE AS REQUIRED
G - ORDER BY THE INCH

1448603 LINES GP-HYD FAN PART 1 OF 3

Part of 1448596 Hydraulic Ar-Fan

COOLING SYSTEM

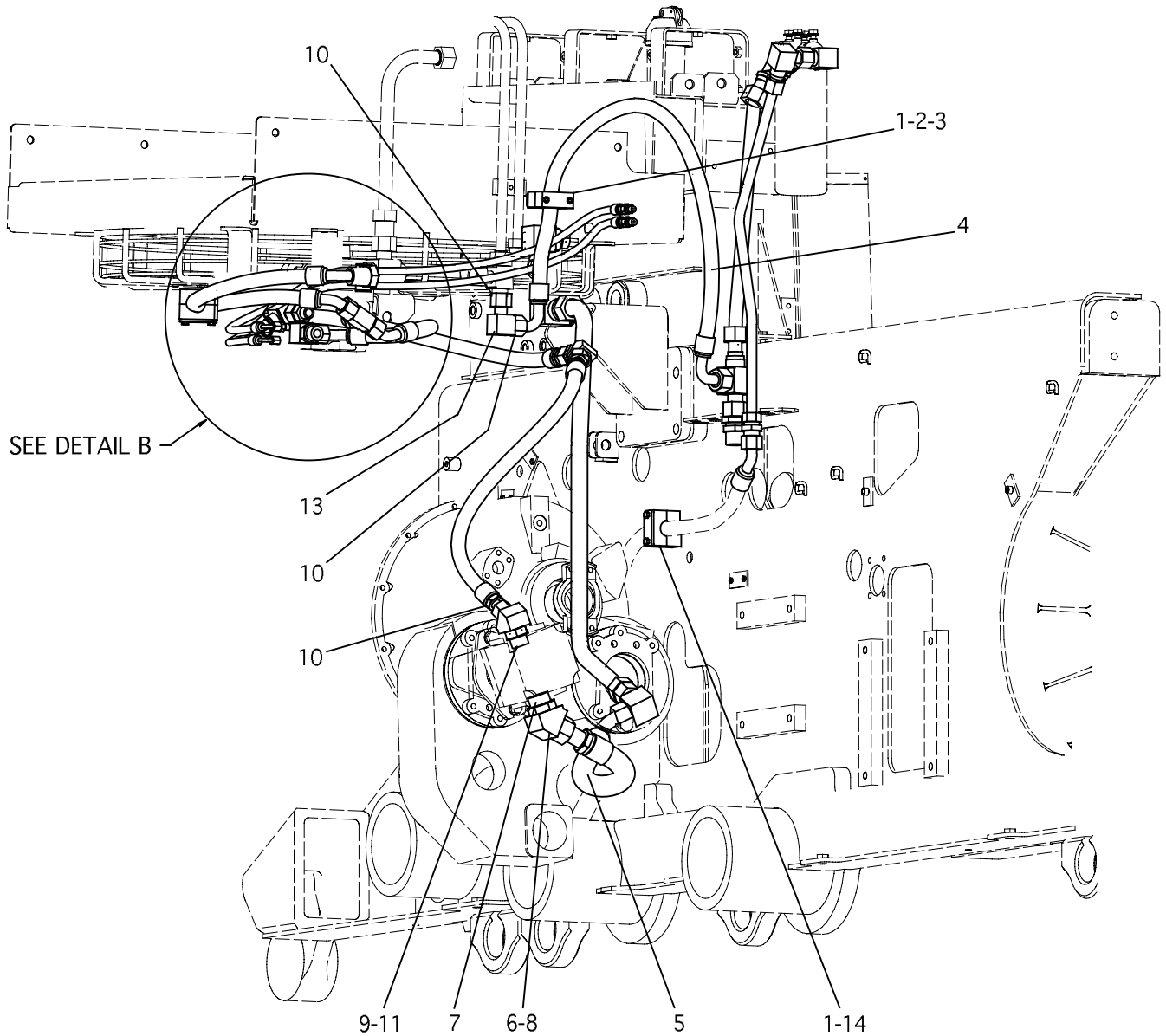

VIEW FROM REAR LEFT CORNER

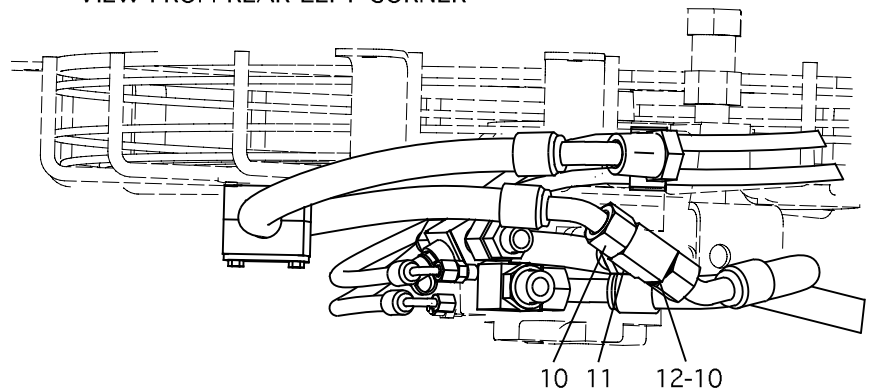

REFER TO ALL ILLUSTRATIONS OF THIS GROUP

DETAIL B

1448603 LINES GP-HYD FAN PART 2 OF 3
Part of 1448596 Hydraulic Ar-Fan

COOLING SYSTEM

NOTE	REF NO	PART NUMBER	QTY	PART NAME	NOTE	REF NO	PART NUMBER	QTY	PART NAME
	1	7R7939	4	CLAMP-PIPE					
	2	7X0264	2	BOLT-HEX (1/4-20)					
	3	7R7951	1	PLATE (OUTER)					
	4	1549785	1	HOSE AS					
	5	1608027	1	HOSE AS					
	6	6V9006	1	ELBOW 45° (M-ORFS,M-STOR)					
	7	2S4078	1	SEAL-O-RING (ORB-OD 43.5)					
	8	6V8400	1	SEAL-O-RING (ORFS-OD 33.5)					
	9	8T4149	1	ELBOW 45° (M-ORFS,M-STOR)					
	10	6V9746	5	SEAL-O-RING (ORFS-OD 23.4)					
	11	3D2824	2	SEAL-O-RING (ORB-OD 29.5)					
	12	6V8777	1	TEE (M,M-ORFS,M-STOR)					
	13	6V9853	1	ELBOW 90° (M,F-ORFS)					
	14	7R7960	2	BOLT-STACKING (1/4-20 X 63 MM)					

1448603 LINES GP-HYD FAN PART 2 OF 3

Part of 1448596 Hydraulic Ar-Fan

COOLING SYSTEM

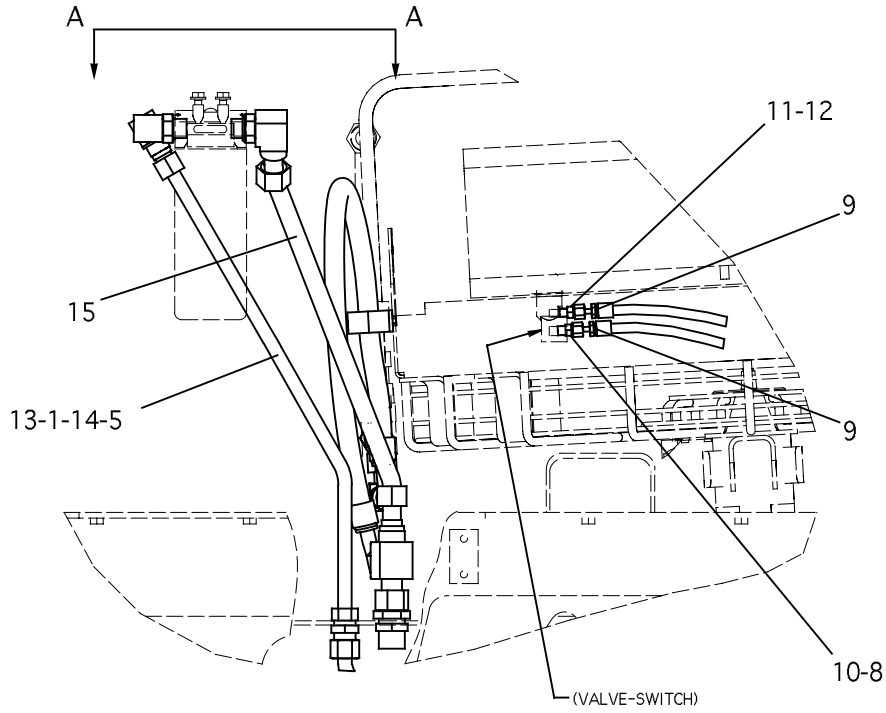

R.H. SIDE VIEW

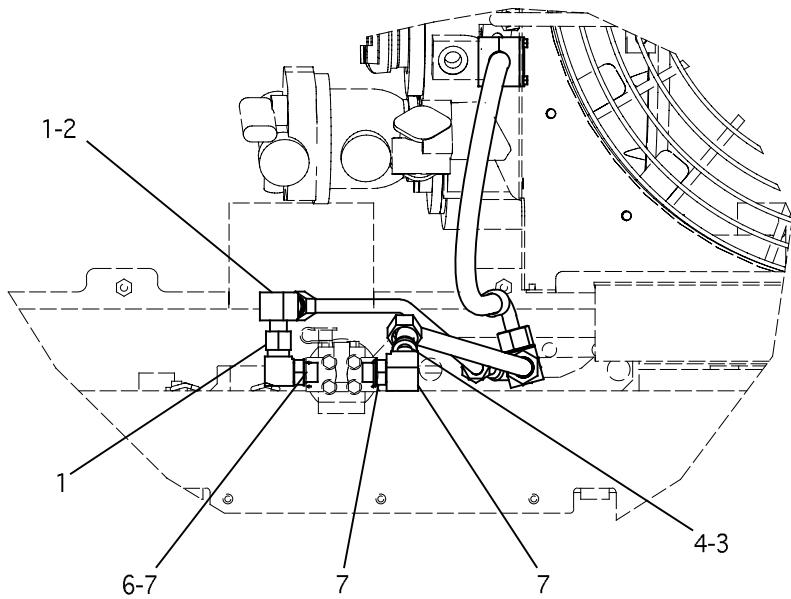

VIEW A-A

REFER TO ALL ILLUSTRATIONS OF THIS GROUP

1448603 LINES GP-HYD FAN PART 3 OF 3
Part of 1448596 Hydraulic Ar-Fan

COOLING SYSTEM

NOTE	REF NO	PART NUMBER	QTY	PART NAME	NOTE	REF NO	PART NUMBER	QTY	PART NAME
B	1	6V9746	3	SEAL-O-RING (ORFS-OD 23.4)					
	2	6V9853	1	ELBOW 90° (M,F-ORFS)					
	3	8T6684	1	ELBOW 90° (M-ORFS,M-STOR)					
	4	5K9090	1	SEAL-O-RING (ORFS-OD 28)					
	5	0677832	2	WASHER-BEARING					
	6	6V9007	1	ELBOW 90° (M-ORFS,M-STOR)					
	7	3D2824	1	SEAL-O-RING (ORB-OD 29.5)					
	8	1J9671	1	SEAL-O-RING (ORB-OD 14.1)					
	9	4J5477	2	SEAL-O-RING (ORFS-OD 12.2)					
	10	8T6988	1	CONNECTOR (M-ORFS,M-STOR)					
	11	6V8647	1	CONNECTOR (M-ORFS,M-STOR)					
	12	3J7354	1	SEAL-O-RING (ORB-OD 12.5)					
	13	2P1293	1	LOCKNUT-BULKHEAD (3/16-12)					
	14	1249037	1	TUBE AS					
			6V8556	1	NUT-ORFS				
		6V8563	1	SLEEVE-ORFS					
15	1493209	1	TUBE AS						
		6V8557	2	NUT-ORFS					
		1661990	2	SLEEVE-ORFS					

B - USE AS REQUIRED

1448603 LINES GP-HYD FAN PART 3 OF 3

Part of 1448596 Hydraulic Ar-Fan

COOLING SYSTEM

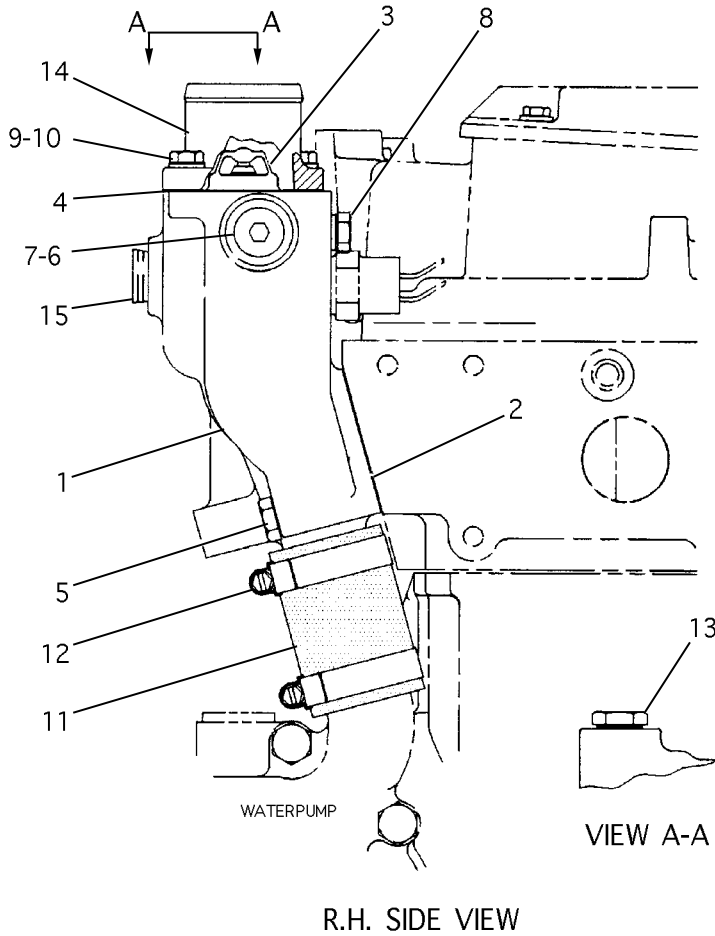

NOTE	REF NO	PART NUMBER	QTY	PART NAME	NOTE	REF NO	PART NUMBER	QTY	PART NAME
	1	1013244	1	HOUSING-WATER REGULATING					
	2	2W7212	1	GASKET-REGULATOR					
	3	1193075	1	REGULATOR-WATER					
	4	1957339	1	GASKET					
M	5	6V5230	2	BOLT (M10)					
	6	9S8005	1	PLUG-O-RING					
	7	3K0360	1	SEAL-O-RING (ORB-OD 20.8)					
	8	8T6767	1	PLUG-PIPE					
M	9	6V3940	2	BOLT (M8)					
	10	9M1974	2	WASHER-HARD					
	11	7E0759	1	HOSE					
	12	1274471	2	CLAMP-HOSE					
	13	7W6492	2	PLUG-PIPE					
	14	4P2685	1	PIPE					
	15	8T6762	1	PLUG-PIPE					

M - METRIC PART

1004942 LINES GP-WATER
 Part of 1287367 Engine Ar-Basic

NOTES

A large, empty rectangular box with a black border, intended for handwritten notes.

COOLING SYSTEM

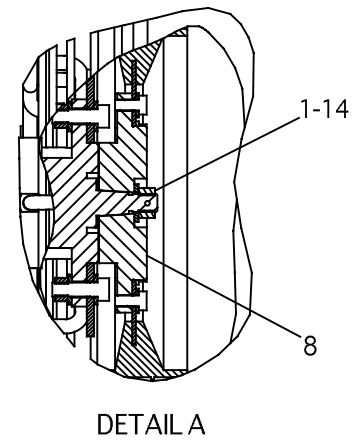
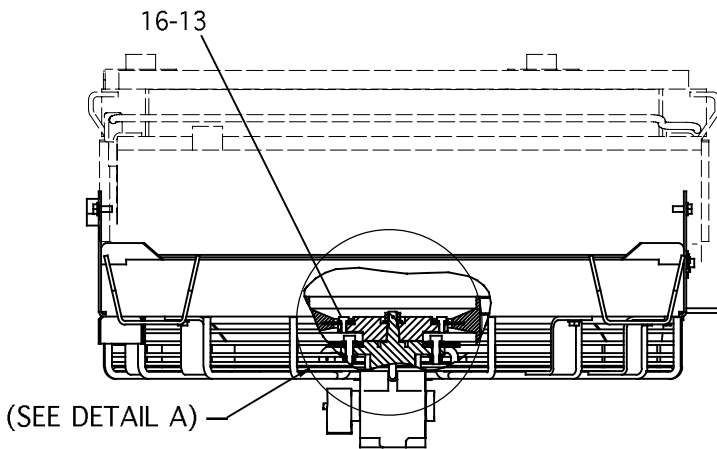
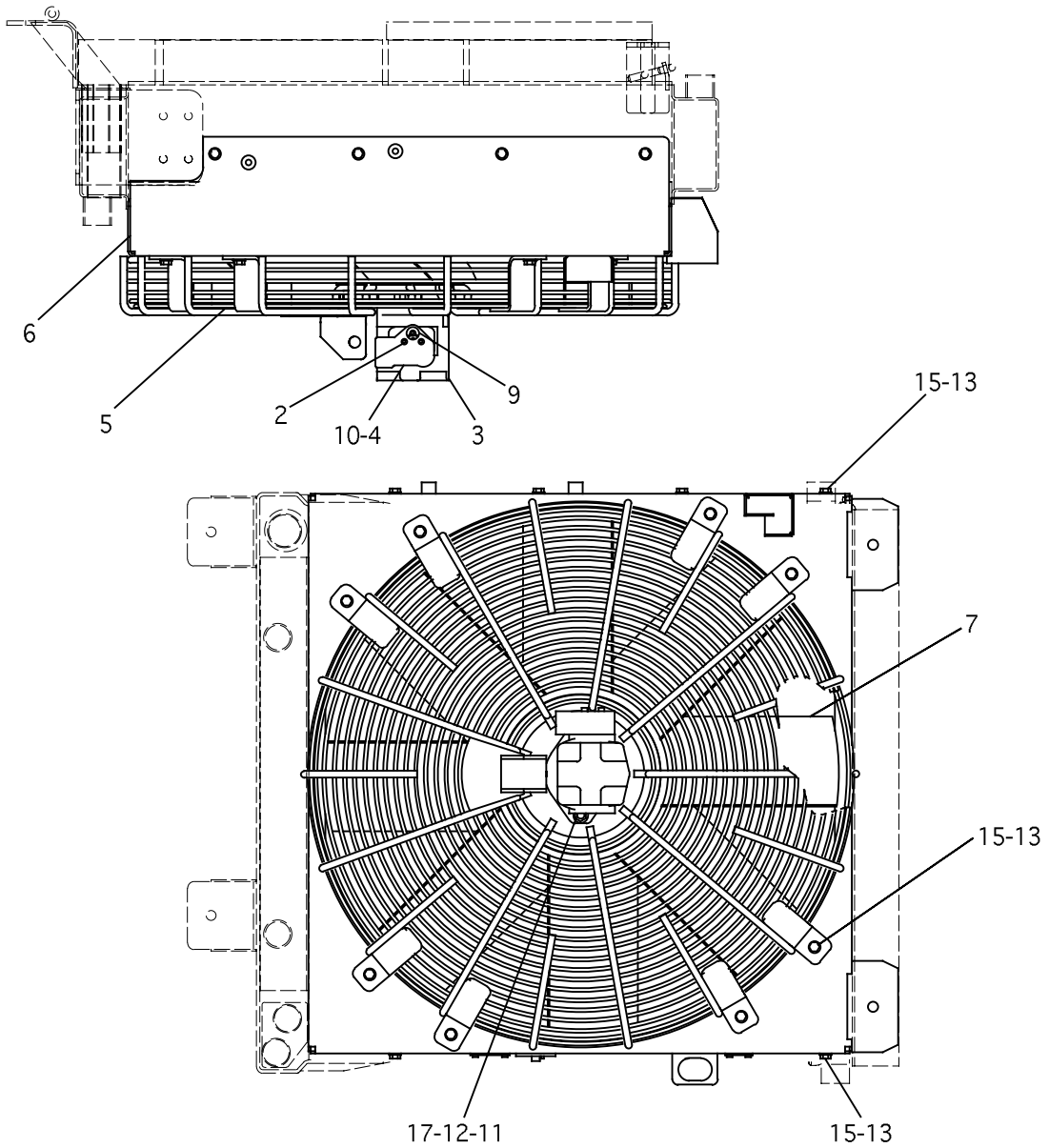

1450072 MOUNTING GP-FAN DRIVE
Part of 1447163 Installation Ar

COOLING SYSTEM

NOTE	REF NO	PART NUMBER	QTY	PART NAME	NOTE	REF NO	PART NUMBER	QTY	PART NAME
	1	6B6683	1	NUT-FULL					
	2	0950645	2	BOLT-SOCKET HEAD					
Y	3	1243903	1	MOTOR GP-BASIC					
Y	4	1643014	1	VALVE GP-CONTROL					
	5	1249038	1	GUARD AS-FAN					
	6	1302870	1	SHROUD AS					
		4V0969	1	PLATE AS (30 X 70 MM)					
		7R7944	1	PLATE AS (30 X 110 MM)					
		7V5627	1	PLATE AS (30 X 49 MM)					
		8T3490	8	NUT-WELD					
		9R3924	2	BOSS					
	7	1303256	1	FAN-SUCTION					
	8	1309433	1	ADAPTER-FAN					
	9	8T0269	1	BOLT-SOCKET HEAD					
	10	5K9090	1	SEAL-O-RING (ORFS-OD 28)					
	11	5P2566	2	BOLT (.50-13)					
	12	6V8188	2	NUT-FULL					
	13	8T4121	24	WASHER-HARD					
	14	8T4122	1	WASHER-HARD					
M	15	8T4136	16	BOLT (M10)					
M	16	8T4137	8	BOLT (M10)					
	17	8T4223	4	WASHER-HARD					

M - METRIC PART
 Y - SEPARATE ILLUSTRATION

1450072 MOUNTING GP-FAN DRIVE
 1243903-Page 357, 1643014-Page 381
 Part of 1447163 Installation Ar

COOLING SYSTEM

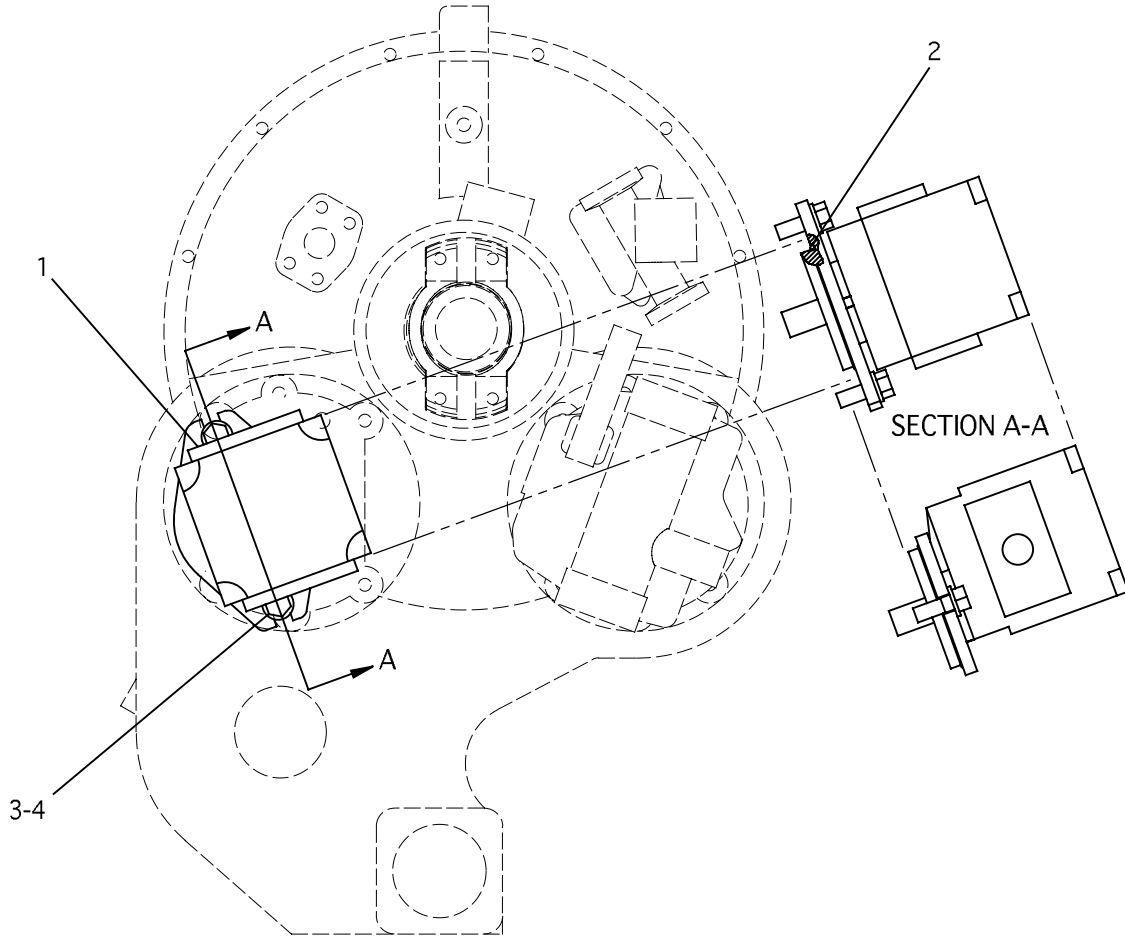

NOTE	REF NO	PART NUMBER	QTY	PART NAME	NOTE	REF NO	PART NUMBER	QTY	PART NAME
Y	1	1244623	1	PUMP GP-PS/BASIC					
	2	1H6227	1	SEAL-O-RING (OD 108.3)					
	3	8T8917	2	BOLT					
	4	8T4223	2	WASHER-HARD					

Y - SEPARATE ILLUSTRATION

1448599 PUMP GP & MOUNTING (COOLING FAN)

1244623-Page 363

Part of 1448596 Hydraulic Ar-Fan

COOLING SYSTEM

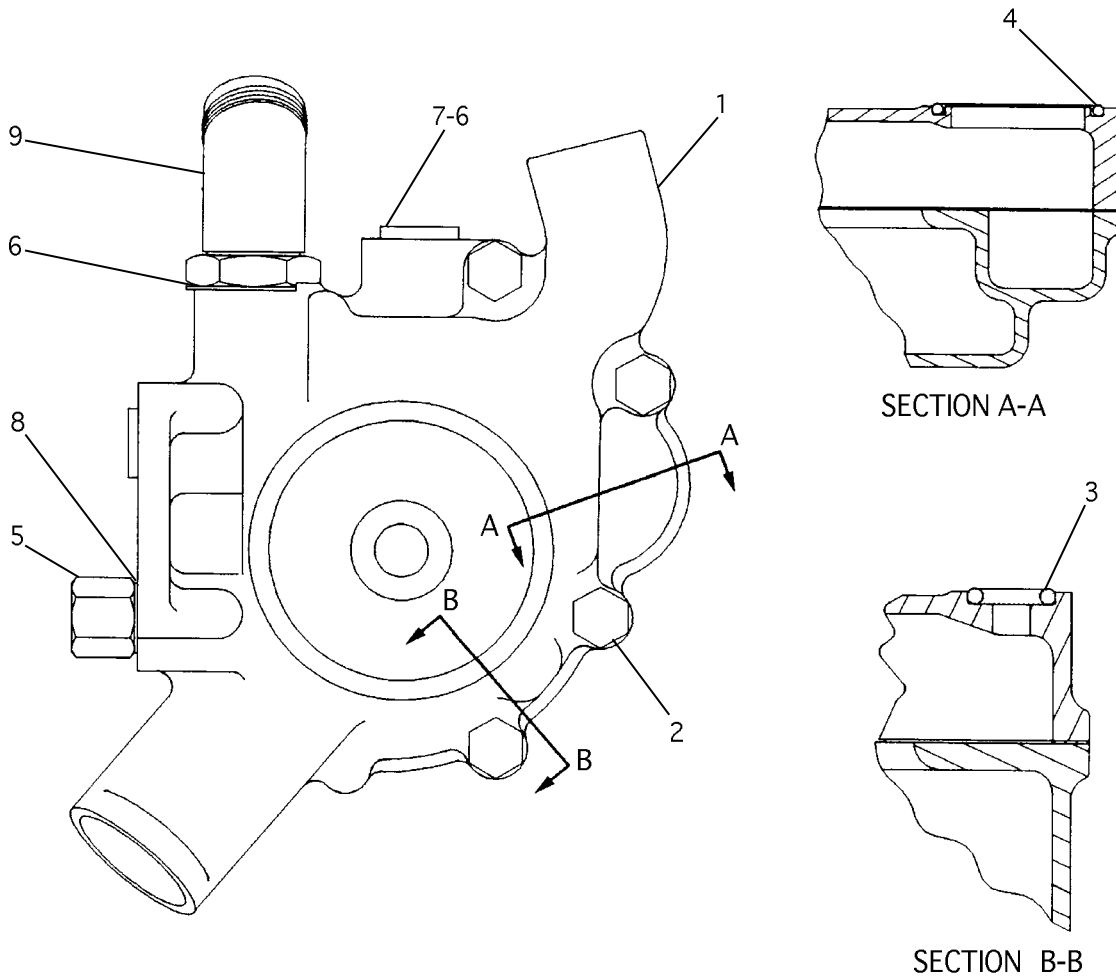

NOTE	REF NO	PART NUMBER	QTY	PART NAME	NOTE	REF NO	PART NUMBER	QTY	PART NAME
RY	1	1208402	1	PUMP GP-WATER					
M	2	8T0644	4	BOLT (M10)					
	3	2M4453	1	SEAL-O-RING (OD 19.4)					
	4	7F8267	1	SEAL-O-RING (OD 54.3)					
	5	5P1838	1	ADAPTER-O-RING (M-STOR,F-NPTF)					
	6	3D2824	2	SEAL-O-RING (ORB-OD 29.5)					
	7	9S8008	1	PLUG-O-RING					
	8	3K0360	1	SEAL-O-RING (ORB-OD 20.8)					
	9	0088381	1	ELBOW 90° (M-JIC,M-STOR)					

M - METRIC PART
 R - REMFG PART MAY BE AVAILABLE
 Y - SEPARATE ILLUSTRATION

1214328 PUMP GP-WATER

1208402-Page 86

Part of 1287367 Engine Ar-Basic

COOLING SYSTEM

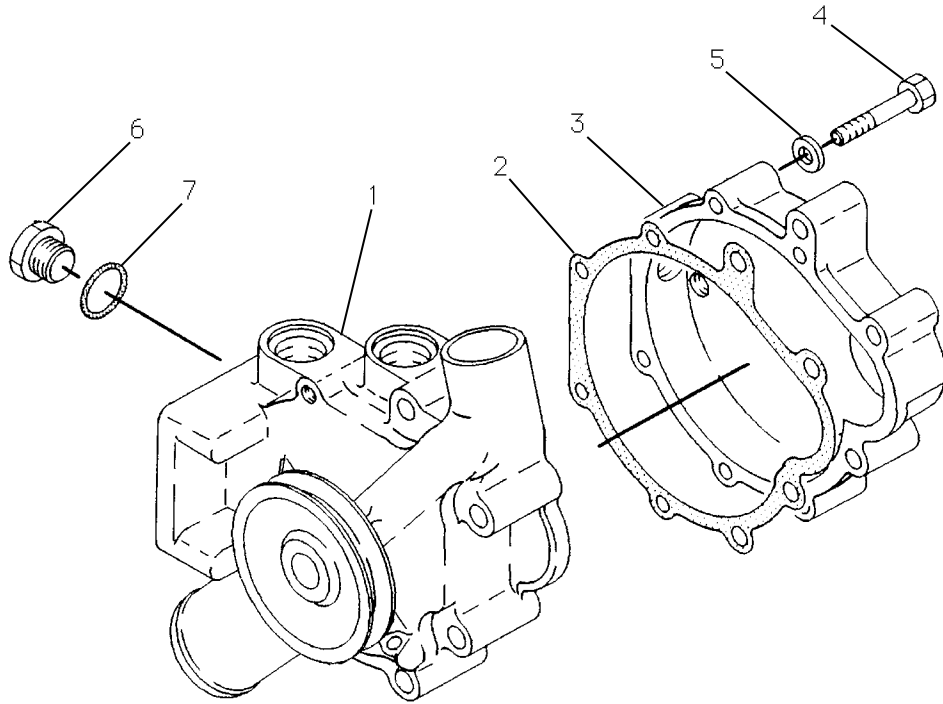

NOTE	REF NO	PART NUMBER	QTY	PART NAME	NOTE	REF NO	PART NUMBER	QTY	PART NAME
	1	1593141	1	PUMP AS-WATER					
		1475088	1	SEAL AS					
		4P3681	1	HOUSING-PUMP					
		4W0250	1	SHAFT AS					
		1523952	1	IMPELLER					
		7W3780	1	PULLEY					
		1193025	1	FILTER					
	2	4W7592	1	GASKET					
	3	1077701	1	COVER					
	4	6V3918	4	BOLT (3/8)					
	5	9M1974	4	WASHER-HARD					
	6	9S8005	1	PLUG-O-RING					
	7	3K0360	1	SEAL-O-RING (ORB-OD 20.8)					

1208402 PUMP GP-WATER
Part of 1214328 Pump Gp-Water

NOTES

A large, empty rectangular box with a black border, intended for handwritten notes.

COOLING SYSTEM

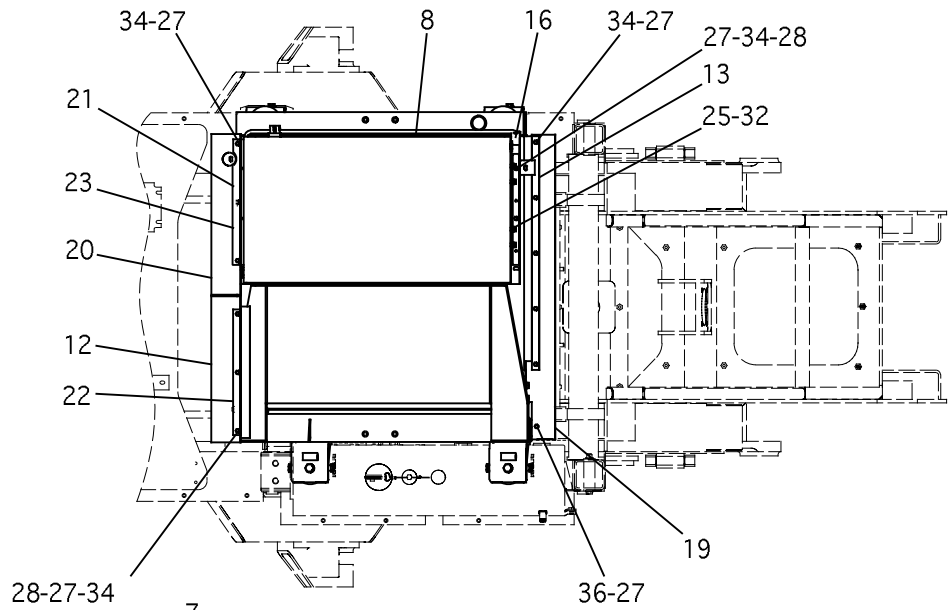

TOP VIEW

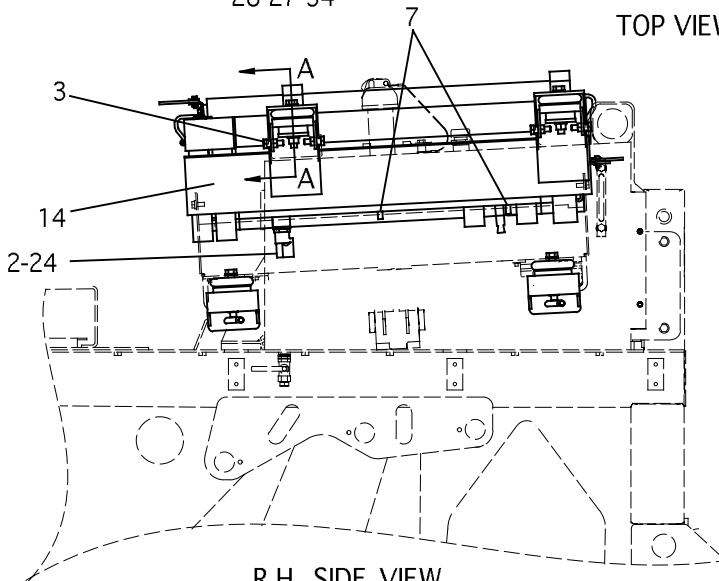

R.H. SIDE VIEW

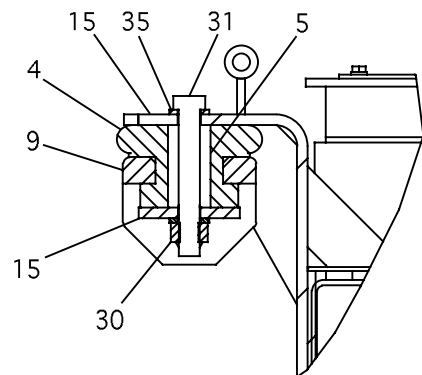

SECTION A-A

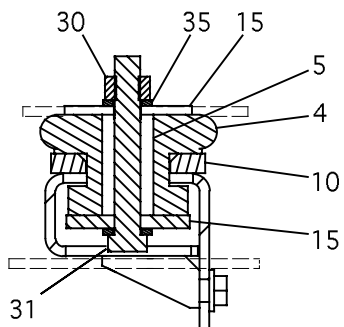

SECTION B-B

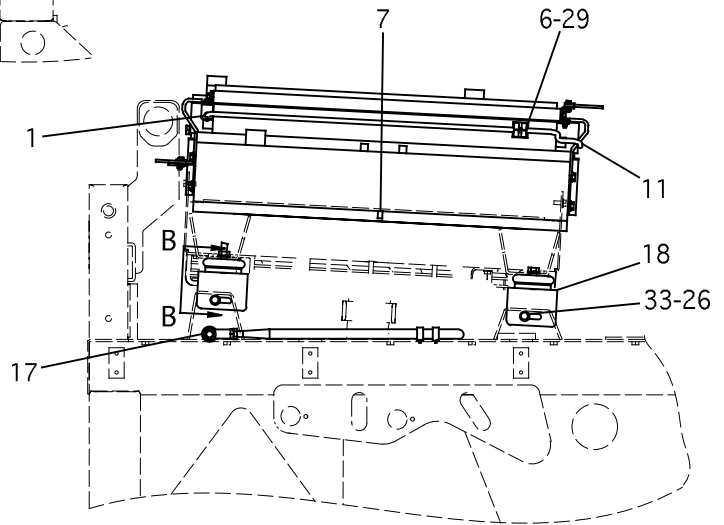

L.H. SIDE VIEW

125578 RADIATOR GP-BASIC
Part of 1447163 Installation Ar

COOLING SYSTEM

NOTE	REF NO	PART NUMBER	QTY	PART NAME	NOTE	REF NO	PART NUMBER	QTY	PART NAME
	1	3B4618	1	COTTER-PIN					
	2	3D2824	1	SEAL-O-RING (ORB-OD 29.5)					
	3	4N5523	4	PIN					
	4	6Y9915	4	MOUNT AS					
		DELETED							
	5	9W9953	4	SLEEVE					
	6	0537886	2	CLIP					
	7	0823098	3	VALVE-DRAIN					
	8	1108652	1	CONDENSER AS					
	9	1246068	2	MOUNT AS					
		1F0748	2	NUT-WELD					
	10	1246320	2	WASHER					
	11	1246534	1	ROD AS					
	12	1248544	1	RUBBER					
	13	1250099	1	PLATE					
Y	14	1255579	1	RADIATOR GP-COOLER					
	15	1302785	8	WASHER (1/2)					
	16	1327466	1	PLATE					
Y	17	1378082	2	SUPPORT GP					
	18	1450006	1	BRACKET AS					
	19	1459453	1	RUBBER					
	20	1459455	1	RUBBER					
	21	1459457	1	CHANNEL AS					
	22	1461829	1	PLATE					
	23	1461833	1	PLATE					
	24	1643015	1	VALVE-SWITCH					
	25	4L6454	8	BOLT-HEX (3/8)					
	26	5P1076	2	WASHER					
M	27	6V7357	16	BOLT (M6)					
M	28	6V8225	7	NUT-HEX (M6)					
	29	7X3319	2	SCREW-HEX SOCKET					
M	30	8T4132	4	NUT-FULL (M16)					
M	31	8T4173	4	BOLT-HEX (M16)					
	32	8T4896	8	WASHER-HARD (3/8)					
M	33	8T4956	2	BOLT-HEX (M12)					
	34	9X8256	22	WASHER					
M	35	9X8257	8	WASHER (M16)					
	36	5P4115	1	WASHER-HARD					

M - METRIC PART
Y - SEPARATE ILLUSTRATION

1255578 RADIATOR GP-BASIC
1255579-Page 90, 1378082-Page 253
Part of 1447163 Installation Ar

COOLING SYSTEM

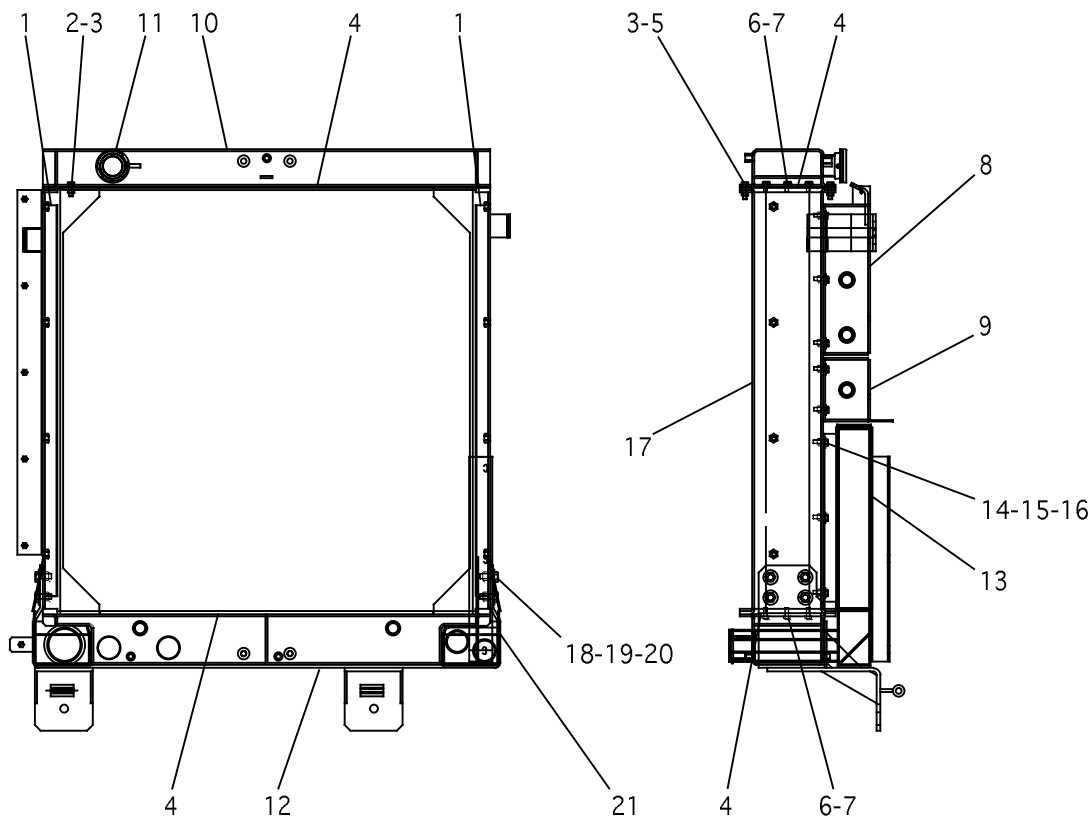

NOTE	REF NO	PART NUMBER	QTY	PART NAME	NOTE	REF NO	PART NUMBER	QTY	PART NAME
EH	1	1018375	180	DAMPENER-VIB		22	1483722	1	RADIATOR
H	2	4M6425	76	BOLT (5/16-18)					ITEMS MARKED H INCLUDED AS PART OF THE RADIATOR
H	3	2R0504	84	NUT-SELF LOCKING					
EH	4	1481351	480	GASKET-STRIP					
H	5	6V8918	8	BOLT (5/16-18)					
H	6	4M0061	12	BOLT (5/16-18)					
H	7	5S7384	12	LOCKWASHER					
	8	1305230	1	COOLER-XMSN					
	9	1305231	1	COOLER-HYD					
H	10	1483723	1	TANK-RAD TOP					
H	11	1482701	1	CAP-RADIATOR					
H	12	1483719	1	TANK-RAD BOTTOM					
	13	1483720	1	COOLER-AIR					
HM	14	8T4908	16	BOLT (M8)					
H	15	3B4505	16	LOCKWASHER (5/16)					
H	16	8T4224	16	WASHER-HARD					
H	17	1475214	1	CORE-RADIATOR					
HM	18	8T4139	8	BOLT (M12)					
H	19	3B4508	8	LOCKWASHER					
H	20	8T4223	8	WASHER-HARD					
H	21	1483721	1	MOUNT-RADIATOR					

E - ORDER BY THE CENTIMETER
M - METRIC PART

125579 RADIATOR GP-COOLER Part of 125578 Radiator Gp-Basic

COOLING SYSTEM

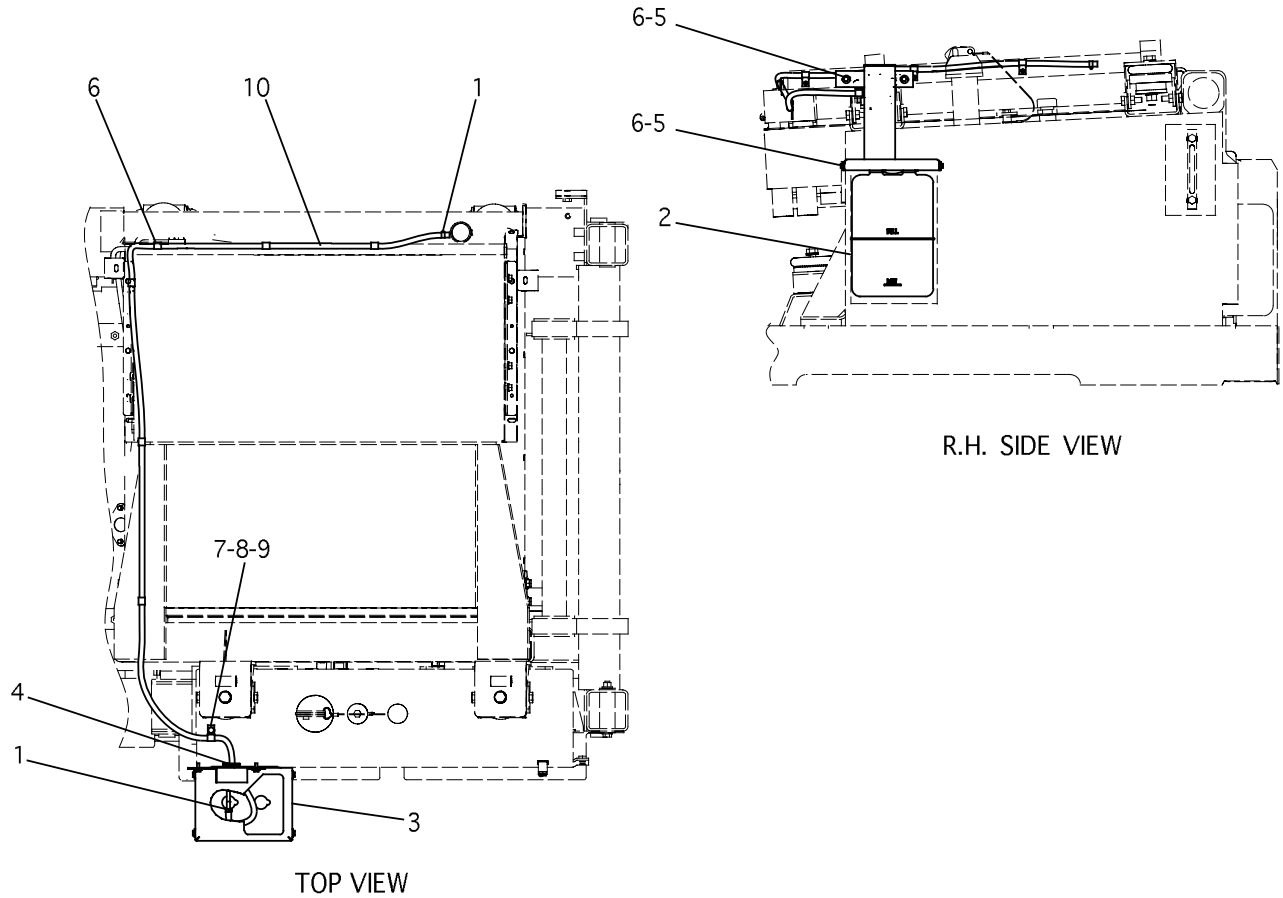

NOTE	REF NO	PART NUMBER	QTY	PART NAME	NOTE	REF NO	PART NUMBER	QTY	PART NAME
D	1	1P4278	2	CLAMP-HOSE					
	2	7Y1103	1	TANK AS-RESERVE					
		1713370	1	CAP AS (TEE FLOW)					
		2040920	1	CAP (COOLANT)					
	3	1450157	1	PLATE AS					
	4	3V4791	1	GROMMET					
	5	5C9553	6	BOLT					
	6	5P4116	9	WASHER-HARD					
	7	8M2770	7	CLIP					
	8	8T4121	1	WASHER-HARD					
9	8T4191	1	BOLT						
10	5P5991	3	HOSE						

D - ORDER BY THE METER

145509 RECOVERY GP-ENGINE COOLANT

Part of 1447163 Installation Ar

AIR INLET AND EXHAUST SYSTEM

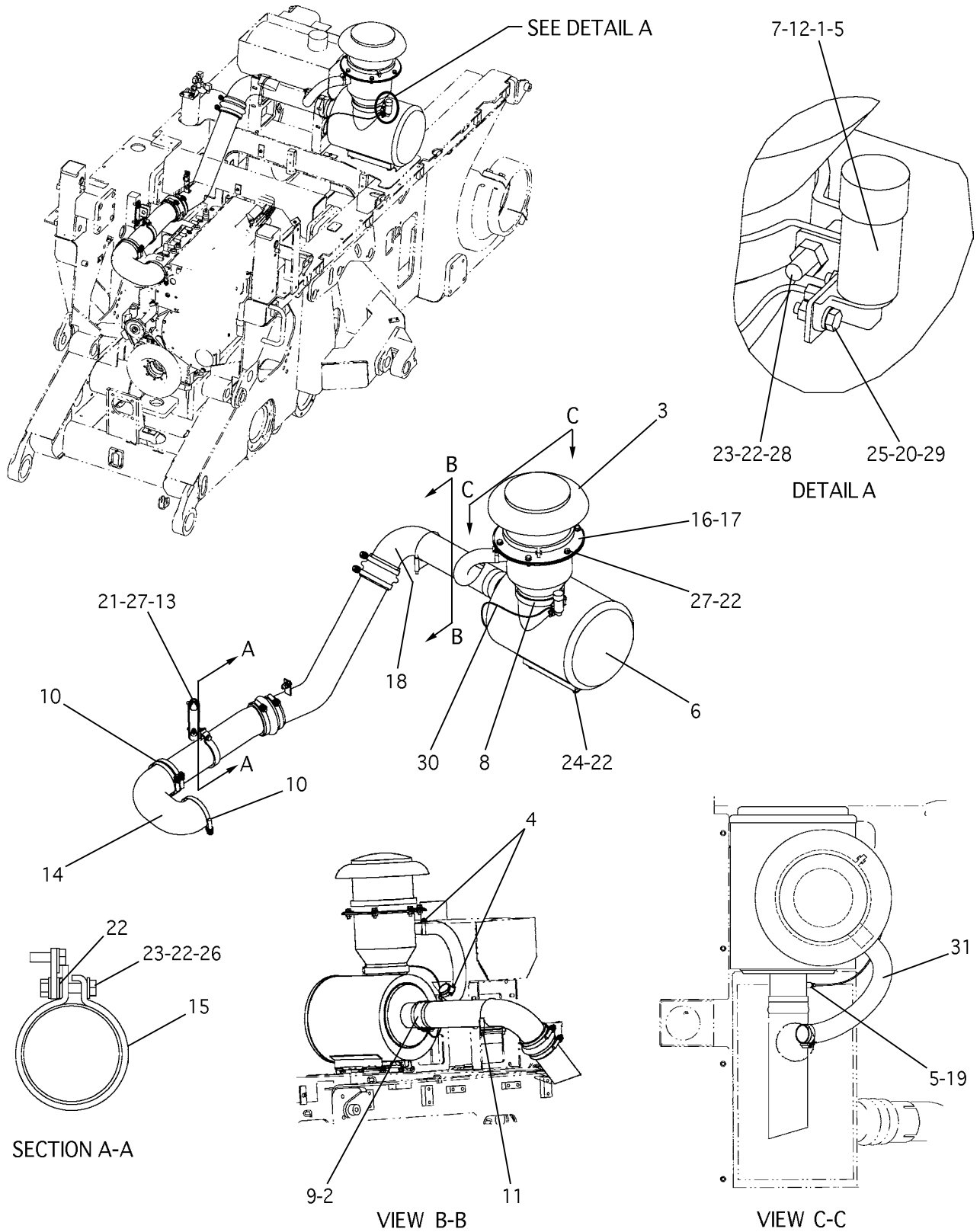

1450071 CLEANER GP-AIR
Part of 1447163 Installation Ar

AIR INLET AND EXHAUST SYSTEM

NOTE	REF NO	PART NUMBER	QTY	PART NAME	NOTE	REF NO	PART NUMBER	QTY	PART NAME
	1	1P6886	1	ADAPTER					
	2	2P1221	1	HOSE					
	3	4S7455	1	PRECLEANER AS					
		4S8472	1	HOOD AS					
		0S1591	1	BOLT					
		6V8801	1	NUT-HEX (FULL)					
		4S8473	1	BODY AS					
	4	5P0597	2	CLAMP-HOSE					
	5	5P2948	2	CONNECTOR (M-NPTF,TUBE)					
		4K9821	1	SLEEVE					
		4K9822	1	NUT					
Y	6	6I2700	1	CLEANER GP-AIR					
	7	6I2933	1	INDICATOR-SERVICE					
	8	7S7680	1	CLAMP					
	9	8T4985	2	CLAMP-HOSE					
	10	8T4986	3	CLAMP-HOSE					
	11	0619793	1	CLAMP-TUBING					
	12	1248538	1	BRACKET					
	13	1293013	1	PLATE					
	14	1294000	1	HOSE					
	15	1343203	1	CLAMP-MUFFLER					
	16	1503120	1	PLATE AS					
		8T3490	6	NUT-WELD					
	17	1503121	1	SEAL					
Y	18	1659001	1	LINES GP-AIR					
	19	3B6487	1	COUPLING (F,F-NPTF)					
M	20	5C2890	2	NUT-FULL (M6)					
	21	7X0578	2	WASHER-HARD					
	22	8T4121	16	WASHER-HARD					
M	23	8T4133	2	NUT-FULL (M10)					
M	24	8T4136	4	BOLT-HEX (M10)					
M	25	8T4138	2	BOLT-HEX (M6)					
M	26	8T4185	1	BOLT-HEX (M10)					
M	27	8T4195	8	BOLT-HEX (M10)					
M	28	8T6466	1	BOLT-HEX (M10)					
	29	9X8256	4	WASHER					
D	30	5P5630	1	TUBE-BULK					
E	31	5P2817	76	HOSE-BULK					

E - ORDER BY THE CENTIMETER
M - METRIC PART
Y - SEPARATE ILLUSTRATION
D - ORDER BY THE METER

1450071 CLEANER GP-AIR
6I2700-Page 94, 1659001-Page 97
Part of 1447163 Installation Ar

AIR INLET AND EXHAUST SYSTEM

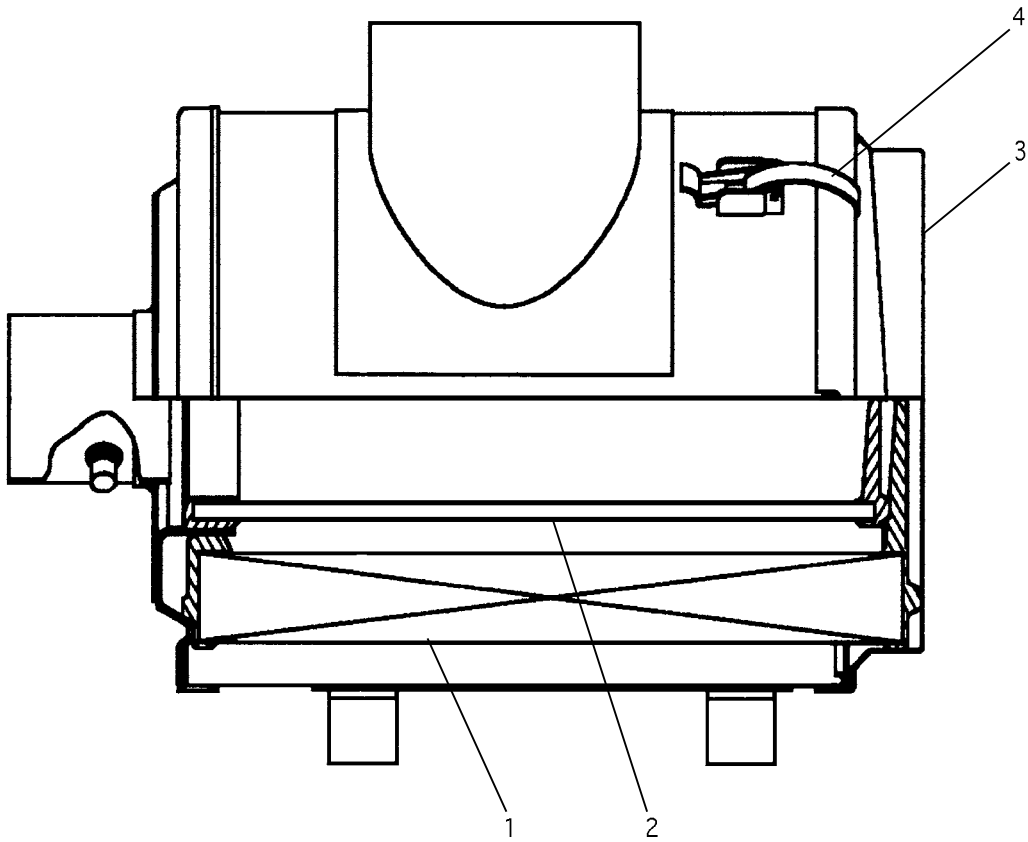

NOTE	REF NO	PART NUMBER	QTY	PART NAME	NOTE	REF NO	PART NUMBER	QTY	PART NAME
	1	6I2503	1	ELEMENT AS-PRIMARY					
	2	6I2504	1	ELEMENT AS-SECONDARY					
	3	6I4464	1	COVER AS-AIR CLEANER					
		4P5524	1	SEAL-O-RING (OD 327)					
		1012850	1	FILM-AIR CLEANER					
	4	8N4617	2	CLAMP KIT-AIR CLEANER					
		9B2596	1	RIVET					
		1N4403	1	CLIP AS					

6I2700 CLEANER GP-AIR
Part of 1450071 Cleaner Gp-Air

AIR INLET AND EXHAUST SYSTEM

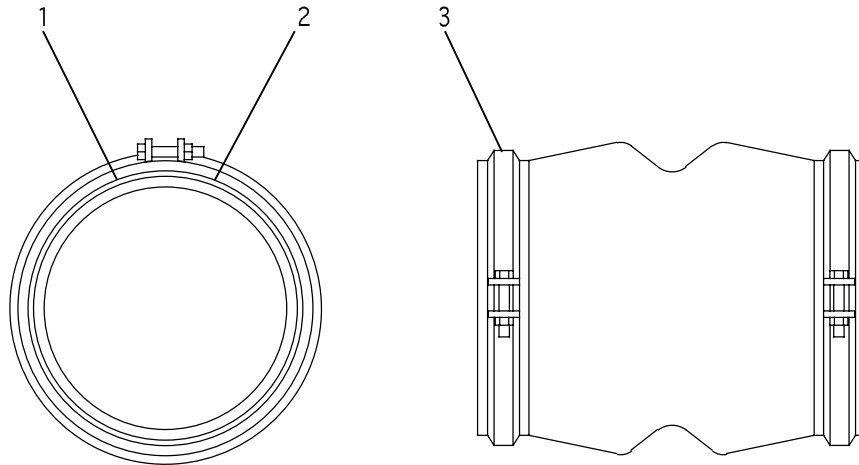

NOTE	REF NO	PART NUMBER	QTY	PART NAME	NOTE	REF NO	PART NUMBER	QTY	PART NAME
	1	1459079	2	GASKET					
	2	1459080	2	RETAINER					
	3	1459081	2	CLAMP					

1243608 CONNECTION GP-MUFFLER

Part of 1361145 Muffler Gp

AIR INLET AND EXHAUST SYSTEM

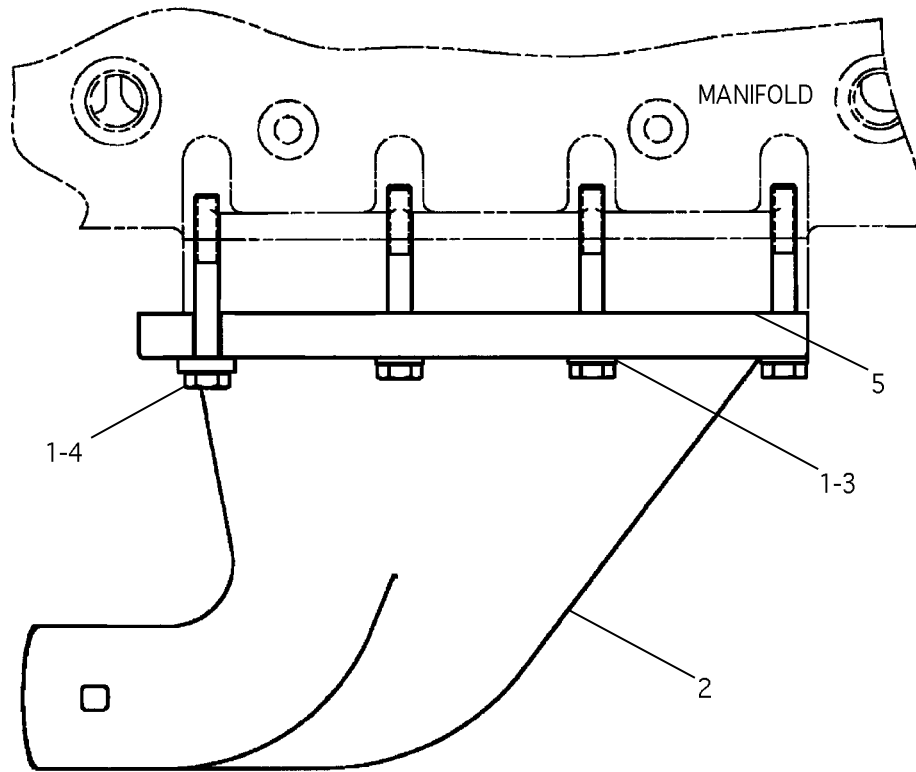

TOP VIEW

NOTE	REF NO	PART NUMBER	QTY	PART NAME	NOTE	REF NO	PART NUMBER	QTY	PART NAME
M	1	8T0100	8	BOLT (M8 X 60 MM LG)					
	2	1469641	1	ELBOW-AIR INLET					
	3	9M1974	5	WASHER-HARD					
	4	7S6369	3	WASHER					
B	5	1U8846	1	GASKET MAKER					

B - USE AS REQUIRED
M - METRIC PART

1480768 ELBOW GP-AIR INLET

Part of 1287367 Engine Ar-Basic

AIR INLET AND EXHAUST SYSTEM

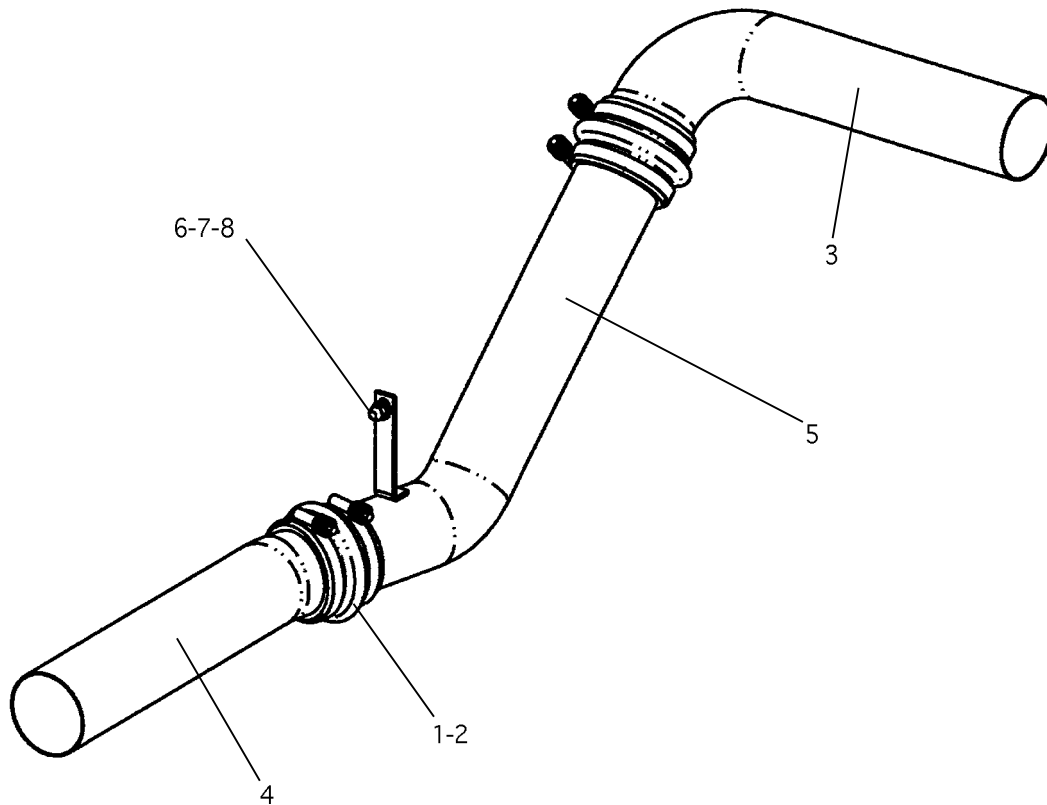

NOTE	REF NO	PART NUMBER	QTY	PART NAME	NOTE	REF NO	PART NUMBER	QTY	PART NAME
	1	1713946	2	HOSE-HUMP					
	2	8T4986	4	CLAMP-HOSE					
	3	1642317	1	TUBE					
	4	1653565	1	TUBE					
	5	1657198	1	TUBE AS					
	6	7X0578	2	WASHER-HARD					
M	7	8T4133	1	NUT-FULL (M10)					
M	8	8T4195	1	BOLT-HEX HEAD (M10)					

M - METRIC PART

1659001 LINES GP-AIR
 Part of 1450071 Cleaner Gp-Air

AIR INLET AND EXHAUST SYSTEM

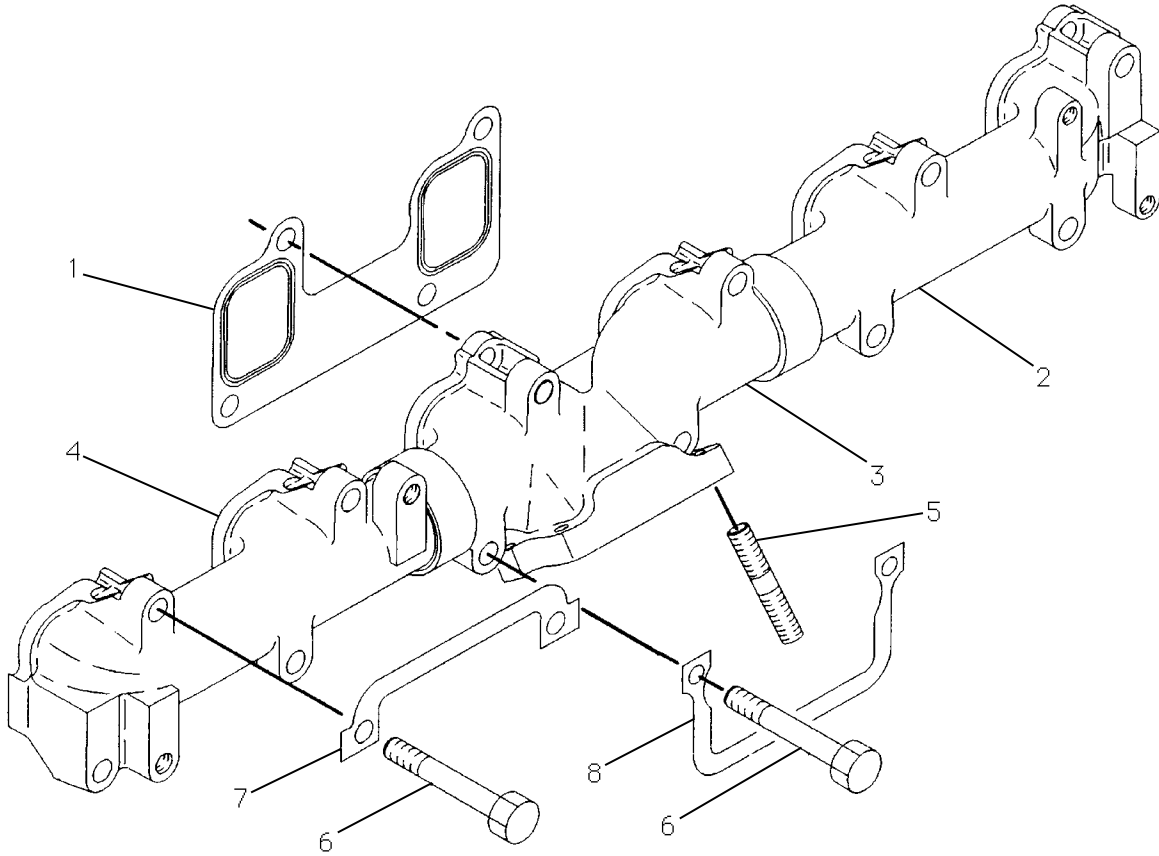

NOTE	REF NO	PART NUMBER	QTY	PART NAME	NOTE	REF NO	PART NUMBER	QTY	PART NAME
	1	1136200	1	GASKET					
	2	1154144	1	MANIFOLD-EXHAUST					
	3	6I1099	1	MANIFOLD-EXHAUST					
	4	6I0915	1	MANIFOLD-EXHAUST					
M	5	8T7044	4	STUD-TAPERLOCK (M10)					
M	6	1416348	12	BOLT-HEX HEAD (M10)					
	7	1560235	5	LOCK					
	8	6I3033	1	LOCK					

M - METRIC PART

6I2298 MANIFOLD GP-EXHAUST
Part of 1287367 Engine Ar-Basic

AIR INLET AND EXHAUST SYSTEM

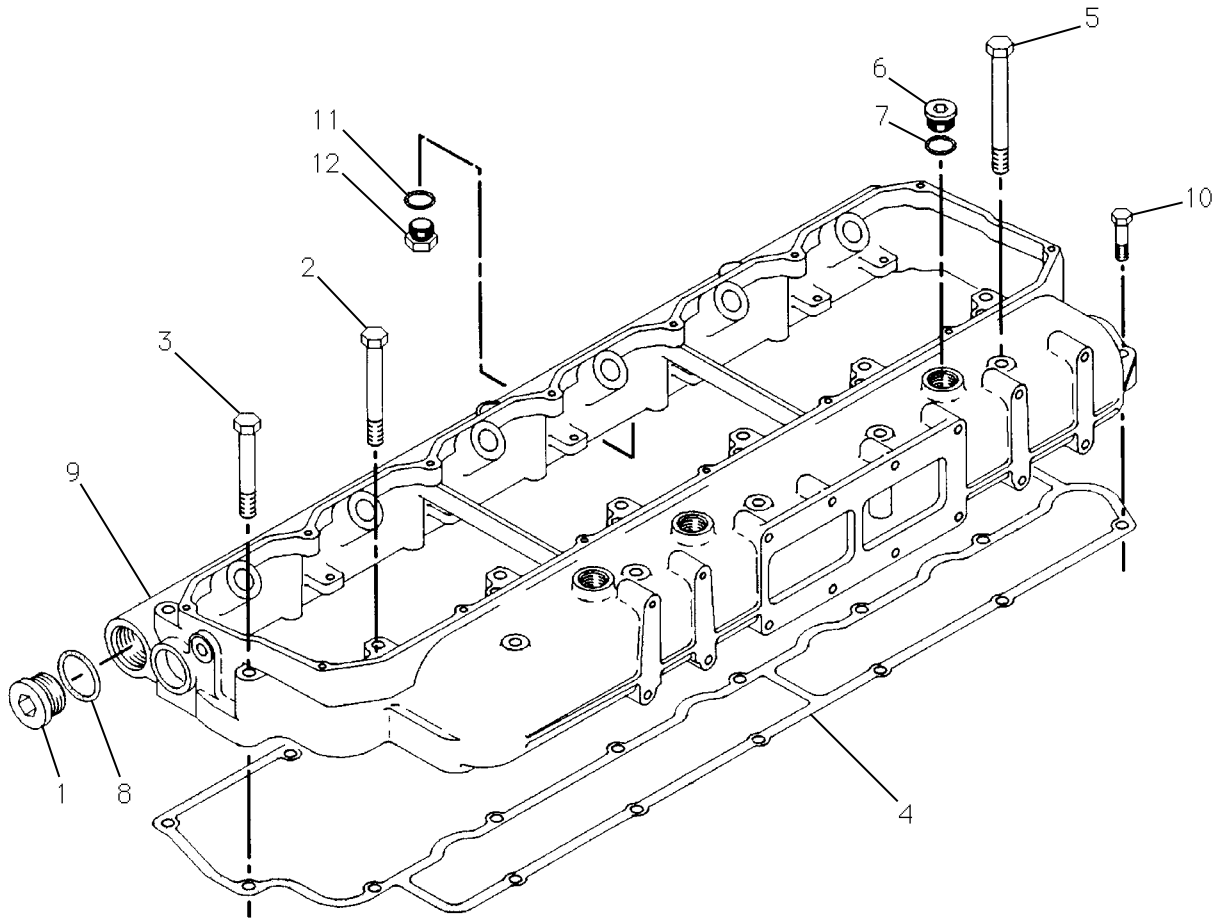

NOTE	REF NO	PART NUMBER	QTY	PART NAME	NOTE	REF NO	PART NUMBER	QTY	PART NAME
	1	9S9334	2	PLUG					
M	2	8T0292	6	BOLT (M8)					
M	3	6V5221	8	BOLT (M8)					
	4	1136250	1	GASKET					
M	5	6V5223	2	BOLT (M8)					
	6	9S8005	2	PLUG-O-RING					
	7	3K0360	2	SEAL-O-RING (ORB-OD 20.8)					
	8	9X7712	2	SEAL-O-RING (OD 35.6)					
	9	1443468	1	MANIFOLD-INLET					
M	10	6V5219	1	BOLT (M8)					
	11	0336042	1	SEAL-O-RING (ORB-OD 15.9)					
	12	1248332	1	PLUG					

M - METRIC PART

1171678 MANIFOLD GP-INLET
Part of 1420725 Engine Ar-Core

AIR INLET AND EXHAUST SYSTEM

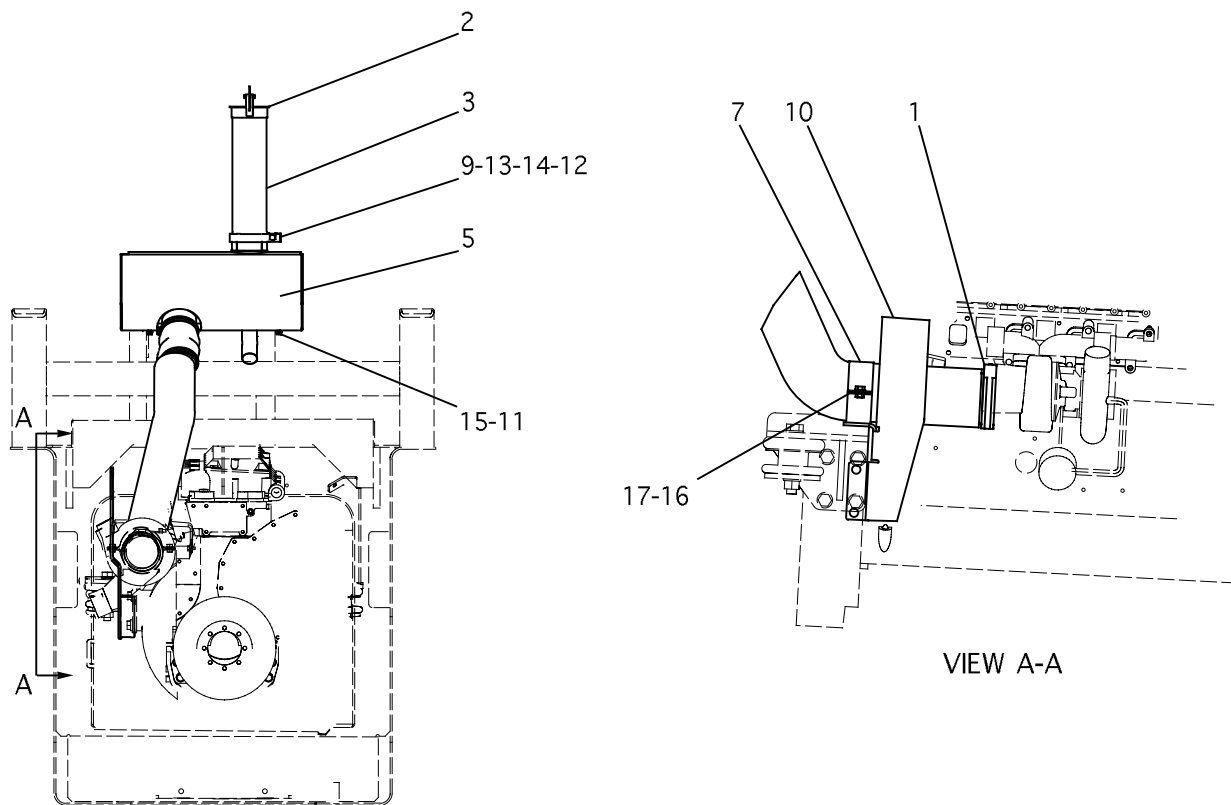

FRONT VIEW

VIEW A-A

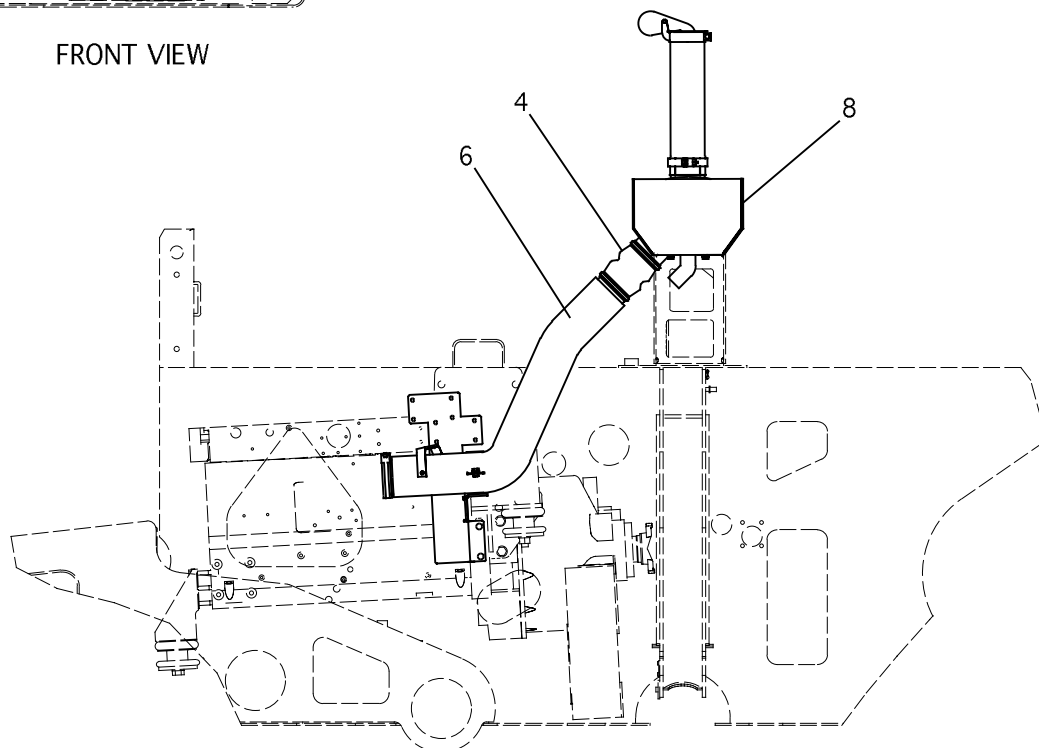

L.H. SIDE VIEW

1361145 MUFFLER GP
Part of 1447163 Installation Ar

AIR INLET AND EXHAUST SYSTEM

NOTE	REF NO	PART NUMBER	QTY	PART NAME	NOTE	REF NO	PART NUMBER	QTY	PART NAME
	1	1W2431	1	CLAMP-VEE-BAND					
		8T0193	1	NUT-FULL					
	2	7S4994	1	CAP AS-RAIN					
	3	1616886	1	PIPE-EXHAUST					
Y	4	1243608	1	CONNECTION GP					
	5	1243629	1	MUFFLER					
	6	1753192	1	PIPE-EXHAUST & INSULATION					
	7	1282310	1	BRACKET					
	8	1306433	1	GUARD					
	9	1343203	1	CLAMP-MUFFLER					
	10	1361127	1	CLAMP AS					
	11	7X0579	4	WASHER-HARD					
	12	8T4121	2	WASHER					
M	13	8T4133	1	NUT-FULL (M10)					
	14	8T4185	1	BOLT-HEX HEAD					
M	15	8T4189	4	BOLT-HEX (M8)					
M	16	8T4200	2	BOLT-HEX (M8)					
M	17	8T4224	2	WASHER (M8)					

M - METRIC PART
 Y - SEPARATE ILLUSTRATION

1361145 MUFFLER GP

1243608-Page 95

Part of 1447163 Installation Ar

AIR INLET AND EXHAUST SYSTEM

1	7C7431	GASKET-TURBO	103
4	3E8017	LOCKNUT	103
1	1333221	TURBO GP-BASIC	103

1334969 TURBO GP
 Part of 1420725 Engine Ar-Core

AIR INLET AND EXHAUST SYSTEM

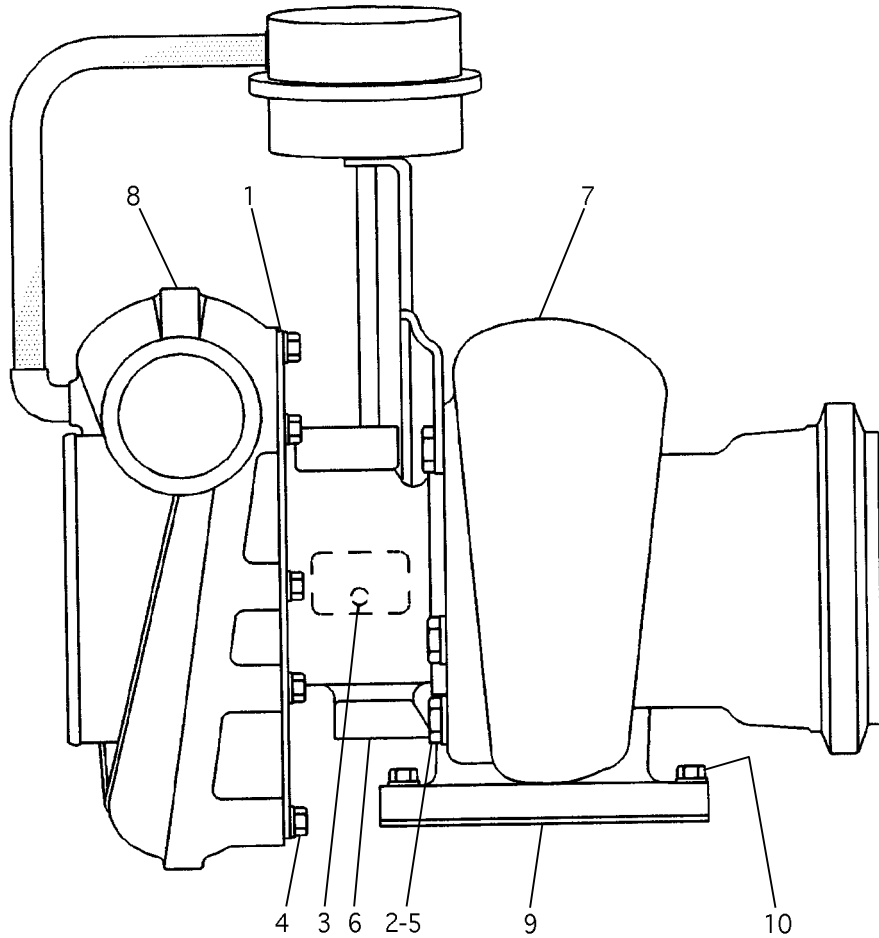

NOTE	REF NO	PART NUMBER	QTY	PART NAME	NOTE	REF NO	PART NUMBER	QTY	PART NAME
	1	1219799	3	PLATE-CLAMP					
	2	7C6672	2	PLATE-CLAMP					
	3	8H3710	1	SCREW-TAPPING					
M	4	1255466	6	BOLT ASSEMBLY					
M	5	7C6670	4	BOLT					
R	6	1281647	1	CARTRIDGE GP					
	7	1212569	1	HOUSING AS-TURBO					
	8	1281648	1	COVER AS-COMPR					
A	9	7C7431	1	GASKET-TURBO					
A	10	3E8017	4	LOCKNUT					

A - NOT PART OF THIS GROUP
M - METRIC PART
R - REMFG PART MAY BE AVAILABLE

1333221 TURBO GP-BASIC
Part of 1334969 Turbo Gp

FUEL SYSTEM

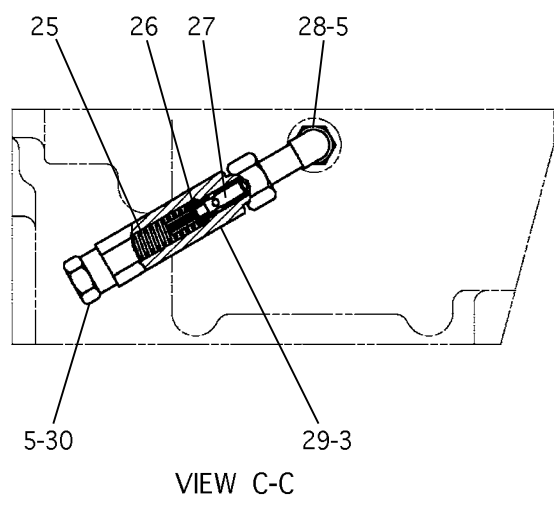
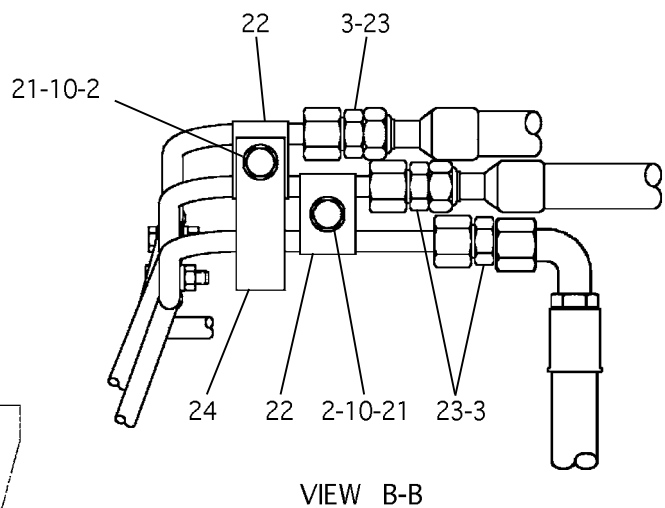
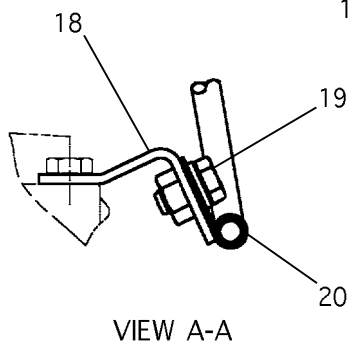
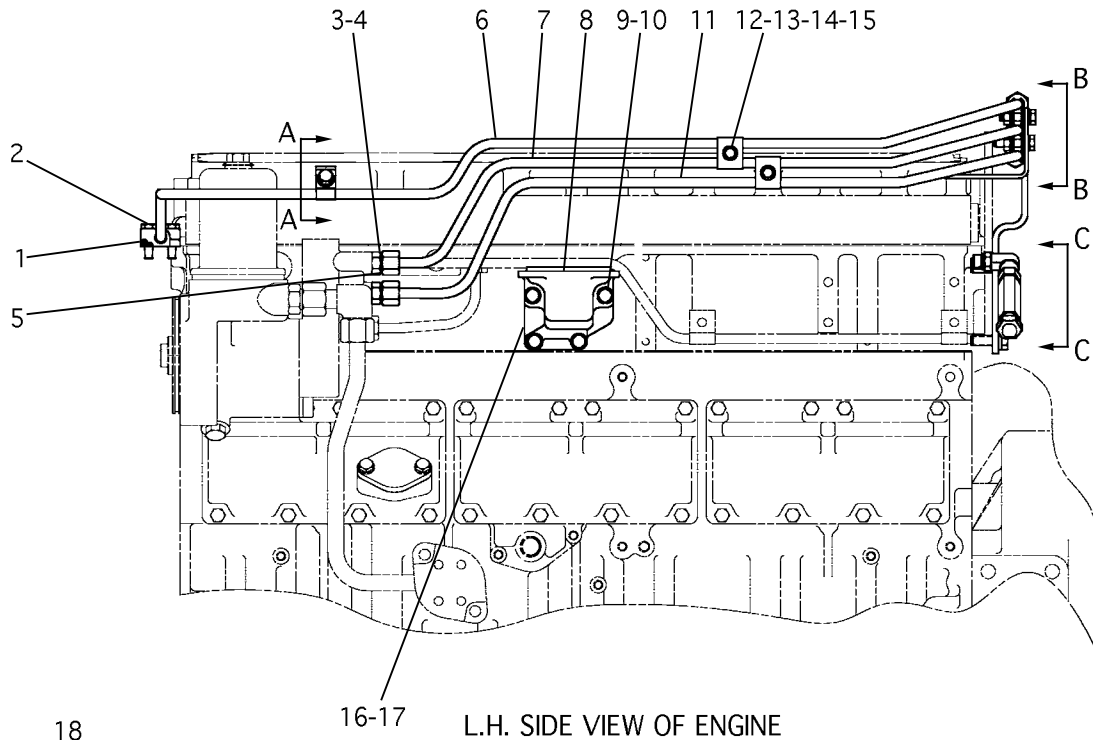

REFER OF ALL ILLUSTRATIONS OF THIS GROUP

1260458 FILTER GP-FUEL PART 1 OF 2 Part of 1287367 Engine Ar-Basic

FUEL SYSTEM

NOTE	REF NO	PART NUMBER	QTY	PART NAME	NOTE	REF NO	PART NUMBER	QTY	PART NAME
	1	5F7054	1	SEAL-O-RING (OD 25.7)					
M	2	6V2317	4	BOLT (M8 X 30 MM LG))					
	3	6V8397	9	SEAL-O-RING (ORFS-OD 13.8)					
	4	6V8636	2	CONNECTOR (M-ORFS,M-STOR)					
	5	3J1907	4	SEAL-O-RING (ORB-OD 15.9)					
	6	1365991	1	TUBE AS					
	7	1373504	1	TUBE AS					
		6V8553	2	NUT-ORFS					
		6V8560	2	SLEEVE-ORFS					
	8	4P9936	1	BASE					
M	9	5P8347	4	BOLT (M8)					
	10	9M1974	9	WASHER-HARD					
	11	1387487	1	TUBE AS					
		6V8553	2	NUT-ORFS					
		6V8560	2	SLEEVE-ORFS					
M	12	6V8490	2	BOLT (M8)					
	13	9X8267	4	WASHER					
M	14	6V8225	2	NUT-HEX (M8)					
	15	2M7943	4	CLIP					
	16	7C1159	2	GASKET					
	17	1013249	1	SPACER-FILTER					
	18	1249712	1	BRACKET AS					
		8T3612	1	NUT-WELD					
M	19	1107618	1	BOLT AS-SEMS (M8)					
	20	1196764	1	CLIP-LOOP					
M	21	5P7970	2	NUT (M8)					
	22	6R6930	4	CLAMP					
	23	6V8730	3	UNION (M,M-ORFS)					
	24	6N6011	1	BRACKET					
	25	3N3252	1	SPRING					
	26	5P7813	1	SEAL-O-RING (ORB-OD 10.9)					
	27	7E5189	1	VALVE-REGULATING					
	28	8T0788	1	ELBOW 90° (M-STOR,F-ORFS)					
	29	1243545	1	HOUSING-VALVE					
	30	5P3501	1	ADAPTER (M-STOR,F-NPTF 28 MM)					

M - METRIC PART

1260458 FILTER GP-FUEL PART 1 OF 2

Part of 1287367 Engine Ar-Basic

FUEL SYSTEM

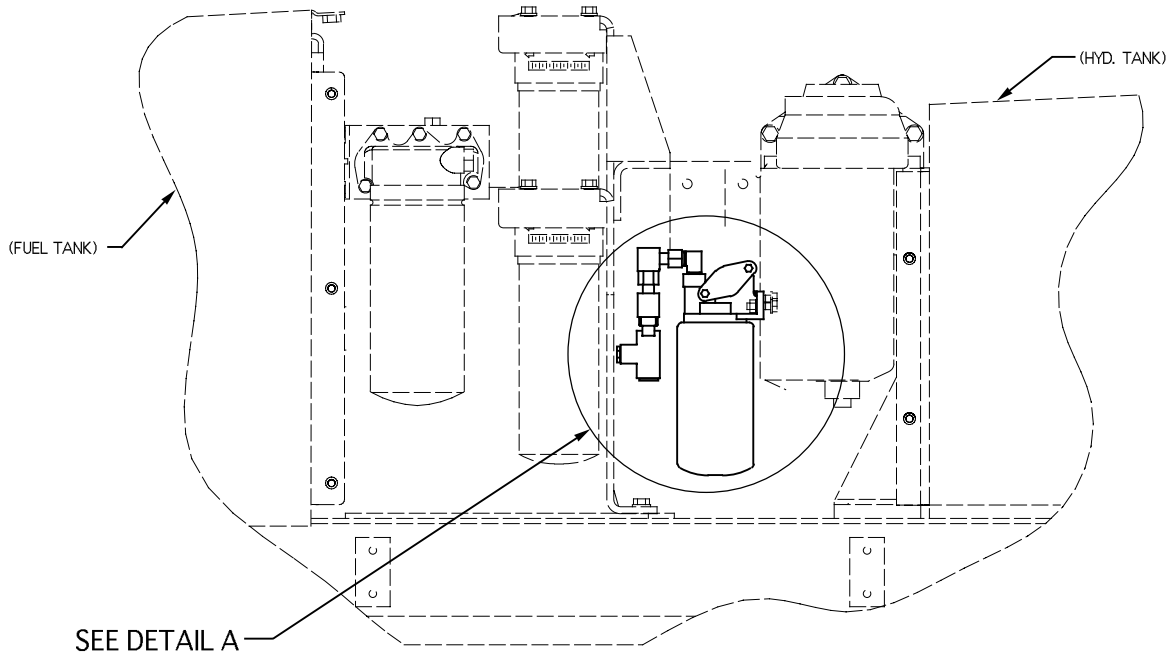

RIGHT SIDE VIEW

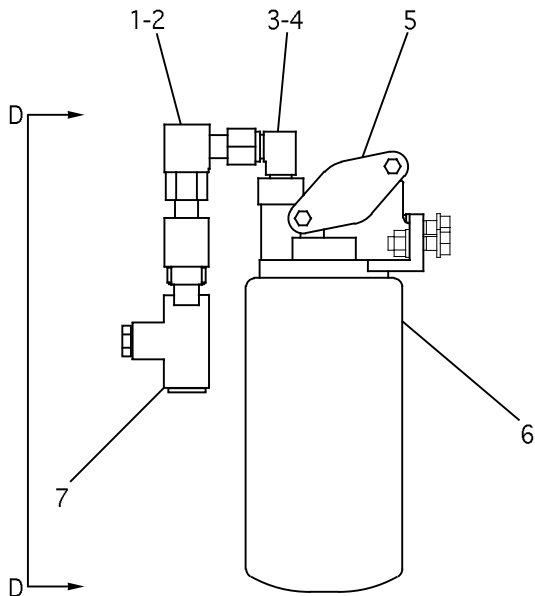

DETAIL A

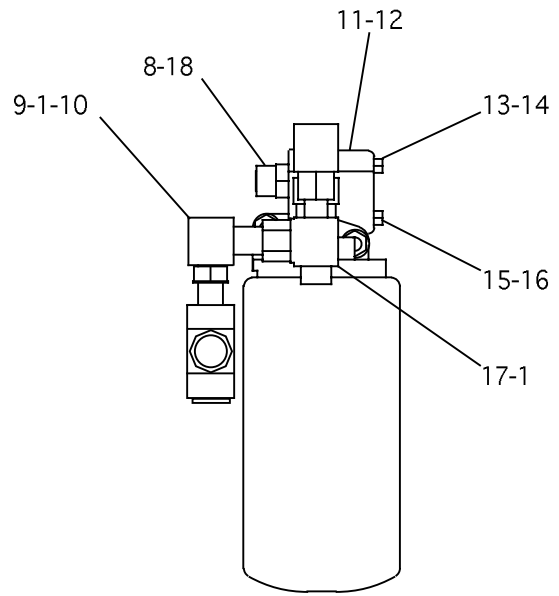

VIEW D-D

REFER TO ALL ILLUSTRATIONS OF THIS GROUP

1260458 FILTER GP-FUEL PART 2 OF 2
Part of 1287367 Engine Ar-Basic

FUEL SYSTEM

NOTE	REF NO	PART NUMBER	QTY	PART NAME	NOTE	REF NO	PART NUMBER	QTY	PART NAME
	1	6V8397	3	SEAL-O-RING (ORFS-OD 13.8)					
	2	6V9850	1	ELBOW 90° (M,F-ORFS)					
	3	4J5477	1	SEAL-O-RING (ORFS-OD 12.2)					
	4	2T2305	1	ELBOW 90° (M-ORFS,F-NPTF)					
	5	1126521	1	BASE AS-FUEL FILTER					
		1126523	1	INSERT-FUEL FILTER					
	6	1R0751	1	FILTER AS-FUEL					
Y	7	1418288	1	VALVE GP-RELIEF					
	8	8T5043	1	CONNECTOR (M-ORFS,M-STOR)					
	9	3J1907	1	SEAL-O-RING (ORB-OD 15.9)					
	10	8T0788	1	ELBOW 90° (M-STOR,F-ORFS)					
	11	6N4414	1	COVER-FILTER BASE					
	12	1P0436	1	GASKET-PR PUMP					
	13	7B2742	1	BOLT (1/4)					
	14	5P0537	1	WASHER-HARD					
	15	1B2790	1	BOLT (5/16)					
	16	9M1974	1	WASHER-HARD					
	17	6V9836	1	TEE (M-ORFS,M-STOR,M-ORFS)					
	18	1J9671	1	SEAL-O-RING (ORB-OD 14.1)					
K	-	1549788	1	HOSE AS					
K	-	8T8902	1	TEE (M,F-ORFS,F-STOR)					
K	-	7K1181	1	STRAP-CABLE					
K	-	1549786	1	HOSE AS					
K	-	8T2335	1	ELBOW-45 DEGREE					
K	-	9S4191	1	PLUG-STOP					

K - ITEMS NOT USED
 Y - SEPARATE ILLUSTRATION

1260458 FILTER GP-FUEL PART 2 OF 2

1418288-Page 128

Part of 1287367 Engine Ar-Basic

FUEL SYSTEM

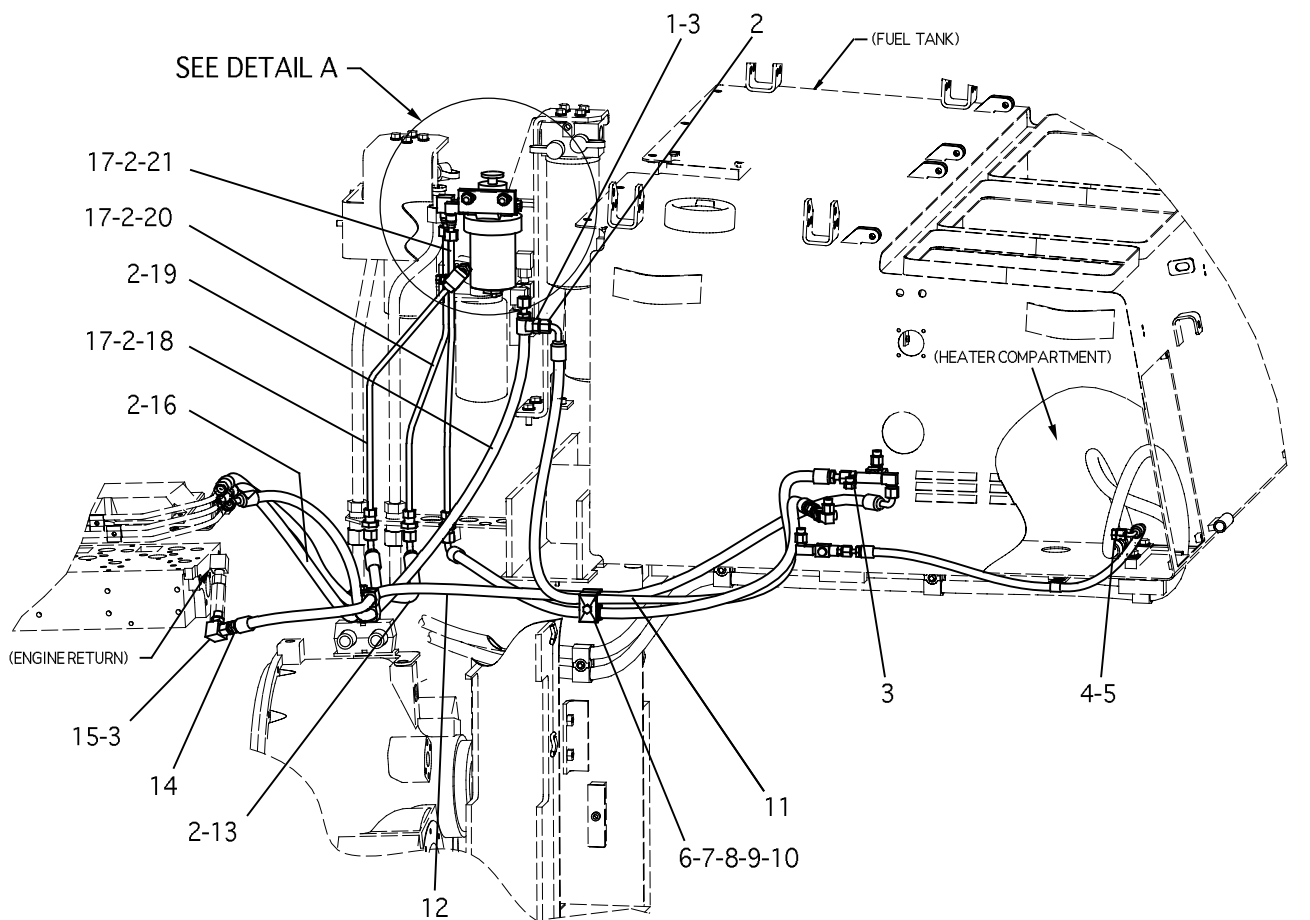

LEFT HAND SIDE VIEW

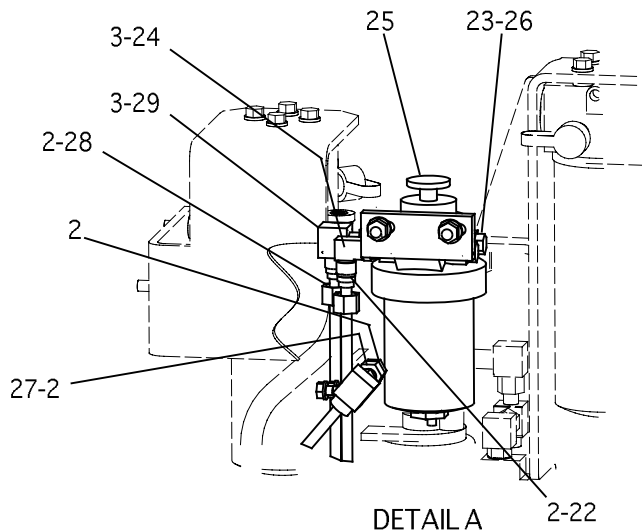

DETAIL A

REFER TO ALL ILLUSTRATIONS OF THIS GROUP

1247062 LINES GP-FUEL PART 1 OF 2

S/N 7RR00003 thru 40

Part of 1447164 Chassis Ar

FUEL SYSTEM

NOTE	REF NO	PART NUMBER	QTY	PART NAME	NOTE	REF NO	PART NUMBER	QTY	PART NAME
	1	6V8636	1	CONNECTOR (M-ORFS,M-STOR)					
	2	6V8397	14	SEAL-O-RING (ORFS-OD 13.8)					
	3	3J1907	2	SEAL-O-RING (ORB-OD 15.9)					
	4	6V9507	1	PLUG-FACE SEAL					
	5	4J5477	1	SEAL-O-RING (ORFS-OD 12.2)					
	6	7R8439	4	CLAMP					
	7	7R7964	2	PLATE-SAFETY					
	8	8C6561	1	BOLT (5/16)					
	9	6W0210	1	BOLT (5/16-18)					
	10	3V0046	1	PLATE					
	11	1549789	1	HOSE AS					
		1242114	1	COUPLING-HOSE (ORFS)					
		1242144	1	COUPLING-HOSE 90° (ORFS)					
	12	1590721	1	HOSE AS					
		1242114	1	COUPLING-HOSE (ORFS)					
		1242144	1	COUPLING-HOSE 90° (ORFS)					
	13	1549787	1	HOSE AS					
		1242114	1	COUPLING-HOSE (ORFS)					
		1242130	1	COUPLING-HOSE 45° (ORFS)					
	14	6V8397	1	SEAL-O-RING (ORFS-OD 13.8)					
	15	2T2305	1	ELBOW 90° (M-ORFS,F-NPTF)					
	16	1549786	1	HOSE AS					
		1242114	1	COUPLING-HOSE (ORFS)					
		1242130	1	COUPLING-HOSE 45° (ORFS)					
	17	6V9168	3	NUT-BULKHEAD					
	18	1493218	1	TUBE AS					
	19	1549788	1	HOSE AS					
		1242114	1	COUPLING-HOSE (ORFS)					
		1242130	1	COUPLING-HOSE 45° (ORFS)					
	20	1493220	1	TUBE AS					
		6V8553	1	NUT-ORFS					
		6V8560	1	SLEEVE-ORFS					
	21	1493219	1	TUBE AS					
		6V8553	1	NUT-ORFS					
		6V8560	1	SLEEVE-ORFS					
	22	5P4675	1	ADAPTER-O-RING					
	23	1J9671	4	SEAL-O-RING (ORB-OD 14.1)					
	24	2T2305	1	ELBOW 90° (M-ORFS,F-NPTF)					
Y	25	1304553	1	SEPARATOR GP-WATER					
	26	3K8460	2	PLUG					
	27	1461832	1	TUBE AS					
		6V8553	2	NUT-ORFS					
		6V8560	2	SLEEVE-ORFS					
	28	8T5043	1	CONNECTOR (M-ORFS,M-STOR)					
	29	6V9850	1	ELBOW 90° (M,F-ORFS)					

Y - SEPARATE ILLUSTRATION

1247062 LINES GP-FUEL PART 1 OF 2

S/N 7RR00003 thru 40

1304553-Page 123

Part of 1447164 Chassis Ar

FUEL SYSTEM

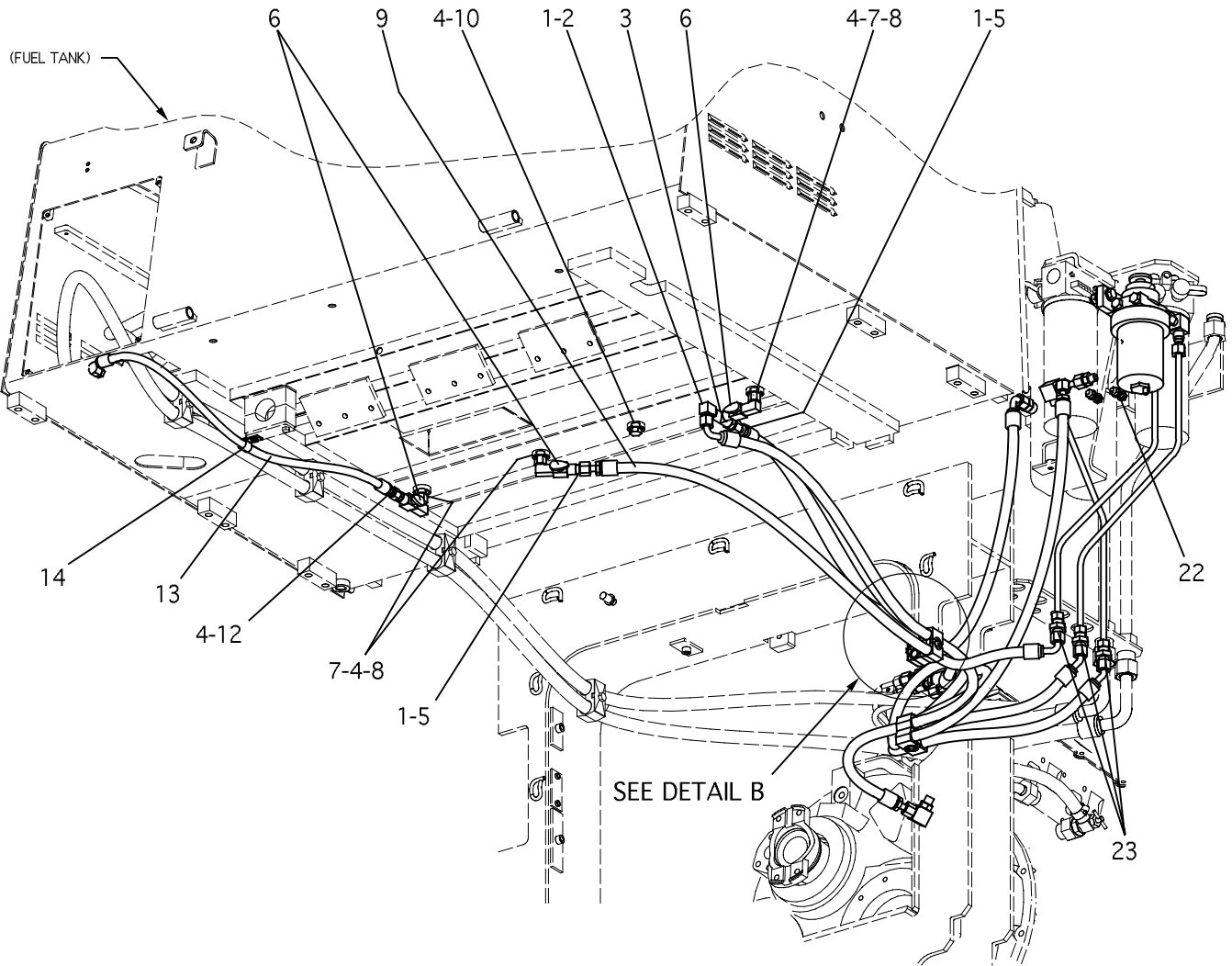

VIEW FROM RIGHT REAR CORNER

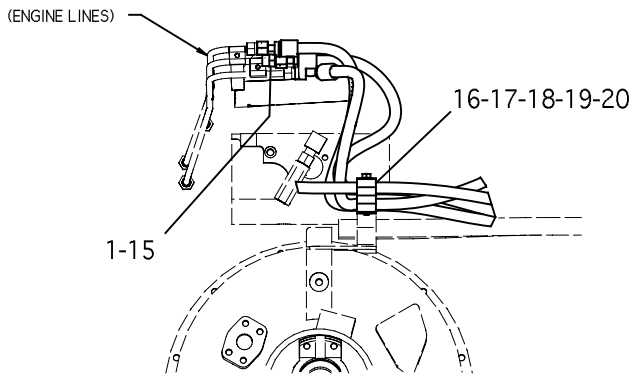

REAR VIEW OF TORQUE CONVERTER HOUSING

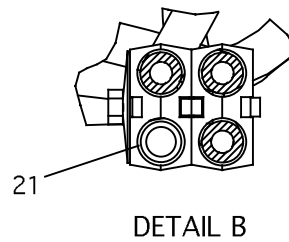

REFER TO ALL ILLUSTRATIONS OF THIS GROUP

1247062 LINES GP-FUEL PART 2 OF 2

S/N 7RR00003 thru 40

Part of 1447164 Chassis Ar

FUEL SYSTEM

NOTE	REF NO	PART NUMBER	QTY	PART NAME	NOTE	REF NO	PART NUMBER	QTY	PART NAME
	1	6V8397	5	SEAL-O-RING (ORFS-OD 13.8)					
	2	2T2305	1	ELBOW 90° (M-ORFS,F-NPTF)					
	3	0045933	1	TEE-PIPE (F,F,M-NPTF)					
	4	3J1907	4	SEAL-O-RING (ORB-OD 15.9)					
	5	8C6868	2	CONNECTOR (M-ORFS,M-NPTF)					
	6	7X7655	3	VALVE-DRAIN					
	7	7J8611	3	ELBOW 90° (M,F-NPTF)					
	8	5P3501	3	ADAPTER (M-STOR,F-NPTF 28 MM)					
	9	1490525	1	HOSE AS					
		1242114	1	COUPLING-HOSE (ORFS)					
		1242144	1	COUPLING-HOSE 90° (ORFS)					
	10	9S4191	1	PLUG-STOP					
	11	8C6866	1	CONNECTOR (M-ORFS,M-NPTF)					
	12	4J5477	1	SEAL-O-RING (ORFS-OD 12.2)					
	13	1389936	1	HOSE AS					
		1242111	1	COUPLING 9/16-18 (ORFS)					
		1242140	1	COUPLING-HOSE 90° (ORFS)					
	14	4K8864	1	CLIP					
	15	6V8730	1	UNION (M,M-ORFS)					
	16	3V0046	1	PLATE					
	17	8C6561	1	BOLT (5/16)					
	18	7R7964	4	PLATE-SAFETY					
	19	6W0210	1	BOLT (5/16-18)					
	20	7R8439	4	CLAMP					
	21	3R4775	1	SPACER					
Y	22	1304550	1	MTG GP-FILTER					
B	23	4W3314	6	WASHER					

B - USE AS REQUIRED
 Y - SEPARATE ILLUSTRATION

1247062 LINES GP-FUEL PART 2 OF 2

S/N 7RR00003 thru 40

1304550-Page 117

Part of 1447164 Chassis Ar

FUEL SYSTEM

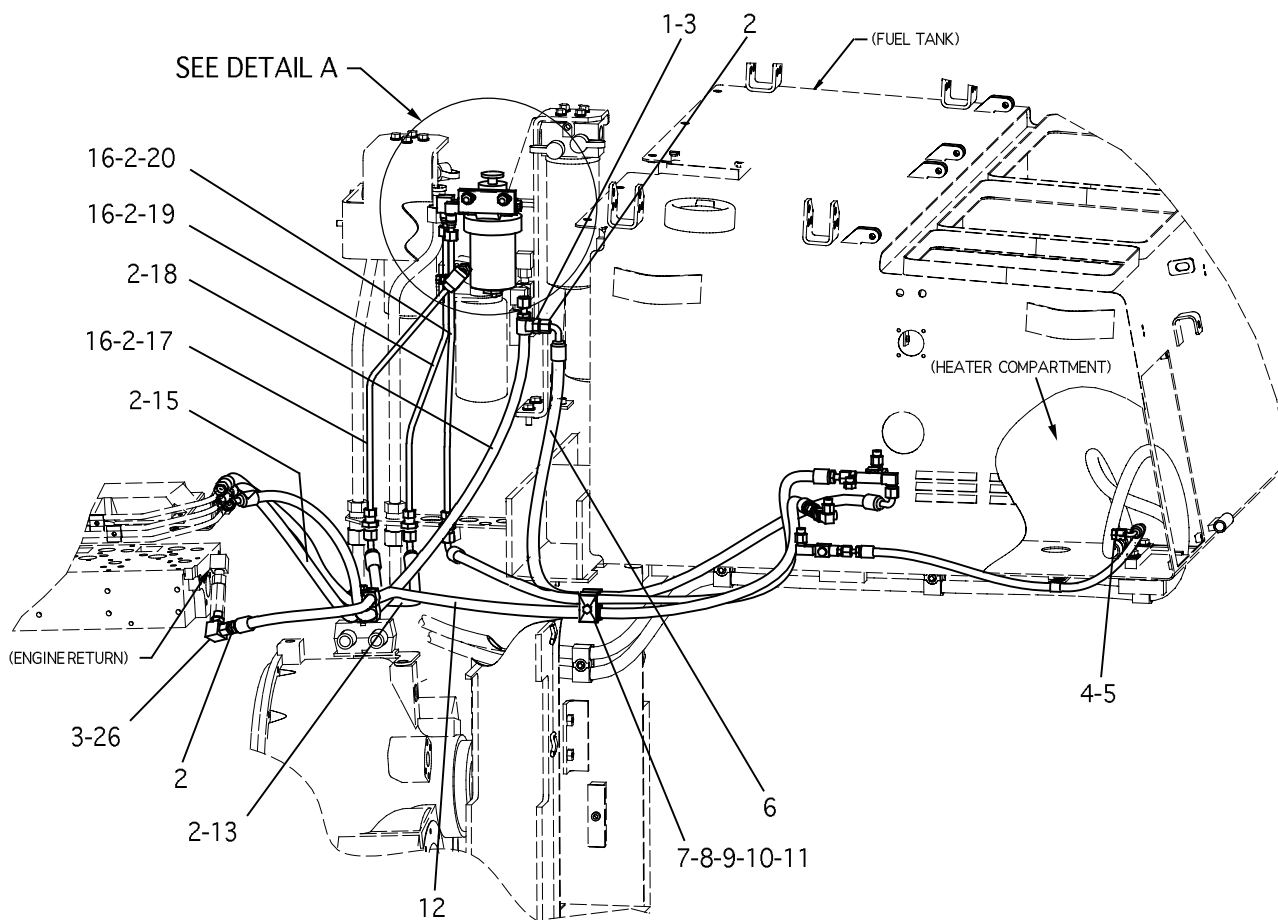

LEFT HAND SIDE VIEW

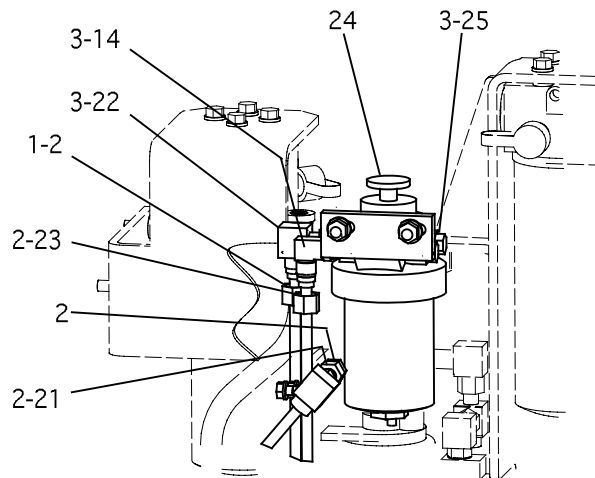

DETAIL A

REFER TO ALL ILLUSTRATIONS OF THIS GROUP

1665127 LINES GP-FUEL PART 1 OF 2

S/N 7RR00041-Up

Part of 1447164 Chassis Ar

FUEL SYSTEM

NOTE	REF NO	PART NUMBER	QTY	PART NAME	NOTE	REF NO	PART NUMBER	QTY	PART NAME
	1	6V8636	2	CONNECTOR (M-ORFS,M-STOR)					
	2	6V8397	14	SEAL-O-RING (ORFS-OD 13.8)					
	3	3J1907	6	SEAL-O-RING (ORB-OD 15.9)					
	4	6V9507	1	PLUG-FACE SEAL					
	5	4J5477	1	SEAL-O-RING (ORFS-OD 12.2)					
	6	1549789	1	HOSE AS					
		1242114	1	COUPLING-HOSE (ORFS)					
		1242144	1	COUPLING-HOSE 90° (ORFS)					
	7	7R8439	4	CLAMP					
	8	7R7964	2	PLATE-SAFETY					
	9	8C6561	1	BOLT (5/16)					
	10	6W0210	1	BOLT (5/16-18)					
	11	3V0046	1	PLATE					
	12	1590721	1	HOSE AS					
		1242114	1	COUPLING-HOSE (ORFS)					
		1242144	1	COUPLING-HOSE 90° (ORFS)					
	13	1549787	1	HOSE AS					
		1242114	1	COUPLING-HOSE (ORFS)					
		1242130	1	COUPLING-HOSE 45° (ORFS)					
	14	2T2305	1	ELBOW 90° (M-ORFS,F-NPTF)					
	15	1549786	1	HOSE AS					
		1242114	1	COUPLING-HOSE (ORFS)					
		1242130	1	COUPLING-HOSE 45° (ORFS)					
	16	6V9168	3	NUT-BULKHEAD					
	17	1664446	1	TUBE AS					
	18	1549788	1	HOSE AS					
		1242114	1	COUPLING-HOSE (ORFS)					
		1242130	1	COUPLING-HOSE 45° (ORFS)					
	19	1664443	1	TUBE AS					
		6V8553	1	NUT-ORFS					
		6V8560	1	SLEEVE-ORFS					
	20	1664445	1	TUBE AS					
		6V8553	1	NUT-ORFS					
		6V8560	1	SLEEVE-ORFS					
	21	1461832	1	TUBE AS					
		6V8553	2	NUT-ORFS					
		6V8560	2	SLEEVE-ORFS					
	22	6V9850	1	ELBOW 90° (M,F-ORFS)					
	23	5P3501	1	ADAPTER (M-STOR,F-NPTF 28 MM)					
Y	24	1665920	1	SEPARATOR GP-WATER					
	25	9S4191	2	PLUG-STOP					
	26	6V8724	1	ELBOW 90° (M-ORFS,M-STOR)					

Y - SEPARATE ILLUSTRATION

1665127 LINES GP-FUEL PART 1 OF 2

S/N 7RR00041-Up

1665920-Page 125

Part of 1447164 Chassis Ar

FUEL SYSTEM

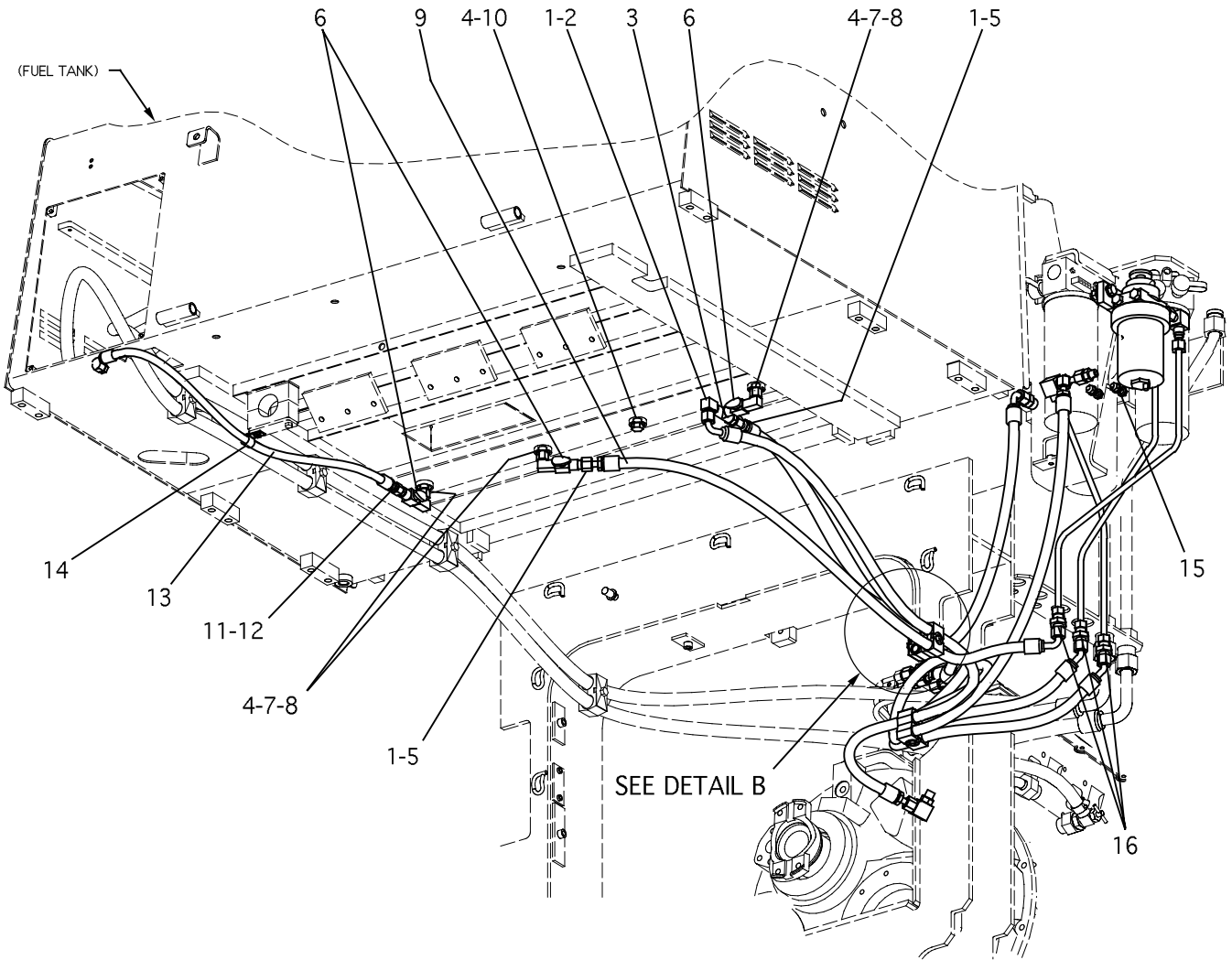

VIEW FROM RIGHT REAR CORNER

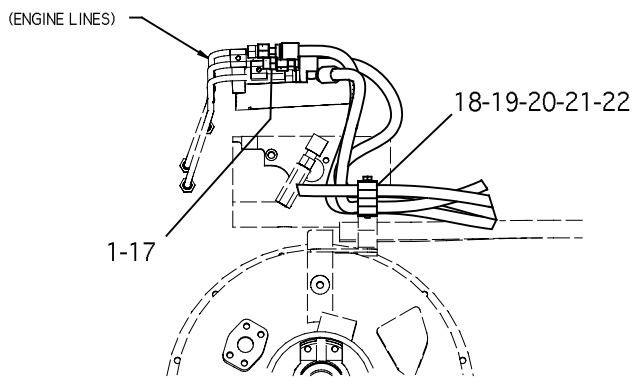

REAR VIEW OF TORQUE CONVERTER HOUSING

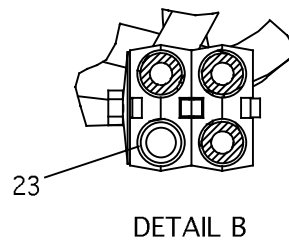

DETAIL B

REFER TO ALL ILLUSTRATIONS OF THIS GROUP

1665127 LINES GP-FUEL PART 2 OF 2

S/N 7RR00041-Up

Part of 1447164 Chassis Ar

FUEL SYSTEM

NOTE	REF NO	PART NUMBER	QTY	PART NAME	NOTE	REF NO	PART NUMBER	QTY	PART NAME
	1	6V8397	5	SEAL-O-RING (ORFS-OD 13.8)					
	2	2T2305	1	ELBOW 90° (M-ORFS,F-NPTF)					
	3	0045933	1	TEE-PIPE (F,F,M-NPTF)					
	4	3J1907	4	SEAL-O-RING (ORB-OD 15.9)					
	5	8C6868	2	CONNECTOR (M-ORFS,M-NPTF)					
	6	7X7655	3	VALVE-DRAIN					
	7	7J8611	3	ELBOW 90° (M,F-NPTF)					
	8	5P3501	3	ADAPTER (M-STOR,F-NPTF 28 MM)					
	9	1490525	1	HOSE AS					
		1242114	1	COUPLING-HOSE (ORFS)					
		1242144	1	COUPLING-HOSE 90° (ORFS)					
	10	9S4191	1	PLUG-STOP					
	11	4J5477	1	SEAL-O-RING (ORFS-OD 12.2)					
	12	8C6866	1	CONNECTOR (M-ORFS,M-NPTF)					
	13	1389936	1	HOSE AS					
		1242111	1	COUPLING 9/16-18 (ORFS)					
		1242140	1	COUPLING-HOSE 90° (ORFS)					
	14	4K8864	1	CLIP					
Y	15	1304550	1	MTG GP-FILTER					
B	16	4W3314	6	WASHER					
	17	6V8730	1	UNION (M,M-ORFS)					
	18	3V0046	1	PLATE					
	19	8C6561	1	BOLT (5/16)					
	20	7R7964	4	PLATE-SAFETY					
	21	6W0210	1	BOLT (5/16-18)					
	22	7R8439	4	CLAMP					
	23	3R4775	1	SPACER					

B - USE AS REQUIRED
 Y - SEPARATE ILLUSTRATION

1665127 LINES GP-FUEL PART 2 OF 2

S/N 7RR00041-Up

1304550-Page 117

Part of 1447164 Chassis Ar

FUEL SYSTEM

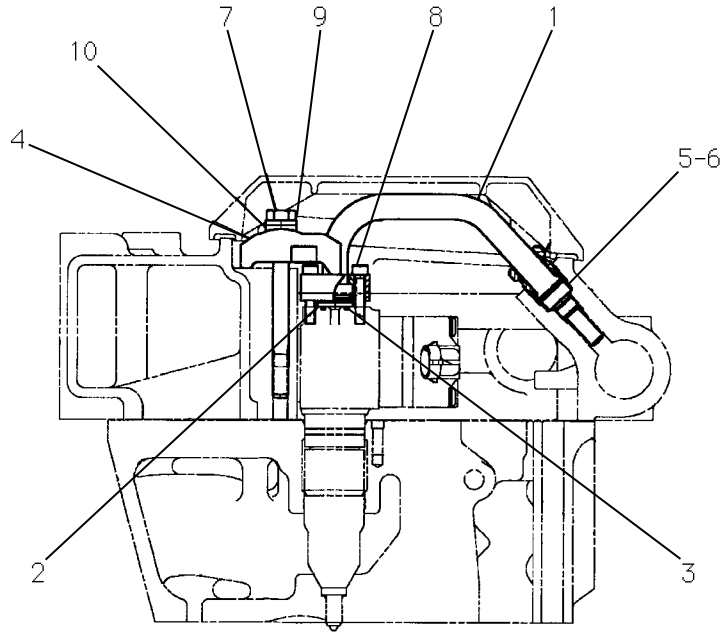

NOTE	REF NO	PART NUMBER	QTY	PART NAME	NOTE	REF NO	PART NUMBER	QTY	PART NAME
M	1	1355980	1	TUBE AS					
	2	1136091	1	SEAT					
	3	1136303	1	SEAL-O-RING (OD 14.4)					
	4	1355973	1	CLAMP-INJECTOR					
	5	1136135	1	FITTING (TUBE)					
	6	0335853	1	SEAL-O-RING (ORB-OD 12.5)					
	7	8T0292	1	BOLT (M8)					
	8	1253296	2	BOLT-SOCKET HEAD (#10)					
	9	9M1974	1	WASHER-HARD					
	10	1077808	1	WASHER					

M - METRIC PART

1051792 LINES GP-HYDRAULIC
Part of 1420725 Engine Ar-Core

FUEL SYSTEM

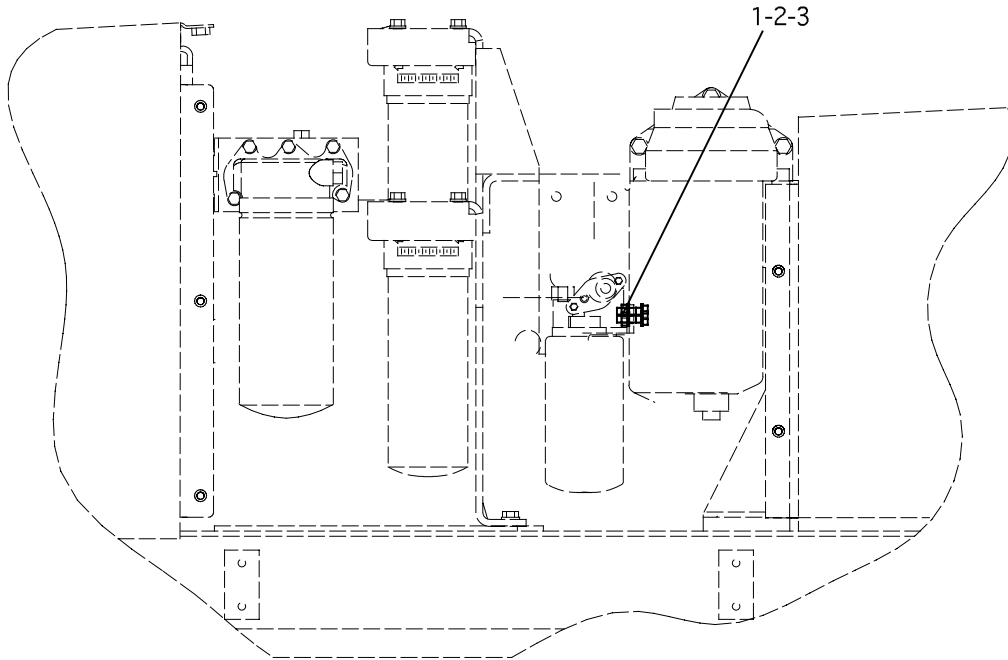

RIGHT SIDE VIEW

NOTE	REF NO	PART NUMBER	QTY	PART NAME	NOTE	REF NO	PART NUMBER	QTY	PART NAME
M	1	5C7261	2	NUT (M8)					
	2	8T4224	4	WASHER-HARD					
M	3	8T7547	2	BOLT (M8)					

M - METRIC PART

1304550 MOUNTING GP-FUEL FILTER
 Part of 1247062 and 1665127 Lines Gp-Fuel

FUEL SYSTEM

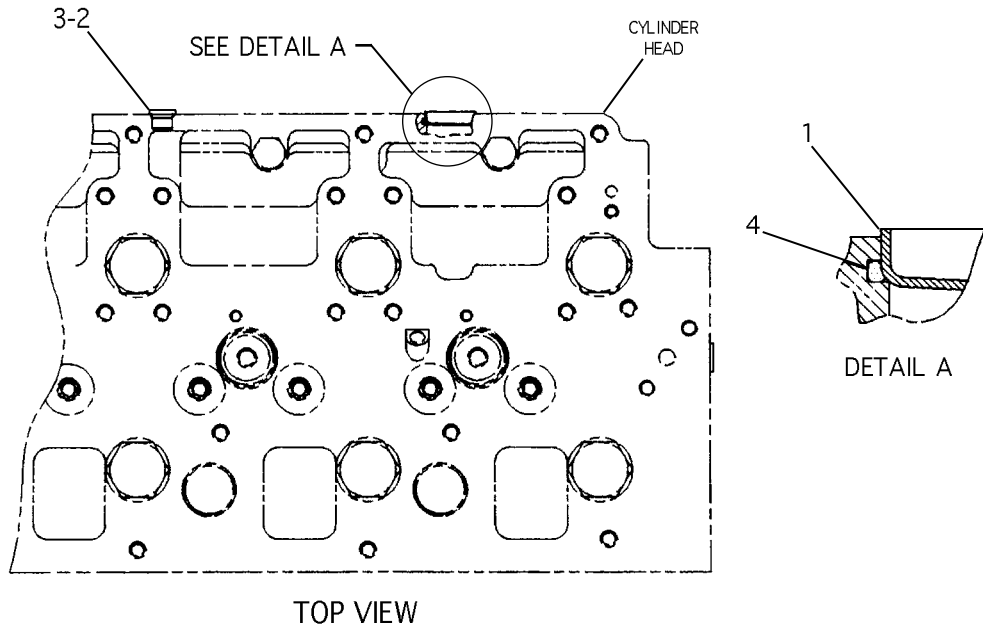

NOTE	REF NO	PART NUMBER	QTY	PART NAME	NOTE	REF NO	PART NUMBER	QTY	PART NAME
	1	3B0645	1	PLUG-CUP					
	2	9S8002	1	PLUG-O-RING					
	3	3J7354	1	SEAL-O-RING (ORB-OD 12.5)					
	4	7X4744	1	SEAL-O-RING (OD 35.1)					

1212094 PLUG GP-CYLINDER HEAD

Part of 1420725 Engine Ar-Core

FUEL SYSTEM

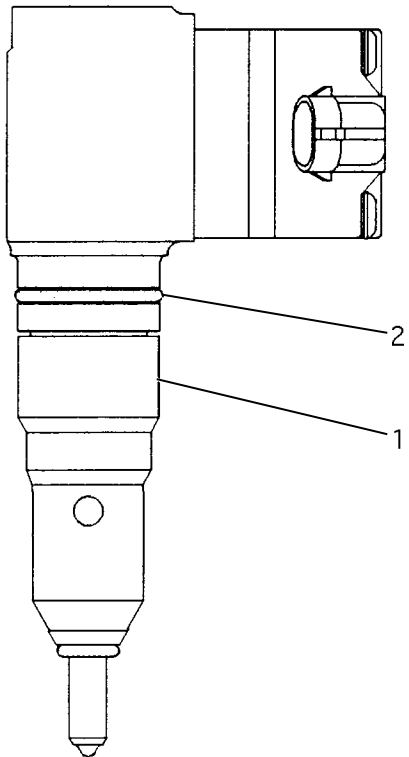

NOTE	REF NO	PART NUMBER	QTY	PART NAME	NOTE	REF NO	PART NUMBER	QTY	PART NAME
	1	1601697	1	INJECTOR GP					
	2	1148718	1	SEAL-FUEL SYSTEM					

1197001 PUMP GP-FUEL INJECTOR
 Part of 1420725 Engine Ar-Core

FUEL SYSTEM

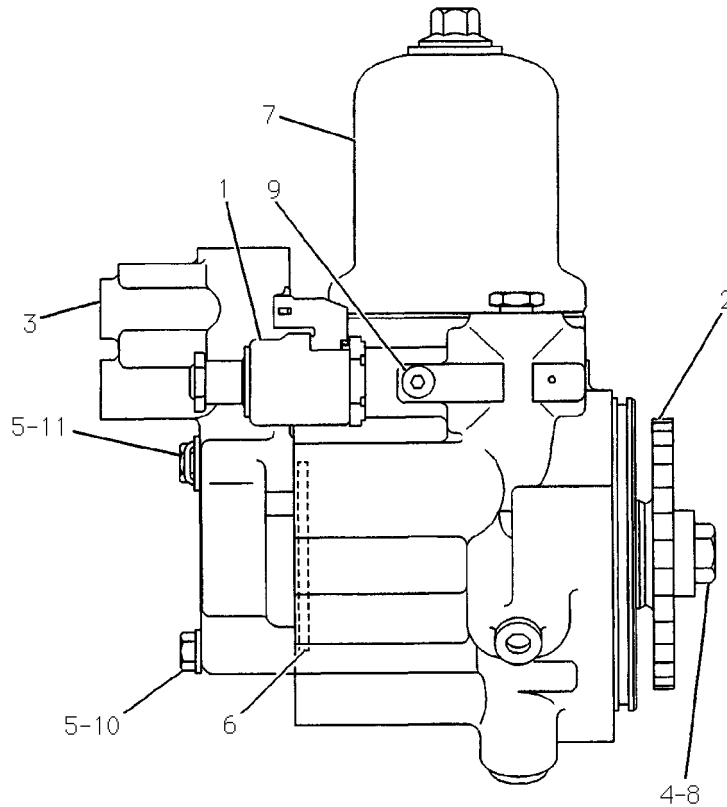

NOTE	REF NO	PART NUMBER	QTY	PART NAME	NOTE	REF NO	PART NUMBER	QTY	PART NAME
Y	1	1225053	1	VALVE GP-SOLENOID					
	2	1085225	1	GEAR-PUMP DRIVE					
R	3	1094326	1	PUMP GP-FUEL					
		4P3953	1	PISTON AS					
		7C5294	1	SPRING					
		7W7383	2	VALVE AS-CHECK					
		1W0565	1	RING-RETAINING					
M	4	8T4139	1	BOLT (M12)					
M	5	8T6912	2	BOLT (M8)					
	6	1447338	1	SEAL-O-RING (OD 62.1)					
	7	1094327	1	PUMP GP-HYD					
		DELETED							
	8	1180275	1	WASHER					
	9	1311845	1	PLUG-HEX SOCKET					
	10	8T4224	1	WASHER-HARD					
	11	4P5918	1	CLIP					

M - METRIC PART
R - REMFG PART MAY BE AVAILABLE
Y - SEPARATE ILLUSTRATION

1071228 PUMP GP-HYDRAULIC (FUEL)

1225053-Page 185

Part of 1480954 Pump Gp & Mounting-Fuel

FUEL SYSTEM

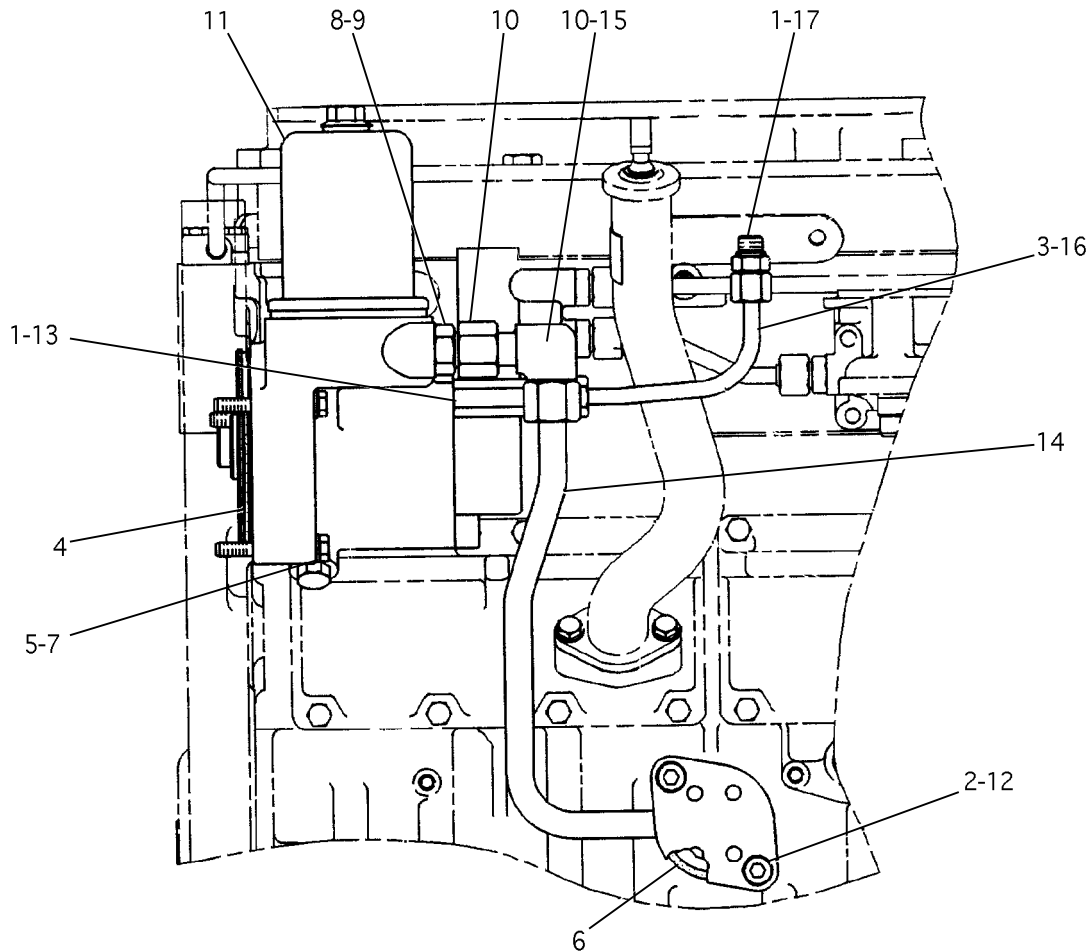

LEFT SIDE VIEW OF ENGINE

NOTE	REF NO	PART NUMBER	QTY	PART NAME	NOTE	REF NO	PART NUMBER	QTY	PART NAME
	1	3J1907	2	SEAL-O-RING (ORB-OD 15.9)					
	2	3V2431	2	WASHER-HARD					
	3	6V8397	2	SEAL-O-RING (ORFS-OD 13.8)					
	4	1T1068	1	SEAL-O-RING (OD 112.9)					
	5	9M1974	3	WASHER-HARD					
	6	4F9653	1	SEAL-O-RING (OD 57.7)					
M	7	8T0100	3	BOLT (M8 X 60 MM LG)					
	8	6V8642	1	CONNECTOR (M-ORFS,M-STOR)					
	9	2M9780	1	SEAL-O-RING (ORB-OD 24.2)					
	10	7J9108	2	SEAL-O-RING (ORFS-OD 19.2)					
Y	11	1071228	1	PUMP GP-HYD					
M	12	8T1159	2	BOLT-SOCKET HEAD (M10)					
	13	8T8887	1	CONNECTOR (M-ORFS,M-STOR)					
	14	1480955	1	TUBE AS-OIL SUPPLY					
	15	1355985	1	TEE (M-ORFS,F-STOR,M-ORFS)					
	16	1177791	1	TUBE AS-OUTLET					
	17	6V8636	1	CONNECTOR (M-ORFS,M-STOR)					

M - METRIC PART
Y - SEPARATE ILLUSTRATION

1480954 PUMP GP & MOUNTING-FUEL

1071228-Page 120

Part of 1420725 Engine Ar-Core

00

FUEL SYSTEM

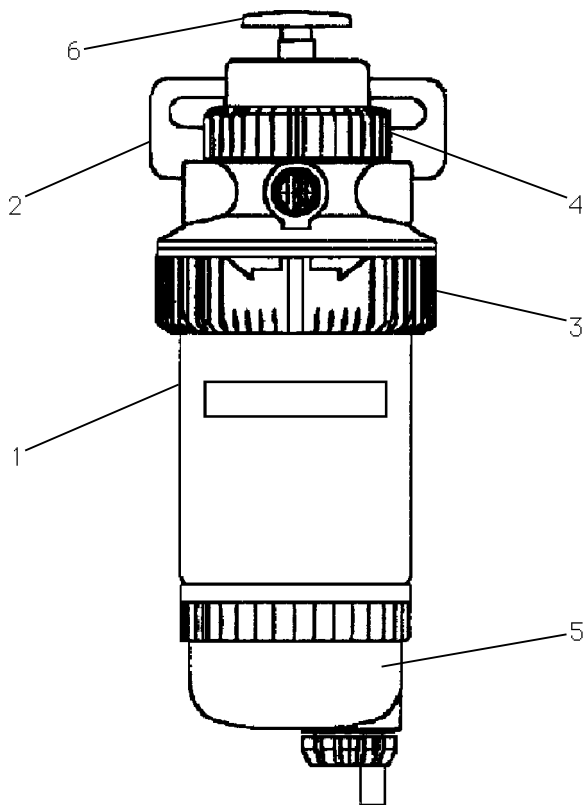

NOTE	REF NO	PART NUMBER	QTY	PART NAME	NOTE	REF NO	PART NUMBER	QTY	PART NAME
	1	1174089	1	ELEMENT-WATER				1	PLUG-VENT
	2	1181461	1	BASE AS				1	SEAL-DUST
	3	1188118	1	RING-RETAINING				1	RING-RETAINING
	4	1188119	1	NUT					
	5	1129401	1	BOWL AS-WATER					
		1288614	1	SEAL KIT-BOWL					
			1	SEAL-O-RING (OD 12.7)					
			1	SEAL-O-RING (OD 29.0)					
			1	SEAL-O-RING (OD 33.5)					
			1	SEAL-O-RING (OD 73.0)					
			1	SEAL-FLAT					
	6	1296259	1	PUMP GP-FUEL PRIMER					
		1214480	1	THE FOLLOWING REPAIR KIT IS AVAILABLE: BASE KIT-WATER					
			1	NUT-CAP					
			1	CAP-HEADER					
			1	SEAL-CAP					
			1	PLUG-VOLUME					
			1	SEAL-O-RING					

1276449 SEPARATOR GP-WATER

S/N 7RR00003 thru 40

Part of 1304553 Separator Gp-Water

FUEL SYSTEM

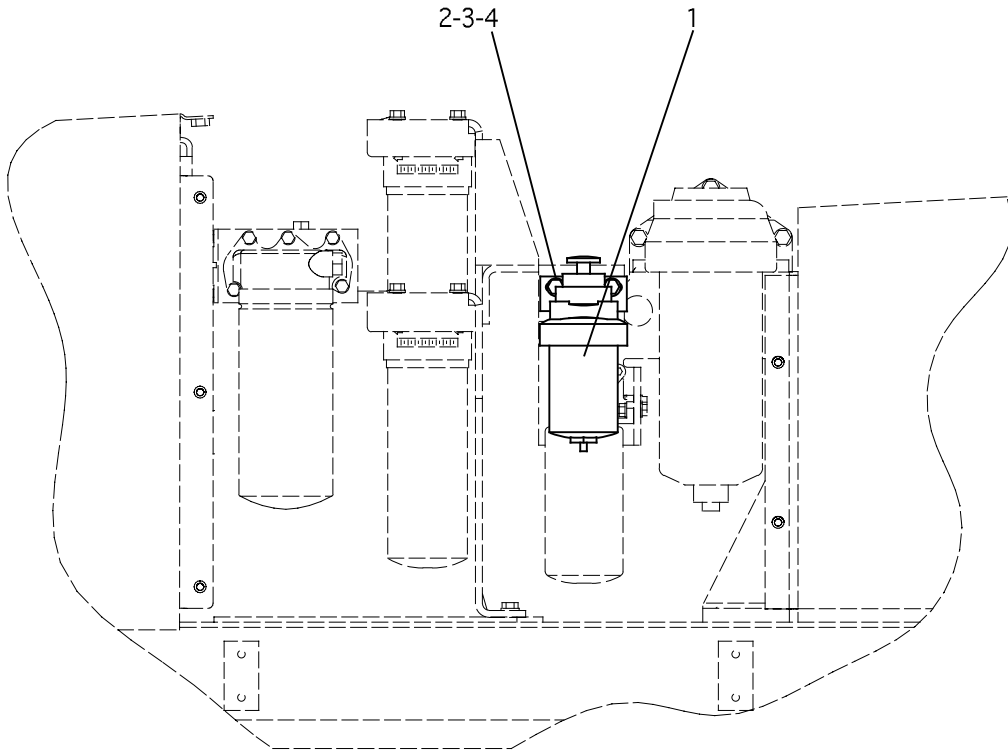

RIGHT SIDE VIEW

NOTE	REF NO	PART NUMBER	QTY	PART NAME	NOTE	REF NO	PART NUMBER	QTY	PART NAME
Y	1	1276449	1	SEPARATOR GP-WATER					
	2	8T4121	4	WASHER-HARD					
M	3	8T4133	2	NUT (M10)					
M	4	8T4186	2	BOLT (M10)					

M - METRIC PART
Y - SEPARATE ILLUSTRATION

1304553 SEPARATOR GP-WATER

S/N 7RR00003 thru 40

1276449-Page 122

Part of 1247062 Lines Gp-Fuel

FUEL SYSTEM

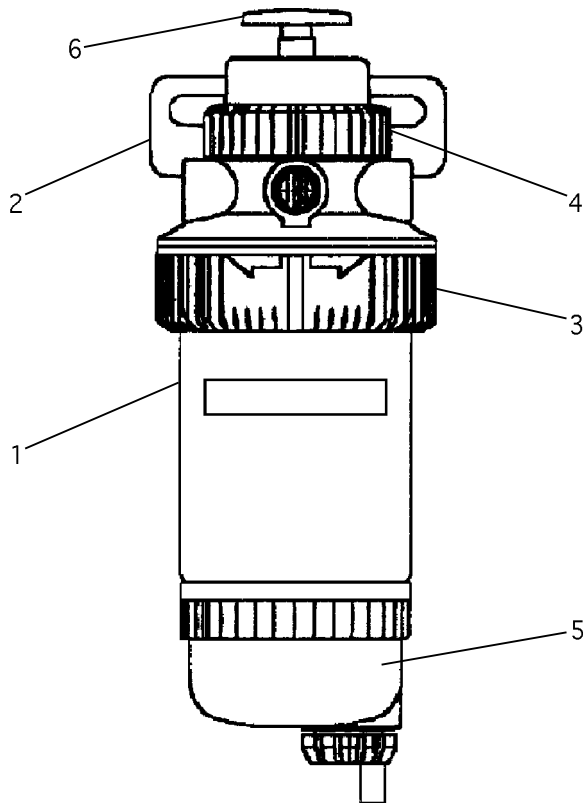

NOTE	REF NO	PART NUMBER	QTY	PART NAME	NOTE	REF NO	PART NUMBER	QTY	PART NAME
	1	1512409	1	ELEMENT-WATER				1	PLUG-VENT
	2	1492684	1	BASE AS				1	SEAL-DUST
	3	1188118	1	RING-RETAINING				1	RING-RETAINING
	4	1188119	1	NUT					
	5	1129401	1	BOWL AS-WATER					
		1288614	1	SEAL KIT-BOWL					
			1	SEAL-O-RING (OD 12.7)					
			1	SEAL-O-RING (OD 29.0)					
			1	SEAL-O-RING (OD 33.5)					
			1	SEAL-O-RING (OD 73.0)					
			1	SEAL-FLAT					
	6	1492685	1	PUMP GP-FUEL PRIMER					
		1214480	1	THE FOLLOWING REPAIR KIT IS AVAILABLE: BASE KIT-WATER					
			1	NUT-CAP					
			1	CAP-HEADER					
			1	SEAL-CAP					
			1	PLUG-VOLUME					
			1	SEAL-O-RING					

1492683 SEPARATOR GP-WATER

S/N 7RR00041-Up

Part of 1665920 Separator Gp-Water

FUEL SYSTEM

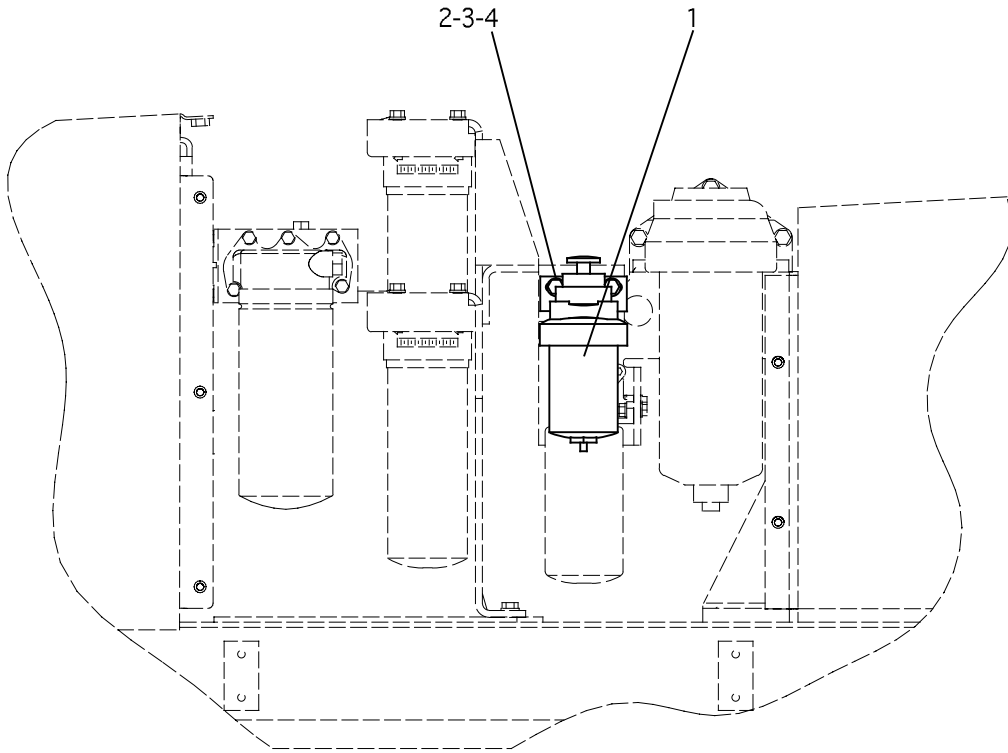

RIGHT SIDE VIEW

NOTE	REF NO	PART NUMBER	QTY	PART NAME	NOTE	REF NO	PART NUMBER	QTY	PART NAME
Y	1	1492683	1	SEPARATOR GP-WATER					
	2	8T4121	4	WASHER-HARD					
M	3	8T4133	2	NUT (M10)					
M	4	8T4186	2	BOLT (M10)					

M - METRIC PART
Y - SEPARATE ILLUSTRATION

1665920 SEPARATOR GP-WATER

S/N 7RR0041-Up

1492683-Page 124

Part of 1665127 Lines Gp-Fuel

FUEL SYSTEM

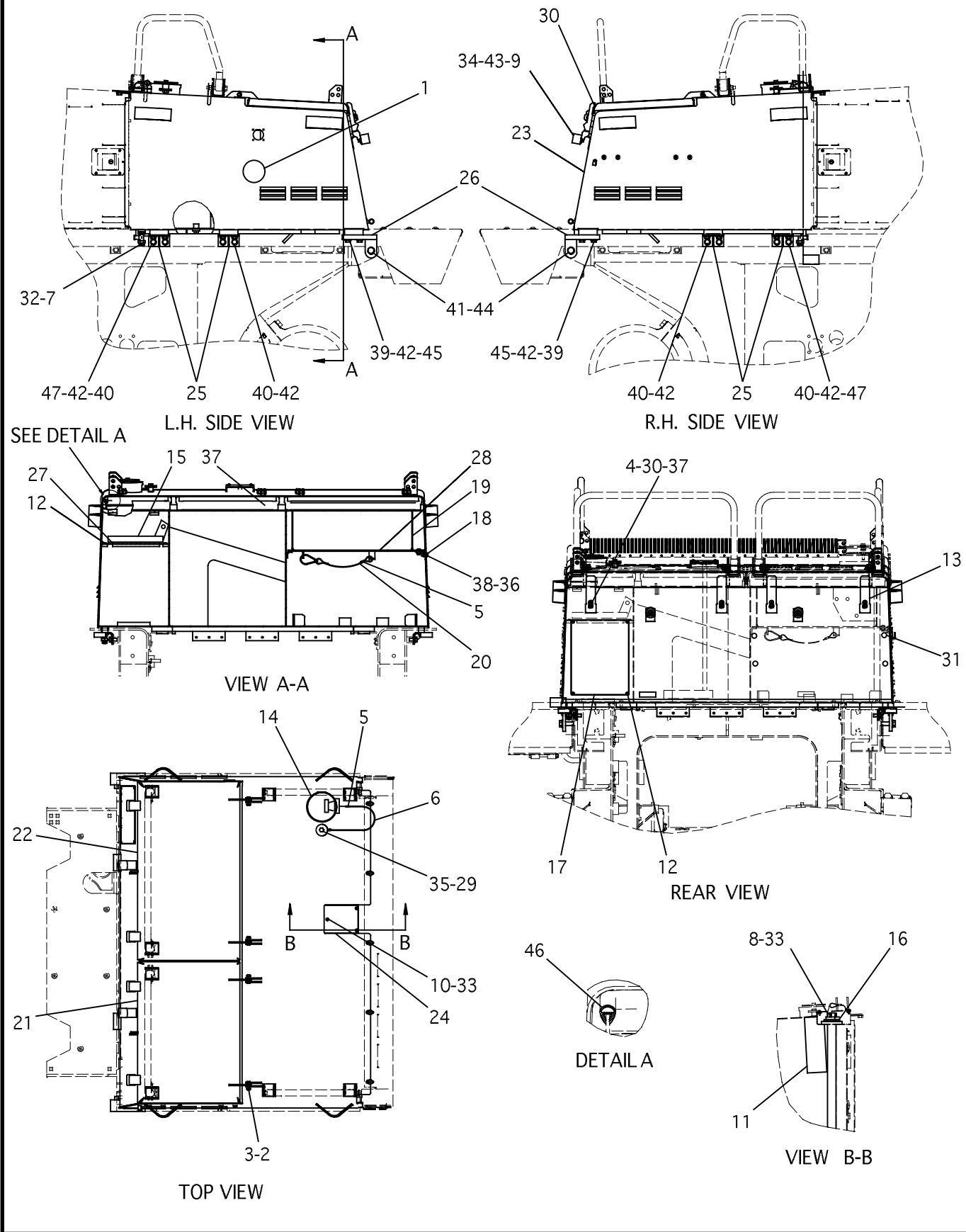

1437323 TANK GP-FUEL
Part of 1447164 Chassis Ar

FUEL SYSTEM

NOTE	REF NO	PART NUMBER	QTY	PART NAME	NOTE	REF NO	PART NUMBER	QTY	PART NAME
	1	6P1294	1	BUTTON-PLUG					
	2	3B4615	4	PIN-COTTER					
	3	3K8280	4	PIN-CLEVIS					
	4	5C2874	16	NUT-HEX					
	5	5P7958	3	SLEEVE-CABLE					
	6	5R9956	1	CABLE AS					
	7	7E4761	1	VALVE-SHUTOFF					
	8	7M9910	5	SCREW (10 X 24)					
	9	8C4428	2	SOCKET-LATCH					
	10	8T4647	3	SCREW-MACHINE					
	11	9P7121	1	STRAINER-FUEL TANK					
	12	0898034	8	SCREW-BUTTON HEAD					
	13	1091482	4	LATCH AS					
	14	1644858	1	CAP AS-FUEL					
	15	1250833	1	PAD					
	16	1257126	1	SENDER-FUEL					
	17	1286832	1	PLATE					
	18	1309748	2	HINGE					
	19	1341286	1	BOX AS-TOOL					
	20	1416961	1	LANYARD					
	21	1437316	1	COVER AS					
	22	1437317	1	COVER AS					
	23	1437322	1	TANK AS-FUEL					
		5D9629	1	ROD					
		7J5544	1	FITTING					
		7R7945	3	PLATE AS (30 X 88 MM)					
		7T1099	2	LINK					
		7Y2522	6	PLATE (25 X 80 MM)					
		DELETED							
		9X2206	1	ADAPTER AS-FUEL					
	24	1443016	1	PLATE					
	25	1443020	4	BRACKET AS					
	26	1452825	2	BRACKET AS					
	27	1455159	1	PLATE AS					
	28	1470718	1	PLATE AS					
	29	1156433	1	WASHER					
	30	2A3211	16	WASHER					
	31	5P7689	4	PLUG-BUTTON					
	32	3K0360	1	SEAL-O-RING (ORB-OD 20.8)					
	33	4B4863	8	WASHER					
	34	5K0906	2	BOLT-HEX (5/16)					
	35	5M3062	1	BOLT-HEX (3/8)					
M	36	6V7744	8	LOCKNUT (M10)					
M	37	7Y7388	16	SCREW (M5)					
	38	8C8585	8	BOLT-BUTTON HEAD					
M	39	8T4183	4	BOLT-HEX HEAD (M12)					
M	40	8T4192	16	BOLT-HEX HEAD (M12)					
M	41	8T4193	2	BOLT-HEX HEAD (M10)					
	42	8T4223	16	WASHER-HARD					
	43	8T4224	2	WASHER-HARD					
	44	7X0517	2	WASHER-HARD					
	45	5P1076	4	WASHER					
D	46	5P8309	4	SEAL					
B	47	0908865	3	SPACER					

B - USE AS REQUIRED
D - ORDER BY THE METER
M - METRIC PART

1437323 TANK GP-FUEL
Part of 1447164 Chassis Ar

FUEL SYSTEM

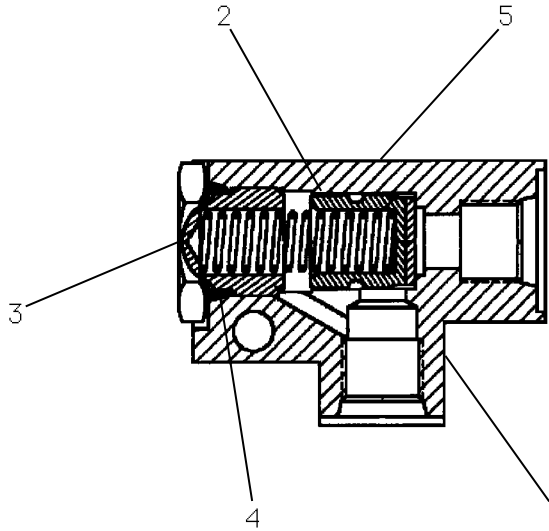

NOTE	REF NO	PART NUMBER	QTY	PART NAME	NOTE	REF NO	PART NUMBER	QTY	PART NAME
Z	1	6I2423	1	HOUSING-VALVE					
	2	2W3294	1	PLUNGER AS-VALVE					
	3	6I2424	1	PLUG					
	4	3K0360	1	SEAL-O-RING (ORB-OD 20.8)					
	5	1418287	1	SPRING					

Z - NOT SERVICED SEPARATELY

1418288 VALVE GP-RELIEF (FUEL)

Part of 1260458 Filter Gp-Fuel

NOTES

A large, empty rectangular box with a black border, intended for handwritten notes.

ELECTRICAL AND STARTING SYSTEM

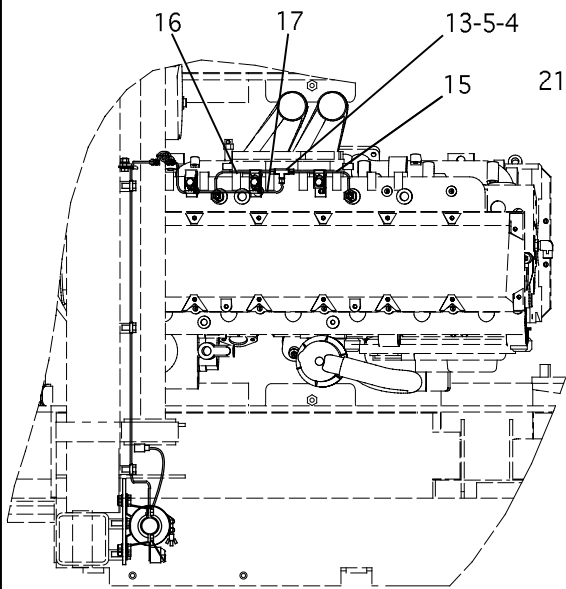

TOP VIEW

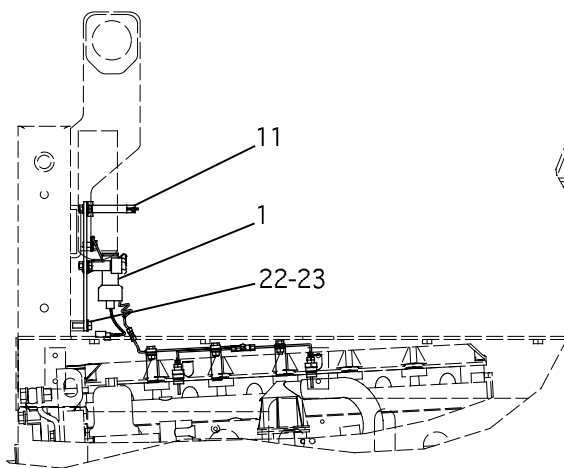
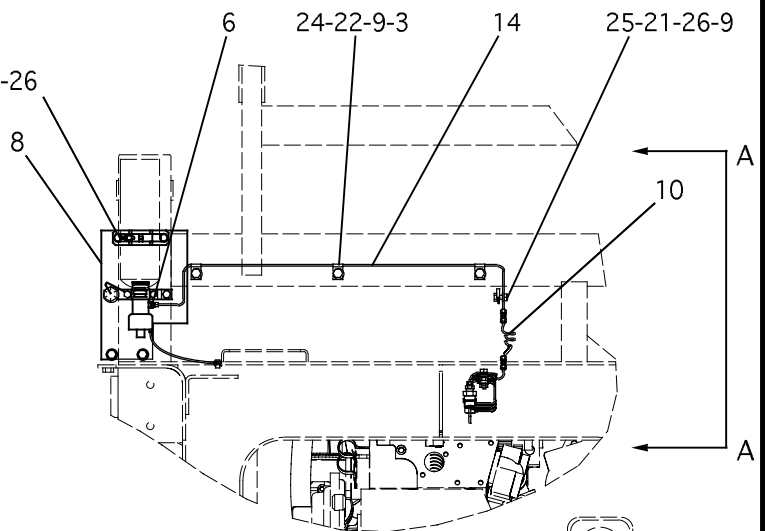

R.H. SIDE VIEW

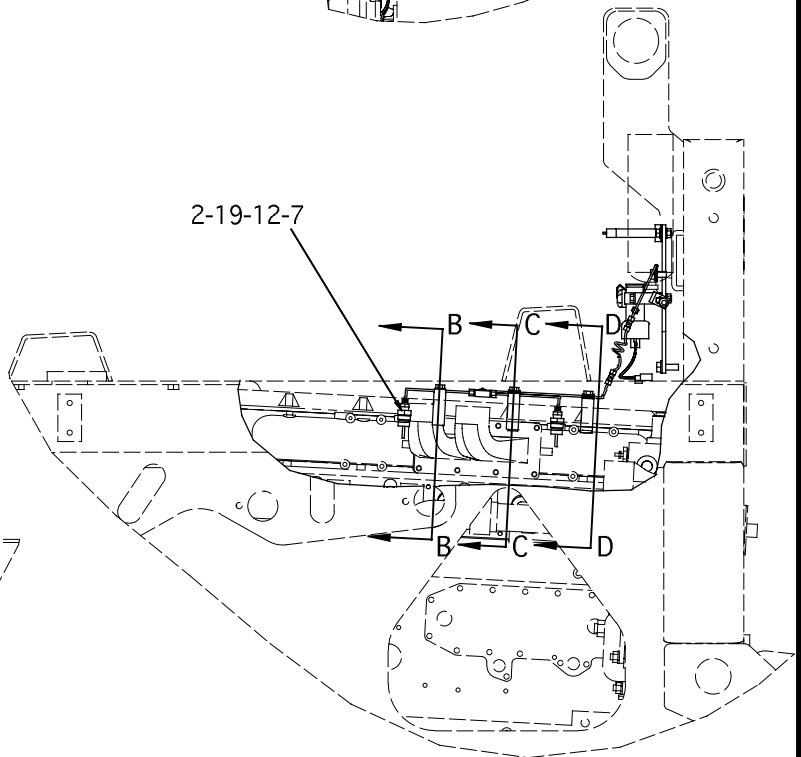

VIEW A-A

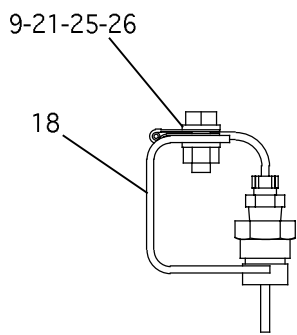

VIEW B-B

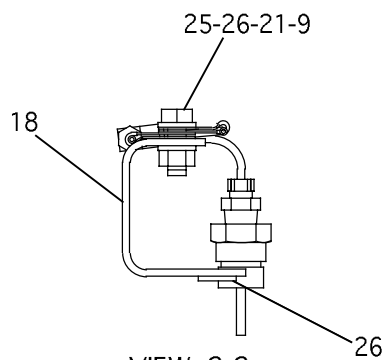

VIEW C-C

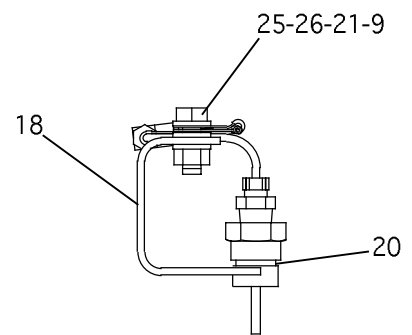

VIEW D-D

1265835 AID GP-ETHER STARTING
Part of 1447163 Installation Ar

ELECTRICAL AND STARTING SYSTEM

NOTE	REF NO	PART NUMBER	QTY	PART NAME	NOTE	REF NO	PART NUMBER	QTY	PART NAME
	1	3E6332	1	VALVE AS-START					
		3E3365	1	WEDGE-RECEP LOCK					
		7N9801	1	GASKET					
		1863735	2	PIN-CONNECTOR					
		1028802	1	RECEPTACLE KIT					
		3E3365	1	WEDGE-RECEP LOCK					
		1863735	2	PIN-CONNECTOR					
	2	3Y2888	2	CONNECTOR (M-STOR,F-NPTF)					
	3	4J3014	3	SPACER					
	4	4K9821	3	SLEEVE					
	5	4K9822	3	NUT					
	6	5P2948	1	CONNECTOR (M-NPTF,TUBE)					
		4K9821	1	SLEEVE					
		4K9822	1	NUT					
	7	5P6944	2	ADAPTER (M,F-STOR)					
	8	6R3269	1	PLATE					
	9	6V2686	8	CLIP					
	10	7N0140	1	TUBE AS-COIL					
	11	7N2059	1	CLAMP AS-CYLINDER					
	12	7X1078	2	NOZZLE AS-ETHER					
	13	8C9006	1	TEE-UNION (TUBE)					
	14	1314257	1	TUBE					
	15	1620767	1	TUBE					
	16	1620768	1	TUBE					
	17	1371569	1	TUBE					
	18	1520798	3	BRACKET					
	19	3J1907	2	SEAL-O-RING (ORB-OD 15.9)					
	20	3K0360	2	SEAL-O-RING (ORB-OD 20.8)					
M	21	5C7261	8	NUT (M8)					
M	22	8T4121	5	WASHER-HARD (M10)					
M	23	8T4137	2	BOLT (M10)					
M	24	8T4186	3	BOLT (M10)					
M	25	8T4189	8	BOLT (M8)					
M	26	5P4116	18	WASHER-HARD (M8)					
F	-	7N0296	1	CYLINDER AS (ETHER)					
		7N9801	1	GASKET					

F - NOT SHOWN
M - METRIC PART

1265835 AID GP-ETHER STARTING

Part of 1447163 Installation Ar

06

ELECTRICAL AND STARTING SYSTEM

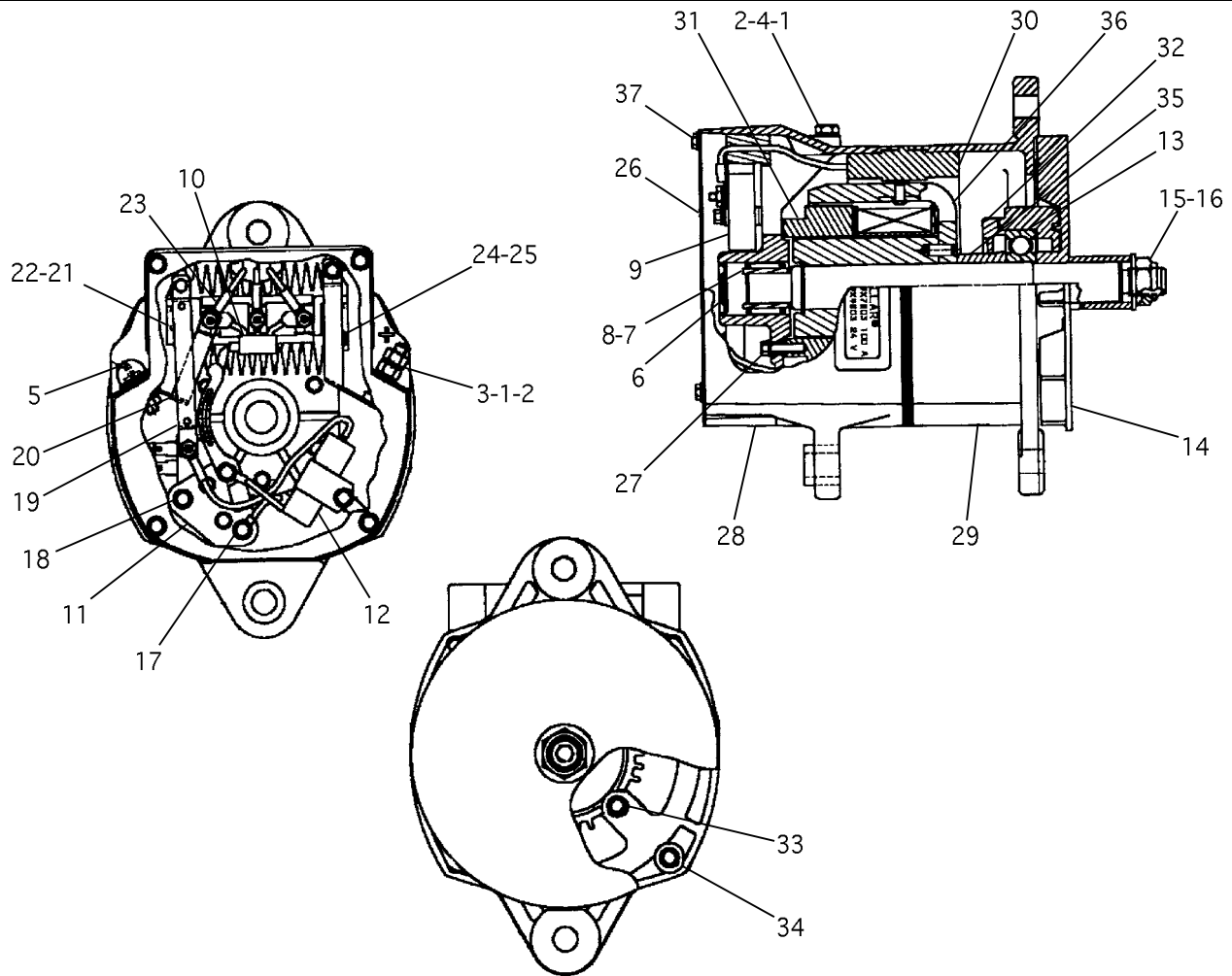

NOTE	REF NO	PART NUMBER	QTY	PART NAME	NOTE	REF NO	PART NUMBER	QTY	PART NAME
	1	8T4205	2	WASHER-HARD		26	9N0942	1	PLATE-COVER
	2	1H3244	2	LOCKWASHER (1/4)		27	9N3388	5	SCREW-SELF LOCK
	3	6V8187	1	NUT-FULL		28	1067687	1	HOUSING AS-ALT
	4	5S7349	1	BOLT		29	2P5616	1	FRAME-DRIVE END
	5	9L6770	1	CAP		30	8T9762	1	STATOR AS-ALT
	6	9N0943	1	PLUG-BRG WELL	■	31	2022703	1	COIL AS-ALT
	7	5P3418	1	BEARING-ROLLER		32	9S2390	1	RETAINER
	8	5P3419	1	RACE-BRG INNER		33	9X2500	4	SCREW-HEX FLANGE
	9	9L6776	1	RECTIFIER AS		34	9S2009	4	SCREW-HEAD
	10	6N1944	1	DIODE AS		35	1006532	1	COLLAR-ALT
	11	3T6354	1	REGULATOR AS		36	9S2302	1	ROTOR AS
	12	1053763	1	CAPACITOR AS-ALT		37	0309612	4	SCREW-FORMING
	13	5P7807	1	BEARING-BALL	F	-	9S2013	1	TERMINAL KIT
	14	1006531	1	FAN-ALTERNATOR				1	BUSHING
	15	2K4821	1	LOCKNUT				1	WASHER-INSULATION
	16	1872034	1	WASHER				1	WASHER
	17	6N1872	2	SCREW AS				2	NUT AS
	18	7N9023	1	SCREW AS				1	STUD-TERMINAL
	19	1067689	1	CONNECTOR-ALT (LONG)	F	-	1053764	1	TERMINAL KIT-ALT
	20	1067690	1	CONNECTOR-ALT (SHORT)				1	TERMINAL AS
	21	9S2544	2	SCREW-HEX HEAD				1	INSULATOR
	22	9B7233	2	LOCKWASHER				1	BUSHING
	23	2L8075	3	TERMINAL				1	WASHER
	24	7N9021	2	SCREW AS				2	NUT
	25	8T0328	2	WASHER-HARD				2	LOCKWASHER

F - NOT SHOWN

9X7803 ALTERNATOR GP

Part of 1302789 Mounting Gp-Alternator

ELECTRICAL AND STARTING SYSTEM

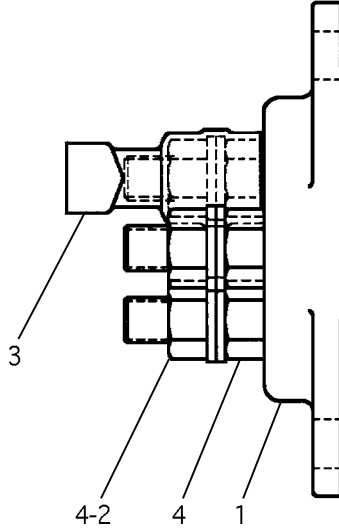

NOTE	REF NO	PART NUMBER	QTY	PART NAME	NOTE	REF NO	PART NUMBER	QTY	PART NAME
D	1	8C6358	1	BLOCK AS-JCT					
		1D5117	3	NUT-JAM					
	2	7F0560	6	WASHER					
	3	6V2722	1	TUBE-SHRINKABLE					
	4	8T3518	6	NUT-FULL (1/2)					

D - ORDER BY THE METER

9W0742 BLOCK GP-JUNCTION
Part of 1245844 Wiring Gp-Vehicle

ELECTRICAL AND STARTING SYSTEM

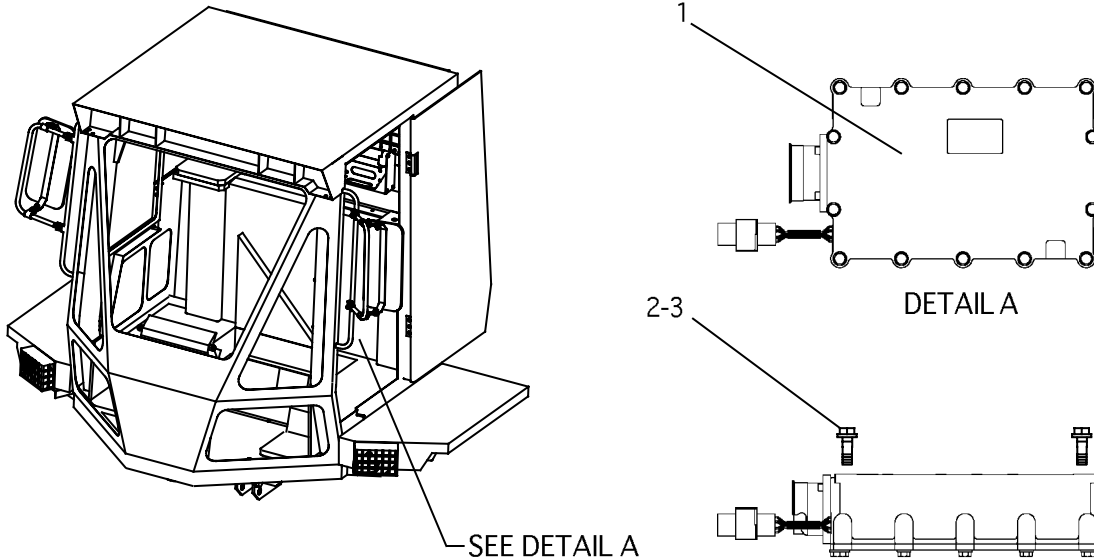

NOTE	REF NO	PART NUMBER	QTY	PART NAME	NOTE	REF NO	PART NUMBER	QTY	PART NAME
	1	2354771	1	CONTROL GP					
		1737636	1	FILM-INSTRUCTION					
	2	5M3062	4	BOLT (3/8-16)					
	3	5P1075	4	WASHER-HARD					

1416655 CONTROL GP & MOUNTING (EPTC)

Part of 1447166 Operator Ar

ELECTRICAL AND STARTING SYSTEM

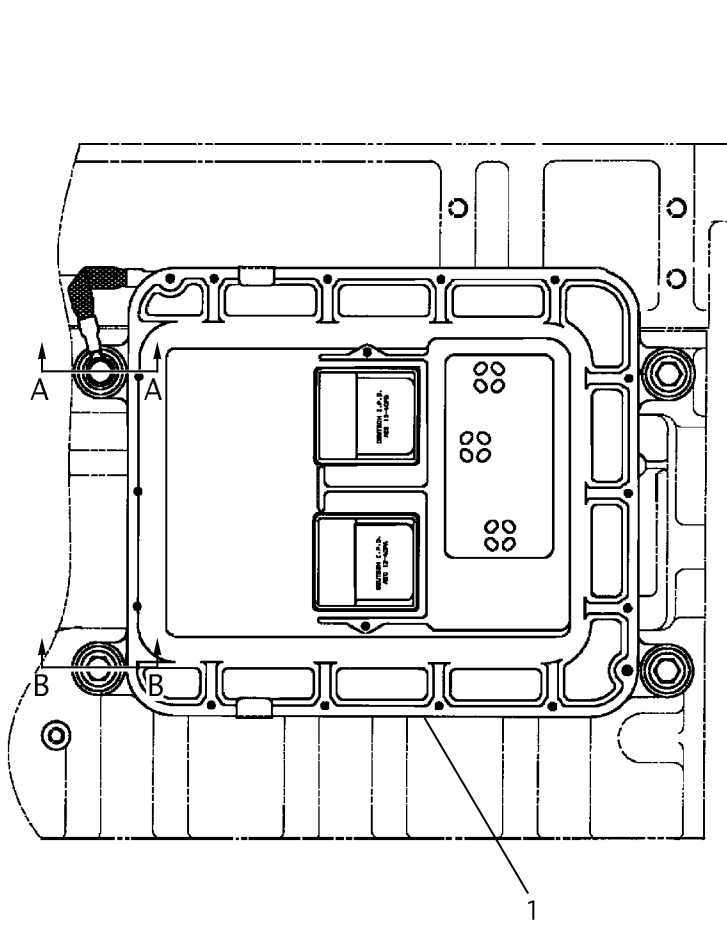

LEFT SIDE VIEW

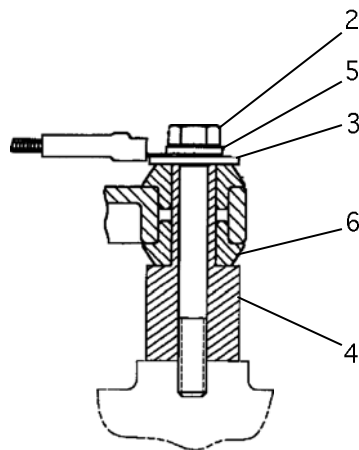

SECTION A-A

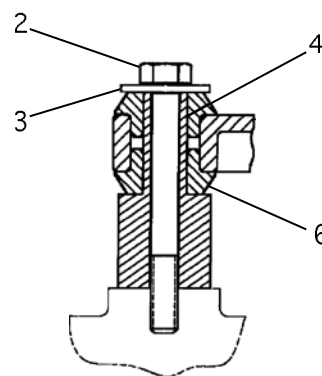

SECTION B-B

NOTE	REF NO	PART NUMBER	QTY	PART NAME	NOTE	REF NO	PART NUMBER	QTY	PART NAME
N	1	1017559	1	CONTROL GP					
		1568587	1	CONTROL GP-PRE-PROGRAMMED					
		1457807	1	CONTROL GP					
		6V6703	2	BOLT KIT					
M			1	BOLT (M5)					
			1	RING					
			4	SEAL-O-RING					
		7X6315	1	STRAP-GROUND					
		1267574	1	SCREW-PAN HEAD (#8-32)					
M	2	8T6870	4	BOLT (M8)					
	3	9N0869	4	WASHER-HARD					
	4	1013128	4	SPACER					
	5	8T4224	1	WASHER-HARD					
	6	8T9655	8	MOUNT					

M - METRIC PART

N - THIS CONTROL GP MUST BE PROGRAMMED BY A CATERPILLAR DEALER. USE PART NUMBER 1568587, WHICH IS PRE-PROGRAMMED. IT WILL BE NECESSARY TO CALIBRATE THE ENGINE TIMING AFTER REPLACING THE ENGINE CONTROL GROUP (ECM).

1228947 CONTROL GP & MOUNTING (ENGINE)

Part of 1287367 Engine Ar-Basic

00

ELECTRICAL AND STARTING SYSTEM

1	1450022	LIGHTING GP-ROAD.....	144
1	1245857	PANEL GP-BREAKER	150
1	1470720	PANEL GP-BREAKER	152
1	1501681	SENDER GP-TEMP & PRESS	154
1	1501683	SWITCH GP	160
1	1525279	SWITCH GP	162
1	1245842	WIRING GP & BATTERY	163
1	2497011	WIRING GP-CONSOLE	168
1	1245856	WIRING GP & INSTRUMENT	170
1	1527542	WIRING GP-LIGHTING	172
1	1245844	WIRING GP-VEHICLE	174
1	2038495	WARNING GROUP	170.01
1	2202068	SWITCH GROUP	155

1447169 ELECTRICAL AR
 Part of 1447162 General Ar

ELECTRICAL AND STARTING SYSTEM

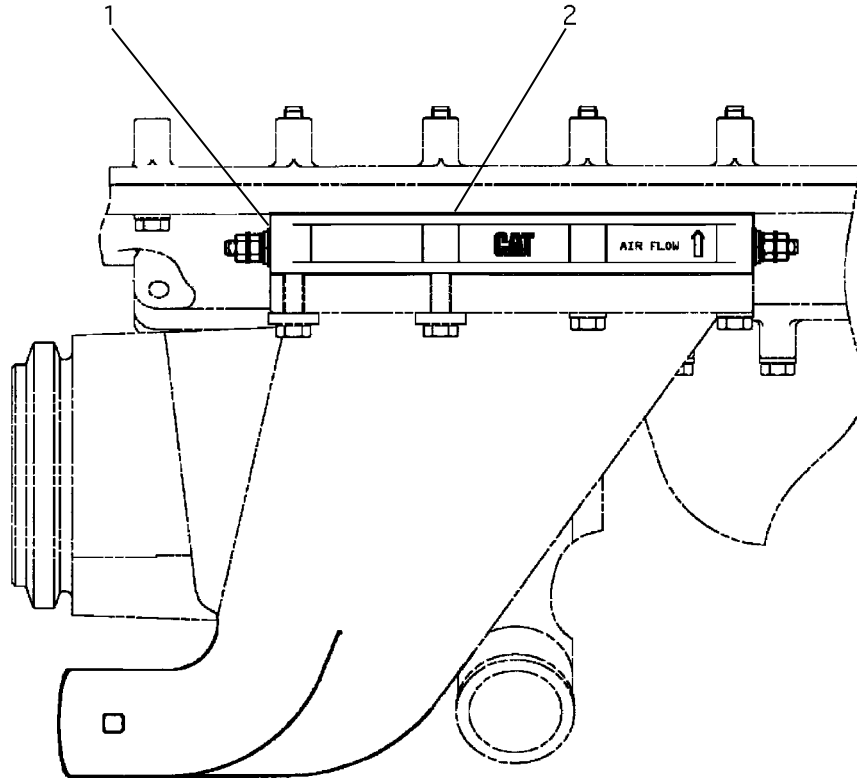

TOP VIEW

NOTE	REF NO	PART NUMBER	QTY	PART NAME	NOTE	REF NO	PART NUMBER	QTY	PART NAME
B	1	1593537	1	HEATER AS					
		5C2890	2	NUT-HEX					
	2	1U8846	1	GASKET MAKER					

B - USE AS REQUIRED

1187284 HEATER GP-AIR INLET
 Part of 1287367 Engine Ar-Basic

ELECTRICAL AND STARTING SYSTEM

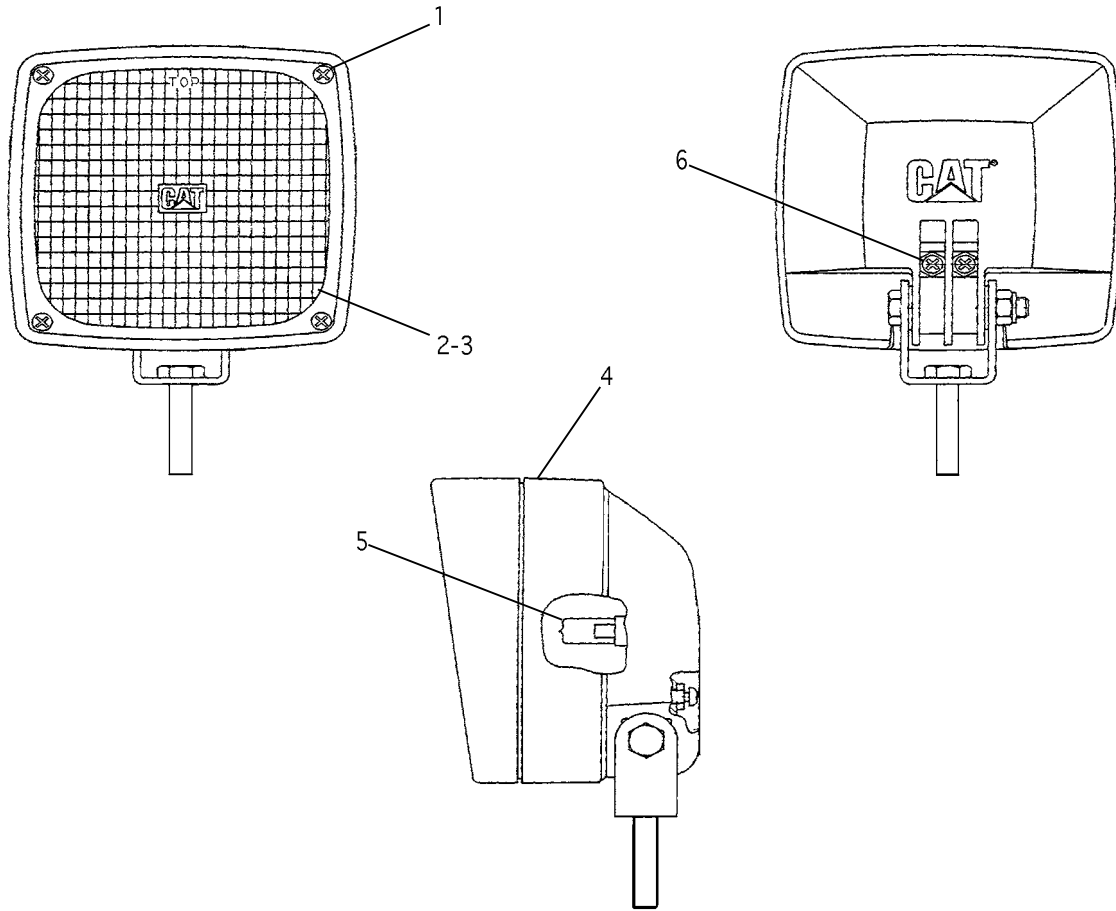

NOTE	REF NO	PART NUMBER	QTY	PART NAME	NOTE	REF NO	PART NUMBER	QTY	PART NAME
	1	9X4244	4	SCREW					
	2	9X4174	1	LENS AS					
	3	9X4243	1	SEAL					
	4	9X3455	1	BODY AS					
		8T4121	1	WASHER-HARD					
		8T4133	1	NUT					
	5	9X3463	1	BULB					
	6	8T0337	2	SCREW-MACHINE					
FK	-	1863736	2	SOCKET-CONNECTOR					
FK	-	1552270	1	PLUG KIT-CONNECTOR					
				PLUG AS-CONN					
				WEDGE PLUG LOCK					
FK	-	1623294	1	LAMP GP-FLOOD					
FK	-	1650699	1	BRACKET KIT-MTG					
			1	BRACKET					
			1	BOLT (M8)					
			1	BOLT (M10)					
			1	LOCKNUT					

F - NOT SHOWN
K - OPT SERVICE REPLACEMENT

9X1439 LAMP GP-FLOOD

Part of 1450022 Lighting Gp-Road

ELECTRICAL AND STARTING SYSTEM

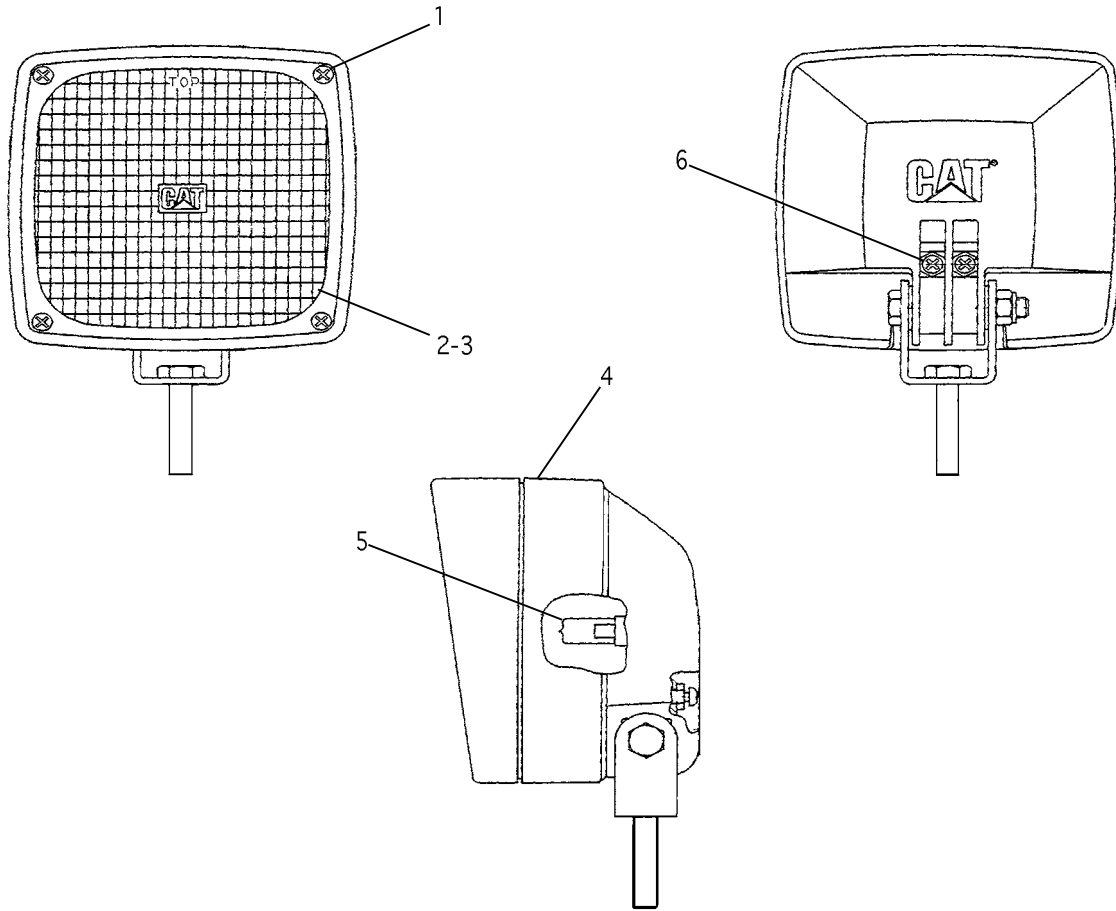

NOTE	REF NO	PART NUMBER	QTY	PART NAME	NOTE	REF NO	PART NUMBER	QTY	PART NAME
	1	9X4244	4	SCREW					
	2	9X7798	1	LENS AS					
	3	9X4243	1	SEAL					
	4	9X3455	1	BODY AS					
		8T4121	1	WASHER-HARD					
		8T4133	1	NUT					
	5	9X3463	1	BULB					
	6	8T0337	2	SCREW-MACHINE					
FK	-	1863736	2	SOCKET-CONNECTOR					
FK	-	1552270	1	PLUG KIT-CONNECTOR PLUG AS-CONN WEDGE PLUG LOCK					
FK	-	1681953	1	LAMP GP-HEAD					
FK	-	1650699	1	BRACKET KIT-MTG BRACKET BOLT (M8) BOLT (M10) LOCKNUT					

F - NOT SHOWN
K - OPT SERVICE REPLACEMENT

9X7169 LAMP GP-HEAD Part of 1450022 Lighting Gp-Road

01

ELECTRICAL AND STARTING SYSTEM

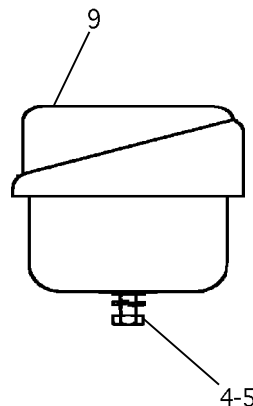
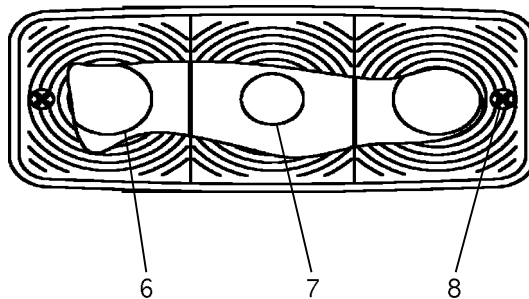
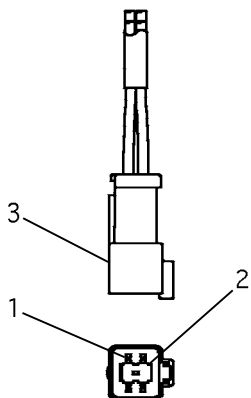
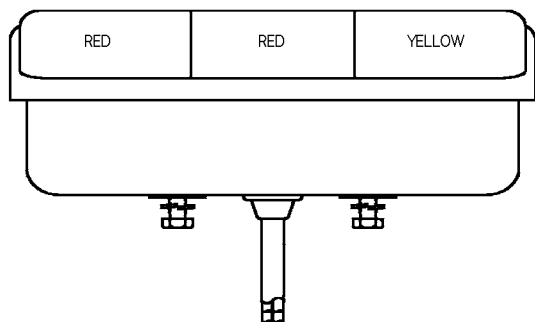

RIGHT HAND SIDE SHOWN

NOTE	REF NO	PART NUMBER	QTY	PART NAME	NOTE	REF NO	PART NUMBER	QTY	PART NAME
M	1	1863735	4	PIN-CONNECTOR					
	2	3E3377	1	WEDGE-RECEP LOCK					
	3	1028804	1	RECEPTACLE KIT RECEPTACLE AS WEDGE-RECEP LOCK					
	4	8T0288	2	BOLT (M5)					
	5	8F1434	2	LOCKWASHER (#10)					
	6	9X4493	2	BULB-24 VOLT (STOP/TURN)					
	7	1303565	1	LAMP-24 VOLT					
	8	1346748	2	SCREW-LENS					
	9	1346750	1	LENS					

M - METRIC PART

1495534 LAMP GP-SIGNAL
Part of 1450020 Lighting Gp

00

ELECTRICAL AND STARTING SYSTEM

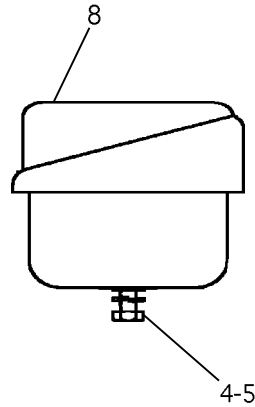
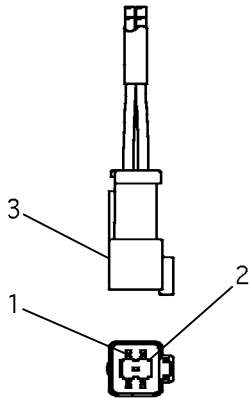
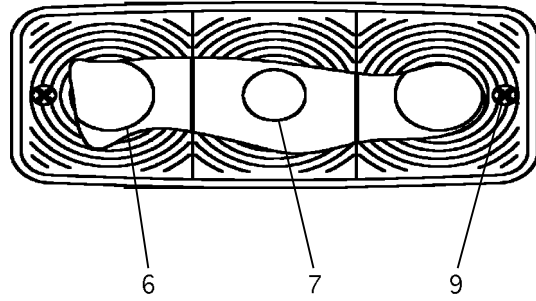
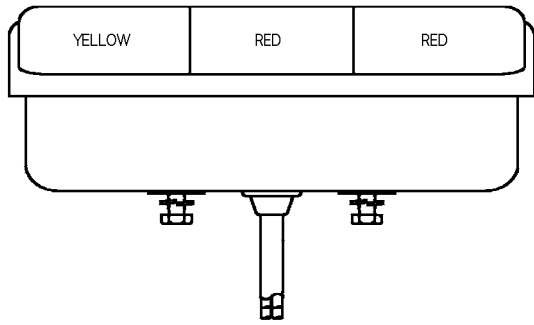

LEFT HAND SIDE SHOWN

NOTE	REF NO	PART NUMBER	QTY	PART NAME	NOTE	REF NO	PART NUMBER	QTY	PART NAME
M	1	1863735	4	PIN-CONNECTOR					
	2	3E3377	1	WEDGE-RECEP LOCK					
	3	1028804	1	RECEPTACLE KIT RECEPTACLE AS WEDGE-RECEP LOCK					
	4	8T0288	2	BOLT (M5)					
	5	8F1434	2	LOCKWASHER (#10)					
	6	9X4493	2	BULB-24 VOLT (STOP/TURN)					
	7	1303565	1	LAMP-24 VOLT					
	8	1346750	1	LENS					
	9	1346748	2	SCREW-LENS					

M - METRIC PART

1495535 LAMP GP-SIGNAL
Part of 1450021 Lighting Gp

00

ELECTRICAL AND STARTING SYSTEM

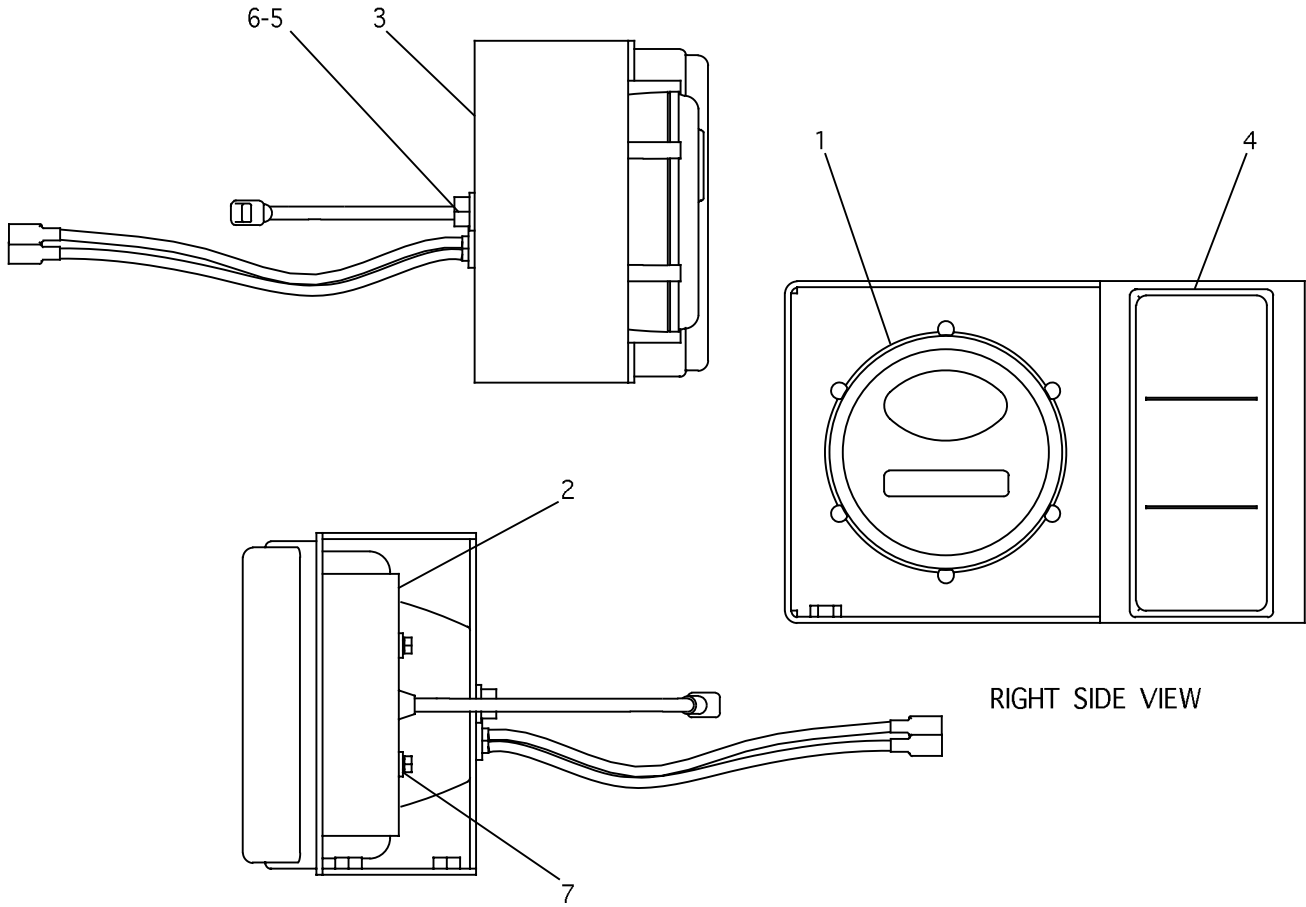

NOTE	REF NO	PART NUMBER	QTY	PART NAME	NOTE	REF NO	PART NUMBER	QTY	PART NAME
Y	1	5R6748	1	LIGHT AS					
		1779102	1	LAMP-BLACKOUT					
		1779103	1	LAMP-BLACKOUT					
	2	1448570	1	CLAMP					
	3	1448615	1	BRACKET AS					
		6V9632	4	NUT-WELD					
	4	1495534	1	LAMP GP-SIGNAL					
	5M3062	2	BOLT (3/8)						
	8T4896	2	WASHER-HARD						
	9X8256	2	WASHER						

Y - SEPARATE ILLUSTRATION

1450020 LIGHTING GP
 1495534-Page 140
 Part of 1450022 Lighting Gp-Road

ELECTRICAL AND STARTING SYSTEM

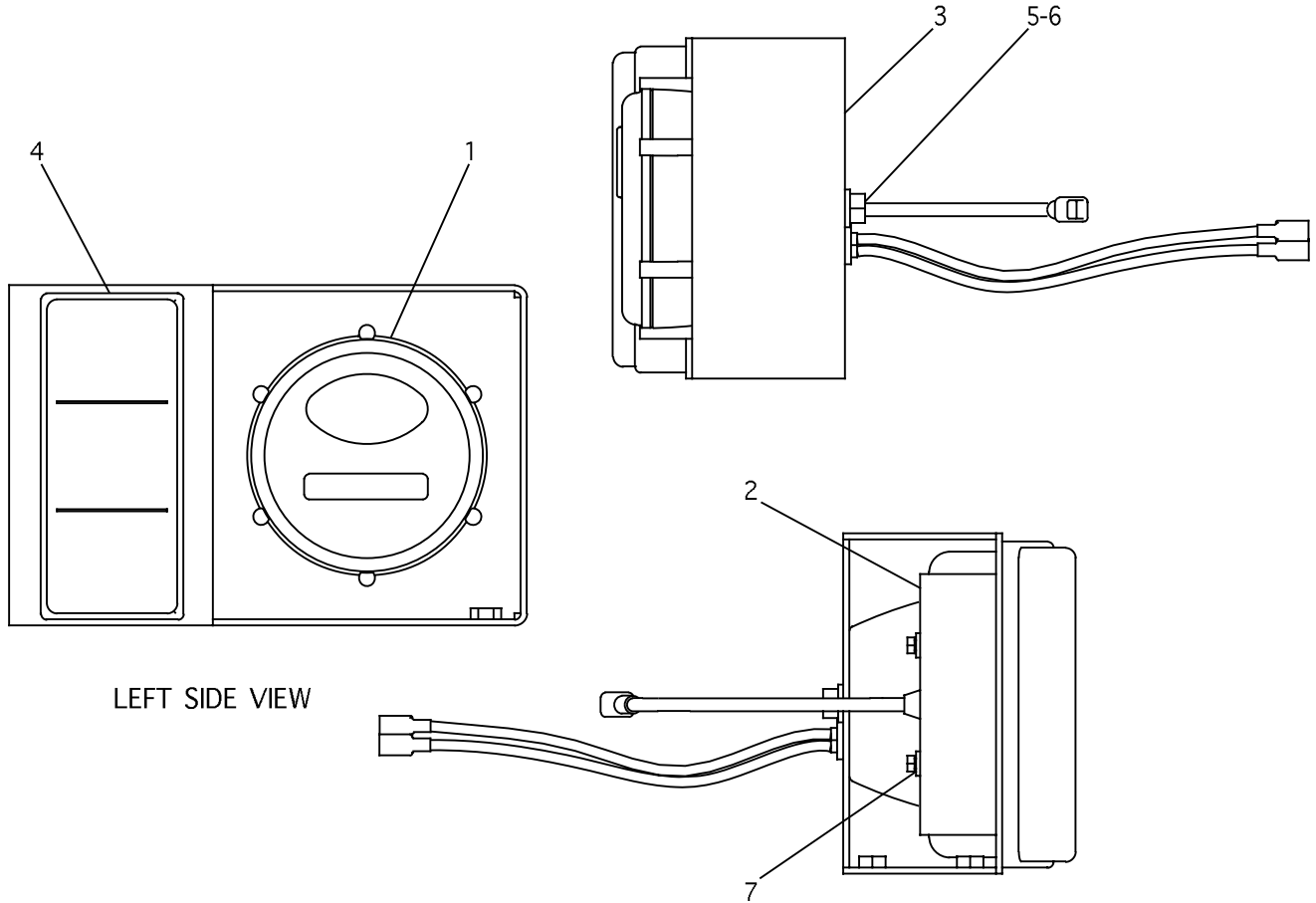

NOTE	REF NO	PART NUMBER	QTY	PART NAME	NOTE	REF NO	PART NUMBER	QTY	PART NAME
Y	1	5R6748	1	LIGHT AS					
		1779102	1	LAMP-BLACKOUT					
		1779103	1	LAMP-BLACKOUT					
	2	1448570	1	CLAMP					
	3	1448616	1	BRACKET AS					
		6V9632	4	NUT-WELD					
	4	1495535	1	LAMP GP-SIGNAL					
	5M3062	2	BOLT (3/8)						
	8T4896	2	WASHER-HARD						
	9X8256	2	WASHER						

Y - SEPARATE ILLUSTRATION

1450021 LIGHTING GP
 1495535-Page 141
 Part of 1450022 Lighting Gp-Road

ELECTRICAL AND STARTING SYSTEM

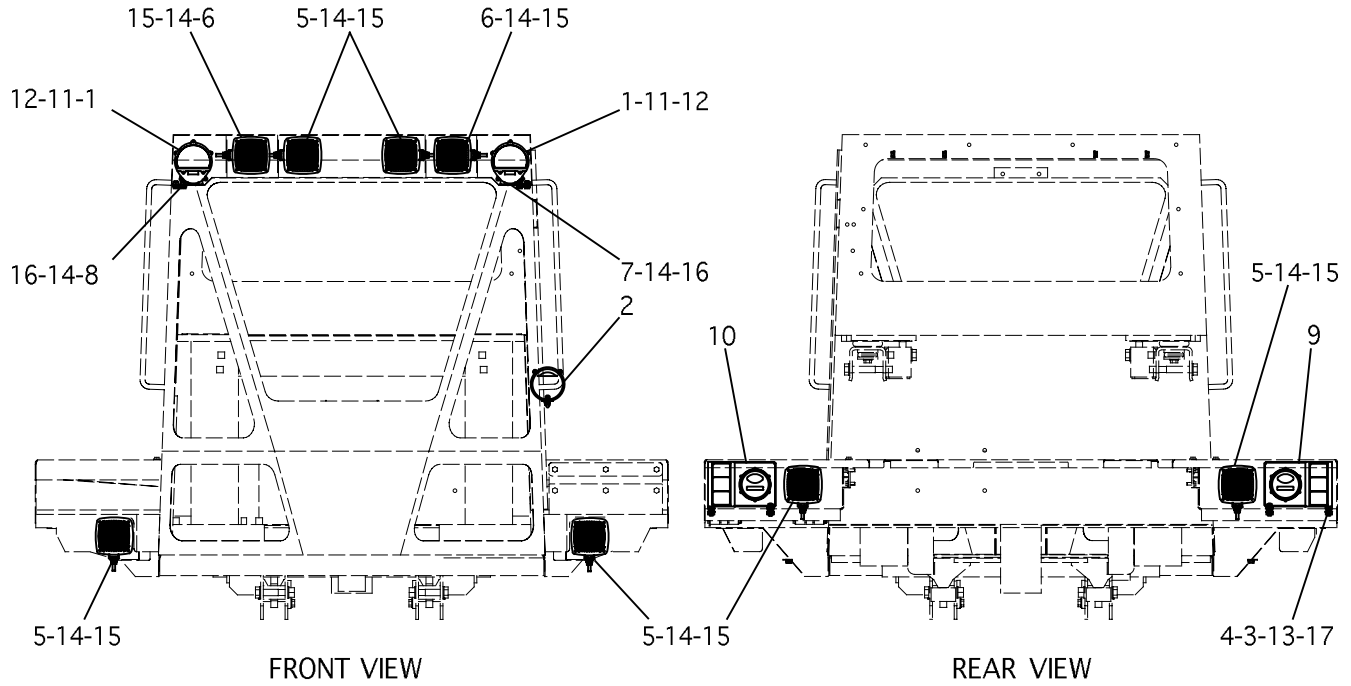

NOTE	REF NO	PART NUMBER	QTY	PART NAME	NOTE	REF NO	PART NUMBER	QTY	PART NAME
	1	4R8045	2	LIGHT AS		17	9X6165	16	WASHER
		1779104	1	LAMP-BLACK OUT					
		1779105	1	LAMP-BLACK OUT					
		1779106	1	LAMP-BLACK OUT					
	2	5R6749	1	LAMP AS-BLACKOUT					
		5R7372	1	LAMP-BLACK OUT					
	3	8C5607	16	MOUNT					
	4	8C5608	8	SPACER					
Y	5	9X1439	6	LAMP GP-FLOOD					
Y	6	9X7169	2	LAMP GP-HEAD					
	7	1303276	1	BRACKET AS					
		8T3490	3	NUT-WELD					
	8	1303277	1	BRACKET AS					
Y	9	1450020	1	LIGHTING GP					
Y	10	1450021	1	LIGHTING GP					
	11	5M3062	4	BOLT					
	12	5P1075	4	WASHER-HARD					
	13	8C8451	8	BOLT					
	14	8T4121	14	WASHER-HARD					
	15	8T4133	8	NUT					
	16	8T4137	6	BOLT					

Y - SEPARATE ILLUSTRATION

1450022 LIGHTING GP-ROAD

9X1439-Page 138, 9X7169-Page 139, 1450020-Page 142, 1450021-Page 143

Part of 1447169 Electrical Ar

ELECTRICAL AND STARTING SYSTEM

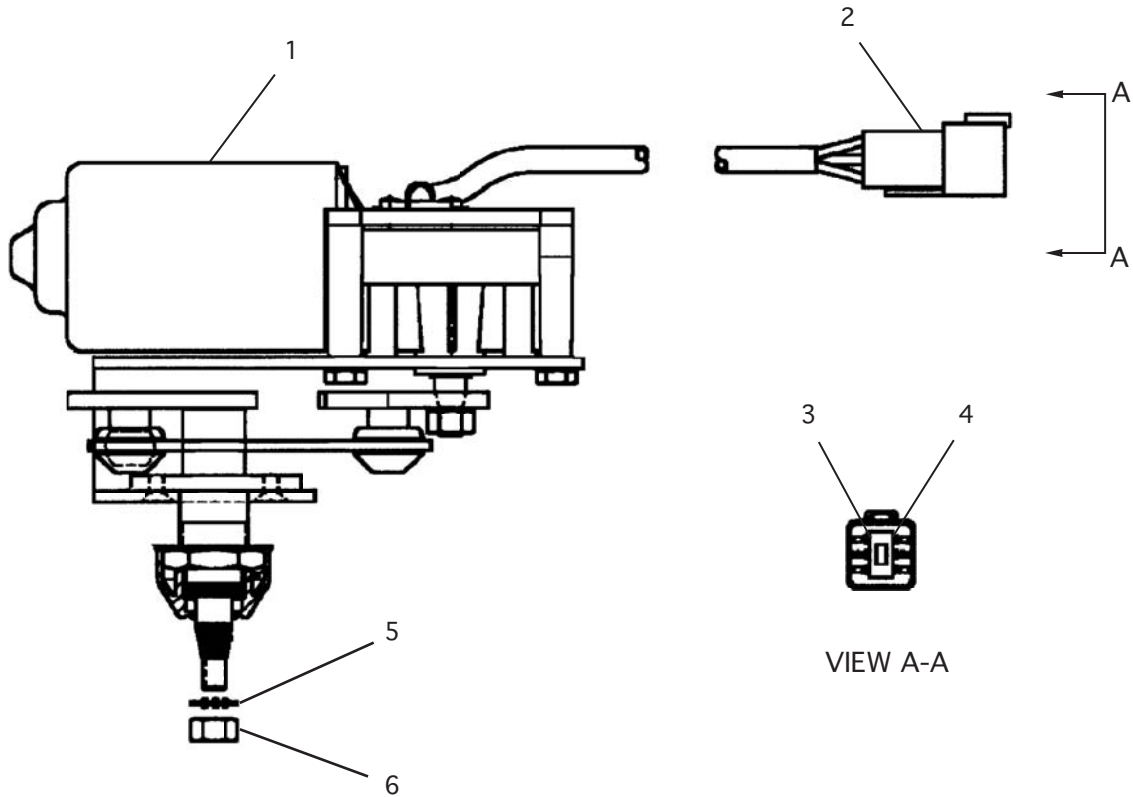

NOTE	REF NO	PART NUMBER	QTY	PART NAME	NOTE	REF NO	PART NUMBER	QTY	PART NAME
	1	1477977	1	MOTOR GP-COMPACT					
	2	1028805	1	RECEPTACLE KIT RECEPTACLE AS WEDGE-RECEP LOCK					
	3	1863735	5	PIN-CONNECTOR					
	4	9G3695	1	PLUG-SEALING					
	5	3F9556	1	WASHER					
	6	5C7261	1	NUT					

1477977 MOTOR GP-WIPER
Part of 1426037 Cover Gp-Wiper Motor

ELECTRICAL AND STARTING SYSTEM

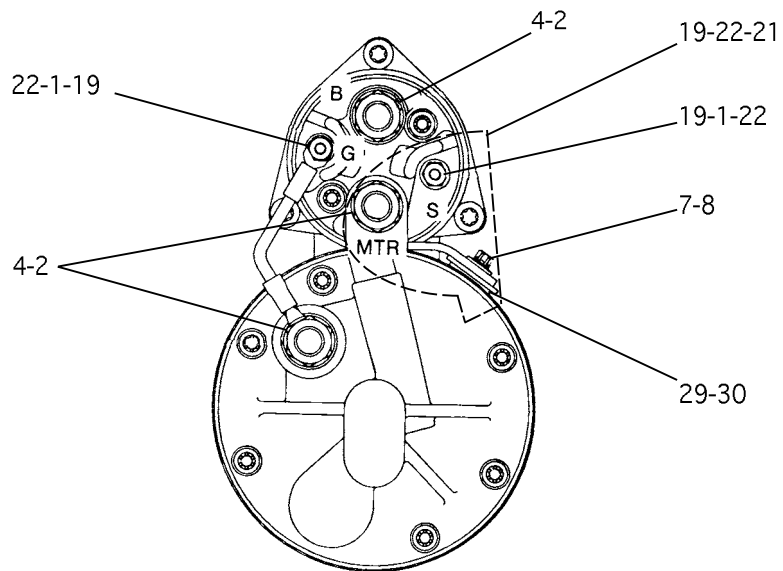
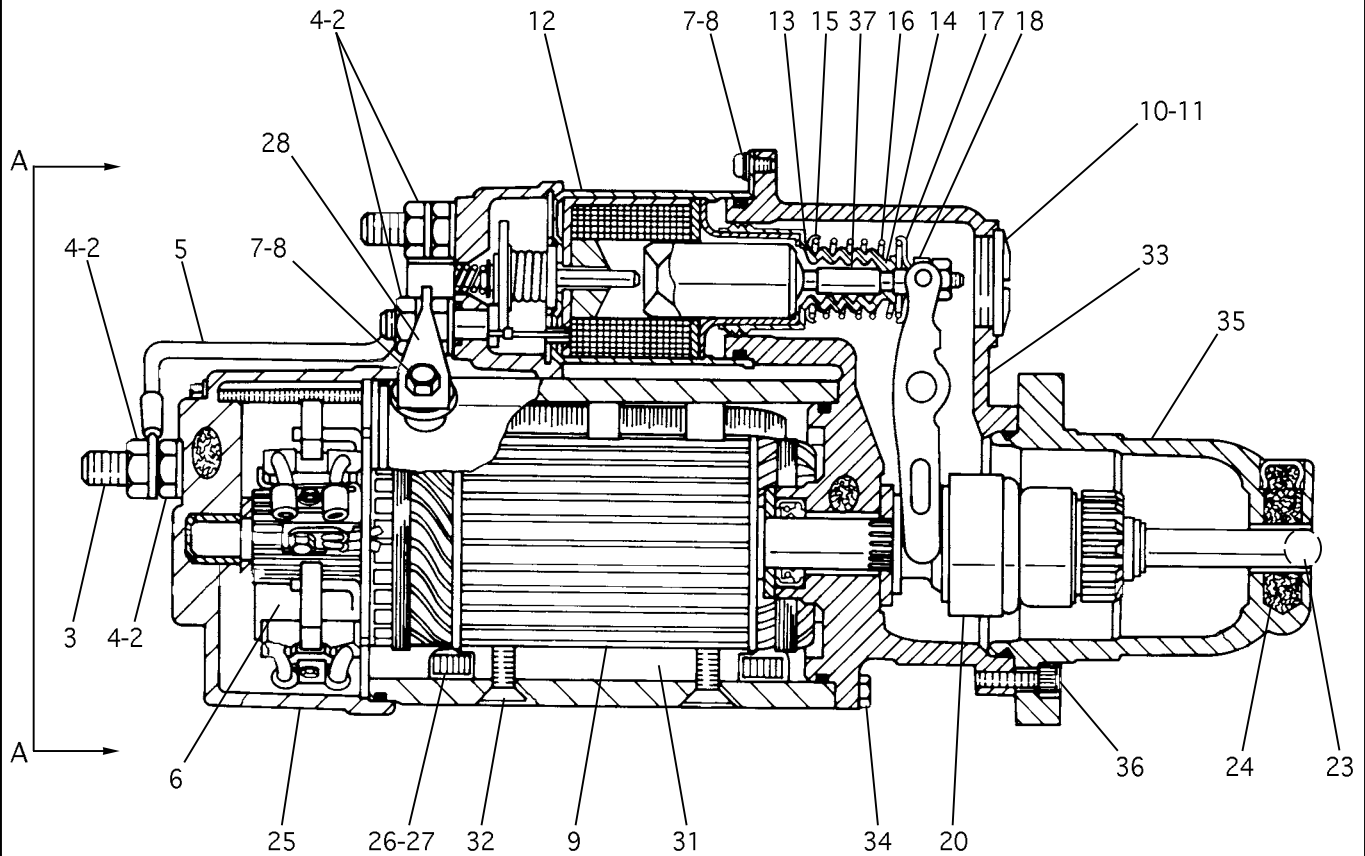

VIEW A-A

1452413 MOTOR GP-ELECTRIC
Part of 1491125 Motor Gp-Electric Starting

ELECTRICAL AND STARTING SYSTEM

NOTE	REF NO	PART NUMBER	QTY	PART NAME	NOTE	REF NO	PART NUMBER	QTY	PART NAME
	1	8F1434	2	LOCKWASHER (#10)				1	GASKET
	2	6V8188	4	NUT-FULL (1/2)				1	SEAL-O-RING (OD 63.8)
	3	8T8566	1	TERMINAL AS				6	SCREW AS
	4	7X0562	4	WASHER-HARD				1	WASHER (OD 30.5)
	5	3T3422	1	WIRE AS-STARTER				1	WASHER (OD 48.3)
D		5P5621	1	WIRE-ELECTRICAL				1	WASHER (OD 43.7)
		2L8066	1	TERMINAL (4.83 MM SCREW)				1	NUT (5/16-24)
D		5P6006	1	TUBE-SHRINKABLE			7T3268	1	LEVER KIT-STARTER
		2L8071	1	TERMINAL (12.70 MM SCREW)				1	LEVER AS
	6	7T3278	1	HOLDER AS-BRUSH				1	SEAL-O-RING (OD 87.0)
	7	5S7349	4	BOLT (1/4)				1	PLUNGER AS
	8	8T4205	4	WASHER-HARD				1	NUT
	9	7T3276	1	ARMATURE AS-24 VOLT				1	SEAL-FLAT
	10	4M1831	1	PLUG-STARTER				1	SEAL-O-RING (OD 63.5)
	11	7L2894	1	GASKET				1	RETAINING RING
	12	1938570	1	SOLENOID AS	■		8T9884	1	INSULATOR KIT
	13	0369821	1	WASHER				1	INSULATOR-SQUARE
	14	7T3269	1	BOOT				1	INSULATOR (OD 16.9)
	15	4M1828	1	RETAINER-SPRING				1	INSULATOR (OD 30.1)
	16	9M7609	1	SPRING				1	BUSHING
	17	4M1827	1	RETAINER-SPRING			8C3655	1	BRUSH KIT
	18	2H3429	1	RING-RETAINING				4	BRUSH
	19	4B2049	3	NUT (#10)				4	SPRING
	20	6N3827	1	DRIVE AS-MOTOR				4	SCREW (#8-32)
	21	9X4824	1	COVER-STARTER				1	SEAL
	22	8T0328	3	WASHER-HARD				6	SCREW AS (#10-32)
	23	9F2247	1	PLUG-PIPE					
	24	9F2547	1	WICK-STARTER					
	25	7T3279	1	HOUSING AS					
	26	7T3277	1	COIL AS-FIELD					
	27	7T3454	1	INSULATOR					
	28	7T3271	1	CONNECTOR					
	29	8T8569	1	INSULATOR-TERM (12.97 MM)					
	30	7T3451	1	INSULATOR-TERM (13.5 MM)					
	31	8H1141	4	SHOE-POLE					
	32	3F0379	8	SCREW-MACHINE (3/8)					
	33	3E7775	1	HOUSING AS					
	34	0369823	5	BOLT (1/4)					
	35	1490283	1	HOUSING AS					
	36	7X3373	6	BOLT (5/16)					
	37	7T3270	1	PLUNGER AS					
				THE FOLLOWING REPAIR KITS ARE AVAILABLE:					
		7T3267	1	BUSHING KIT					
			1	BUSHING (LG 19.1)					
			1	BUSHING (LG 25.0)					
			2	WICK (DIA 12.0)					
			2	CUP (OD 14.5)					
			1	BUSHING (LG 22.4)					
			1	WICK (DIA 13.7)					
			1	CUP (OD 16.1)					
			1	SEAL					
			1	SEAL-O-RING (OD 125.6)					
			1	SEAL-O-RING (OD 111.4)					
			1	SEAL-O-RING (OD 87.5)					

D - ORDER BY THE METER

1452413 MOTOR GP-ELECTRIC
Part of 1491125 Motor Gp-Electric Starting

ELECTRICAL AND STARTING SYSTEM

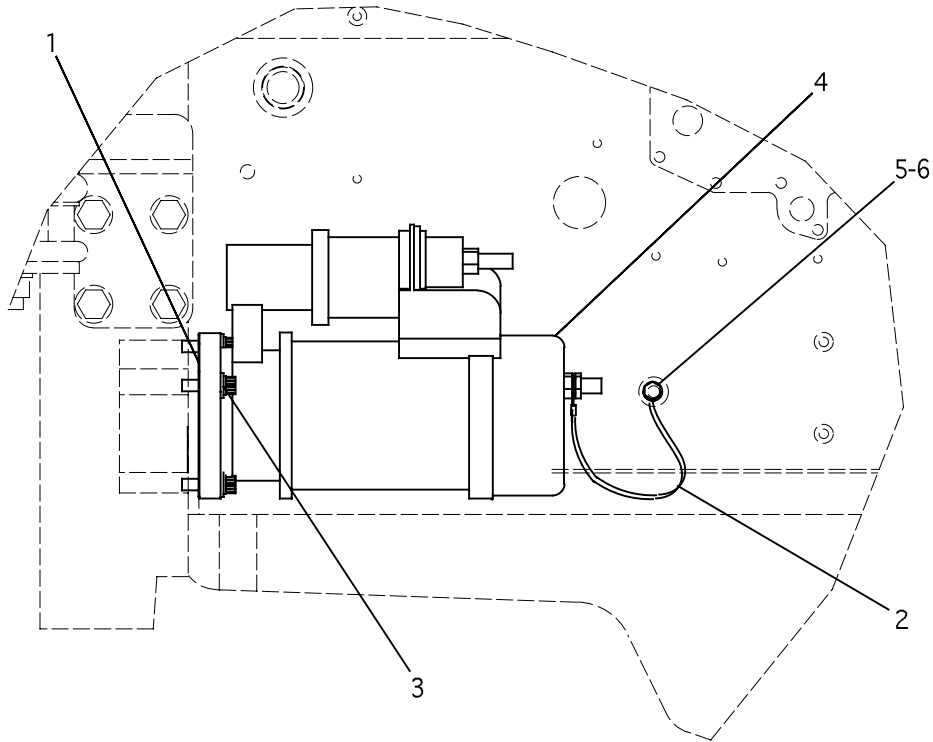

NOTE	REF NO	PART NUMBER	QTY	PART NAME	NOTE	REF NO	PART NUMBER	QTY	PART NAME
E RY M M	1	3K3257	1	GASKET					
	2	5Y1423	1	WIRE AS					
		1S7251	1	TERMINAL-RING (1 1/2 INCH)					
		1S7252	1	TERMINAL-RING (1 3/8 INCH)					
		5P0747	33	WIRE-STARTER					
		3	1087808	3	BOLT-12 POINT HEAD				
	4	1452413	1	MOTOR GP-ELECTRIC					
	5	8T4200	1	BOLT (M8)					
	6	8T4224	1	WASHER-HARD (M8)					

E - ORDER BY THE CENTIMETER
M - METRIC PART
R - REMFG PART MAY BE AVAILABLE
Y - SEPARATE ILLUSTRATION

1491125 MOTOR GP-ELECTRIC STARTING

1452413-Page 146

Part of 1447163 Installation Ar

ELECTRICAL AND STARTING SYSTEM

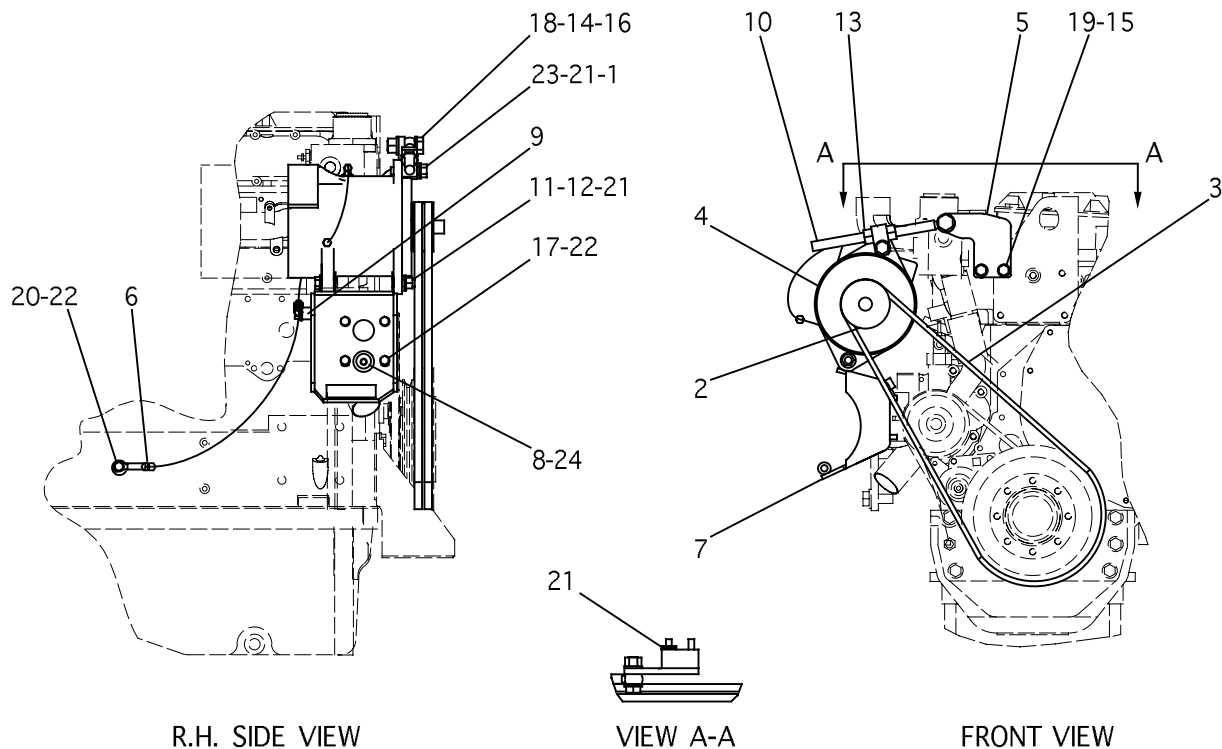

NOTE	REF NO	PART NUMBER	QTY	PART NAME	NOTE	REF NO	PART NUMBER	QTY	PART NAME
	1	1805923	1	BLOCK	M	18	8T4140	1	BOLT (M16)
	2	9L1080	1	PULLEY	M	19	8T4195	2	BOLT (M10)
	3	9L1127	1	BELT SET-VEE	M	20	8T4200	1	BOLT (M8)
		9L1128	2	VEE-BELT	M	21	8T4223	6	WASHER-HARD (M12)
Y	4	9X7803	1	ALTERNATOR GP	M	22	8T4224	5	WASHER-HARD (M8)
	5	1293062	1	MOUNT		23	8C4436	1	BOLT-HEX
	6	1302784	1	CABLE AS		24	9S8005	1	PLUG
		2L0273	1	NIPPLE					
E		8C0596	1	CABLE					
	7	1302790	1	BRACKET AS-ALT					
		9R2821	1	BOSS					
	8	3K0360	1	SEAL-O-RING (ORB-OD 20.8)					
	9	4D7794	1	CLIP					
	10	4S5780	1	ROD (5/8)					
	11	9X0941	1	LOCKNUT					
	12	7X0340	1	BOLT-HEX (1/2)					
	13	7X0448	2	NUT-FULL (5/8)					
M	14	9X8257	2	WASHER (M16)					
M	15	8T4121	2	WASHER-HARD (M10)					
	16	1765311	1	LOCKNUT					
M	17	8T4189	4	BOLT (M8)					

E - ORDER BY THE CENTIMETER
M - METRIC PART
Y - SEPARATE ILLUSTRATION

1302789 MOUNTING GP-ALTERNATOR

9X7803-Page 132

Part of 1447163 Installation Ar

ELECTRICAL AND STARTING SYSTEM

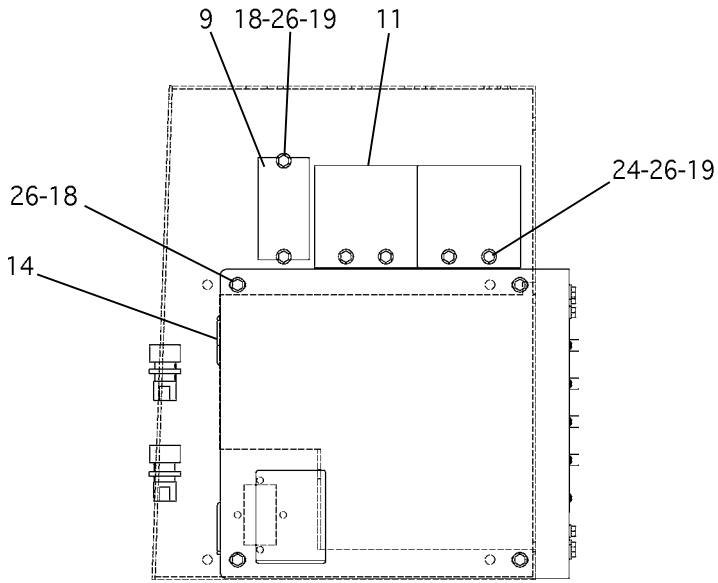

FRONT VIEW OF CAB
R. H. CONSOLE

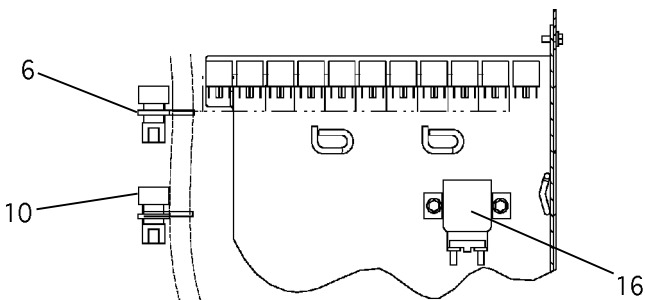
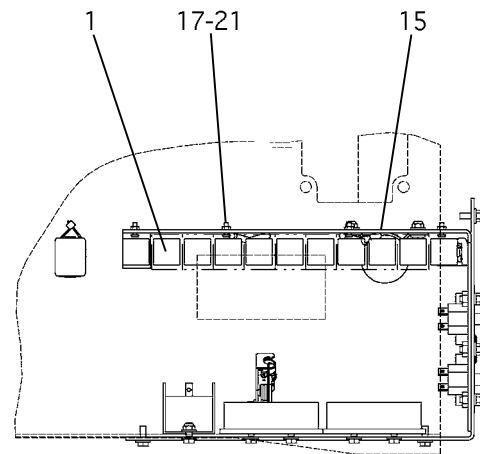
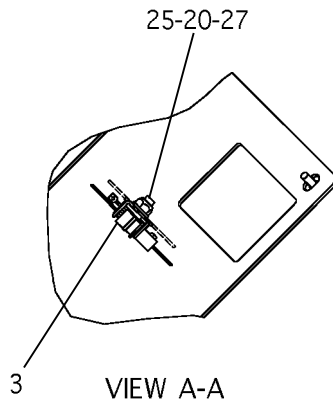
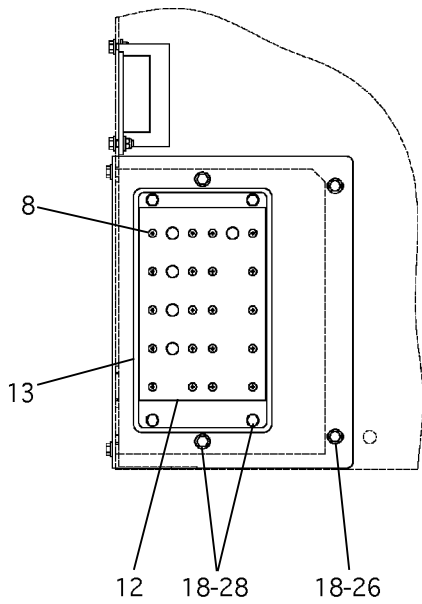
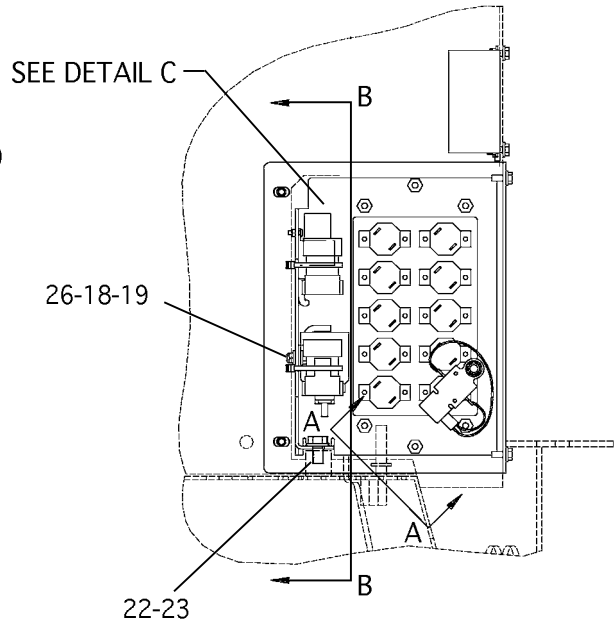

SECTION B-B

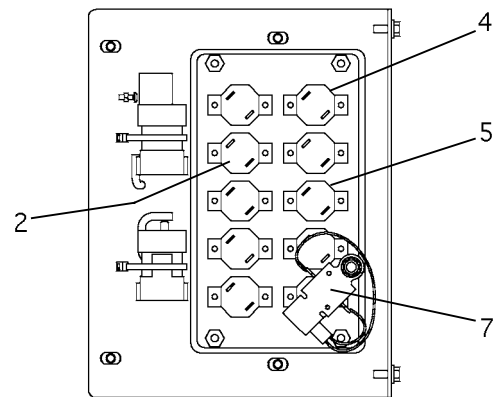

DETAIL C

1245857 PANEL GP-BREAKER
Part of 1447169 Electrical Ar

ELECTRICAL AND STARTING SYSTEM

NOTE	REF NO	PART NUMBER	QTY	PART NAME	NOTE	REF NO	PART NUMBER	QTY	PART NAME
	1	3E6477	11	RELAY AS	M	21	7Y3173	4	SCREW-BUTTON HD (M4)
	2	3T2662	2	BREAKER AS-CKT (15 AMP)		22	8T4121	2	WASHER-HARD
		6V8376	2	SCREW-MACHINE	M	23	8T4137	2	BOLT-HEX HEAD (M10)
		9B7233	2	LOCKWASHER	M	24	8T4138	4	BOLT-HEX HEAD (M6)
	3	3T3437	1	RESISTOR AS		25	8T4189	1	BOLT-HEX HEAD
		3T3270	1	WIRE AS		26	8T4205	24	WASHER-HARD
		7N7779	1	SOCKET-CONNECTOR		27	8T4224	2	WASHER-HARD
		7N7780	1	PIN-CONNECTOR		28	8T4205	4	WASHER
		7N9737	1	HOUSING-PLUG					
		3T3272	1	CLIP					
	4	6T3644	2	BREAKER AS-CKT (20 AMP)					
		DELETED							
		6V8376	2	SCREW-MACHINE					
		9B7233	2	LOCKWASHER					
	5	6T3643	3	BREAKER AS-CKT (15 AMP)					
		6V8376	2	SCREW-MACHINE					
		9B7233	2	LOCKWASHER					
	6	7K1181	2	STRAP-CABLE					
	7	9G9882	3	BREAKER AS-CKT (10 AMP)					
		6V8376	2	SCREW-MACHINE					
		9B7233	2	LOCKWASHER					
	8	9X8486	20	SCREW-MACHINE (#8-32)					
	9	1080358	1	FLASHER AS-ELECTRIC					
	10	1124735	2	CONTROL GP					
		1028801	1	RECEPTACLE KIT					
		3E5180	1	WEDGE-RECP LOCK					
D		5P5624	1	WIRE-ELECTRICAL					
		9W0852	12	PIN-CONNECTOR					
	11	1179364	2	CONTROL GP					
		1036262	2	SCREW-MACHINE					
		1028805	1	RECEPTACLE KIT					
				RECEPTACLE AS WEDGE-LOCK					
D		5P5677	1	WIRE-ELECTRICAL					
		7G0020	2	RESISTOR					
		1863735	6	PIN-CONNECTOR					
E		9X1813	15	SLEEVE (BULK)					
	12	1402400	1	FILM-INSTRUCTION (CKT BREAKER)					
	13	1452297	1	PLATE					
	14	1452298	1	PLATE					
	15	1452299	1	PLATE AS					
		6V9632	6	NUT-WELD					
		7T1099	3	LINK					
	16	1670138	1	SWITCH AS-MAGC					
		1552270	1	PLUG KIT-CONN					
				PLUG AS-CONN					
				WEDGE-PLUG LOCK					
		1028812	1	SEAL-INTERFACE					
		3E3362	1	WEDGE-PLUG LOCK					
		4F2294	2	NUT-JAM (4.76 MM HGT)					
		6V8186	2	NUT-FULL (6.75 MM HGT)					
		1863736	2	SOCKET-CONNECTOR					
M	17	5C8312	4	NUT-FULL (M4)					
M	18	5C9553	16	BOLT-HEX HEAD (M6)					
M	19	6V7743	8	LOCKNUT (M6)					
	20	6V9189	1	LOCKNUT					

D - ORDER BY THE METER
 E - ORDER BY THE CENTIMETER
 M - METRIC PART

1245857 PANEL GP-BREAKER

Part of 1447169 Electrical Ar

ELECTRICAL AND STARTING SYSTEM

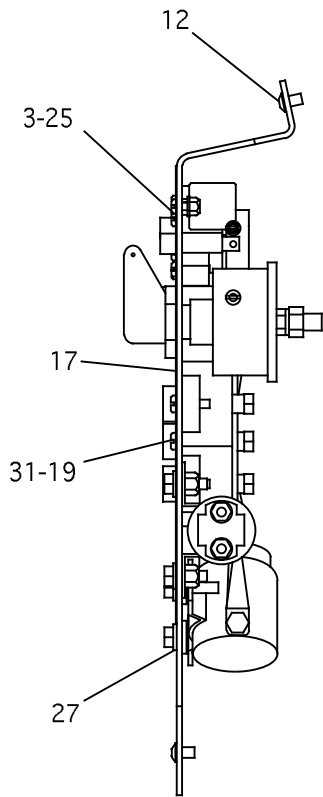

SIDE VIEW OF PANEL

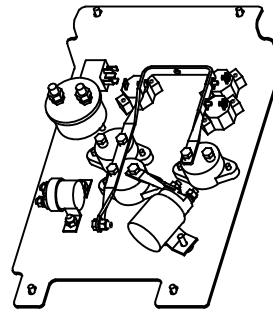

PICTORIAL VIEW

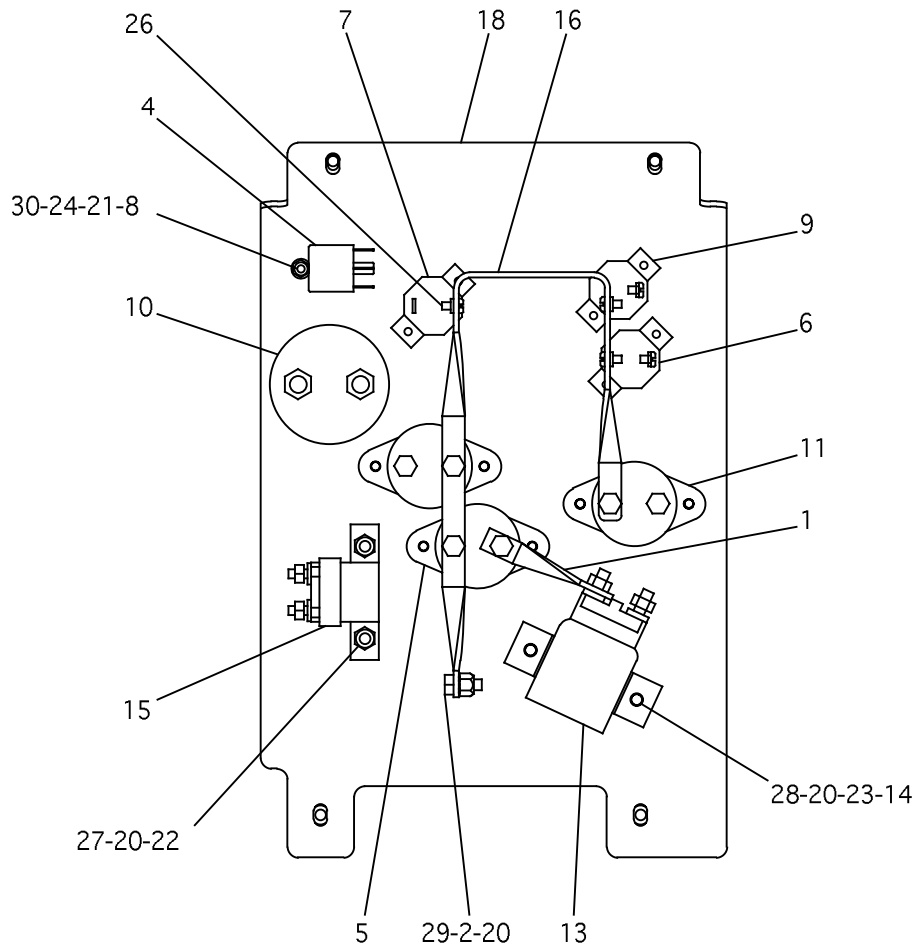

BACK VIEW OF PANEL

1470720 PANEL GP-BREAKER
Part of 1447169 Electrical Ar

ELECTRICAL AND STARTING SYSTEM

NOTE	REF NO	PART NUMBER	QTY	PART NAME	NOTE	REF NO	PART NUMBER	QTY	PART NAME
	1	1G9230	1	BUS-BAR					
	2	1H3338	1	LOCKWASHER-TOOTH (1/4)					
	3	1H4393	6	LOCKWASHER (#8)					
	4	3E6477	1	RELAY AS					
	5	3E7294	2	BREAKER AS-CKT (105 AMP)					
		1H3244	2	LOCKWASHER (1/4)					
		6V8187	2	NUT-FULL					
		8T4205	2	WASHER-HARD					
	6	6N8589	1	BREAKER AS-CKT (15 AMP)					
	7	6T3643	1	BREAKER AS-CKT (30 AMP)					
		6V8376	2	SCREW-MACHINE					
		9B7233	2	LOCKWASHER					
	8	7S1197	1	SCREW-MACHINE (8/32)					
	9	6T3642	1	BREAKER AS-CKT (10 AMP)					
	10	9H2082	1	SWITCH AS					
		2H3922	1	LOCKWASHER (3/4)					
		5L7200	1	SCREW-HEAD					
		6F7045	2	NUT-FULL (3/8-24)					
		8F3437	1	LEVER-SWITCH					
		8H5303	1	NUT-HEX (3/4-16)					
		9B7233	1	LOCKWASHER					
		9F5644	2	LOCKWASHER (3/8)					
	11	9S4693	1	BREAKER AS-CKT (80 AMP)					
		1H3244	2	LOCKWASHER (1/4)					
		6V8187	2	NUT-FULL					
		8T4205	2	WASHER-HARD					
M	12	0898034	4	SCREW-BUTTON HEAD (M6)					
	13	1670138	1	SWITCH AS-MAGC					
		3E3362	1	WEDGE-PLUG LOCK					
		4F2294	2	NUT-JAM (4.67 MM HGT)					
		6V8186	2	NUT-FULL (6.76 MM HGT)					
		1863736	2	SOCKET-CONNECTOR					
	14	1160118	2	CLIP					
	15	1183534	1	SWITCH AS-MAGC					
		3E3363	1	RECEPTACLE AS					
		3E3365	1	WEDGE-RECEP LOCK					
		5C2890	2	NUT-HEX					
		1863735	2	PIN-CONNECTOR					
E		9X1386	16	SLEEVE (BULK)					
		1179081	1	SWITCH AS-MAGC					
	16	1339346	1	BAR-BUSS					
	17	1402398	1	FILM-INSTRUCTION (CKT BREAKER)					
	18	1458635	1	PLATE					
	19	0301193	6	SCREW-MACHINE (10/32)					
	20	3E9865	5	LOCKNUT					
	21	4B4863	1	WASHER					
	22	4M5281	2	BOLT (1/4 NC)					
	23	5P4115	2	WASHER					
	24	6D5801	1	NUT (8/32)					
	25	7S4338	6	SCREW-MACHINE (8/32)					
	26	8C8514	3	SCREW-MACHINE (8/32)					
	27	8T4205	6	WASHER-HARD (1/4)					
	28	8T8908	2	BOLT (1/4-20)					
	29	8T9364	1	BOLT (1/4-20)					
	30	9F8125	7	LOCKWASHER-TOOTH					

E - ORDER BY THE CENTIMETER
M - METRIC PART

1470720 PANEL GP-BREAKER

Part of 1447169 Electrical Ar

06

ELECTRICAL AND STARTING SYSTEM

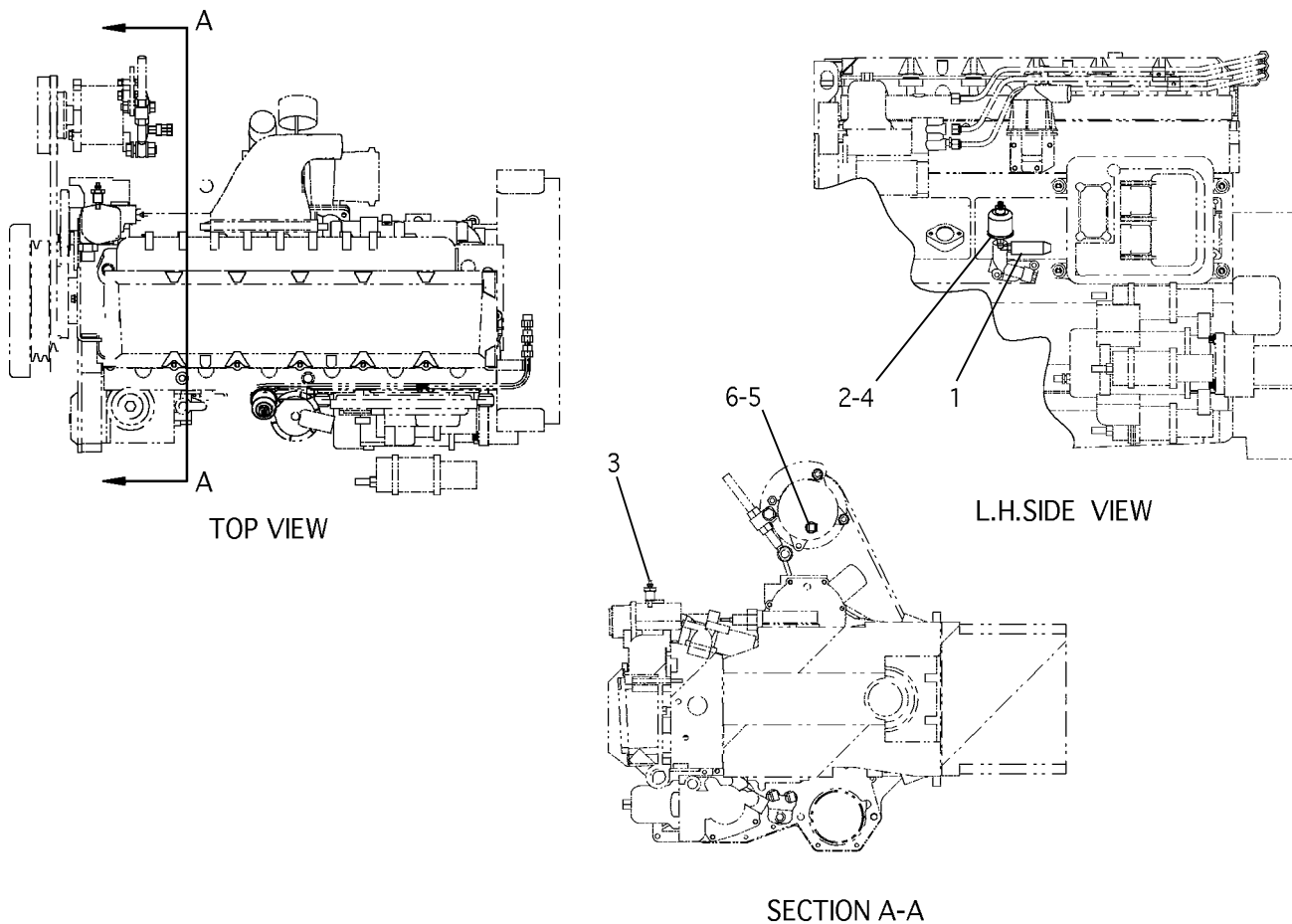

NOTE	REF NO	PART NUMBER	QTY	PART NAME	NOTE	REF NO	PART NUMBER	QTY	PART NAME
	1	3E6436	1	SWITCH AS-PRESS					
		1028803	1	RECEPTACLE KIT					
				RECEPTACLE AS					
				WEDGE-RECEP LOCK					
		1863735	3	PIN-CONNECTOR					
	2	4M5317	1	BUSHING-REDUCING					
	3	6N5926	1	SENDER-TEMP					
	4	0302010	1	SENDER AS-PRESS					
		4B2049	1	NUT					
		8F1434	1	LOCKWASHER (#10)					
		8T0328	1	WASHER-HARD					
	5	1145333	1	SWITCH AS-PRESS					
		1028802	1	RECEPTACLE KIT					
		3E3365	1	WEDGE-RECEP LOCK					
		1863735	2	PIN-CONNECTOR					
		3E3365	1	WEDGE-RECEP LOCK					
		1863735	2	PIN-CONNECTOR					
	6	3J7354	1	SEAL-O-RING (ORB-OD 12.5)					

1501681 SENDER GP-TEMP & PRESS

Part of 1447169 Electrical Ar

ELECTRICAL AND STARTING SYSTEM

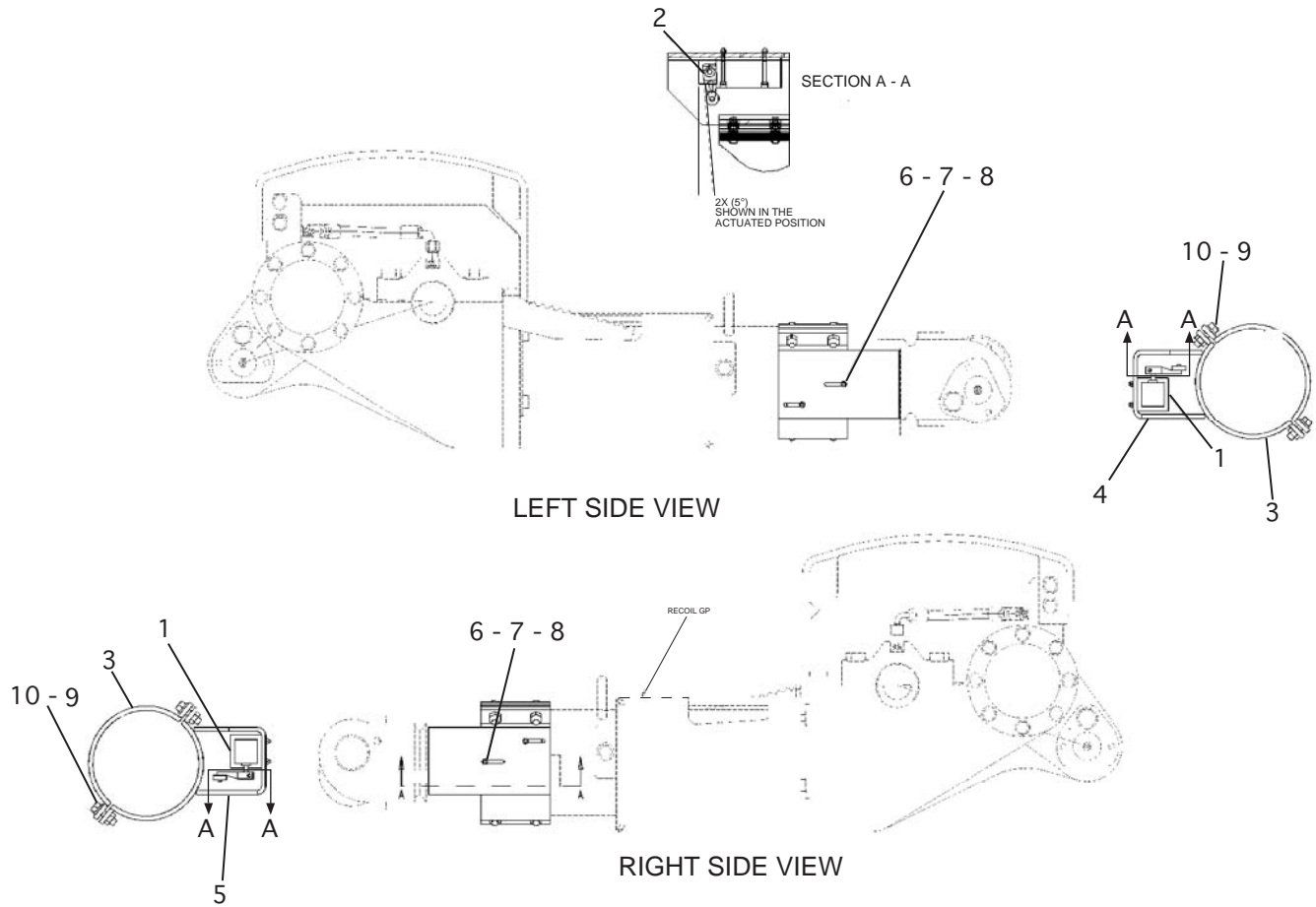

NOTE	REF NO	PART NUMBER	QTY	PART NAME	NOTE	REF NO	PART NUMBER	QTY	PART NAME
	1	1327081	2	LIMIT SWITCH AS					
	2	1503679	2	ACTUATOR					
	3	2038096	2	CLAMP AS					
	4	2038098	1	BRACKET AS (LH)					
	5	2047839	1	BRACKET AS (RH)					
M	6	1540172	4	SOCKET HEAD BOLT M4					
M	7	5C8312	4	NUT M4					
	8	8C9660	4	WASHER					
	9	8T4896	8	WASHER					
	10	9B7237	8	BOLT 3/8					

M - METRIC PART

2202068 SWITCH AS-LIMIT
Part of 1447169 Electrical Ar

ELECTRICAL AND STARTING SYSTEM

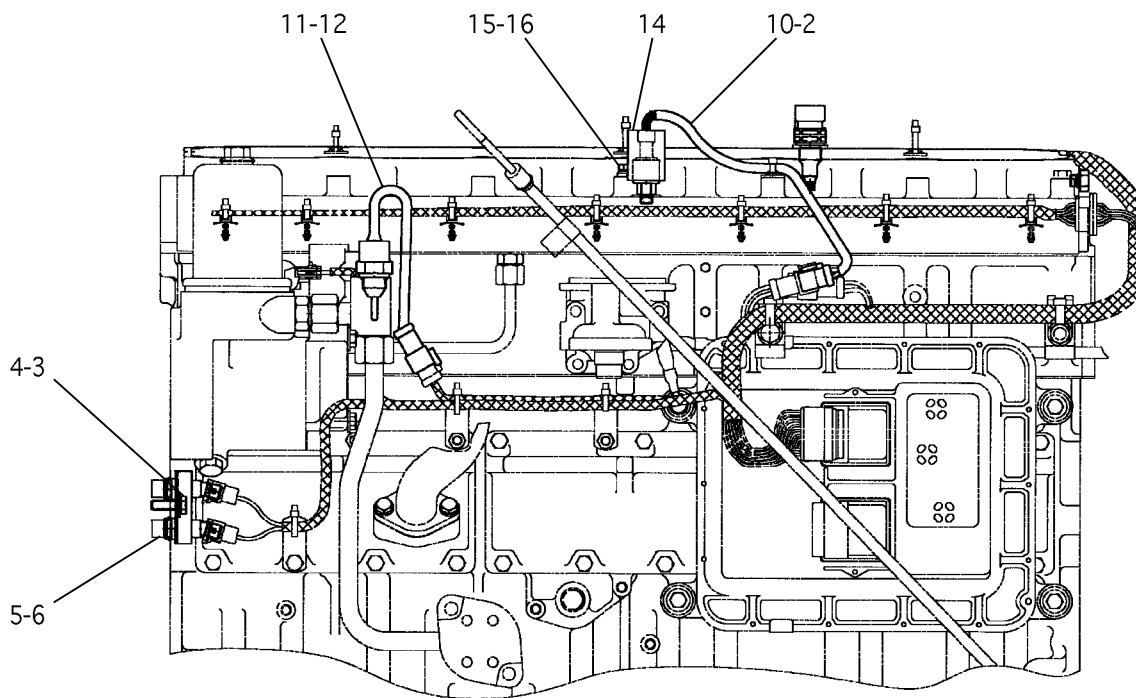

LEFT SIDE VIEW

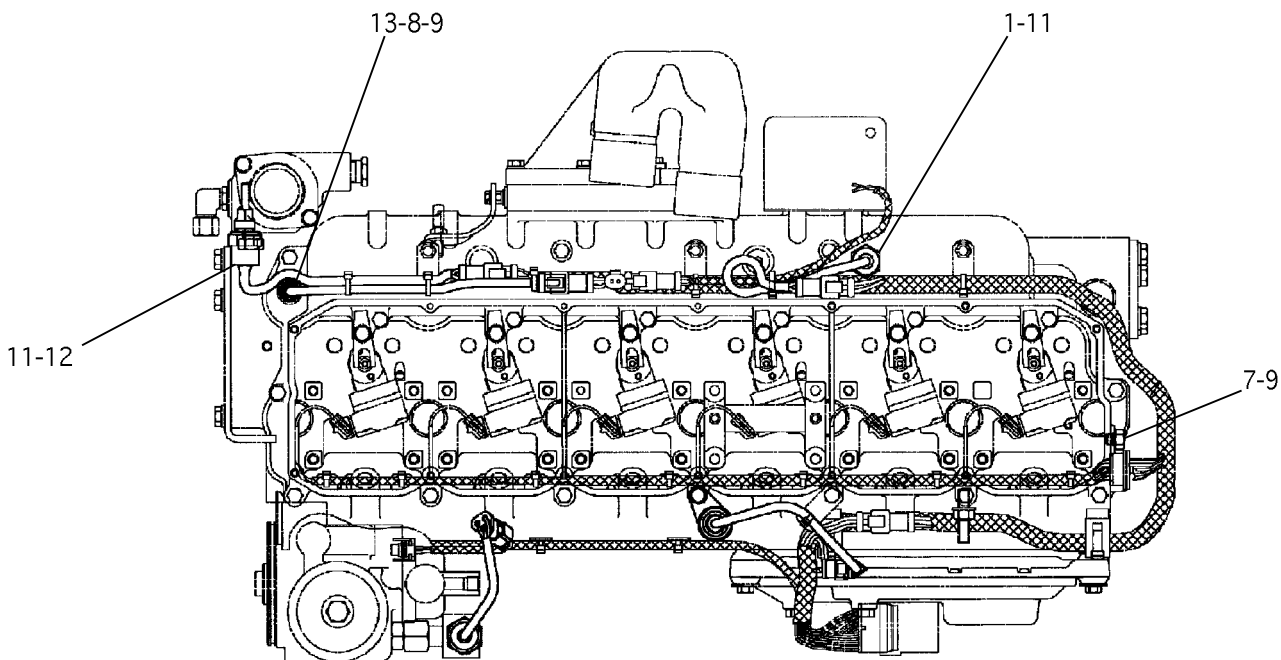

TOP VIEW

1509573 SENSOR GP-TEMP & PRESS
Part of 1287367 Engine Ar-Basic

ELECTRICAL AND STARTING SYSTEM

NOTE	REF NO	PART NUMBER	QTY	PART NAME	NOTE	REF NO	PART NUMBER	QTY	PART NAME
	1	1078618	1	SENSOR GP-TEMP					
		3E3371	1	WEDGE-RECP LOCK					
		1863735	3	PIN-CONNECTOR					
		DELETED							
E		1124550	31	SLEEVE (BULK)					
	2	1085803	1	SEAL-O-RING (OD 10.9)					
M	3	6V3940	1	BOLT (M8)					
	4	3E4352	1	WASHER-HARD					
	5	1194142	1	SENSOR GP-SPEED					
	6	1171385	2	SEAL-O-RING (OD 19.2)					
	7	9S4182	1	PLUG-O-RING					
	8	9X0262	1	ADAPTER (M,M-STOR)					
	9	3J7354	3	SEAL-O-RING (ORB-OD 12.5)					
	10	1671709	1	SENSOR GP-PRESS					
		3E3368	1	WEDGE-PLUG LOCK					
E		1863736	3	SOCKET-CONNECTOR					
		9X1813	34	SLEEVE (BULK)					
	11	3K0360	3	SEAL-O-RING (ORB-OD 20.8)					
	12	1060735	2	SENSOR GP-ELEK					
		3E3371	1	WEDGE-RECP LOCK					
E		1863735	3	PIN-CONNECTOR					
		9X1813	31	SLEEVE (BULK)					
		DELETED							
	13	1619927	1	SENSOR GP-PRESS					
		3E3368	1	WEDGE-PLUG LOCK					
E		1863736	3	SOCKET-CONNECTOR					
		9X1386	34	SLEEVE (BULK)					
		1028813	1	SEAL-INTERFACE					
	14	1438325	1	GUARD-SENSOR					
	15	9M1974	1	WASHER-HARD					
M	16	6V5222	1	BOLT (M8)					

E - ORDER BY THE CENTIMETER
M - METRIC PART

1509573 SENSOR GP-TEMP & PRESS

Part of 1287367 Engine Ar-Basic

ELECTRICAL AND STARTING SYSTEM

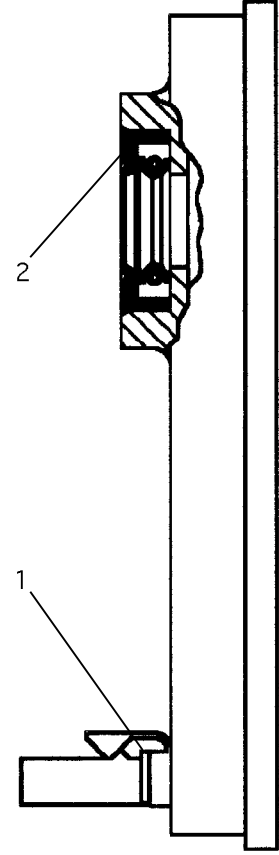
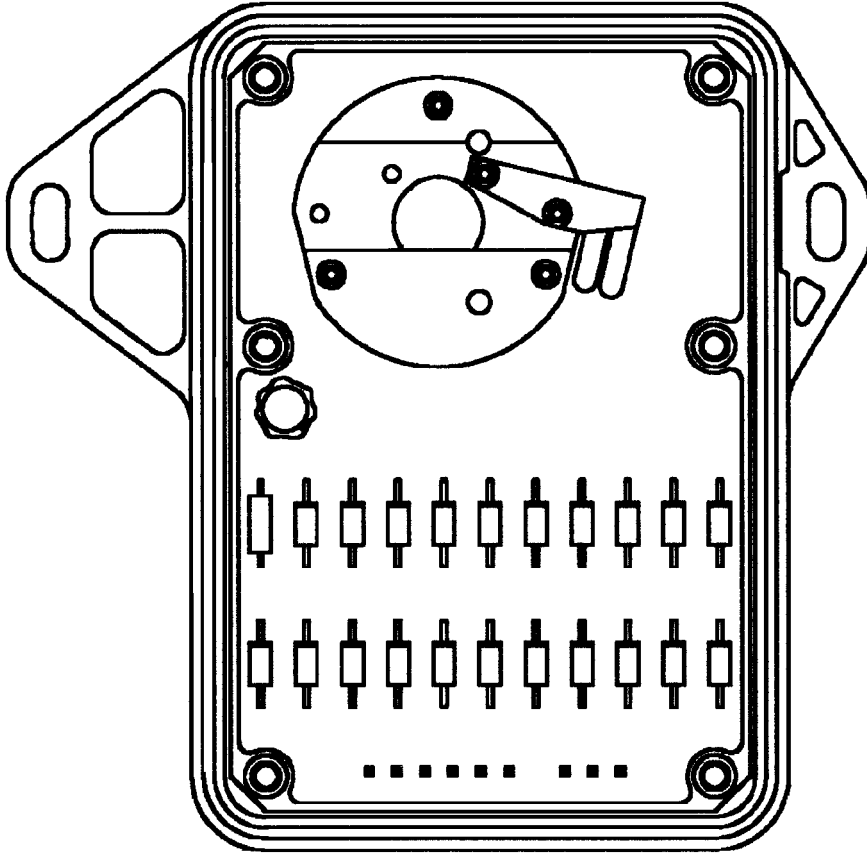

NOTE	REF NO	PART NUMBER	QTY	PART NAME	NOTE	REF NO	PART NUMBER	QTY	PART NAME
	1	7T7376	1	SPACER					
	2	8T8928	1	SEAL-LIP TYPE					

1267896 SENSOR GP-POSITION GEAR SELECT
 Part of 1450076 Control Gp-Trans Gear Selector

ELECTRICAL AND STARTING SYSTEM

- 1 1447867 HEATER GP & MTG (OPTIONAL).....66
- 1 1520463 WIRING GP & BATTERY
(OPTIONAL-ARCTIC).....164
- 1 2104713 STARTING KIT-COLD WEATHER (SAME
AS 1670604 WITHOUT BATTERIES)

1670604 STARTING KIT-COLD WEATHER (OPTIONAL)
Part of 1447169 Electrical Ar

ELECTRICAL AND STARTING SYSTEM

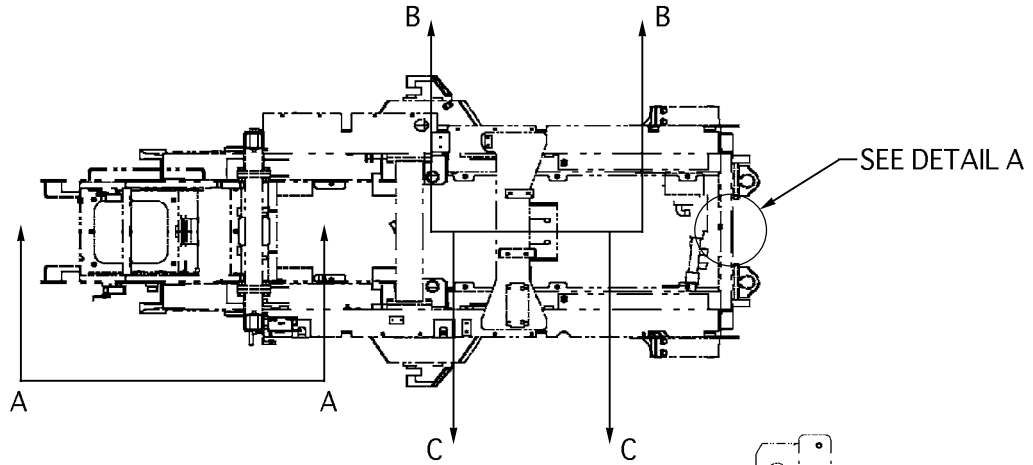

TOP VIEW

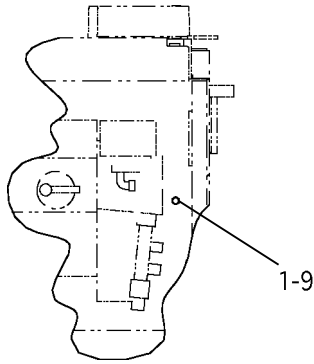

DETAIL A

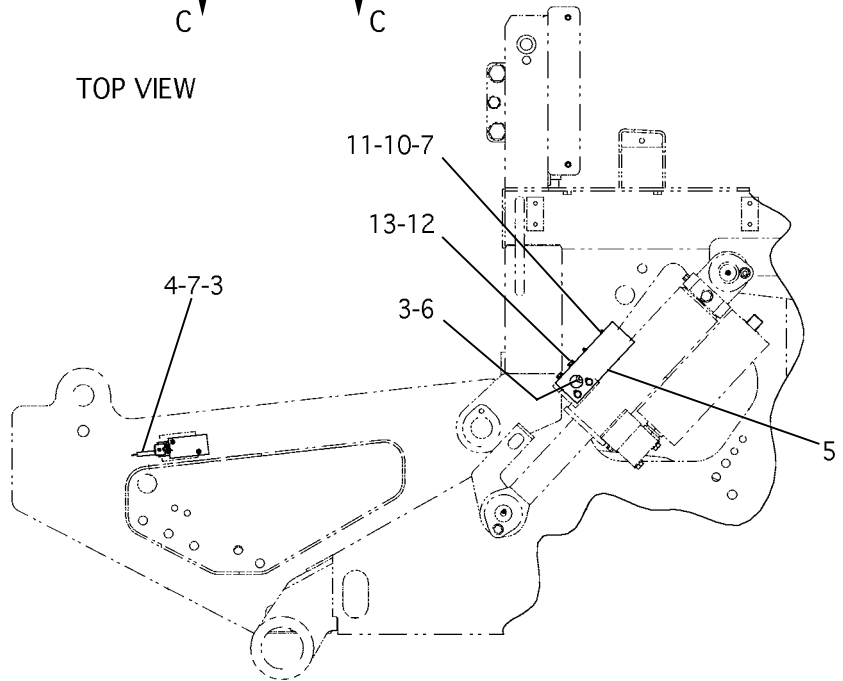

SECTION A-A

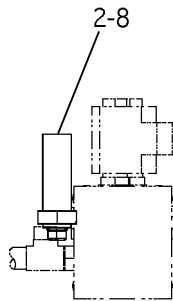

SECTION B-B

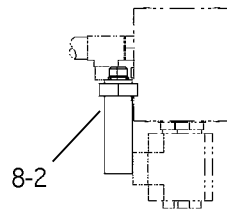

SECTION C-C

1501683 SWITCH GP
Part of 1447169 Electrical Ar

ELECTRICAL AND STARTING SYSTEM

NOTE	REF NO	PART NUMBER	QTY	PART NAME	NOTE	REF NO	PART NUMBER	QTY	PART NAME
	1	1440178	1	SENSOR GP-SPEED					
	2	3E7806	2	SWITCH AS-PRESS					
		3E3371	1	WEDGE-RECP LOCK					
		1863735	3	PIN-CONNECTOR					
	3	1327081	2	SWITCH AS-LIMIT					
		3E3389	1	WEDGE-RECEP LOCK					
		1863735	8	PIN-CONNECTOR					
		1028806	1	RECEPTACLE KIT					
				RECEPTACLE AS					
				WEDGE-RECEP LOCK					
		1327082	1	HEAD-SW ACTUATOR					
		1327083	1	SWITCH AS-LIMIT					
	4	1501684	1	ACTUATOR					
	5	1501727	1	BRACKET					
	6	1503679	1	ACTUATOR					
M	7	1540172	4	BOLT-HEX SOCKET (M4)					
	8	3J1907	2	SEAL-O-RING (ORB-OD 15.9)					
	9	3K0360	1	SEAL-O-RING (ORB-OD 20.8)					
M	10	5C8312	2	NUT (M4)					
	11	8C9660	2	WASHER					
M	12	8T4200	4	BOLT (M8)					
	13	8T4224	4	WASHER-HARD					

M - METRIC PART

1501683 SWITCH GP
Part of 1447169 Electrical Ar

ELECTRICAL AND STARTING SYSTEM

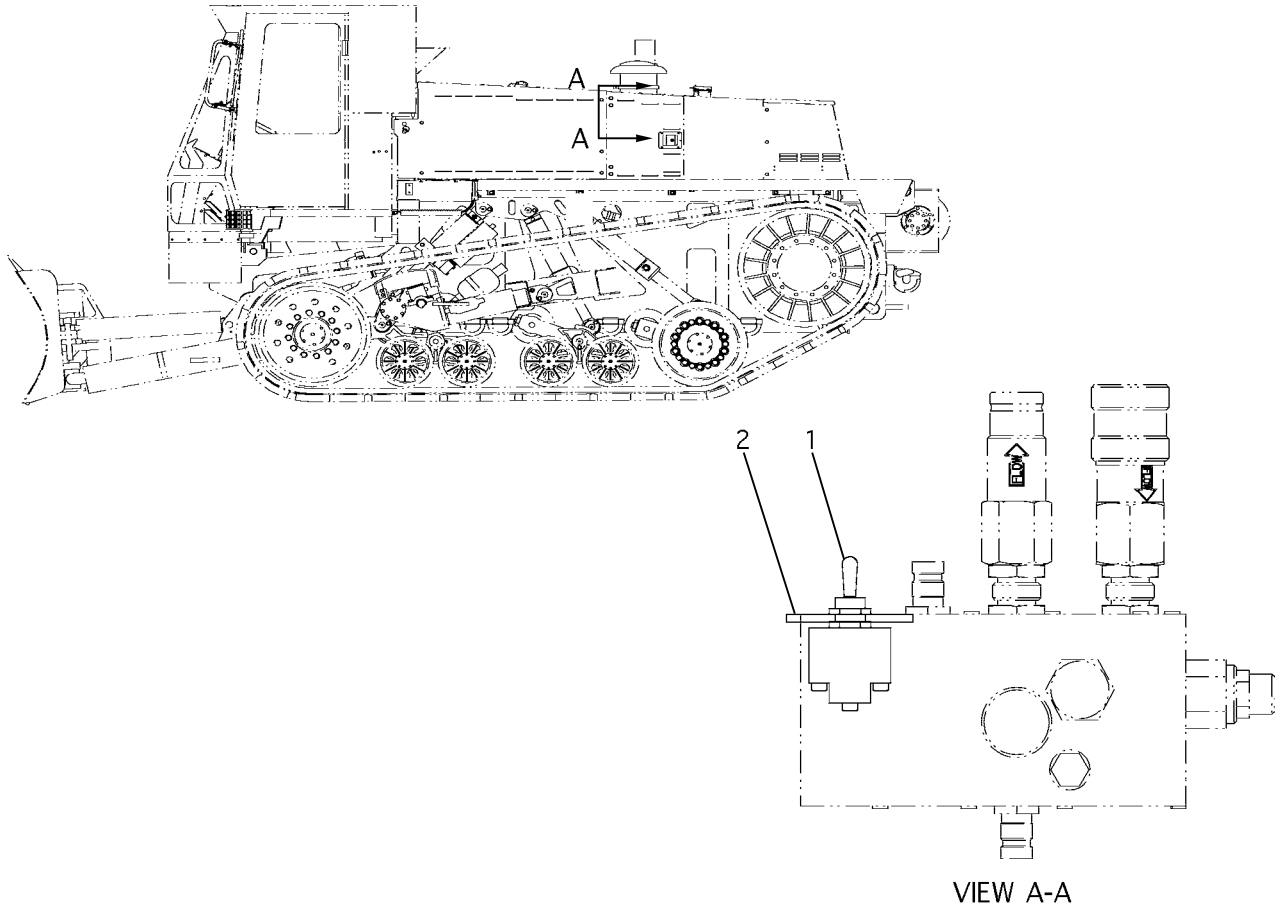

NOTE	REF NO	PART NUMBER	QTY	PART NAME	NOTE	REF NO	PART NUMBER	QTY	PART NAME
	1	9G0011	1	SWITCH AS-TOGGLE					
		3L8187	3	LOCKWASHER (#6)					
		6T3631	2	NUT-HEXAGON					
		6T3632	1	LOCKWASHER-INT					
		6T3633	1	RING-LOCKING					
		6V8374	3	SCREW-MACHINE					
	2	1525397	1	PLATE					

1525279 SWITCH GP
Part of 1447169 Electrical Ar

ELECTRICAL AND STARTING SYSTEM

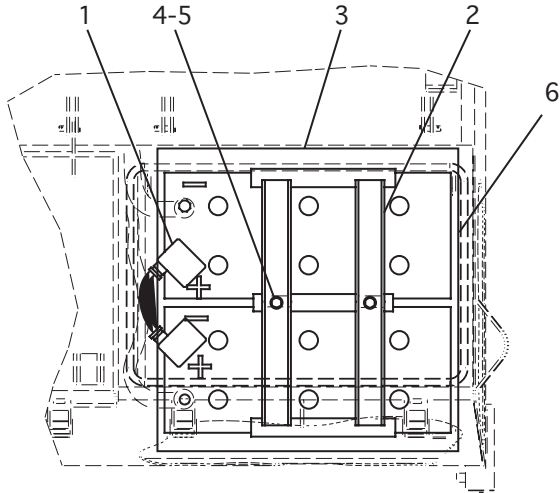

TOP VIEW

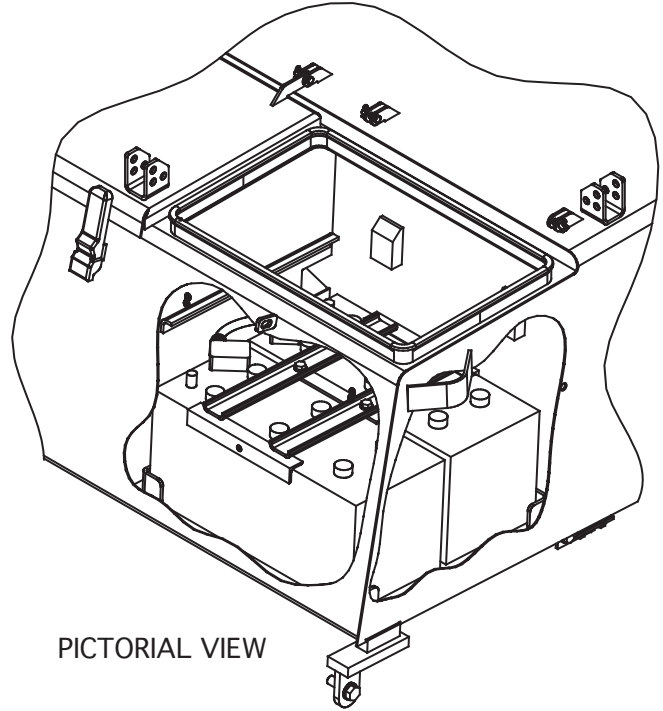

PICTORIAL VIEW

NOTE	REF NO	PART NUMBER	QTY	PART NAME	NOTE	REF NO	PART NUMBER	QTY	PART NAME
E	1	3P2179	1	CABLE AS					
		1M6119	2	BOLT-TERMINAL					
		1M6120	2	NUT-BAT TERMINAL					
		5P0747	15	CABLE-STARTER					
		9G0003	1	COVER-TERMINAL (POSITIVE)					
		9G0004	1	COVER-TERMINAL (NEGATIVE)					
	2	8E4260	1	HOLDDOWN AS					
		9R2078	1	PLATE					
	3	9M5775	2	MAT-BATTERY					
	4	7X0474	2	BOLT					
	5	8T4121	2	WASHER-HARD					
	6	9X9730	2	BATTERY-12 VOLT					
		7N0060	6	VENT AS-SAFETY					

E - ORDER BY THE CENTIMETER

1245842 WIRING GP & BATTERY

Part of 1447169 Electrical Ar

ELECTRICAL AND STARTING SYSTEM

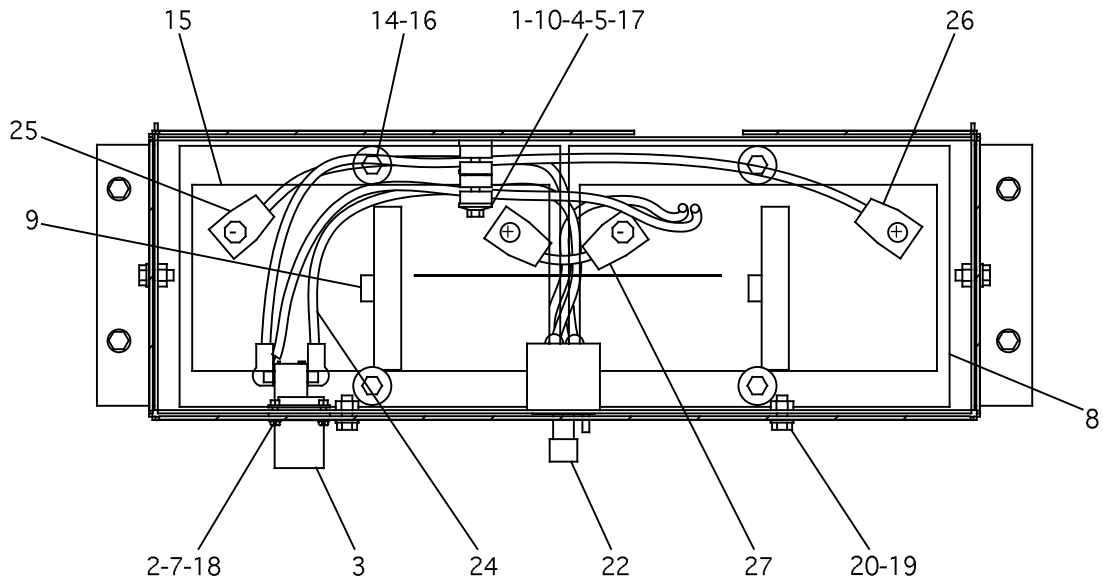

TOP VIEW

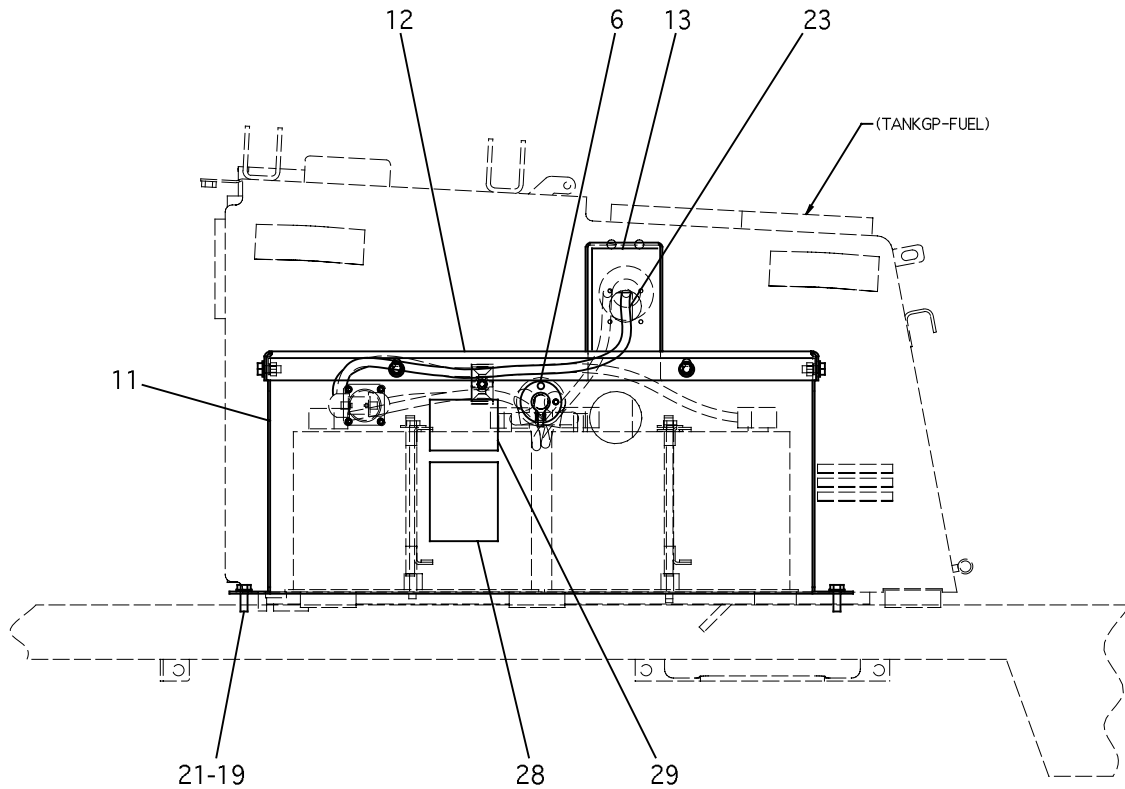

L.H. SIDE VIEW

1520463 WIRING GP & BATTERY (OPTIONAL-ARCTIC)

Part of 1670604 Starting Kit-Cold Weather

ELECTRICAL AND STARTING SYSTEM

NOTE	REF NO	PART NUMBER	QTY	PART NAME	NOTE	REF NO	PART NUMBER	QTY	PART NAME
	1	3V0046	1	PLATE			3S6050	1	TERMINAL AS
M	2	5C2874	4	NUT (M5)			1M6119	1	BOLT-TERMINAL
	3	5R4467	1	RECEPTACLE AS			1M6120	1	NUT-BAT TERMINAL
	4	6W0210	1	BOLT (5/16)			1S7252	1	TERMINAL-RING
	5	7R7964	1	PLATE-SAFETY	E		5P0747	7	CABLE-STARTER
	6	8H8648	1	PLATE-INST			6T0465	1	COVER-TERMINAL (ROUND)
M	7	8T6693	4	SCREW-MACHINE (M5)			7N5274	1	COVER-TERMINAL (BLACK)
	8	9M5775	2	MAT-BATTERY	E		8T5346	10	TUBE
	9	9R5685	2	HOLDER AS-BATTERY		26	1590252	1	CABLE AS
			2	BOLT-TERMINAL			1M6119	1	BOLT-TERMINAL
			2	NUT-BAT TERMINAL			1M6120	1	NUT-BAT TERMINAL
E			20	CABLE-STARTER			1S7252	1	TERMINAL-RING
			1	COVER-TERMINAL (BLACK)	E		5P0761	7	CABLE-STARTER
			1	COVER-TERMINAL (RED)			8N0869	1	COVER-TERMINAL (ROUND)
	10	6W2463	4	CLAMP-TWIN			8N1725	1	COVER-TERMINAL (RED)
	11	1520457	1	BOX AS	E		8T5346	10	TUBE
			1	PLATE AS		27	9V6943	1	CABLE AS
			4	NUT-WELD			1M6119	2	BOLT-TERMINAL
			4	BOSS			1M6120	2	NUT-BAT TERMINAL
			1	SHEET-BENT			5P0746	20	CABLE-STARTER
			2	SHEET			7N5274	1	COVER-TERMINAL (BLACK)
	12	1525868	1	COVER AS			8N1725	1	COVER-TERMINAL (RED)
			1	COVER (764 X 250 MM)			8T9758	1	TERMINAL AS-BAT (POS)
			1	COVER (267 X 150 MM)			7X1169	1	TERMINAL AS-BAT (NEG)
			1	PAD		28	6V4611	1	FILM-WARNING
M	13	1590254	1			29	1458331	1	FILM-IDENT
C	14	1597463	4	BOLT-HEX HEAD (M10)					
	15	1131CMF	2	BATTERY					
	16	7X0603	4	WASHER-HARD					
	17	8C6561	1	BOLT (5/16)					
	18	8T0328	4	WASHER-HARD					
	19	8T4121	8	WASHER-HARD					
M	20	8T4136	4	BOLT (M10)					
M	21	8T4195	4	BOLT (M10)					
	22	9H2082	1	SWITCH AS					
			1	LOCKWASHER (3/4)					
			1	SCREW-HEAD					
			2	NUT-FULL (3/8-24)					
			1	LEVER-SWITCH					
			1	NUT-HEX (3/4-16)					
			1	LOCKWASHER (#8)					
			2	LOCKWASHER (3/8)					
	23	1590253	1	CABLE AS					
			2	TERMINAL-RING					
E			7	CABLE-STARTER (BLACK)					
E			9	CABLE-STARTER (RED)					
			1	CONNECTOR-ELEC					
E			20	TUBE					
	24	1590257	1	CABLE AS					
			1	BOLT-TERMINAL					
			1	NUT-BAT TERMINAL					
			1	TERMINAL-RING					
E			7	CABLE-STARTER					
			1	COVER-TERMINAL (ROUND)					
			1	COVER-TERMINAL (BLACK)					
E			20	TUBE					
	25	1590255	1	CABLE AS					

C - BATTERY, CAGE CODE 04055 (NSN 6140-01-457-2404) IS REQUIRED
 E - ORDER BY THE CENTIMETER
 M - METRIC PART

1520463 WIRING GP & BATTERY (OPTIONAL-ARCTIC)

Part of 1670604 Starting Kit-Cold Weather

ELECTRICAL AND STARTING SYSTEM

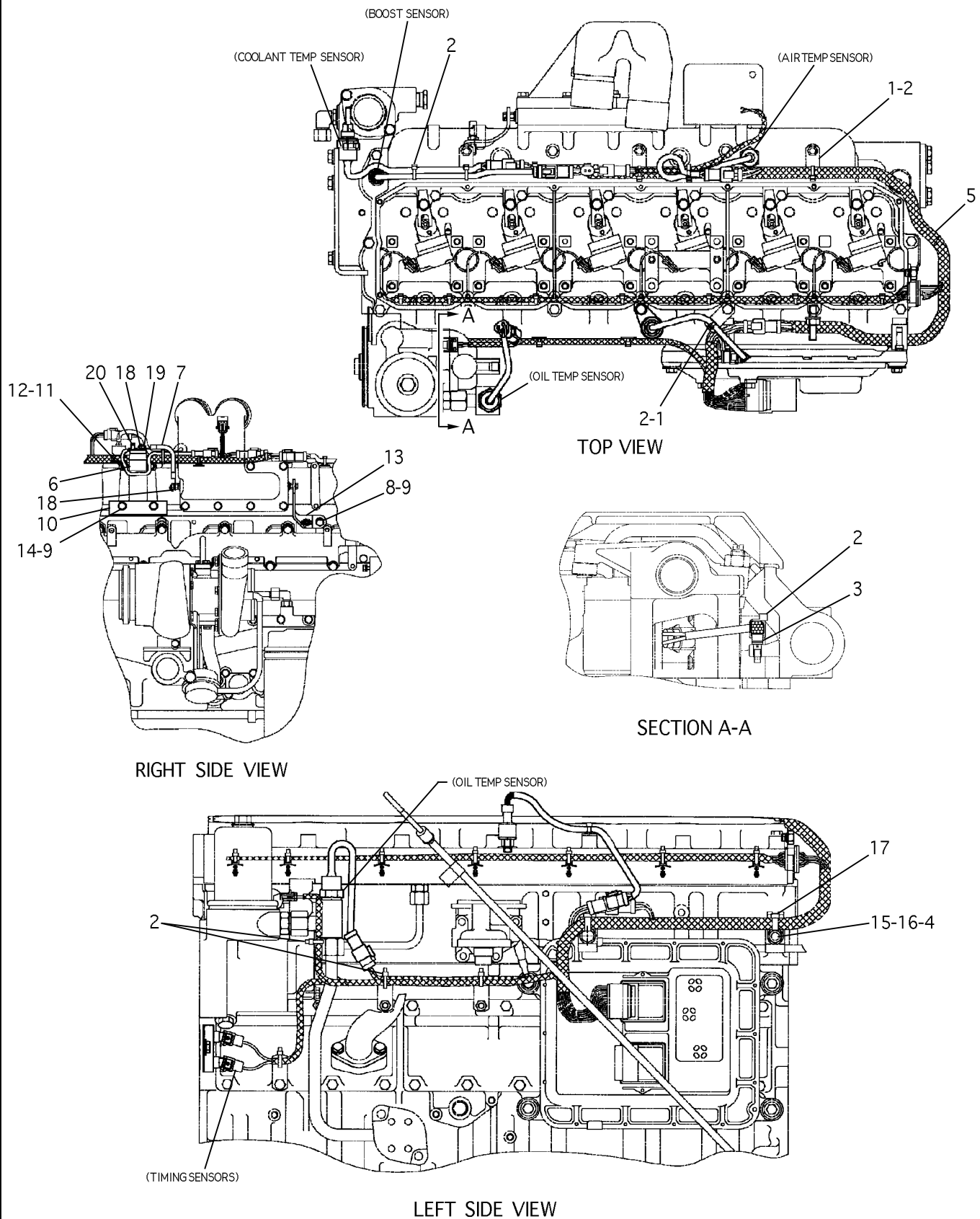

1523385 WIRING GP-ENGINE CONTROL
 Part of 1287367 Engine Ar-Basic

ELECTRICAL AND STARTING SYSTEM

NOTE	REF NO	PART NUMBER	QTY	PART NAME	NOTE	REF NO	PART NUMBER	QTY	PART NAME
	1	4P5918	4	CLIP					
	2	3S2093	17	STRAP-CABLE					
	3	1051797	7	MOUNT-WIRE TIE					
	4	8T4121	2	WASHER-HARD					
	5	1582236	1	HARNESS AS-WIRING					
	6	1480757	1	SWITCH AS					
		3E3365	1	WEDGE-RECEP LOCK					
		3E7277	1	SWITCH AS					
E		1863735	2	PIN-CONNECTOR					
		9X1386	16	SLEEVE (BULK)					
		1126646	2	LOCKNUT					
	7	4P1826	1	WIRE AS					
		2L8050	2	TERMINAL					
M	8	8T4200	1	BOLT (M8)					
	9	8T4224	3	WASHER-HARD					
	10	7E8828	1	SHIELD-HEAT					
M	11	8T4970	2	BOLT (M6)					
	12	9X8256	2	WASHER					
	13	7E5714	1	STRAP-GROUND					
M	14	7X2536	2	BOLT (M8)					
	15	4P8134	2	CLIP					
M	16	8T4137	2	BOLT (M10)					
	17	7K1181	2	STRAP-CABLE					
	18	0120380	2	PROTECTOR-TERM					
	19	5C2890	1	LOCKNUT					
	20	1108457	1	BOOT					

E - ORDER BY THE CENTIMETER
M - METRIC PART

1523385 WIRING GP-ENGINE CONTROL

Part of 1287367 Engine Ar-Basic

ELECTRICAL AND STARTING SYSTEM

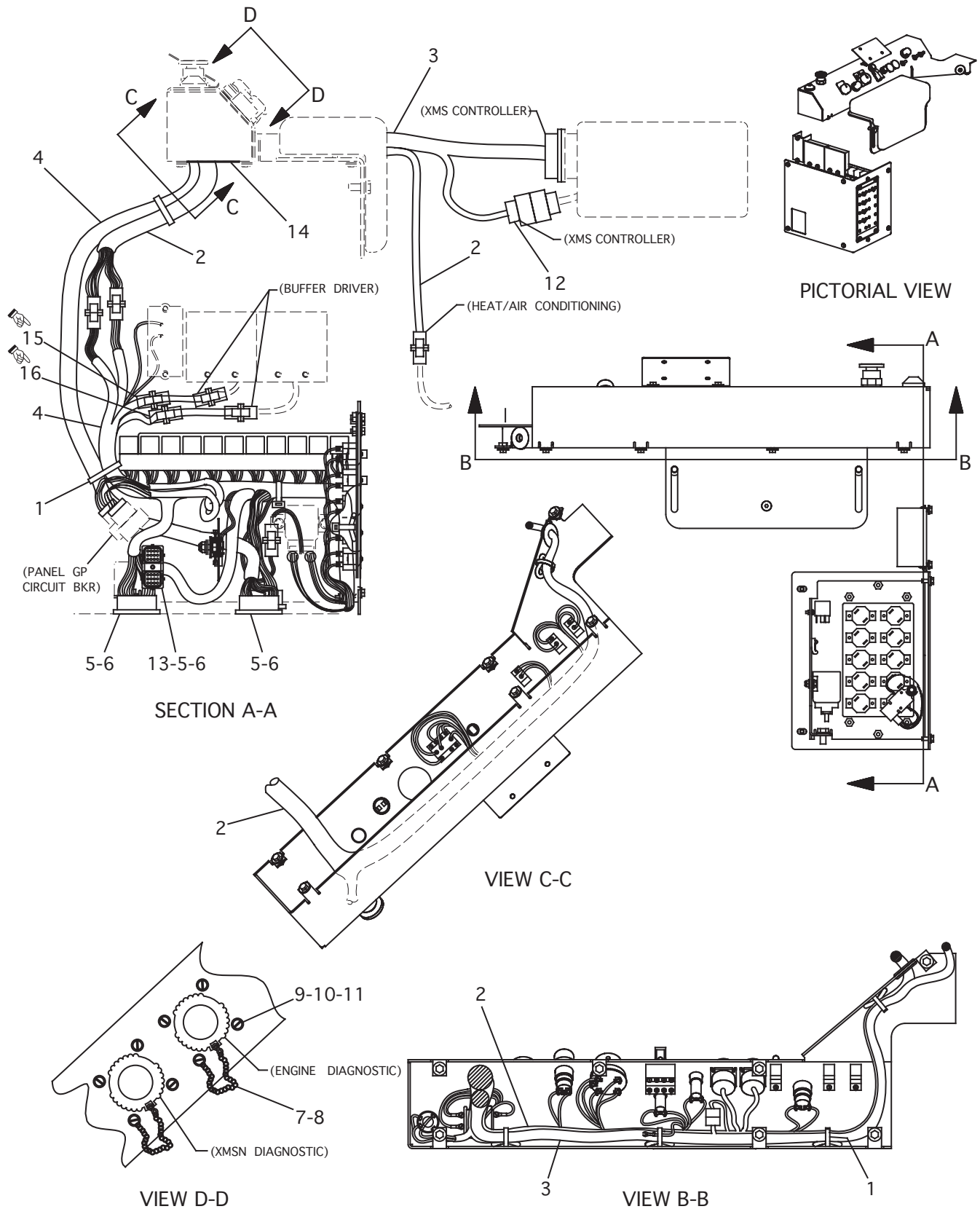

2497011 WIRING GP-CONSOLE
Part of 1447169 Electrical Ar

ELECTRICAL AND STARTING SYSTEM

NOTE	REF NO	PART NUMBER	QTY	PART NAME	NOTE	REF NO	PART NUMBER	QTY	PART NAME
	1	7K1181	4	STRAP-CABLE					
	2	1393846	1	HARNESS AS					
	3	1393847	1	HARNESS AS					
	4	1393848	1	HARNESS AS					
	5	4B4863	16	WASHER					
M	6	8T4647	16	SCREW-MACHINE (M4)					
E	7	1G9089	20	CHAIN					
	8	1G9090	2	HOOK-S					
	9	5P8392	8	WASHER					
	10	6V2480	8	SCREW-MACHINE (4-40)					
	11	9N7446	8	NUT ELASTIC STOP (4-40)					
	12	3T3046	1	CLIP AS					
		3T0010	1	STRAP					
		3T0049	1	CLIP					
	13	8T2659	4	NUT					
D	14	7X7877	1	STRIP-EDGING					
	15	2118558	1	HARNESS AS.					
	16	2352303	1	HARNESS AS					

D - ORDER BY THE METER
 E - ORDER BY THE CENTIMETER
 M - METRIC PART

2497011 WIRING GP-CONSOLE

Part of 1447169 Electrical Ar

ELECTRICAL AND STARTING SYSTEM

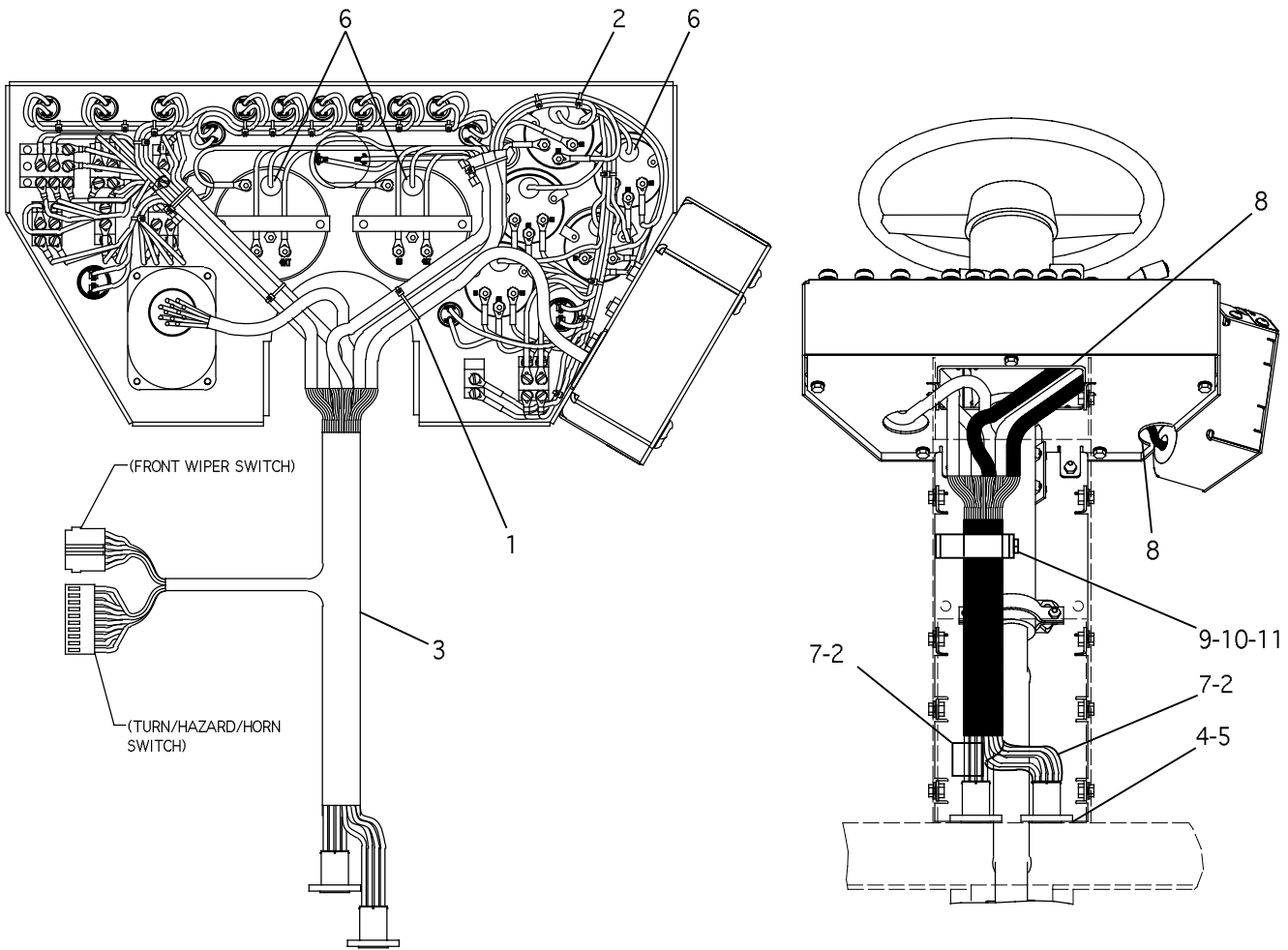

NOTE	REF NO	PART NUMBER	QTY	PART NAME	NOTE	REF NO	PART NUMBER	QTY	PART NAME
	1	7K1181	4	STRAP-CABLE					
	2	8L8413	21	STRAP-CABLE					
	3	1393845	1	HARNES AS					
	4	4B4863	8	WASHER					
M	5	8T4647	8	SCREW-MACHINE (M4)					
	6	5D0019	7	LAMP-MINIATURE					
G	7	1602248	8	SLEEVE-ABRASION					
E	8	7X7877	80	CHANNEL-TRIM					
	9	7R7942	2	CLAMP-TUBE					
	10	7X0265	2	BOLT					
	11	7R7952	1	PLATE-COVER					

E - ORDER BY THE CENTIMETER
M - METRIC PART
G - ORDER BY THE INCH

1245856 WIRING GP & INSTRUMENT

Part of 1447169 Electrical Ar

ELECTRICAL AND STARTING SYSTEM

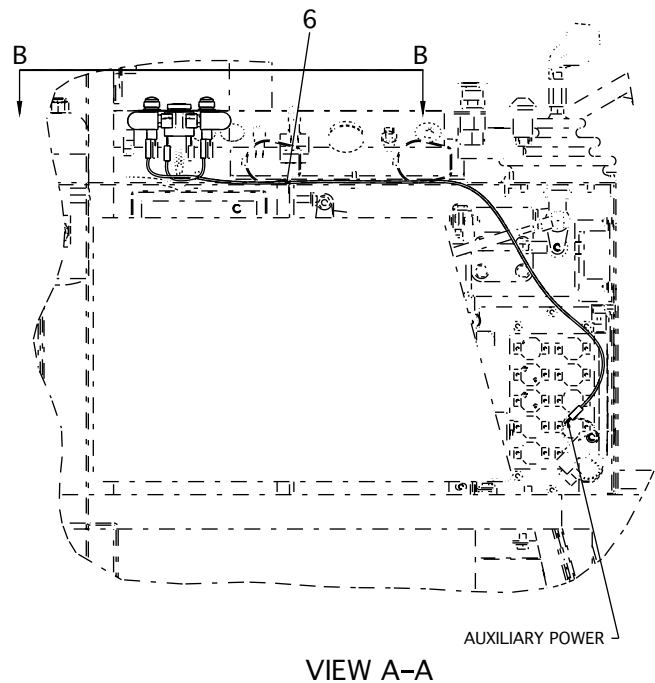
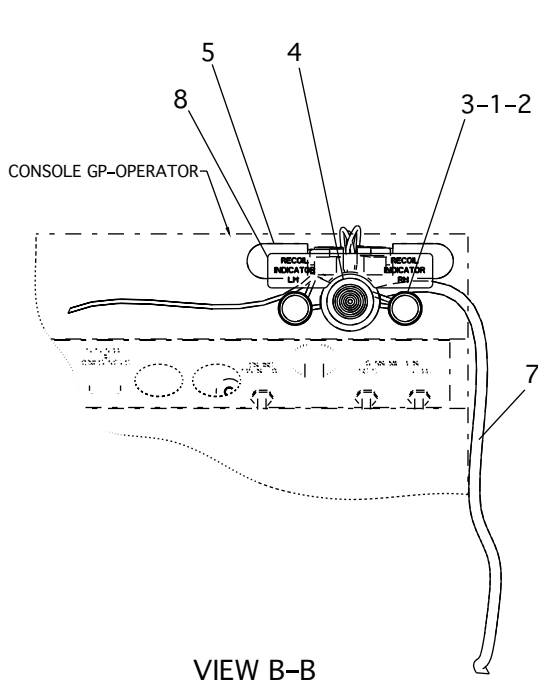
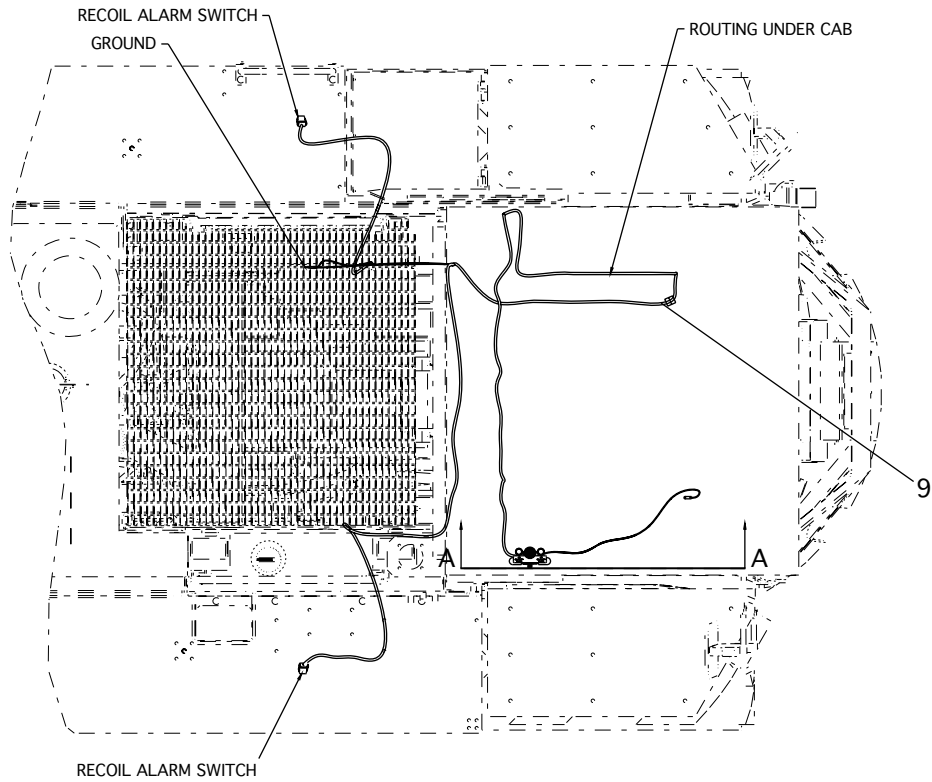

1245856 WIRING GP & INSTRUMENT
Part of 1447169 Electrical Ar

ELECTRICAL AND STARTING SYSTEM

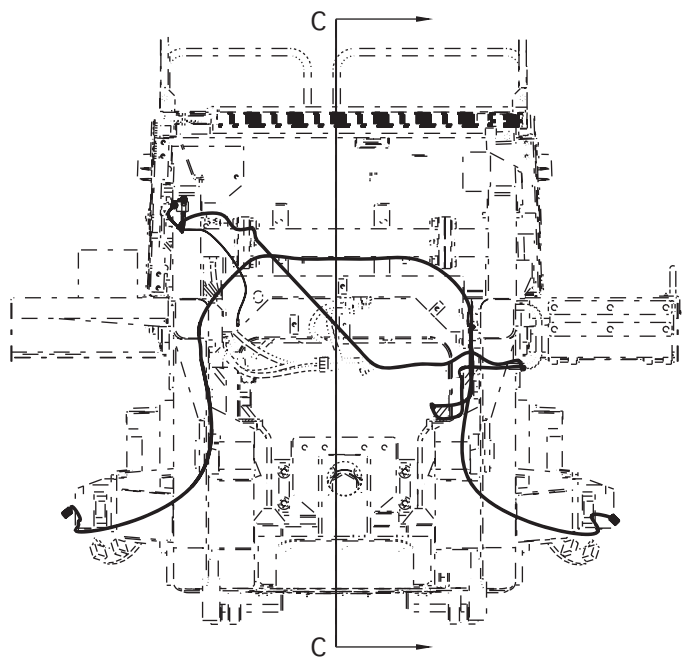

FRONT VIEW OF CHASSIS AR

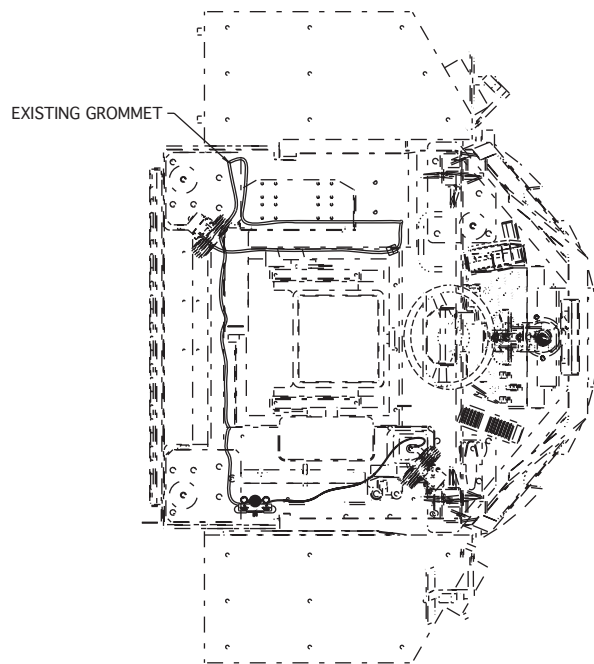

TOP VIEW OF CAB

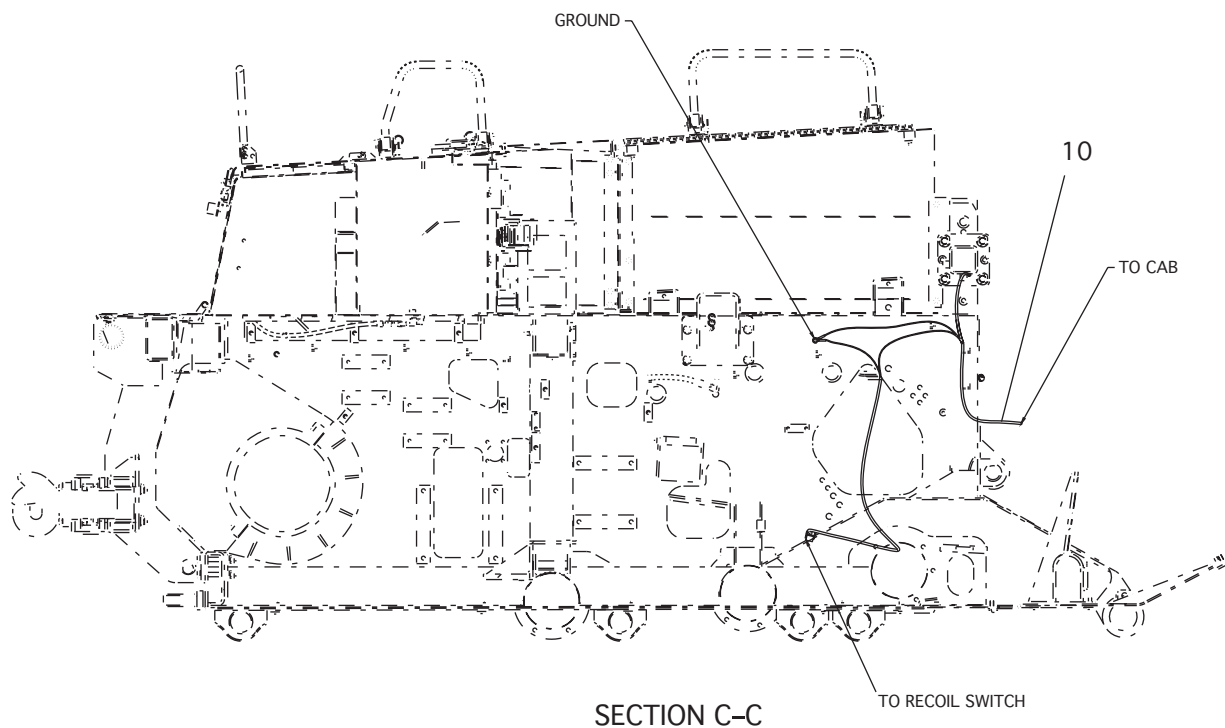

SECTION C-C

1245856 WIRING GP & INSTRUMENT
Part of 1447169 Electrical Ar

ELECTRICAL AND STARTING SYSTEM

NOTE	REF NO	PART NUMBER	QTY	PART NAME	NOTE	REF NO	PART NUMBER	QTY	PART NAME
B	1	7N5876	2	LAMP					
	2	9D2868	2	LENS-RED					
	3	9D3127	2	BASE AS-IND					
	4	1045253	1	HORN-FAST PULSE					
	5	1068704	2	SUPPRESSOR-ARC					
	6	2055783	1	HARNESS AS					
	7	2056457	1	HARNESS AS					
	8	2161698	1	FILM					
	9	3S2093	30	STRAP					
	10	2206045	1	HARNESS AS					

B—USE AS REQUIRED

1245856 WIRING GP & INSTRUMENT

Part of 1447169 Electrical Ar

05

NOTES

A large, empty rectangular box with a black border, intended for handwritten notes.

ELECTRICAL AND STARTING SYSTEM

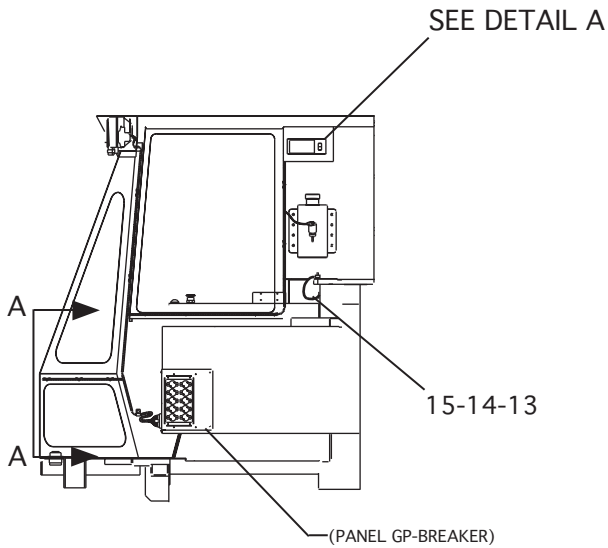

INSIDE CAB R.H. SIDE VIEW

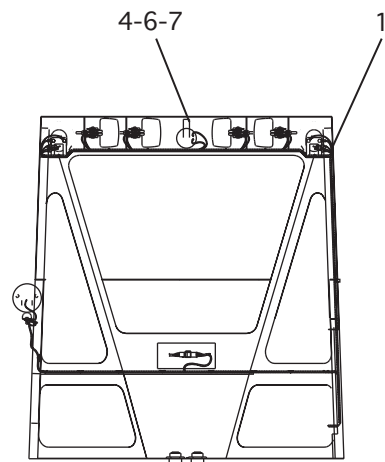

INSIDE CAB FRONT VIEW

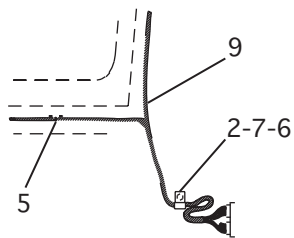

VIEW A-A

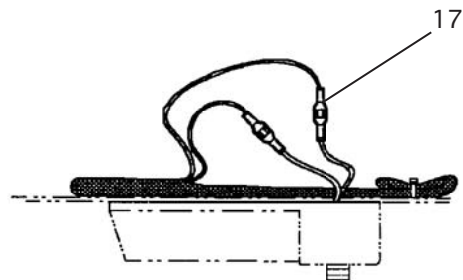

DETAIL A

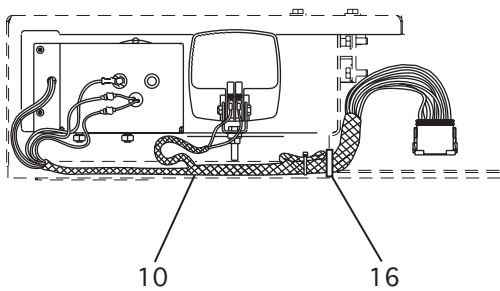

RIGHT TAIL LIGHT ASSY.

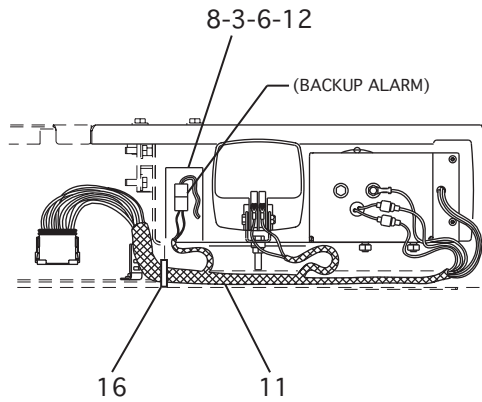

LEFT TAIL LIGHT ASSY.

1527542 WIRING GP-LIGHTING Part of 1447169 Electrical Ar

ELECTRICAL AND STARTING SYSTEM

NOTE	REF NO	PART NUMBER	QTY	PART NAME	NOTE	REF NO	PART NUMBER	QTY	PART NAME
	1	2V8259	1	GROMMET					
	2	6D4246	1	CLIP					
M	3	8T4133	2	NUT-HEX (M10)					
	4	1631201	1	HORN AS-24 VDC					
		8C7581	2	SCREW-MACHINE					
		9B7233	2	LOCKWASHER					
	5	3S2093	29	STRAP-CABLE					
	6	8T4121	4	WASHER-HARD					
M	7	8T4137	2	BOLT (M10)					
	8	1236449	1	ALARM-BACK UP					
		3E3365	1	WEDGE-RECEP LOCK					
		1863735	2	PIN-CONNECTOR					
	9	1393839	1	HARNESS AS					
	10	1393843	1	HARNESS AS					
	11	1393844	1	HARNESS AS					
M	12	8T4198	2	BOLT (M10)					
	13	6V8188	2	NUT-FULL (1/2-13)					
	14	8T4223	2	WASHER-HARD					
	15	9W2489	1	CABLE AS					
		1S7251	2	TERMINAL-RING					
E		5P0747	37	CABLE-STARTER					
E		8T2225	16	TUBE					
	16	0618844	2	GROMMET					
		DELETED							
E	17	1257875	10	TUBE					

E - ORDER BY THE CENTIMETER
M - METRIC PART

1527542 WIRING GP-LIGHTING

Part of 1447169 Electrical Ar

06

ELECTRICAL AND STARTING SYSTEM

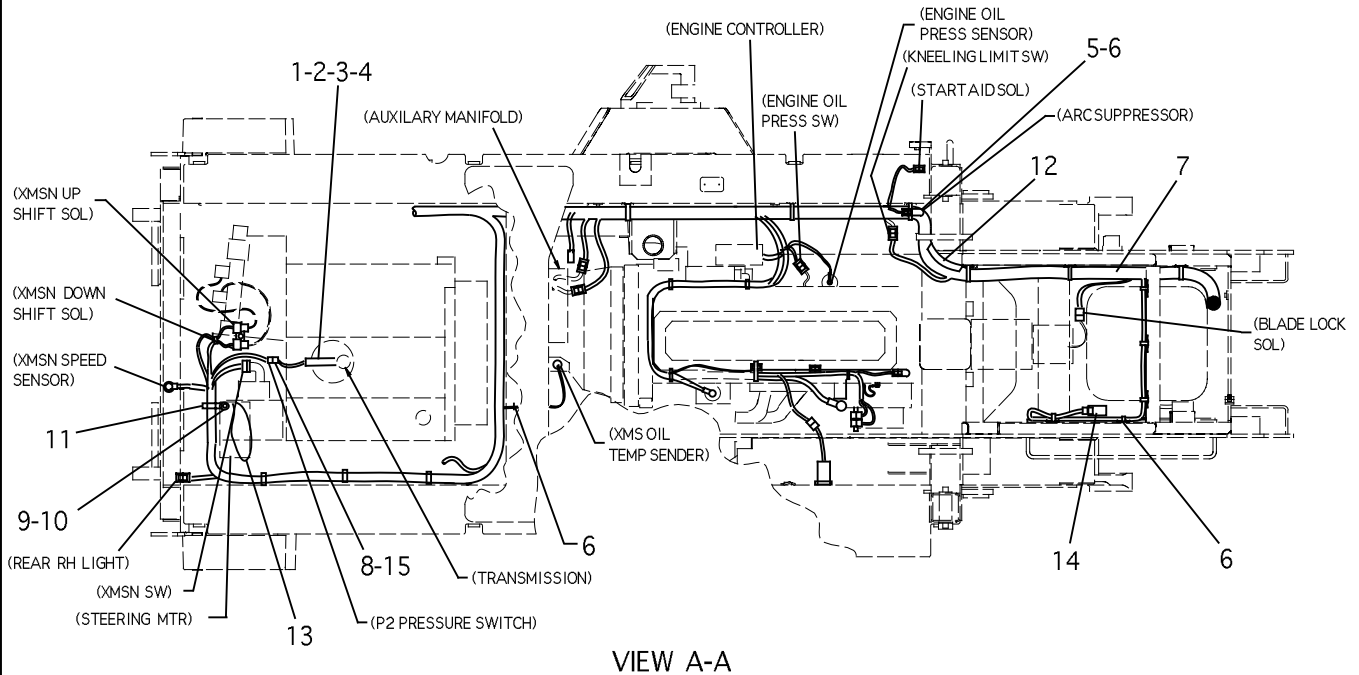
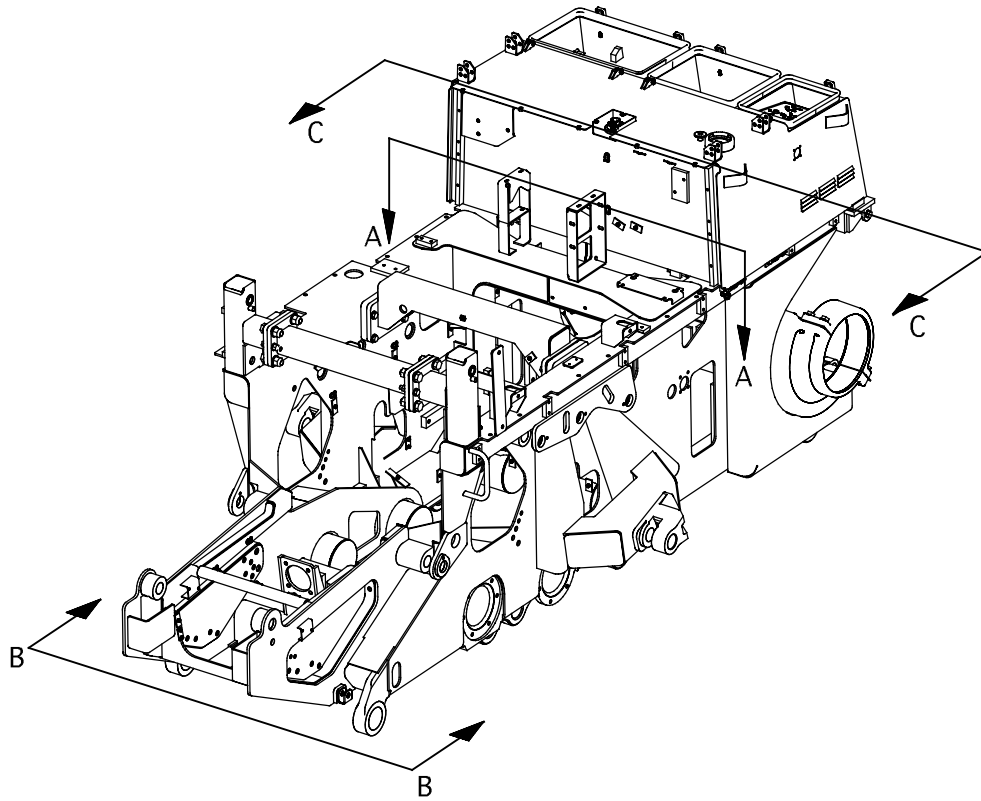

REFER TO ALL ILLUSTRATIONS OF THIS GROUP

1245844 WIRING GP-VEHICLE PART 1 OF 6
 Part of 1447169 Electrical Ar

ELECTRICAL AND STARTING SYSTEM

NOTE	REF NO	PART NUMBER	QTY	PART NAME	NOTE	REF NO	PART NUMBER	QTY	PART NAME
	1	3J1907	1	SEAL-O-RING (ORB-OD 15.9)					
	2	5P8874	1	ADAPTER (M,F-STOR)					
	3	3K0360	1	SEAL-O-RING (ORB-OD 20.8)					
	4	1652521	1	SWITCH AS-PRESSURE					
		3E3371	1	WEDGE-RECEP LOCK					
		1863735	3	PIN-CONNECTOR					
	5	1068704	1	SUPPRESSOR-ARC					
		3E3365	1	WEDGE-RECEP LOCK					
		1863735	2	PIN-CONNECTOR					
	6	3S2093	11	STRAP-CABLE					
	7	1393840	1	HARNESS AS					
	8	1160118	1	CLIP					
	9	8T4121	1	WASHER-HARD					
	10	4P7582	1	CLIP					
	11	7K1181	5	STRAP-CABLE					
G	12	1602248	14	SLEEVE-ABRASION					
D	13	5P6029	1	WIRE-LOCK					
	14	1872020	1	CONNECTOR AS					
	15	5P4116	1	WASHER					

G - ORDER BY THE INCH
D - ORDER BY THE METER

1245844 WIRING GP-VEHICLE PART 1 OF 6

Part of 1447169 Electrical Ar

ELECTRICAL AND STARTING SYSTEM

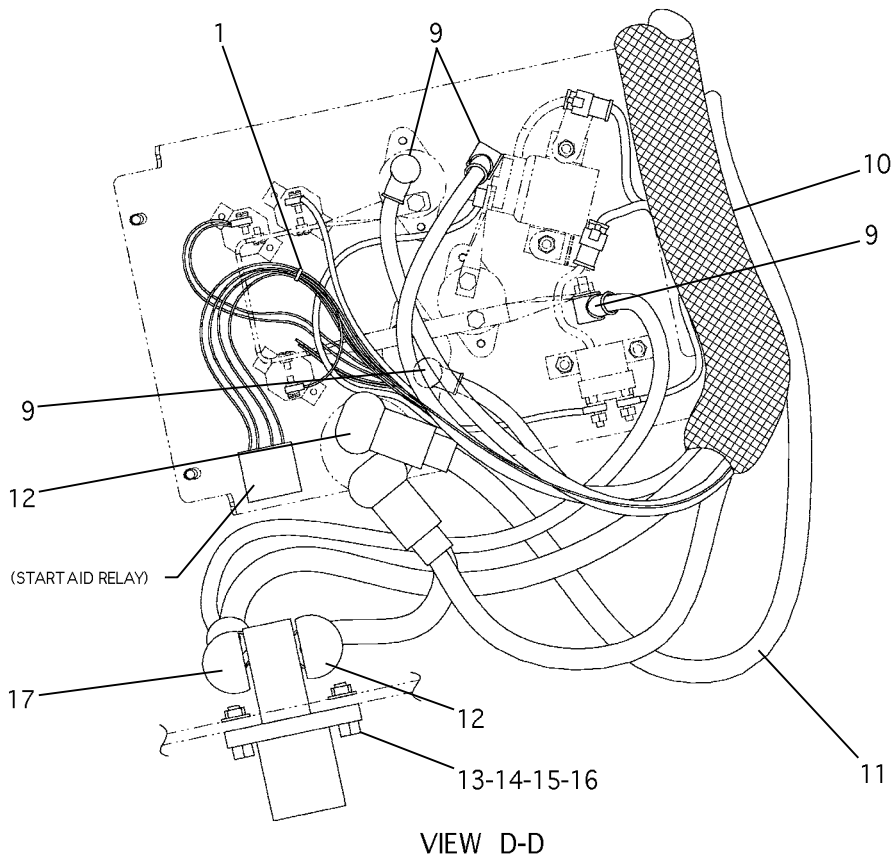
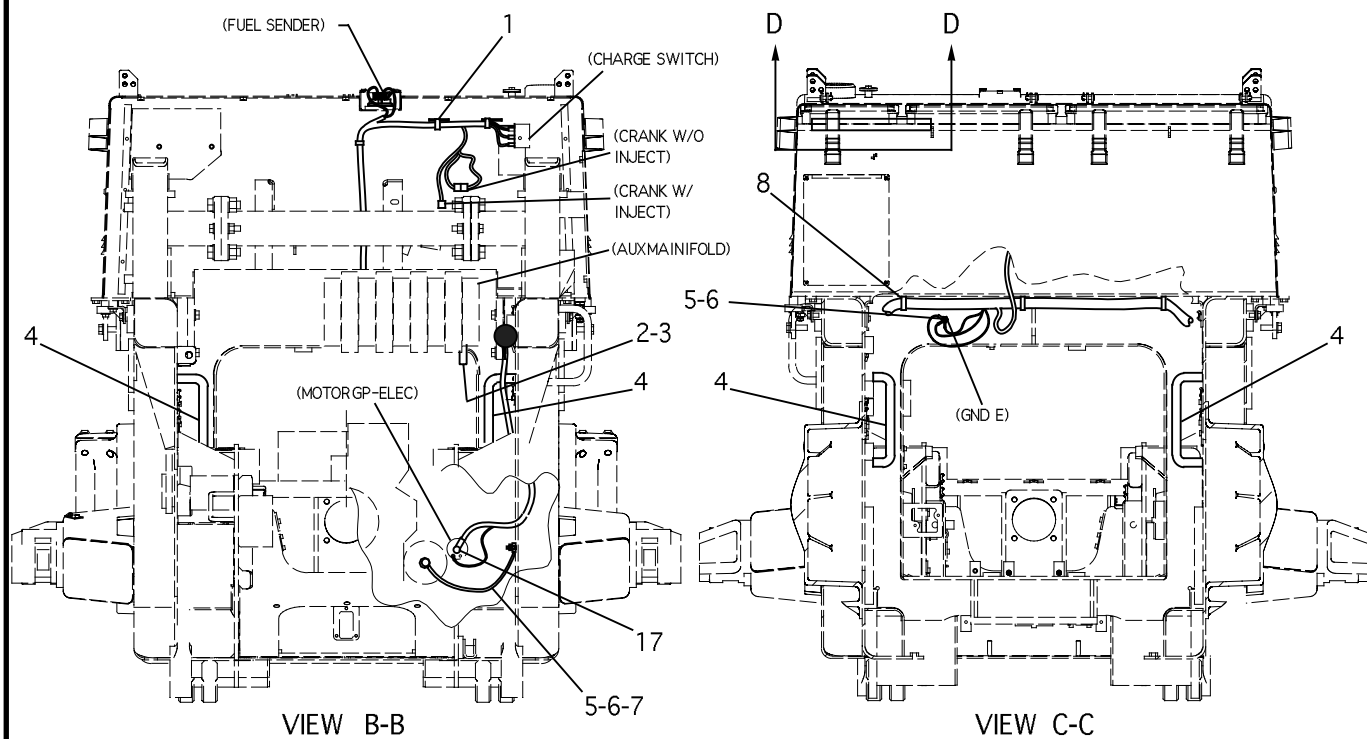

REFER TO ALL ILLUSTRATIONS OF THIS GROUP

1245844 WIRING GP-VEHICLE PART 2 OF 6
Part of 1447169 Electrical Ar

ELECTRICAL AND STARTING SYSTEM

NOTE	REF NO	PART NUMBER	QTY	PART NAME	NOTE	REF NO	PART NUMBER	QTY	PART NAME
	1	3S2093	5	STRAP-CABLE					
	2	3E7806	1	SWITCH AS-PRESS					
		3E3371	1	WEDGE-RECP LOCK					
		1863735	3	PIN CONNECTOR					
D	3	3J1907	1	SEAL-O-RING (ORB-OD 15.9)					
	4	8T3425	1	CHANNEL-TRIM					
	5	8T4223	3	WASHER-HARD					
	6	6V8188	3	NUT-FULL (1/2-13)					
	7	9W2489	1	CABLE AS					
E		1S7251	2	TERMINAL-RING					
E		5P0747	37	CABLE-STARTER					
		8T2225	16	TUBE					
	8	7K1181	3	STRAP-CABLE					
	9	8T8799	4	BOOT					
	10	1393842	1	HARNESS AS					
	11	1395517	1	CABLE AS					
		1M6119	1	BOLT-TERMINAL					
		1M6120	1	NUT-BAT TERMINAL					
		1S7252	1	TERMINAL-RING					
E		5P0747	168	CABLE-STARTER					
		6T0465	1	COVER-TERMINAL (ROUND)					
		7N5274	1	COVER-TERMINAL (BLACK)					
	12	9G8909	3	COVER-TERMINAL					
	13	5R4467	1	RECEPTACLE AS					
M	14	8T6693	4	SCREW-MACHINE (M5)					
	15	8T0328	4	WASHER					
M	16	5C2874	4	NUT (M5)					
	17	8N0869	2	COVER-TERMINAL (ROUND)					

E - ORDER BY THE CENTIMETER
M - METRIC PART
D - ORDER BY THE METER

1245844 WIRING GP-VEHICLE PART 2 OF 6

Part of 1447169 Electrical Ar

ELECTRICAL AND STARTING SYSTEM

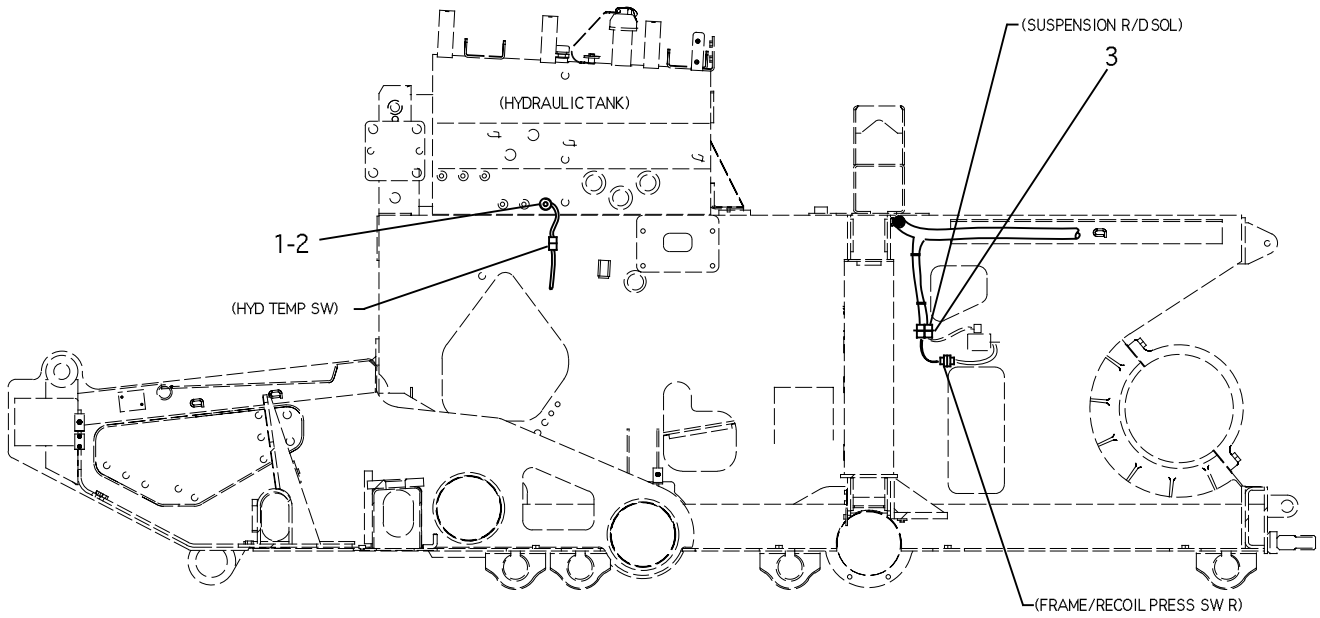

VIEW OF INSIDE FRAME R.H. SIDE

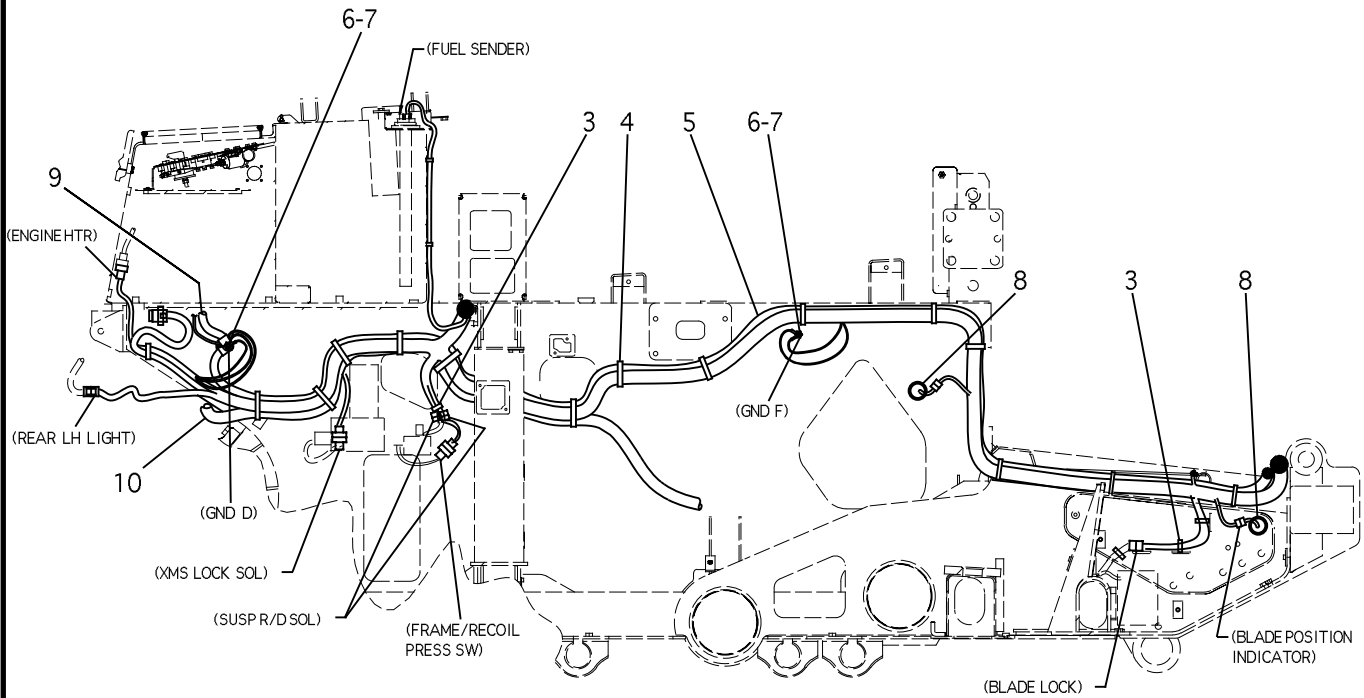

VIEW OF INSIDE FRAME L.H. SIDE

REFER TO ALL ILLUSTRATIONS OF THIS GROUP

ELECTRICAL AND STARTING SYSTEM

NOTE	REF NO	PART NUMBER	QTY	PART NAME	NOTE	REF NO	PART NUMBER	QTY	PART NAME
	1	3K0360	1	SEAL-O-RING (ORB-OD 20.8)					
	2	1100514	1	SWITCH AS-TEMP					
		DELETED							
		1028803	1	RECEPTACLE KIT					
		1863735	3	PIN-CONNECTOR					
	3	3S2093	9	STRAP-CABLE					
	4	7K1181	14	STRAP-CABLE					
	5	1439954	1	CABLE AS					
		3L6513	2	TERMINAL					
D		8C0596	5.5	CABLE (BLACK)					
D		8C3055	5.6	CABLE (ORANGE)					
		8N0869	1	COVER-TERMINAL (ROUND)					
E		8T5346	10	TUBE					
		1314726	1	PLUG AS- CONNECTOR					
	6	6V8188	2	NUT-FULL (1/2-13)					
	7	8T4223	2	WASHER-HARD					
	8	7Y8169	2	GROMMET					
	9	1393842	1	HARNESS AS (TO POWER BOX)					
	10	1393841	1	HARNESS AS (ENGINE POWER)					

D - ORDER BY THE METER
 E - ORDER BY THE CENTIMETER

1245844 WIRING GP-VEHICLE PART 3 OF 6

Part of 1447169 Electrical Ar

ELECTRICAL AND STARTING SYSTEM

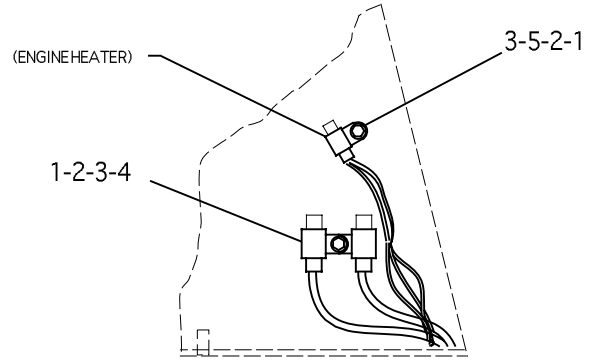
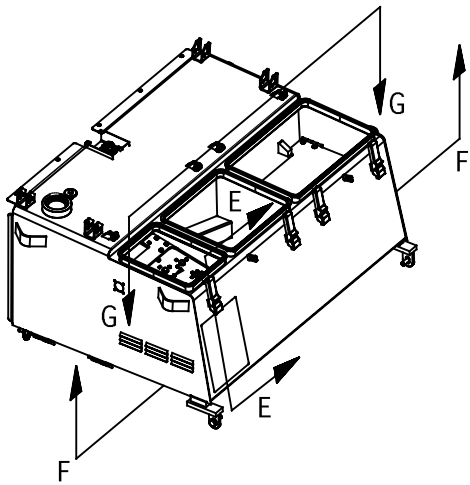

VIEW E-E

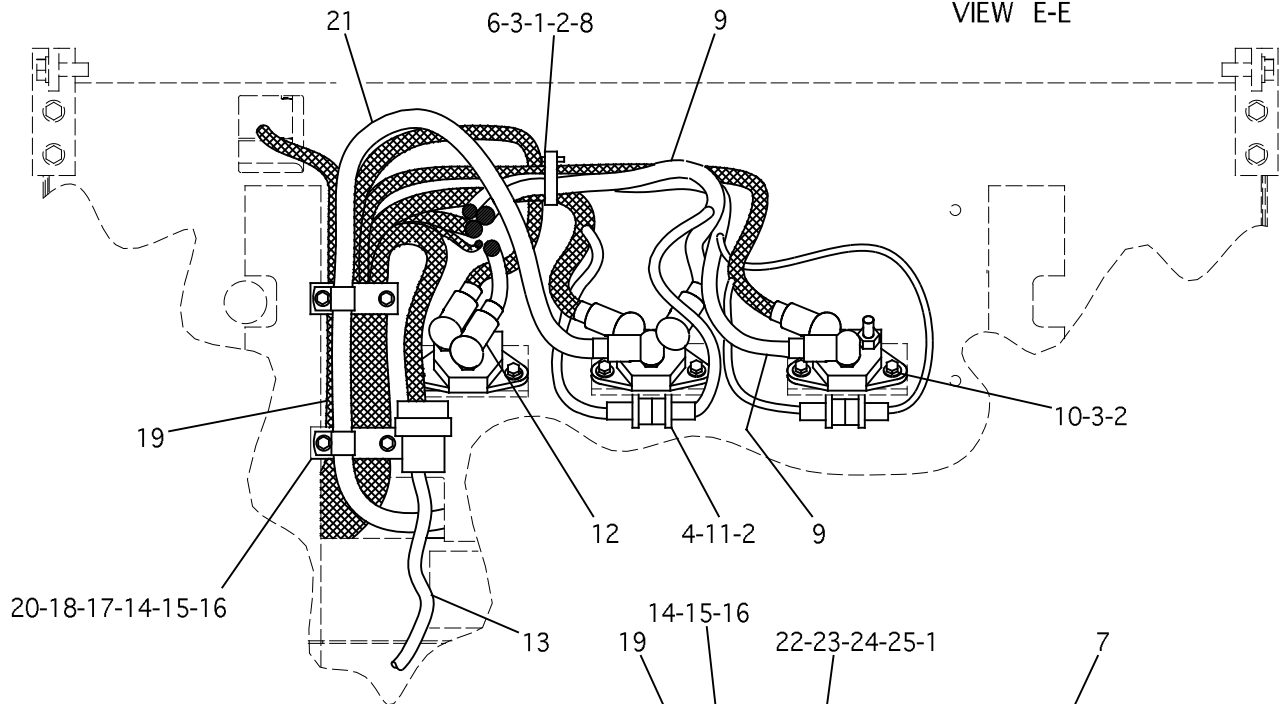

VIEW F-F

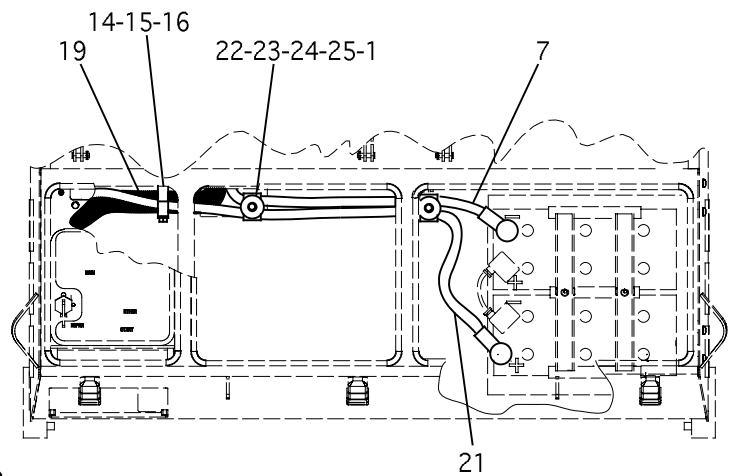

VIEW G-G

REFER TO ALL ILLUSTRATIONS OF THIS GROUP

1245844 WIRING GP-VEHICLE PART 4 OF 6
 Part of 1447169 Electrical Ar

ELECTRICAL AND STARTING SYSTEM

NOTE	REF NO	PART NUMBER	QTY	PART NAME	NOTE	REF NO	PART NUMBER	QTY	PART NAME
M	1	6V7744	5	LOCKNUT (M10)					
	2	8T4121	11	WASHER-HARD					
M	3	8T4137	9	BOLT (M10)					
	4	9G9154	4	CLIP					
	5	9G9152	1	CLIP					
	6	4P7428	1	CLIP					
	7	1395517	1	CABLE AS					
		1M6119	1	BOLT-TERMINAL					
		1M6120	1	NUT-BAT TERMINAL					
		1S7252	1	TERMINAL-RING					
E		5P0747	168	CABLE-STARTER					
		6T0465	1	COVER-TERMINAL (ROUND)					
		7N5274	1	COVER-TERMINAL (BLACK)					
	8	7K1181	1	STRAP					
	9	1393841	1	HARNESS AS					
Y	10	9W0742	3	BLOCK GP-JCT					
M	11	7X2621	2	BOLT (M10)					
	12	1439954	1	CABLE AS					
		3L6513	2	TERMINAL					
D		8C0596	5.5	CABLE (BLACK)					
D		8C3055	5.6	CABLE (ORANGE)					
		8N0869	1	COVER-TERMINAL (ROUND)					
E		8T5346	10	TUBE					
		1314726	1	PLUG AS-CONNECTOR					
	13	1393840	1	HARNESS AS					
	14	7X0265	4	BOLT (1/4-20)					
	15	6R2678	6	CLAMP					
	16	7R7952	3	PLATE-COVER					
	17	5P4115	2	WASHER-HARD					
	18	7X0266	2	BOLT (1/4-20)					
	19	1393842	1	HARNESS AS					
	20	9M8406	2	CLIP					
	21	1395516	1	CABLE AS					
		1M6119	1	BOLT-TERMINAL					
		1M6120	1	NUT-BAT TERMINAL					
		1S7251	1	TERMINAL-RING					
E		5P0747	215	CABLE-STARTER					
		8N0869	1	COVER-TERMINAL (ROUND)					
		8N1725	1	COVER-TERMINAL (RED)					
	22	6G2256	2	CLAMP					
	23	2G8767	4	WASHER					
	24	6G2263	2	SPACER					
M	25	8T4185	2	BOLT (M10)					

D - ORDER BY THE METER
 E - ORDER BY THE CENTIMETER
 M - METRIC PART
 Y - SEPARATE ILLUSTRATION

1245844 WIRING GP-VEHICLE PART 4 OF 6

9W0742-Page 133

Part of 1447169 Electrical Ar

ELECTRICAL AND STARTING SYSTEM

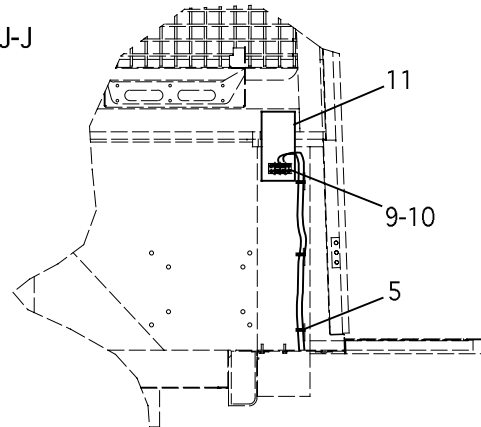
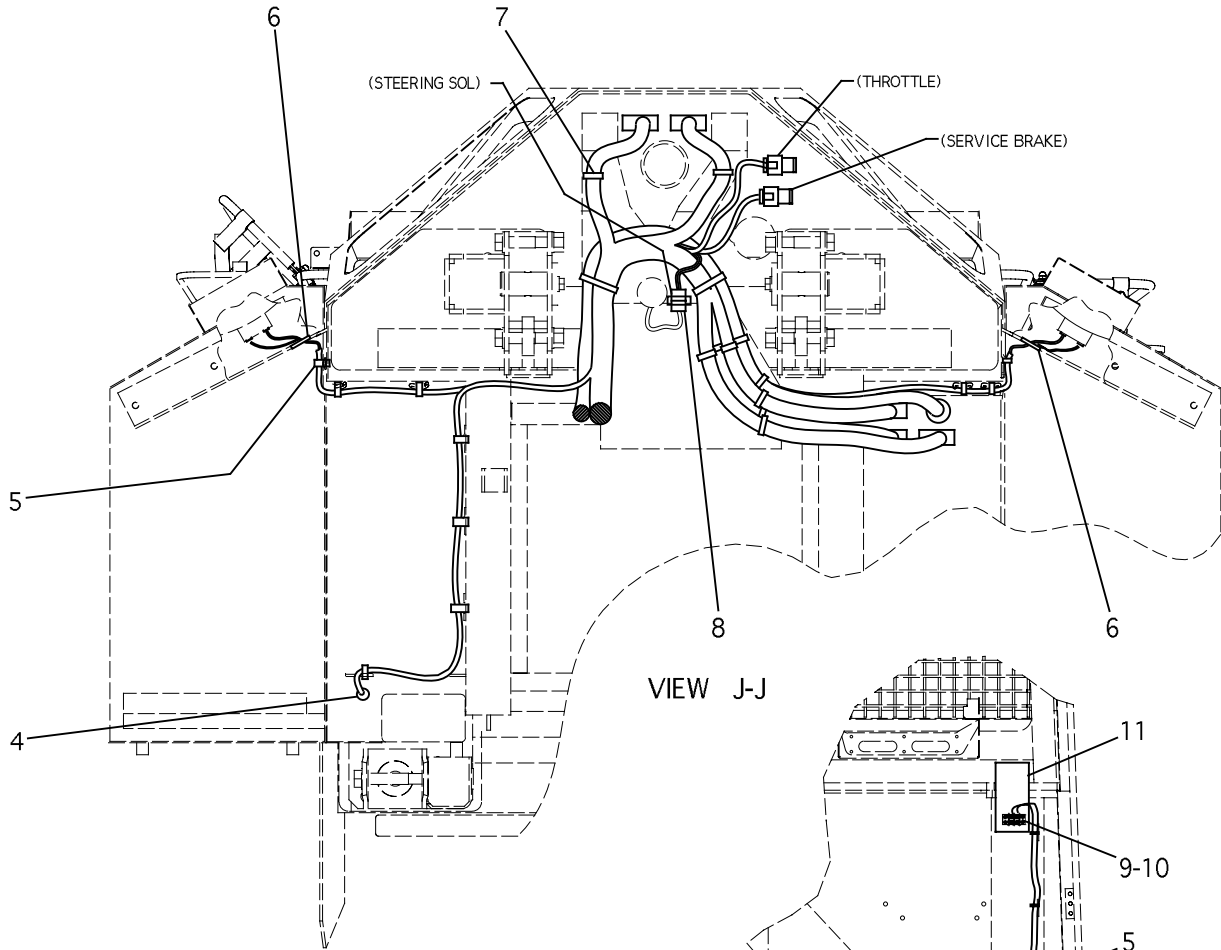
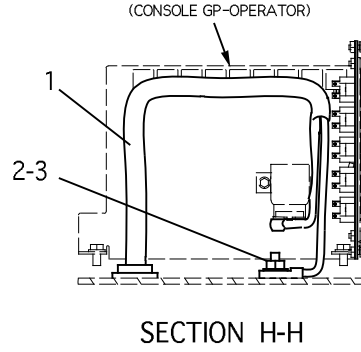
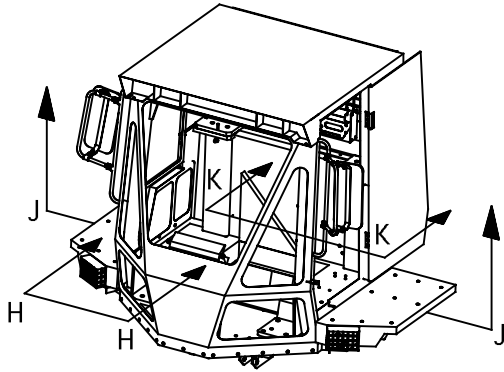

REFER TO ALL ILLUSTRATIONS OF THIS GROUP

1245844 WIRING GP-VEHICLE PART 5 OF 6
Part of 1447169 Electrical Ar

ELECTRICAL AND STARTING SYSTEM

NOTE	REF NO	PART NUMBER	QTY	PART NAME	NOTE	REF NO	PART NUMBER	QTY	PART NAME
	1	1439953	1	CABLE AS					
		3L6513	1	TERMINAL					
E		8C0596	66	CABLE (BLACK)					
E		8C3055	59	CABLE (ORANGE)					
		8N0869	1	COVER-TERMINAL (ROUND)					
E		8T5346	4	TUBE					
		0301711	1	TERMINAL					
		1314725	1	RECEPTACLE AS					
2		8T4223	1	WASHER					
3		6V8188	1	NUT-FULL (1/2-13)					
4		0618844	1	GROMMET					
5		3S2093	13	STRAP-CABLE					
6		7G7053	2	GROMMET					
7		7K1181	12	STRAP					
8		9G9152	1	CLIP					
9		9X1046	2	SCREW-TRUSS HEAD					
10		6L5855	1	STRIP-TERMINAL					
11		1634712	1	PROTECTOR					

E - ORDER BY THE CENTIMETER

1245844 WIRING GP-VEHICLE PART 5 OF 6

Part of 1447169 Electrical Ar

ELECTRICAL AND STARTING SYSTEM

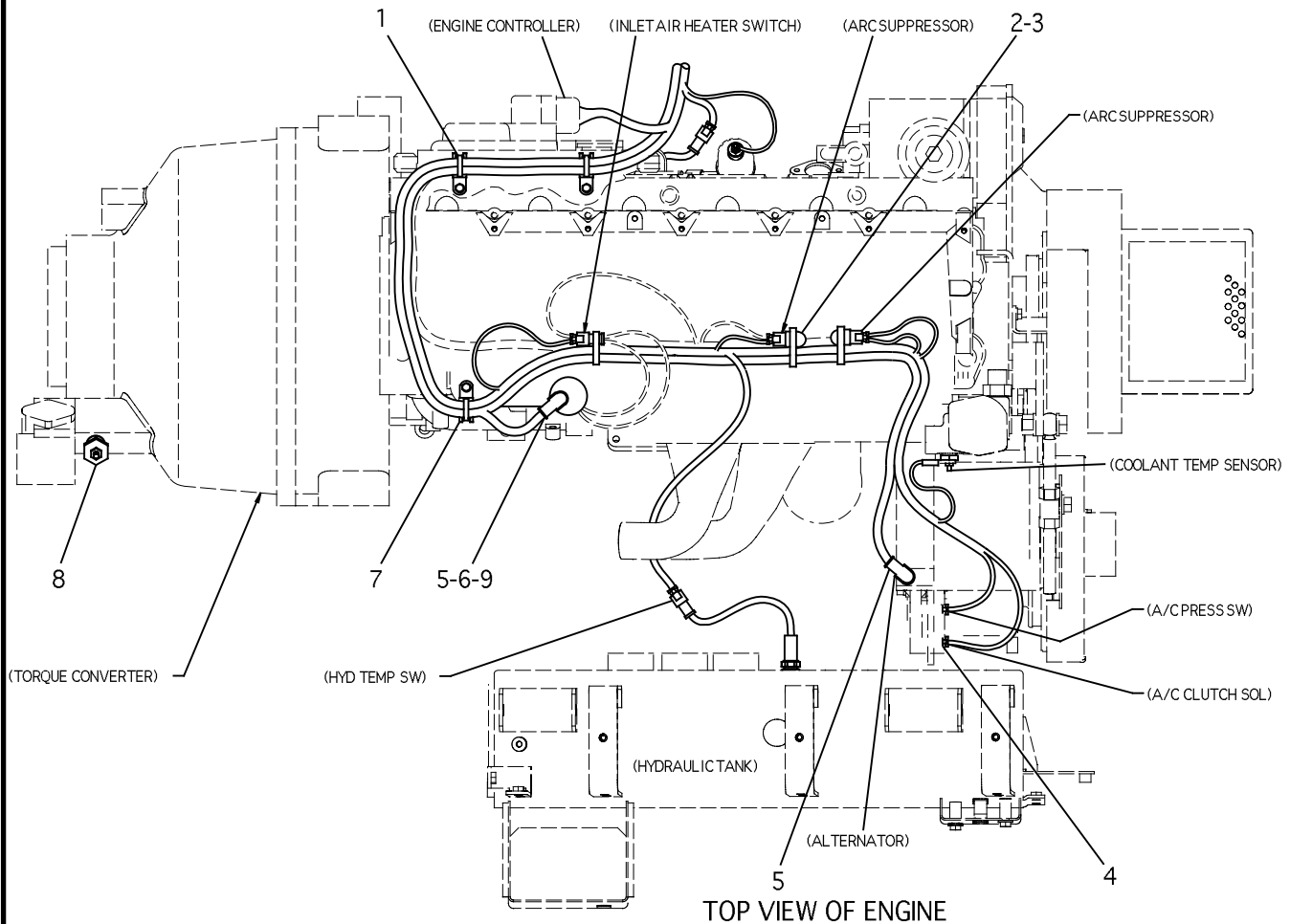

REFER TO ALL ILLUSTRATIONS OF THIS GROUP

NOTE	REF NO	PART NUMBER	QTY	PART NAME	NOTE	REF NO	PART NUMBER	QTY	PART NAME
M	1	3S2093	6	STRAP-CABLE					
	2	1068704	2	SUPPRESSOR-ARC					
		3E3365	1	WEDGE-RECEP LOCK					
		1863735	2	PIN-CONNECTOR					
	3	1863736	1	SOCKET CONNECTOR					
	4	1160118	2	CLIP					
	5	8T8799	2	BOOT					
	6	1293178	1	LOCKNUT (M6)					
	7	4P7581	1	CLIP					
	8	3E7259	1	SENDER AS-TEMP					
		4B2049	1	NUT					
		7X0620	1	WASHER-HARD					
		8F1434	1	LOCKWASHER (#10)					
	9	9X8256	1	WASHER					

M - METRIC PART

1245844 WIRING GP-VEHICLE PART 6 OF 6

Part of 1447169 Electrical Ar

ELECTRICAL AND STARTING SYSTEM

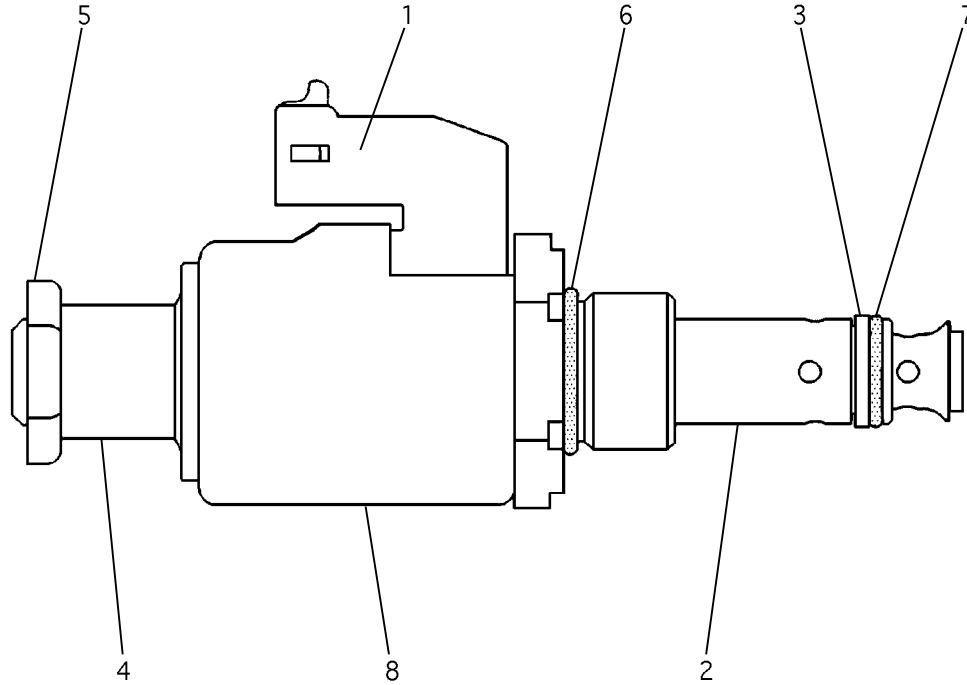

NOTE	REF NO	PART NUMBER	QTY	PART NAME	NOTE	REF NO	PART NUMBER	QTY	PART NAME
	1	1231199	1	SEAL-CONNECTOR					
Z	2	1255636	1	VALVE GP-SOLENOID					
JZ	3	1233132	1	RING-BACK UP					
JZ	4	9X5535	1	SPACER					
JZ	5	8C6711	1	NUT-RETAINER					
JZ	6	0336028	1	SEAL-O-RING (ORB-OD 20.8)					
JZ	7	0336039	1	SEAL-O-RING (ORFS-OD 13.8)					
Z	8	3E2296	1	COIL AS					
		9X1484	1	THE FOLLOWING REPAIR KIT IS AVAILABLE: SEAL KIT (INCL PARTS MARKED J)					

Z - NOT SERVICED SEPARATELY

1225053 VALVE GP-SOLENOID (FUEL PUMP)

Part of 1071228 Pump Gp-Hydraulic

POWER TRAIN

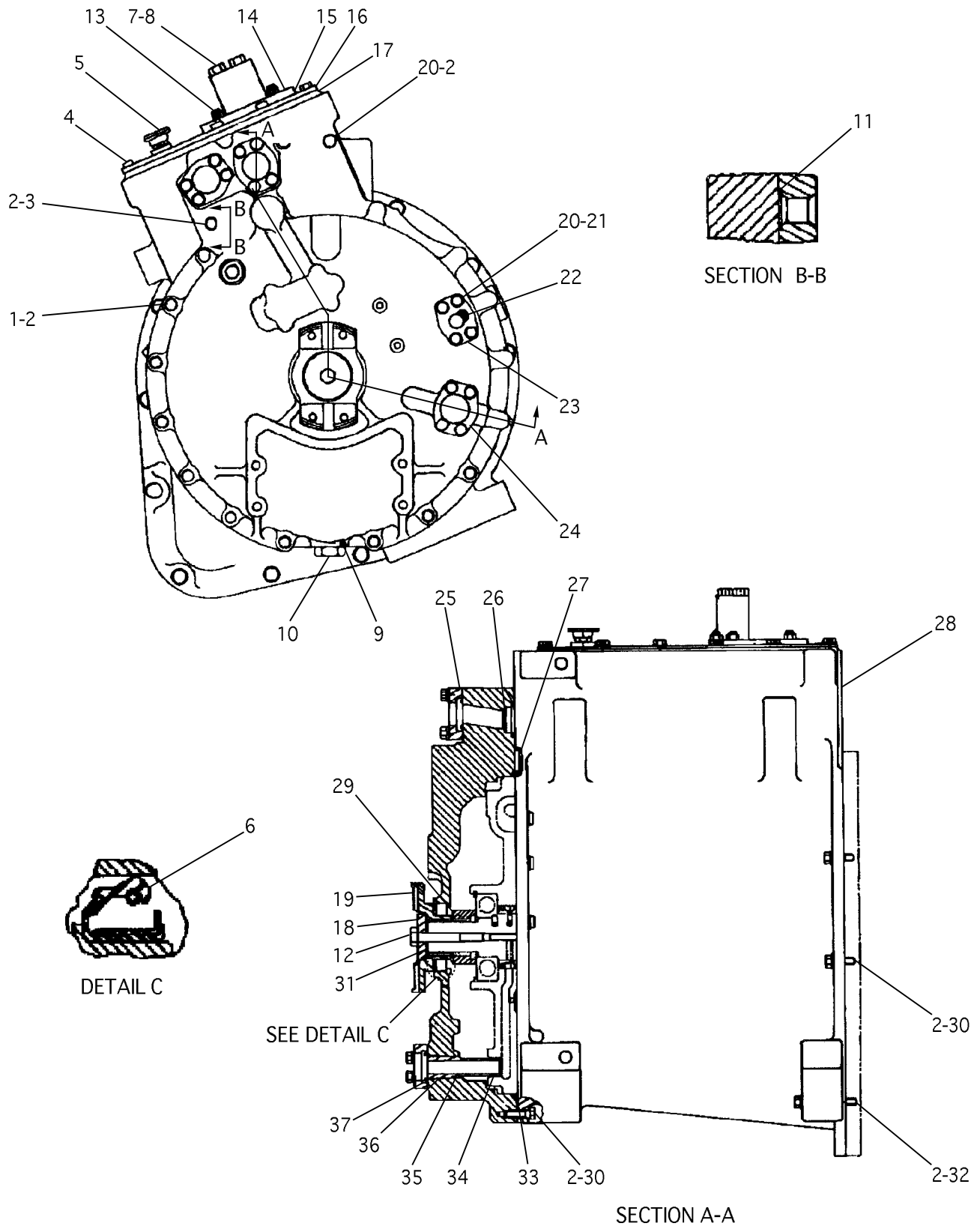

6I9234 CASE GP-TRANSMISSION
Part of 1228646 Transmission Ar

POWER TRAIN

NOTE	REF NO	PART NUMBER	QTY	PART NAME	NOTE	REF NO	PART NUMBER	QTY	PART NAME
	1	0S1590	10	BOLT (3/8)					
	2	5M2894	21	WASHER-HARD					
	3	0L1352	1	BOLT (3/8)					
	4	0L1351	18	BOLT (3/8)					
	5	9G5127	1	BREATHER					
	6	9X7740	1	SEAL-LIP TYPE					
	7	9S4191	2	PLUG-STOP					
	8	3J1907	2	SEAL-O-RING (ORB-OD 15.9)					
	9	7M8485	1	SEAL-O-RING (ORB-OD 35.7)					
	10	9S4181	1	PLUG-O-RING					
	11	4F8946	1	SEAL-O-RING (OD 33.6)					
	12	0L2315	1	BOLT (1/2)					
	13	9S8752	4	NUT-FULL (3/8)					
	14	1312614	1	COVER AS					
	15	7G3737	1	GASKET					
	16	3T3935	1	COVER AS-XMSN					
		5P3494	1	BOSS-PIPE					
		7M7794	4	STUD-WELD					
	17	3P3461	1	GASKET-COVER					
	18	1P6563	1	WASHER-RETAINER					
	19	3P3208	1	FLANGE-JOINT					
	20	5S7382	18	BOLT (3/8)					
	21	8T4896	16	WASHER-HARD					
	22	8M4988	1	SEAL-O-RING (61 FLANGE-OD 32.1)					
	23	1P4576	2	FLANGE-HALF					
	24	1P4577	6	FLANGE-HALF					
	25	1113402	1	COVER-FRONT					
	26	4F7389	2	SEAL-O-RING (OD 48.1)					
	27	1H8171	1	SEAL-O-RING (OD 27.3)					
	28	9P8517	1	CASE-XMSN					
	29	6I9233	1	SPACER					
	30	0S1588	6	BOLT (3/8)					
	31	2H3927	1	SEAL-O-RING (OD 51.3)					
	32	0S1619	2	BOLT (3/8)					
	33	5P9806	1	SEAL-O-RING (OD 441.3)					
	34	4M8303	1	SEAL-O-RING (OD 25.5)					
	35	5H2767	1	SEAL-O-RING (OD 30.5)					
	36	9P2203	1	SLEEVE					
	37	8M4987	3	SEAL-O-RING (61 FLANGE-OD 40)					

6I9234 CASE GP-TRANSMISSION

Part of 1228646 Transmission Ar

POWER TRAIN

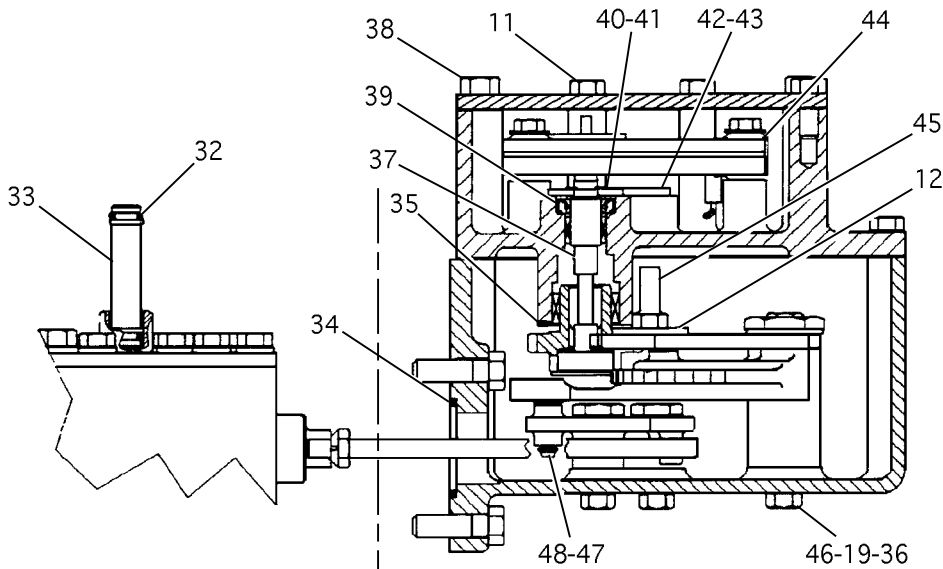
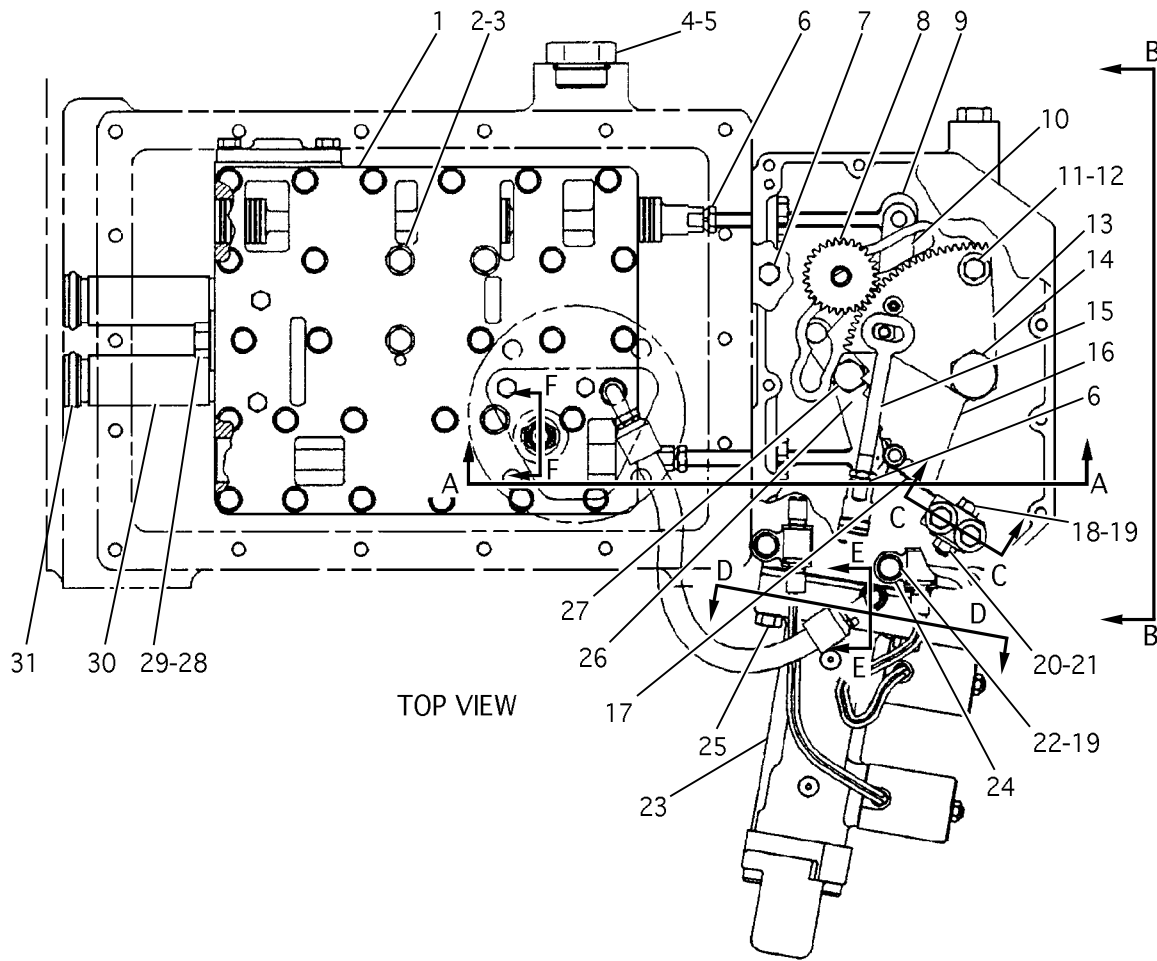

REFER TO ALL ILLUSTRATIONS OF THIS GROUP

9U9491 CONTROL GP-TRANSMISSION HYD PART 1 OF 2
Part of 1228646 Transmission Ar

POWER TRAIN

NOTE	REF NO	PART NUMBER	QTY	PART NAME	NOTE	REF NO	PART NUMBER	QTY	PART NAME
Y	1	1374919	1	VALVE GP					
	2	5F4899	4	BOLT					
	3	5M2894	4	WASHER-HARD					
	4	9S4181	1	PLUG-O-RING					
	5	7M8485	1	SEAL-O-RING (ORB-OD 35.7)					
	6	2S5717	3	NUT-LOCK					
	7	1F5842	1	BOLT					
	8	1194341	1	GEAR AS					
		9P9650	1	DOWEL					
	9	9G7351	2	ROD					
	10	9W6376	1	LEVER					
	11	0S1617	6	BOLT					
	12	5P4116	2	WASHER-HARD					
	13	1316007	1	SECTOR					
	14	8E9060	1	PIN-CAM					
	15	9U9633	1	ROD					
	16	1194348	1	CAM					
	17	2160630	1	SPRING AS					
		1S3206	2	BEARING-NEEDLE					
		8P4764	1	PIN					
		DELETED							
	18	1B7182	1	BOLT					
	19	9M1974	6	WASHER-HARD					
	20	314155	1	LOCKNUT					
	21	9N0869	1	WASHER-HARD					
	22	4B3388	2	BOLT					
Y	23	9U9338	1	CYL GP-SHIFT					
	24	9G9150	2	CLIP					
	25	1A2029	3	BOLT					
	26	9W6375	1	LEVER					
	27	9G7353	2	PIN-LEVER					
	28	8L5922	1	BOLT-LOCKING					
	29	1418466	1	RETAINER					
	30	6P4977	2	SLEEVE					
	31	8M4432	4	SEAL-O-RING (OD 33.6)					
	32	6V4365	4	SEAL-O-RING (OD 14.4)					
	33	1179987	2	SLEEVE					
	34	3H1461	2	SEAL-O-RING (OD 41.6)					
	35	1305620	1	WASHER-THRUST					
	36	1T0738	6	WASHER					
	37	1194345	1	COUPLING AS					
	38	0S1594	4	BOLT					
	39	8S5575	1	SEAL-LIP TYPE					
	40	6N8863	1	WASHER-HARD					
	41	8S7803	1	RING-RETAINING					
	42	9S8005	1	PLUG-O-RING					
	43	3K0360	1	SEAL-O-RING (ORB-OD 20.8)					
Y	44	1988762	1	CONTROL GP					
	45	9U9371	1	BOLT-PIVOT					
	46	2B2695	3	BOLT-LOCKING					
	47	6H5829	2	RING-RETAINING					
	48	9W6374	2	FOLLOWER-CAM					

Y - SEPARATE ILLUSTRATION

9U9491 CONTROL GP-TRANSMISSION HYD PART 1 OF 2

1374919-Page 220, 9U9338-Page 193, 1988762-Page 192

Part of 1228646 Transmission Ar

POWER TRAIN

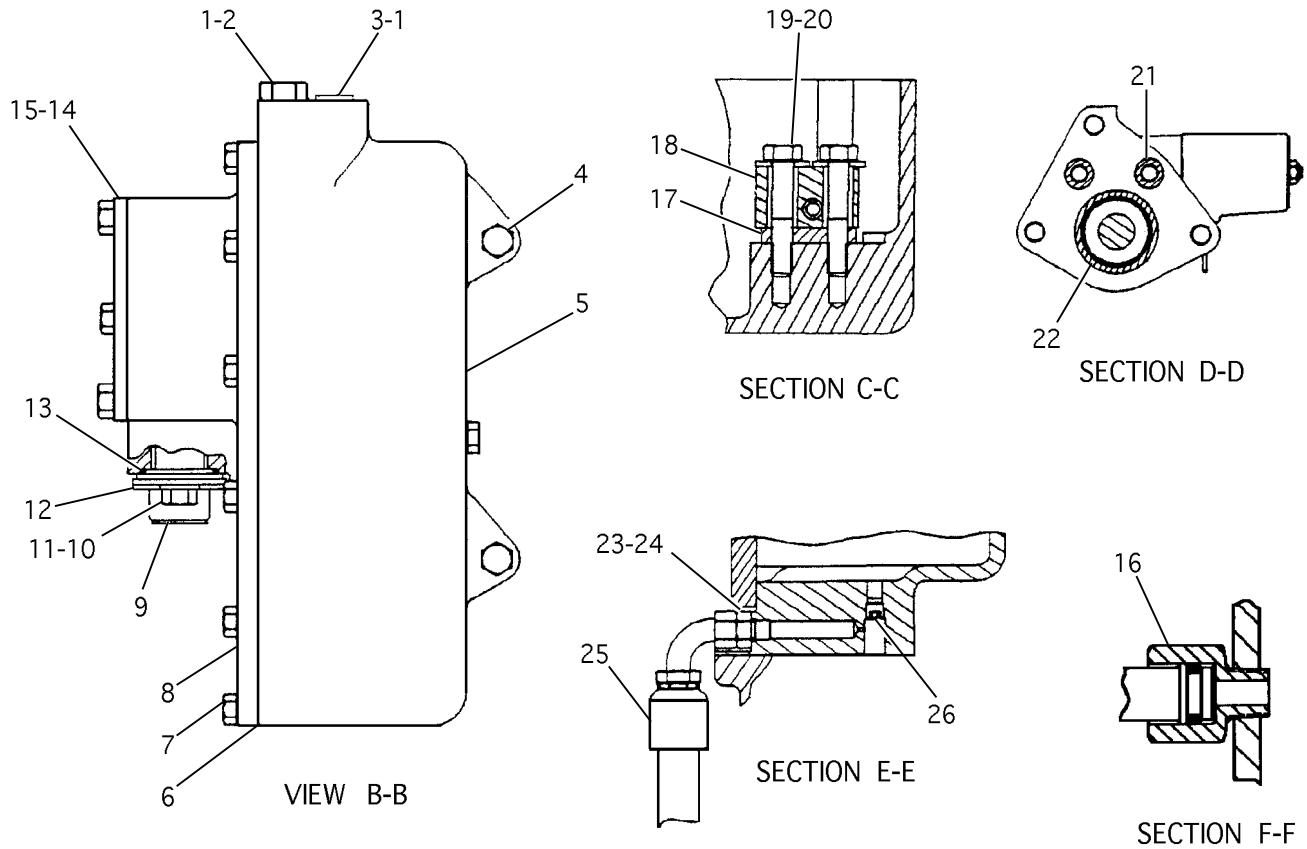

REFER TO ALL ILLUSTRATIONS OF THIS GROUP

NOTE	REF NO	PART NUMBER	QTY	PART NAME	NOTE	REF NO	PART NUMBER	QTY	PART NAME
E	1	3J1907	2	SEAL-O-RING (ORB-OD 15.9)	G	15	6T5133	1	GASKET
	2	9U9368	1	PLUG AS		16	8E3077	2	ADAPTER (M-NPTF,TUBE)
	3	9S8004	1	PLUG-O-RING		17	1175993	1	BLOCK
	4	0S1588	4	BOLT		18	1270813	1	BLOCK
	5	9U9363	1	HOUSING AS		19	5P4116	2	WASHER-HARD
	6	4F2609	2	DOWEL		20	1B9575	2	BOLT
	7	9U9372	1	GASKET		21	2J6274	2	SEAL-O-RING (OD 124.1)
	8	0S1618	10	BOLT		22	8M4986	1	SEAL-O-RING (61 FLANGE-OD 44.8)
	9	1194347	1	COVER AS		23	1198096	2	CONNECTOR (M-JIC,M-STOR)
	10	6V3545	1	BEARING-ROLLER		24	4J7533	2	SEAL-O-RING (ORB-OD 9.3)
	11	1197316	1	BEARING-NEEDLE		25	1189464	1	HOSE AS
	12	1209288	1	HARNES AS		26	1226867	11	HOSE (BULK)
	13	5P8106	28	WIRE-ELECTRICAL			1242000	2	COUPLING
	14	9W3086	1	KEY-POLARIZING			4D0514	1	PLUG-PIPE
	9W3087	7	TERMINAL-CRIMP						
	9W3089	1	HOUSING						
	10	0S0509	2	BOLT					
	11	5M2894	2	WASHER-HARD					
	12	3D4197	1	COVER					
	13	8M4988	1	SEAL-O-RING (61 FLANGE-OD 32.1)					
	14	6T5132	1	COVER					

E - ORDER BY THE CENTIMETER
 G - ORDER BY THE INCH

9U9491 CONTROL GP-TRANSMISSION HYD PART 2 OF 2

Part of 1228646 Transmission Ar

POWER TRAIN

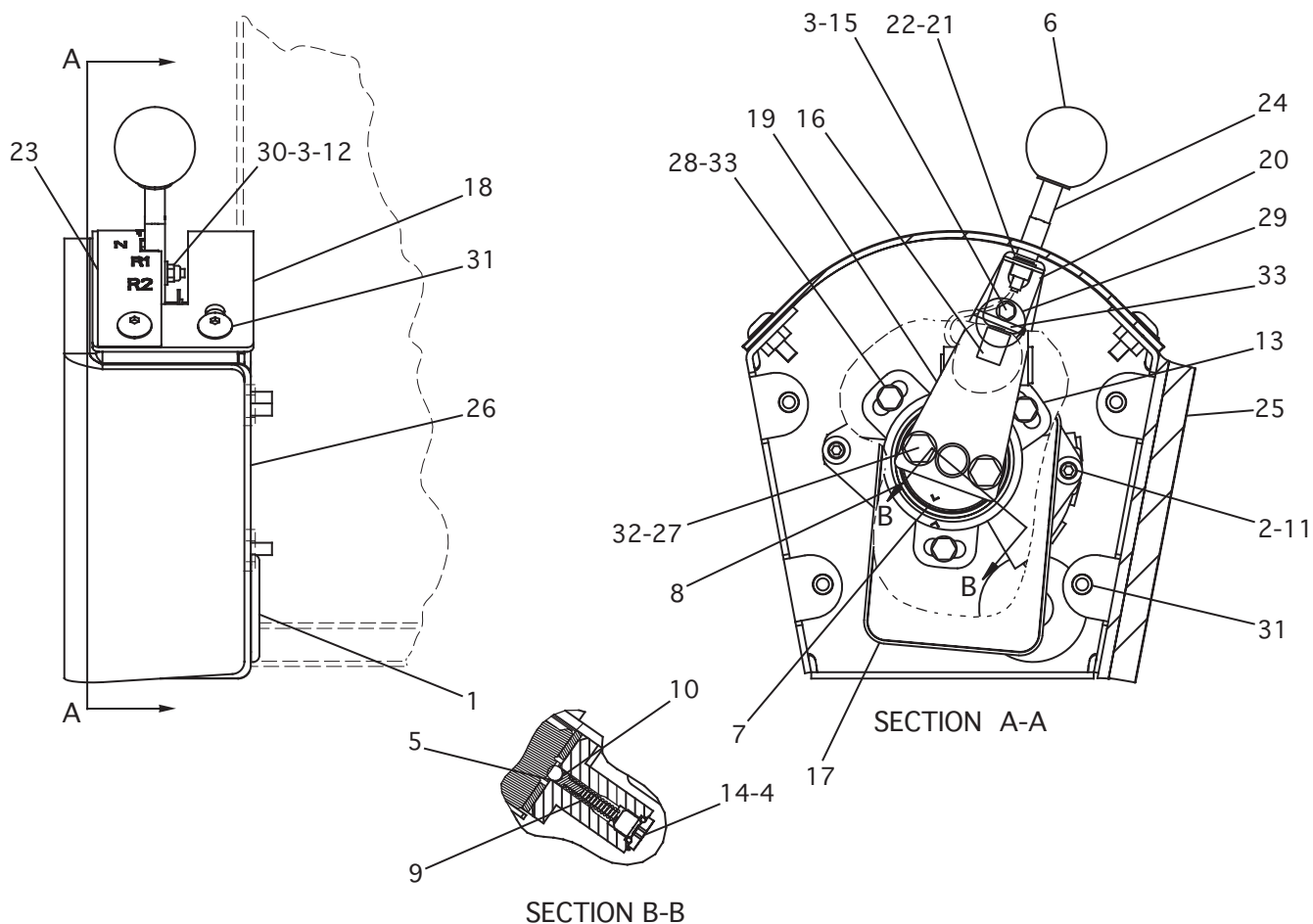

NOTE	REF NO	PART NUMBER	QTY	PART NAME	NOTE	REF NO	PART NUMBER	QTY	PART NAME
	1	2V8259	1	GROMMET		22	1311225	1	LIGHT AS
	2	3L2540	2	BOLT-SOCKET HEAD (10-24)			1028802	1	RECEPTACLE KIT
M	3	4B4863	2	WASHER (M4)			3E3365	1	WEDGE-RECEP LOCK
	4	4J7533	4	SEAL-O-RING (ORB-OD 9.3)			1863735	2	PIN-CONNECTOR
	5	5B9318	4	BALL		23	1312967	1	FILM-INDICATOR
	6	6D0679	1	KNOB		24	1418030	1	STEM
	7	6G0001	1	SHAFT	Y	25	1448506	1	COVER GP
	8	6G4092	2	BEARING-SLEEVE		26	1470638	1	PLATE AS
	9	6G4093	4	SPRING		27	5K0906	2	BOLT (5/16)
	10	6G4134	4	PIN	M	28	6V7357	3	BOLT (M6)
M	11	6V7699	2	WASHER-HARD (M5)			DELETED		
	12	8T4647	1	SCREW-MACHINE		29	8T2659	2	NUT-SELF LOCKING (M4)
	13	8W0976	1	HOUSING	M	30	8T3991	8	SCREW (M6)
	14	9S8001	4	PLUG-O-RING		31	8T4224	2	WASHER-HARD (5/16)
M	15	1128370	1	BOLT (M4)		32	8T4205	3	WASHER-HARD
	16	1160118	1	CLIP AS		33	3S2093	1	STRAP-CABLE
Y	17	1267896	1	SENSOR GP-POSITION		34			DELETED
	18	1302787	1	COVER AS					
	19	1306901	1	LEVER					
	20	1307076	1	BRACKET					
	21	1311224	1	LENS					

M - METRIC PART
Y - SEPARATE ILLUSTRATION

1450076 CONTROL GP-TRANS GEAR SELECTOR

1448506-Page 440

Part of 1447166 Operator Ar

POWER TRAIN

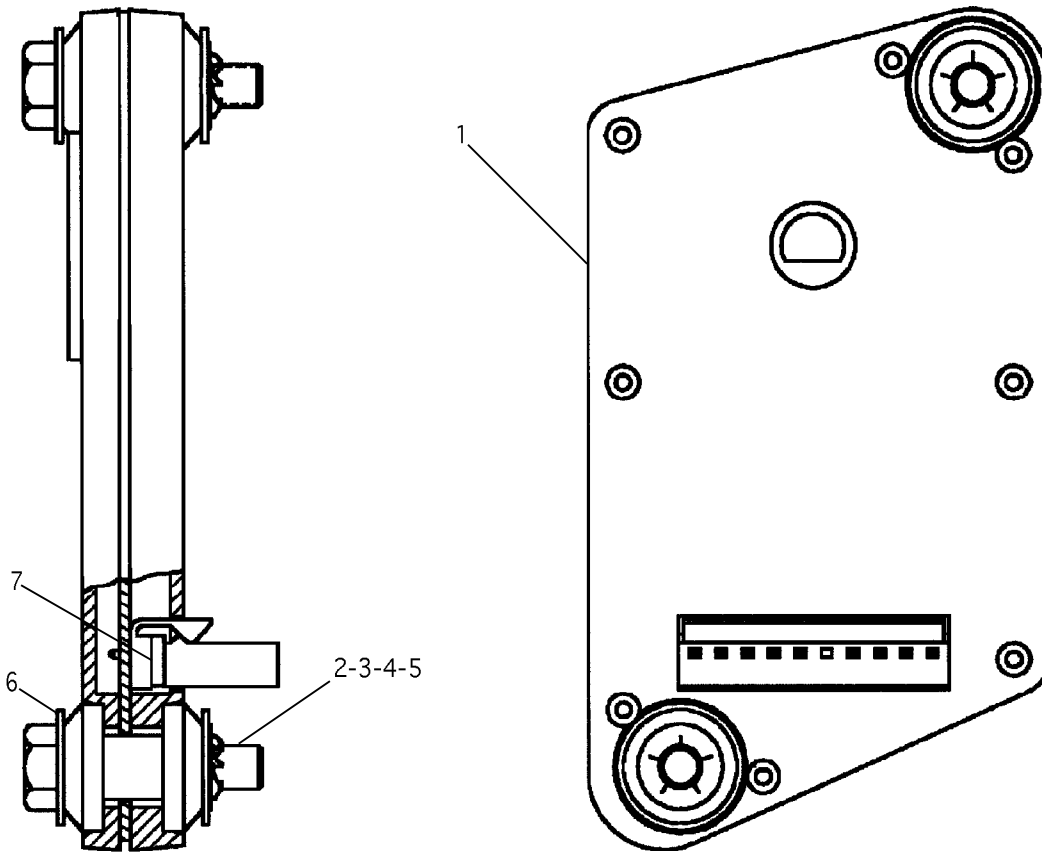

NOTE	REF NO	PART NUMBER	QTY	PART NAME	NOTE	REF NO	PART NUMBER	QTY	PART NAME
Z	1	1745291	1	SENSOR AS-POSITION					
	2	9X2026	4	WASHER					
	3	7B2742	2	BOLT					
	4	8C9649	2	SPACER					
	5	8C9648	4	MOUNT					
	6	7X2031	2	RETAINER					
	7	7T7376	1	SPACER					

Z - NOT SERVICED SEPARATELY

1988762 CONTROL GP-TRANS GEAR SENSOR

Part of 9U9491 Control Gp-Transmission

00

POWER TRAIN

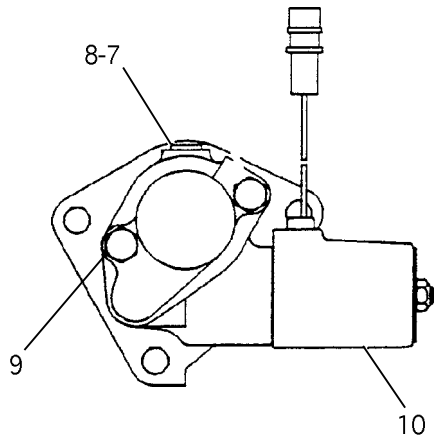
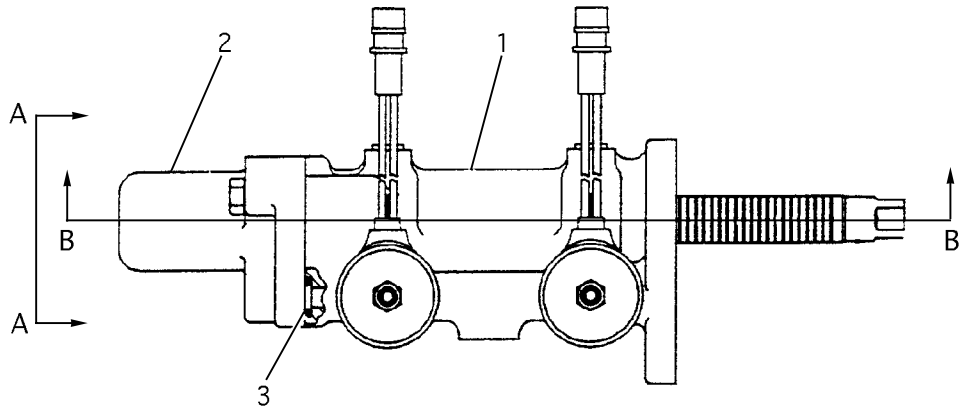

VIEW A-A

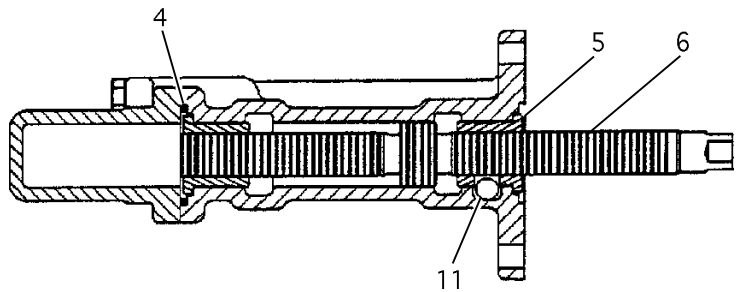

SECTION B-B

NOTE	REF NO	PART NUMBER	QTY	PART NAME	NOTE	REF NO	PART NUMBER	QTY	PART NAME
	1	9U9361	1	BODY-SHIFT CYLINDER					
	2	9U9366	1	COVER					
	3	2J6274	1	SEAL-O-RING (OD 124.1)					
	4	4F7952	1	SEAL-O-RING (OD 44.8)					
	5	9U9374	2	RETAINER					
	6	9U9373	1	SPOOL					
	7	9S8007	2	PLUG-O-RING					
	8	7J0204	2	SEAL-O-RING (ORB-OD 10.9)					
	9	5J5314	2	BOLT					
Y	10	1446293	2	VALVE GP-SOLENIOD					
	11	4B9782	1	BALL					

Y - SEPARATE ILLUSTRATION

9U9338 CYLINDER GP-SHIFT

1446293-Page 396

Part of 9U9491 Control Gp-Transmission

POWER TRAIN

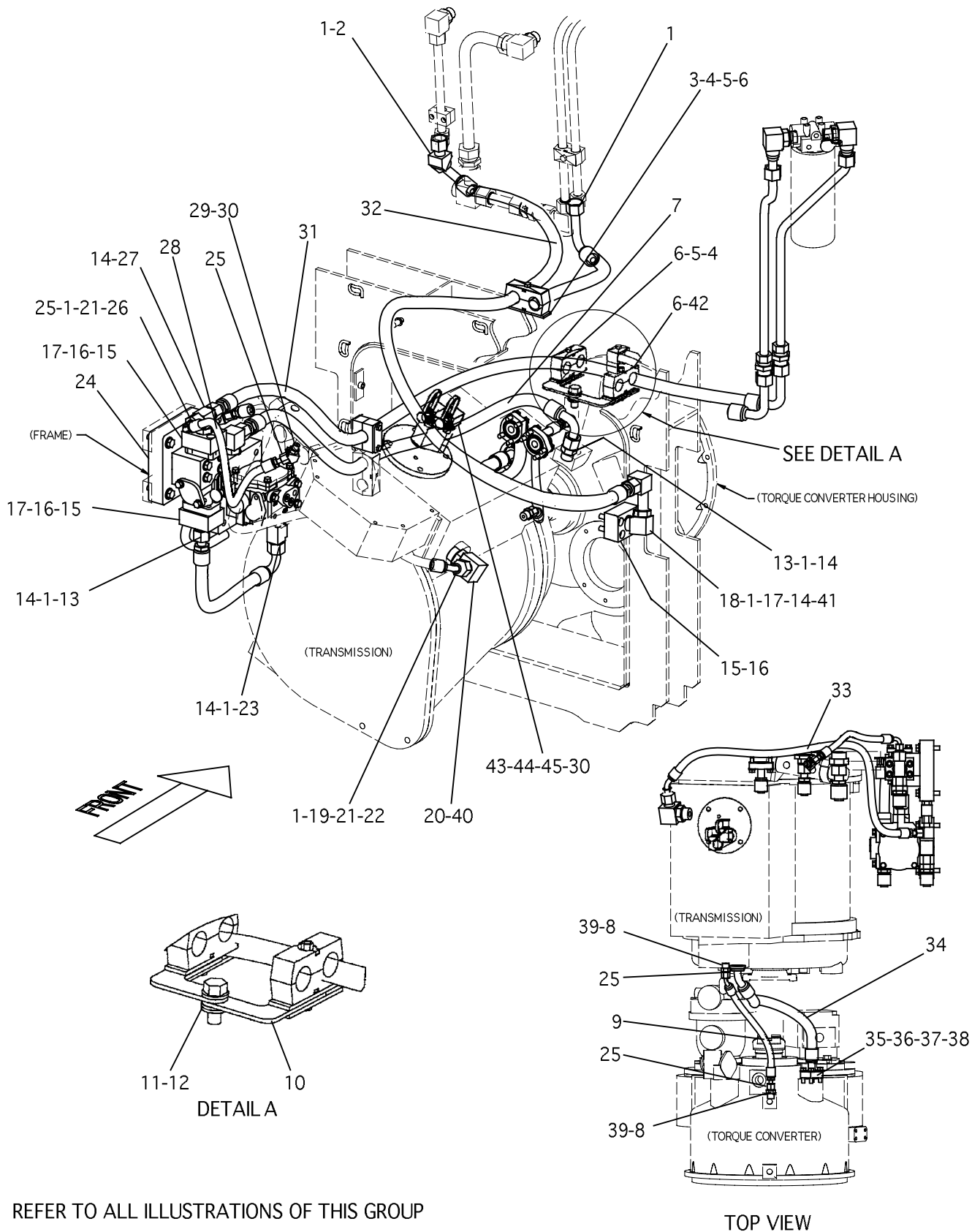

1448606 LINES GP-POWER TRAIN OIL PART 1 OF 3
Part of 1447168 Hydraulic Ar

POWER TRAIN

NOTE	REF NO	PART NUMBER	QTY	PART NAME	NOTE	REF NO	PART NUMBER	QTY	PART NAME
	1	6V9746	9	SEAL-O-RING (ORFS-OD 23.4)		42	8V5719	1	BOLT
	2	8T8899	1	ELBOW 45° (M,F-ORFS)		43	6V0484	2	ADAPTER 90° (M,F-STOR)
	3	8V0409	1	PLATE (UPPER)		44	6V3965	2	NIPPLE AS
	4	7V6234	2	PLATE (LOWER)		45	7X5308	2	CAP-DUST
	5	5P2955	2	BOLT (5/16)					
	6	1832569	6	CLAMP					
	7	1197697	1	HOSE AS					
D		1226882	1	HOSE (BULK)					
		1242121	1	COUPLING-HOSE (ORFS)					
		1242153	1	COUPLING-HOSE 90° (ORFS)					
	8	6V8634	2	CONNECTOR (M-ORFS,M-STOR)					
	9	1256796	1	HOSE AS					
	10	1503124	2	PLATE AS					
		8V0409	1	PLATE					
	11	8T4122	3	WASHER-HARD					
	12	8T9393	1	BOLT (5/8)					
	13	6V8637	2	CONNECTOR (M-ORFS,M-STOR)					
	14	3D2824	5	SEAL-O-RING (ORB-OD 29.5)					
	15	1246143	3	BLOCK					
	16	5K0517	3	BOLT-SOCKET HEAD (7/16)					
	17	4J0522	3	SEAL-O-RING (61 FLANGE-OD 44.8)					
	18	6V9007	1	ELBOW 90° (M-ORFS,M-STOR)					
	19	6V8942	1	REDUCER-O-RING (M,F-ORFS)					
	20	7M8485	1	SEAL-O-RING (ORB-OD 35.7)					
	21	6V8556	2	NUT-ORFS					
	22	6V8398	1	SEAL-O-RING (ORFS-OD 16)					
	23	6V8784	1	TEE (M-ORFS,M-STOR,M-ORFS)					
Y	24	1266629	1	VALVE GP & MTG					
	25	6V8397	4	SEAL-O-RING (ORFS-OD 13.8)					
	26	6V8941	1	REDUCER-O-RING (M,F-ORFS)					
	27	6V8777	1	TEE (M,M-ORFS,M-STOR)					
	28	1129439	1	HOSE AS					
E		1226879	46	HOSE (BULK)					
		1242114	1	COUPLING-HOSE (ORFS)					
		1242144	1	COUPLING-HOSE 90° (ORFS)					
	29	6V9001	1	ELBOW 45° (M-ORFS,M-STOR)					
	30	3J1907	3	SEAL-O-RING (ORB-OD 15.9)					
	31	1249031	1	HOSE AS					
	32	1101986	1	HOSE AS					
D		1226882	1.8	HOSE (BULK)					
		1242121	1	COUPLING-HOSE (ORFS)					
		1242153	1	COUPLING-HOSE 90° (ORFS)					
	33	1275750	1	HOSE AS					
E		1226880	93	HOSE (BULK)					
		1242117	1	COUPLING-HOSE (ORFS)					
		1242132	1	COUPLING-HOSE 45° (ORFS)					
	34	1249030	1	HOSE AS					
		1242053	1	COUPLING-HOSE (CODE 61)					
		1242078	1	COUPLING-HOSE 45° (CODE 61)					
	35	1P4577	2	FLANGE-HALF					
	36	3B1915	4	BOLT (3/8)					
	37	5M2894	4	WASHER-HARD					
	38	4J0520	1	SEAL-O-RING (61 FLANGE-OD 40)					
	39	3K0360	2	SEAL-O-RING (ORB-OD 20.8)					
	40	6V9182	1	ELBOW 90° (M-ORFS,M-STOR)					
	41	6V9853	1	ELBOW 90° (M,F-ORFS)					

D - ORDER BY THE METER
 E - ORDER BY THE CENTIMETER
 Y - SEPARATE ILLUSTRATION

1448606 LINES GP-POWER TRAIN OIL PART 1 OF 3

1266629-Page 296

Part of 1447168 Hydraulic Ar

07

POWER TRAIN

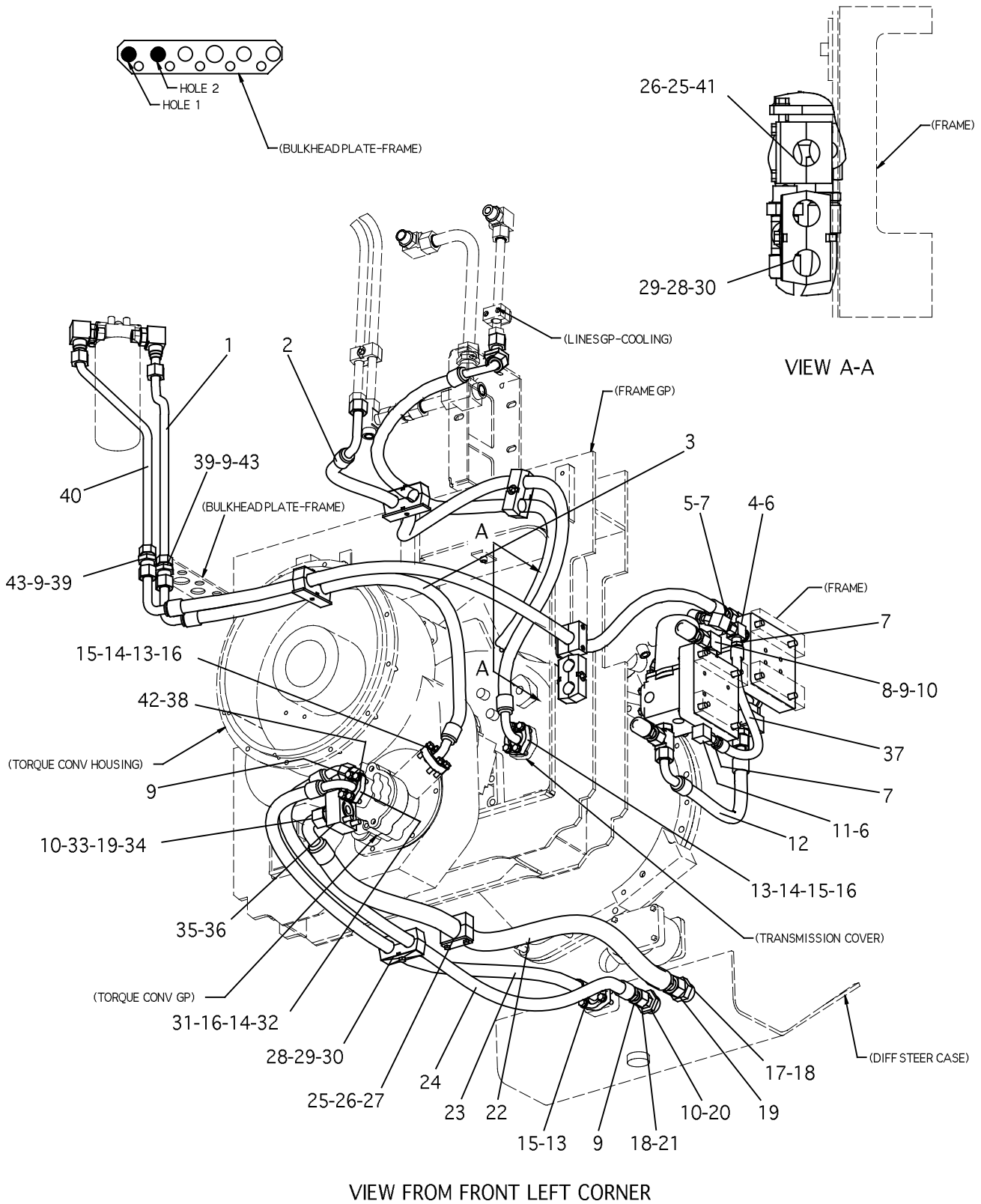

VIEW FROM FRONT LEFT CORNER

REFER TO ALL ILLUSTRATIONS OF THIS GROUP

1448606 LINES GP-POWER TRAIN OIL PART 2 OF 3
 Part of 1447168 Hydraulic Ar

POWER TRAIN

NOTE	REF NO	PART NUMBER	QTY	PART NAME	NOTE	REF NO	PART NUMBER	QTY	PART NAME
	1	1493210	1	TUBE AS					
		6V8556	1	NUT-ORFS					
		6V8563	1	SLEEVE-ORFS					
	2	1243852	1	HOSE AS					
		1242102	1	COUPLING-HOSE 90° (CODE 61)					
	3	1249026	1	HOSE AS					
		1242078	1	COUPLING-HOSE 45° (CODE 61)					
	4	6V8782	1	TEE (M-ORFS,M-STOR,M-ORFS)					
	5	6V9851	1	ELBOW 90° (M,F-ORFS)					
	6	3K0360	2	SEAL-O-RING (ORB-OD 20.8)					
	7	6V8398	3	SEAL-O-RING (ORFS-OD 16)					
	8	6V9007	1	ELBOW 90° (M-ORFS,M-STOR)					
	9	6V9746	5	SEAL-O-RING (ORFS-OD 23.4)					
	10	3D2824	3	SEAL-O-RING (ORB-OD 29.5)					
	11	6V8625	1	ELBOW 90° (M-ORFS,M-STOR)					
	12	1436308	1	HOSE AS					
	13	1P4577	6	FLANGE-HALF					
	14	3B1915	12	BOLT (3/8)					
	15	4J0520	3	SEAL-O-RING (61 FLANGE-OD 40)					
	16	5M2894	12	WASHER-HARD					
	17	6V9875	1	CONNECTOR (M-ORFS,M-STOR)					
	18	2S4078	2	SEAL-O-RING (ORB-OD 43.5)					
	19	5K9090	2	SEAL-O-RING (ORFS-OD 28)					
	20	6V8637	1	CONNECTOR (M-ORFS,M-STOR)					
	21	4S6679	1	ADAPTER (M,F-STOR)					
	22	1249035	1	HOSE AS					
	23	1249036	1	HOSE AS					
		1242053	1	COUPLING-HOSE (CODE 61)					
		1242101	1	COUPLING-HOSE 90° (CODE 61)					
E	24	1279233	1	HOSE AS					
		1226882	125	HOSE (BULK)					
		1242121	1	COUPLING-HOSE (ORFS)					
		1242137	1	COUPLING-ORFS 45° (ORFS)					
	25	7X0264	4	BOLT (1/4)					
	26	7R7951	1	PLATE (OUTER)					
	27	5V6152	2	CLAMP					
	28	7V6234	2	PLATE					
	29	5P2955	2	BOLT (5/16)					
	30	1832569	4	CLAMP					
	31	4J5267	1	SEAL-O-RING (61 FLANGE-OD 32.1)					
	32	1P4576	2	FLANGE-HALF					
	33	4J0522	1	SEAL-O-RING (61 FLANGE-OD 44.8)					
	34	6V8714	1	CONNECTOR (M-ORFS,M-STOR)					
	35	5K0517	4	BOLT-SOCKET HEAD (7/16)					
	36	1246143	1	BLOCK					
	37	8W6649	1	HOSE AS					
	38	6V8716	1	CONNECTOR (M-ORFS,M-STOR)					
	39	2P1293	2	LOCKNUT-BULKHEAD					
	40	1493211	1	TUBE AS					
		6V8556	1	NUT-ORFS					
		6V8563	1	SLEEVE-ORFS					
	41	7R7939	2	CLAMP-PIPE					
	42	7M8485	1	SEAL-O-RING (ORB-OD 35.7)					
B	43	0677832	10	WASHER-BEARING					

B - USE AS REQUIRED
 E - ORDER BY THE CENTIMETER

1448606 LINES GP-POWER TRAIN OIL PART 2 OF 3

Part of 1447168 Hydraulic Ar

POWER TRAIN

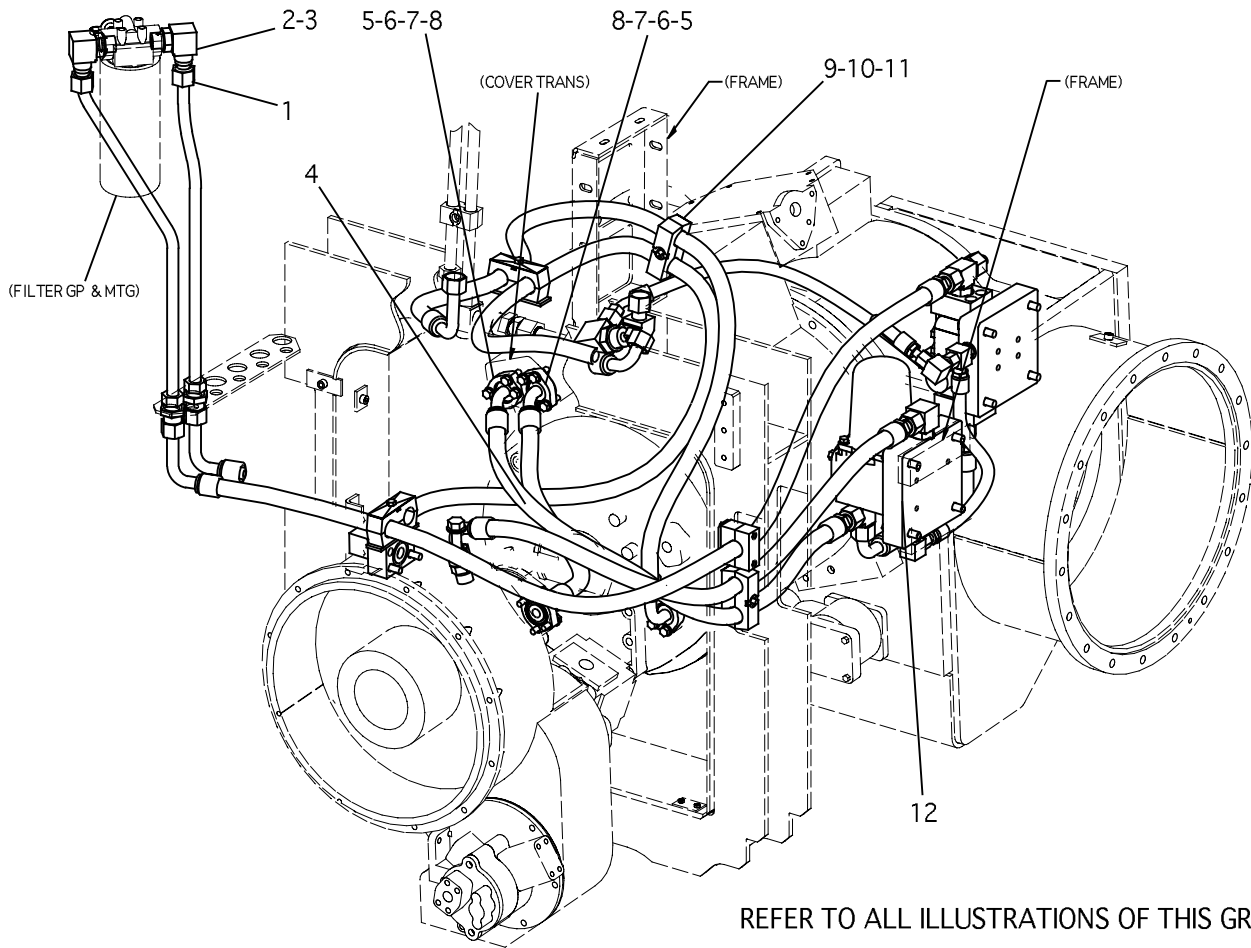

REFER TO ALL ILLUSTRATIONS OF THIS GROUP

NOTE	REF NO	PART NUMBER	QTY	PART NAME	NOTE	REF NO	PART NUMBER	QTY	PART NAME
	1	6V9746	2	SEAL-O-RING (ORFS-OD 23.4)					
	2	3D2824	2	SEAL-O-RING (ORB-OD 29.5)					
	3	6V9007	2	ELBOW 90° (M-ORFS,M-STOR)					
	4	1246142	1	HOSE AS					
		1242078	1	COUPLING-HOSE 45° (CODE 61)					
	5	4J0520	2	SEAL-O-RING (61 FLANGE-OD 40)					
	6	5M2894	8	WASHER-HARD					
	7	3B1915	8	BOLT (3/8)					
	8	1P4577	4	FLANGE-HALF					
	9	1832569	2	CLAMP					
	10	5P2955	1	BOLT (5/16)					
	11	7V6234	1	PLATE					
Y	12	1266628	1	VALVE GP & MTG					

Y - SEPARATE ILLUSTRATION

1448606 LINES GP-POWER TRAIN OIL PART 3 OF 3

1266628-Page 216

Part of 1447168 Hydraulic Ar

POWER TRAIN

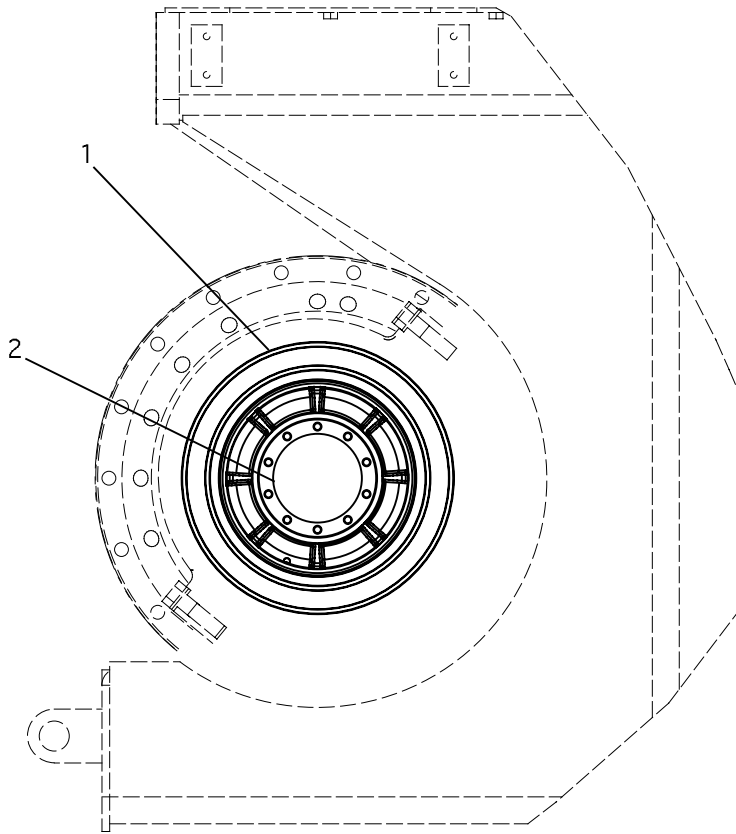

NOTE	REF NO	PART NUMBER	QTY	PART NAME	NOTE	REF NO	PART NUMBER	QTY	PART NAME
Y	1	1251297	2	BUSHING					
	2	1455248	1	STEERING GP-DIFFERENTIAL					

Y - SEPARATE ILLUSTRATION

1302595 MOUNTING GP-TRANSAXLE

1455248-Page 292

Part of 1447165 Power Train Ar

POWER TRAIN

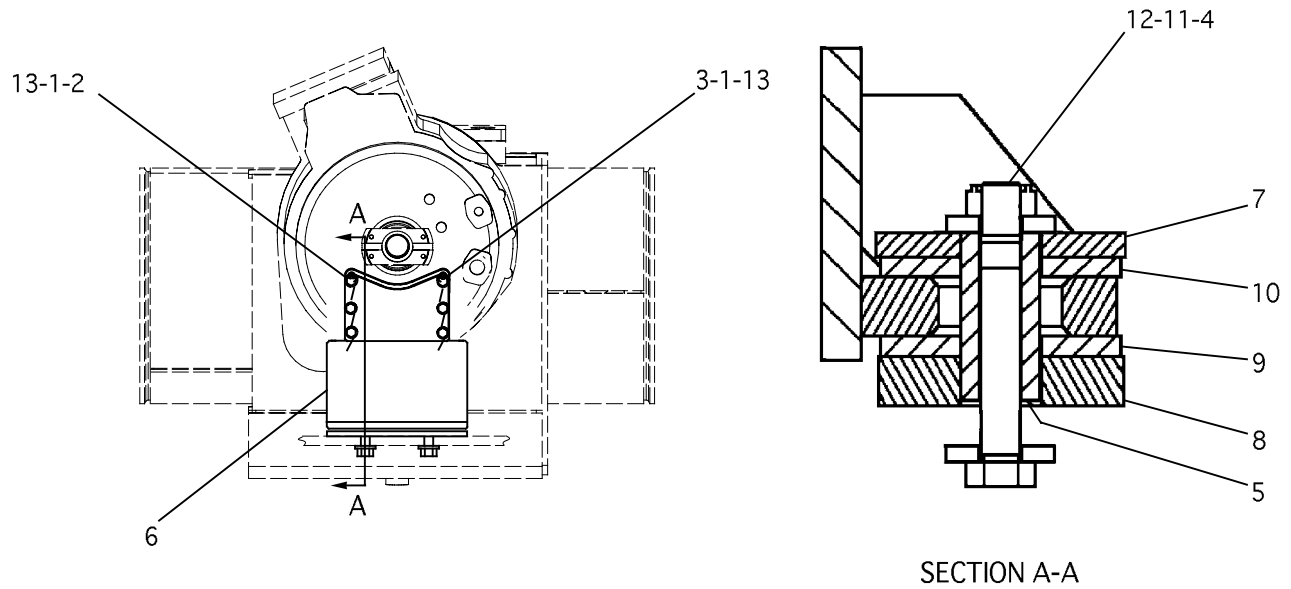

NOTE	REF NO	PART NUMBER	QTY	PART NAME	NOTE	REF NO	PART NUMBER	QTY	PART NAME
D	1	5P6029	1	WIRE-LOCK					
	2	2J8592	3	BOLT-HEX (1/2)					
	3	4S8964	3	BOLT-HEX (1/2)					
	4	0860299	4	WASHER					
	5	1376627	2	SLEEVE					
	6	1561564	1	SUPPORT AS					
	7	1695448	2	PLATE					
	8	1695449	1	PLATE					
	9	1695450	1	BELT					
	10	1695451	2	BELT					
M	11	6V7688	2	LOCKNUT (M20)					
M	12	8T4170	2	BOLT-HEX HEAD (M20)					
	13	8T4223	6	WASHER					
	14	8T4994	2	WASHER (3/4)					

D - ORDER BY THE METER
M - METRIC PART

1561565 MOUNTING GP-TRANSMISSION

Part of 1447165 Power Train Ar

POWER TRAIN

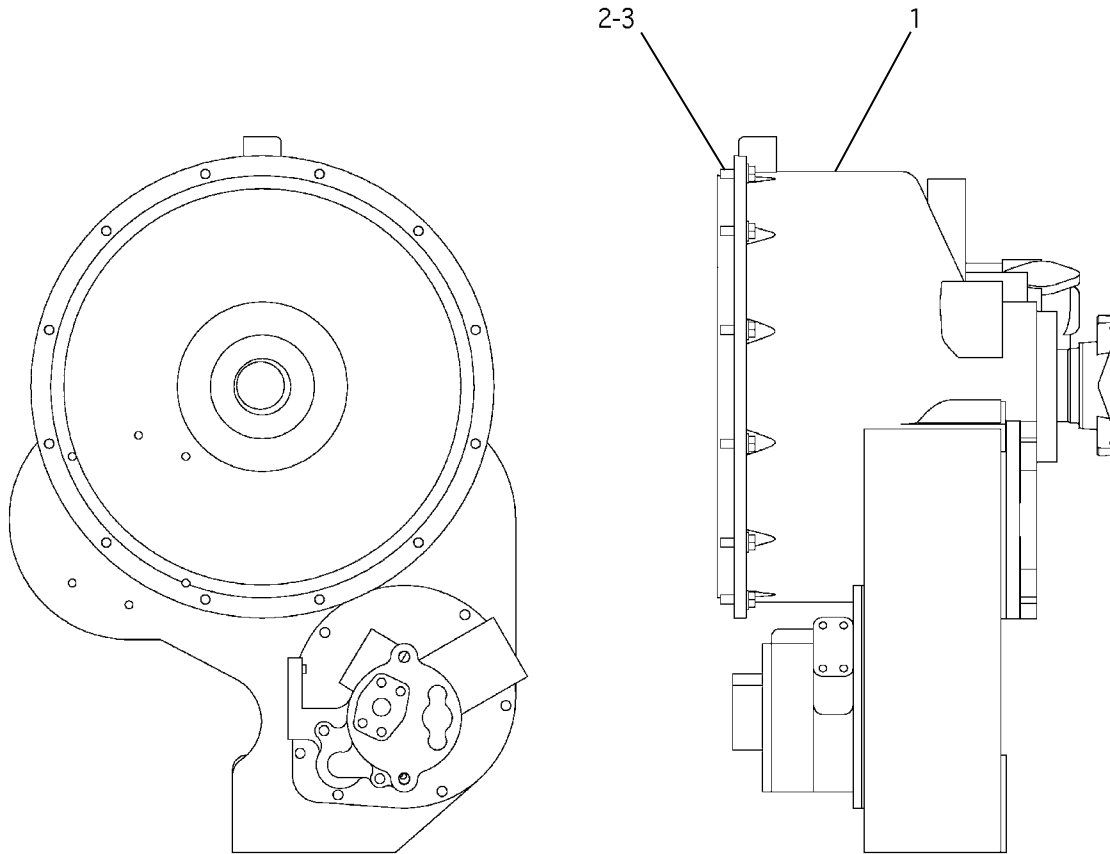

NOTE	REF NO	PART NUMBER	QTY	PART NAME	NOTE	REF NO	PART NUMBER	QTY	PART NAME
Y	1	1228644	1	TORQUE CONVERTER GP-HOUSING					
	2	8T4121	12	WASHER					
M	3	8T4195	12	BOLT-HEX HEAD (M10)					

M - METRIC PART
Y - SEPARATE ILLUSTRATION

1752284 MOUNTING GP-TORQUE CONVERTER

1228644-Page 208

Part of 1447165 Power Train Ar

00

POWER TRAIN

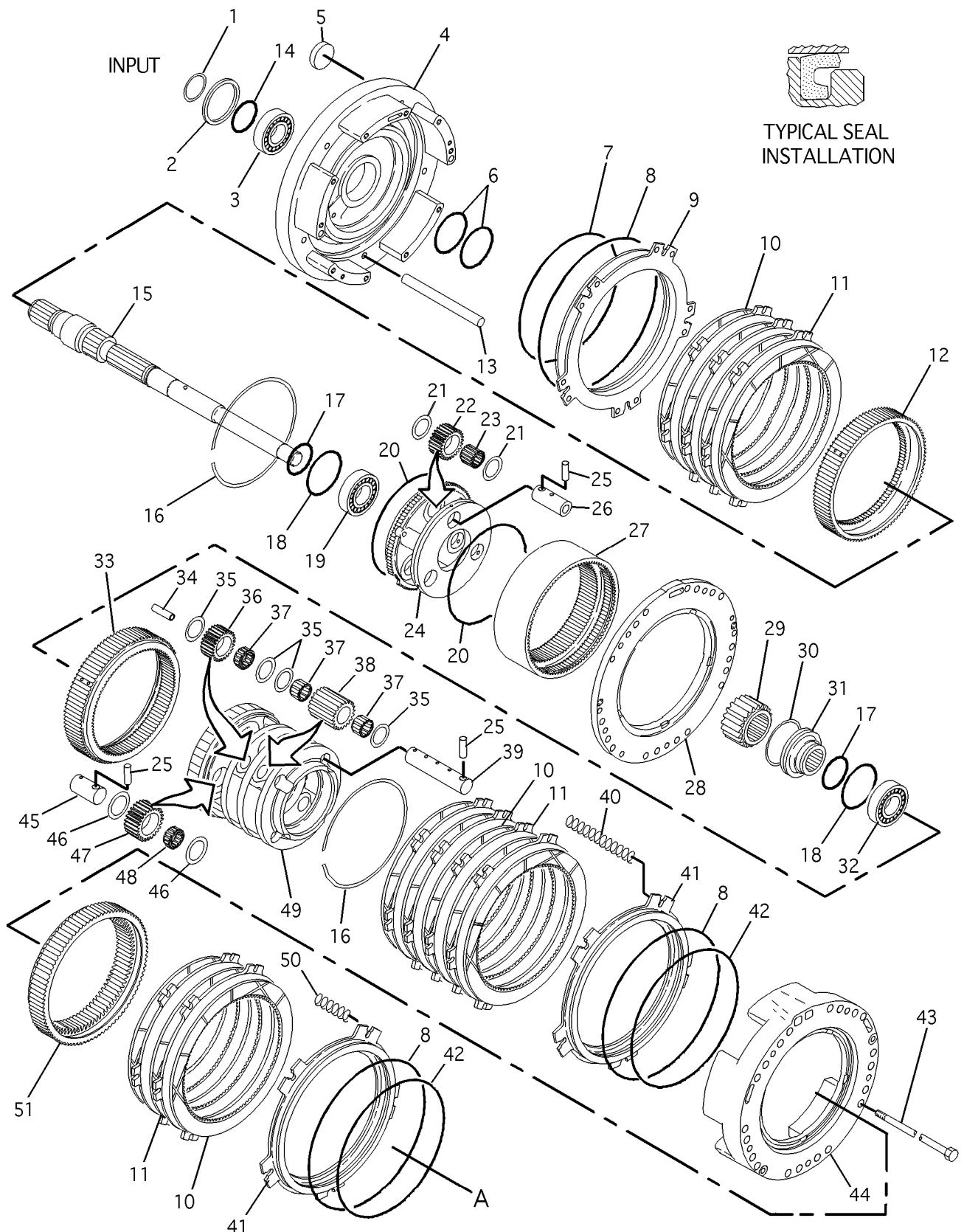

REFER TO ALL ILLUSTRATIONS OF THIS GROUP

1245269 PLANETARY GP PART 1 OF 2
Part of 1228646 Transmission Ar

POWER TRAIN

NOTE	REF NO	PART NUMBER	QTY	PART NAME	NOTE	REF NO	PART NUMBER	QTY	PART NAME
	1	5H0034	1	RING-RETAINING					
	2	0673161	1	RING-RETAINING					
	3	4F2393	1	BEARING-BALL					
	4	1123632	1	HOUSING AS					
	5	3P7009	1	PLUG-METAL CUP					
	6	3T4377	2	SEAL-RING					
	7	9G0281	1	RING-SEAL					
	8	8P2022	3	RING-SEAL					
	9	9G0280	1	PISTON-CLUTCH					
	10	9P7390	12	DISC AS-FRICTION					
	11	8P2051	9	PLATE-CLUTCH					
	12	6Y1602	1	COUPLING					
	13	3K2511	5	DOWEL-REACTION					
	14	8M5661	1	SEAL-O-RING (61 FLANGE-OD 54.3)					
	15	6I8498	1	SHAFT AS-INPUT					
		4B9783	1	BALL					
		8M5010	1	SEAL-O-RING (61 FLNG-OD 60.6)					
		8M5661	1	SEAL-O-RING (61 FLNG-OD 54.3)					
	16	1444284	2	RING-LOCK					
	17	8M5010	2	SEAL-O-RING (61 FLANGE-OD 60.6)					
	18	0688093	2	RING-RETAINING					
	19	8H5352	1	BEARING-BALL					
	20	1314091	2	SEAL-RING					
	21	8E8305	6	DISC-THRUST					
	22	8P1919	3	GEAR-PLANETARY (27 TEETH)					
	23	5D2989	3	BEARING					
	24	6Y4847	1	CARRIER-PLANETARY					
	25	3S2708	11	PIN-SPRING					
	26	8P2043	3	SHAFT-PLANETARY					
	27	8P1948	1	GEAR-RING (88 TEETH)					
	28	6Y4830	1	PLATE AS					
		5H6202	2	PIN					
		DELETED							
	29	8P1914	1	GEAR-SUN (36 TEETH)					
	30	4H7925	1	RING-METAL SEAL					
	31	6Y4439	1	CARRIER-RING					
	32	6Y4848	1	BEARING-SPL BALL					
	33	6Y4427	1	GEAR-RING (90 TEETH)					
	34	5M6212	2	TUBE					
	35	8E8301	16	DISC-THRUST					
	36	8P7888	4	GEAR-PLANETARY (21 TEETH)					
	37	9U9660	12	BEARING-ROLLER					
	38	6Y4421	4	GEAR-PLANETARY (21 TEETH)					
	39	6Y4425	4	SHAFT-PLANETARY					
	40	7H7658	10	SPRING					
	41	8P9507	2	PISTON-CLUTCH					
	42	8P2019	2	RING-SEAL					
	43	1A5183	2	BOLT (3/8)					
	44	6Y4442	1	HOUSING-CLUTCH					
	45	6Y4422	4	SHAFT-PLANETARY					
	46	8E8310	8	DISC-THRUST					
	47	6Y4420	4	GEAR-PLANETARY					
	48	5P6254	4	BEARING					
	49	6I9732	1	CARRIER-PLANETARY					
	50	4M9592	10	SPRING					
	51	8P7890	1	GEAR-RING (41 TEETH)					

1245269 PLANETARY GP PART 1 OF 2

Part of 1228646 Transmission Ar

02

POWER TRAIN

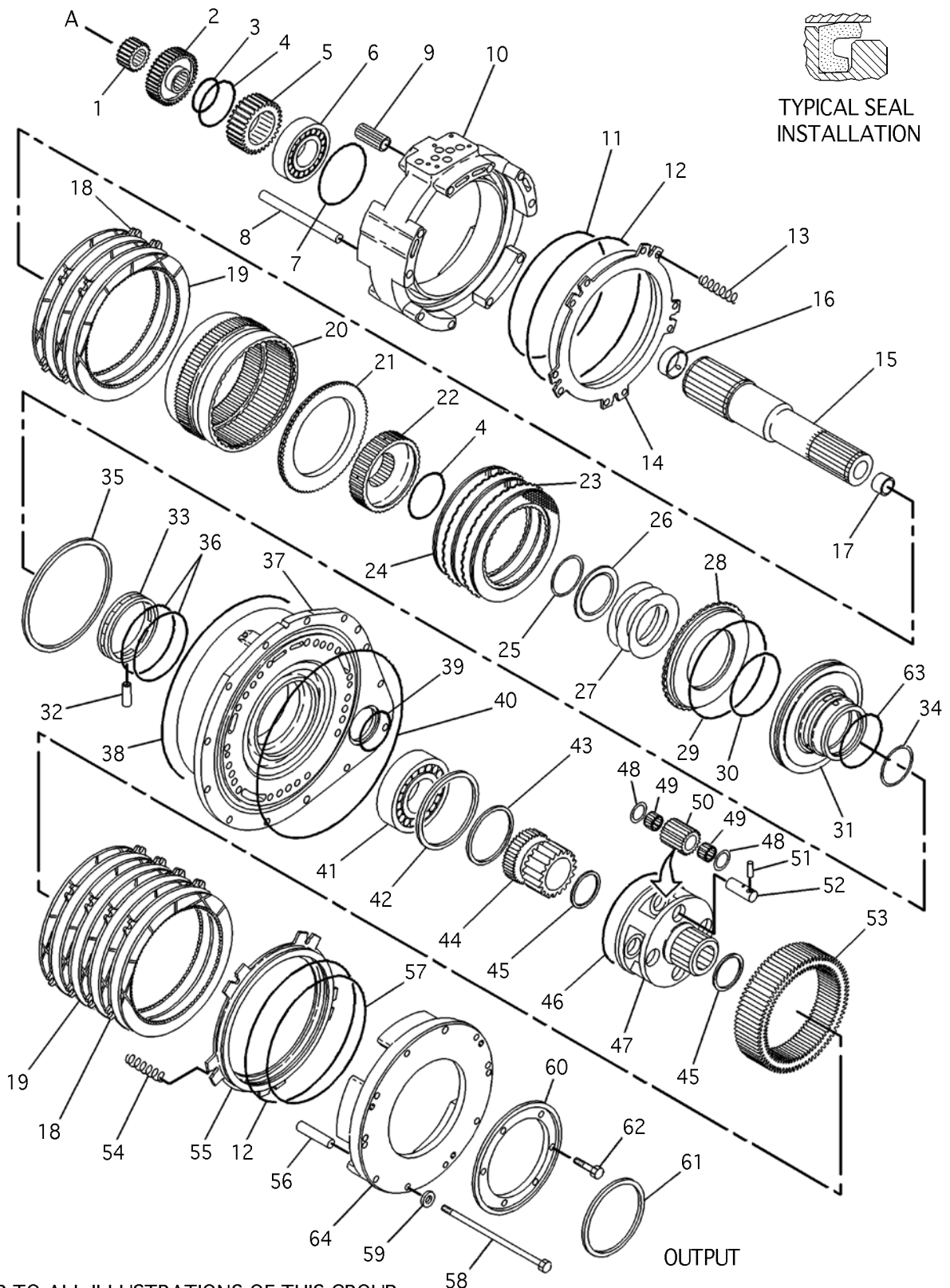

REFER TO ALL ILLUSTRATIONS OF THIS GROUP

1245269 PLANETARY GP PART 2 OF 2
 Part of 1228646 Transmission Ar

POWER TRAIN

NOTE	REF NO	PART NUMBER	QTY	PART NAME	NOTE	REF NO	PART NUMBER	QTY	PART NAME
	1	1839327	1	GEAR-SUN		52	8P7898	4	SHAFT-PLANETARY
	2	6Y4714	1	GEAR-SUN (48 TEETH)		53	8P7904	1	GEAR-RING (75 TEETH)
	3	6V3213	1	RING-RETAINING		54	7M1199	10	SPRING
	4	5P5296	2	RING-RETAINING		55	9G0280	1	PISTON-CLUTCH
	5	6Y4423	1	GEAR-SUN (51 TEETH)		56	4M1677	5	DOWEL-REACTION
	6	6Y4849	1	BEARING-SPL BALL		57	9G0281	1	RING-SEAL
	7	7X7463	1	RING-RETAINING		58	2P5860	10	BOLT (1/2)
	8	3K2511	5	DOWEL-REACTION		59	5P8245	10	WASHER-HARD
	9	9M4355	10	DAMPER-BOLT		60	1245982	1	CAGE-BEARING
	10	1177826	1	HOUSING AS-CLUTCH		61	9H5322	1	RACE-SPL ROLLER BRG
		1A2223	4	DOWEL		62	0L1351	6	BOLT (3/8)
	11	8P2019	1	RING-SEAL		63	8M5255	1	SEAL-O-RING (61 FLANGE-OD 127.3)
	12	8P2022	2	RING-SEAL		64	1245271	1	HOUSING AS-CLUTCH
	13	8J6704	10	SPRING			1A2223	2	DOWEL
	14	8P9507	1	PISTON-CLUTCH					
	15	8P7895	1	SHAFT AS-OUTPUT					
	16	9F1847	1	BEARING-SLEEVE (OD 1.85)					
	17	9G7197	1	BEARING-SLEEVE (OD 38.1)					
	18	6I8500	6	PLATE-CLUTCH					
	19	6Y5911	8	DISC-FRICTION					
	20	9W8530	1	GEAR-RING (90 TEETH)					
	21	9W8529	1	PLATE-CLUTCH					
	22	6Y4424	1	HUB AS-ROTATING					
		4S8537	1	DOWEL					
	23	8P1964	3	PLATE-CLUTCH					
	24	6Y5912	4	DISC-FRICTION					
	25	6V2478	1	RING-RETAINING					
	26	9G8020	1	PLATE-RETAINER					
	27	7G2343	3	SPRING-DISC					
	28	7G7724	1	PISTON-CLUTCH					
	29	8P2023	1	RING-SEAL					
	30	8D9739	1	SEAL-RING					
	31	6I8510	1	HOUSING AS-CLUTCH					
	32	6B6863	1	PIN-SPRING					
	33	6P7704	1	CARRIER-RING					
	34	7G3975	1	RING-RETAINING					
	35	5P8194	1	RING-RETAINING					
	36	7G2830	2	RING-SEAL					
	37	1245270	1	MANIFOLD AS					
		4B9784	1	BALL					
		5M7937	1	DOWEL (32 MM LG)					
		7M1201	1	DOWEL (51 MM LG)					
	38	5P9806	1	SEAL-O-RING (OD 441.3)					
	39	4L9564	2	SEAL-O-RING (OD 92.6)					
	40	3S9896	1	SEAL-O-RING (OD 444.6)					
	41	5P5045	1	BEARING-SPL BALL					
	42	1L7388	1	RING-RETAINING					
	43	5P5297	1	RING-RETAINING					
	44	8P7896	1	GEAR-SUN (32 TEETH)					
	45	5K4627	2	RING-RETAINING					
	46	7G5670	1	SEAL-RING					
	47	8P7897	1	CARRIER-OUTPUT					
	48	8E8307	8	DISC-THRUST					
	49	4M3915	8	BEARING-CAGED					
	50	8P7899	4	GEAR-PLANETARY (20 TEETH)					
	51	3S2708	4	PIN-SPRING					

1245269 PLANETARY GP PART 2 OF 2

Part of 1228646 Transmission Ar

POWER TRAIN

1	1302595	MTG GP-TRANSAXLE.....	199
1	1561565	MTG GP-TRANSMISSION.....	200
1	1752284	MTG GP-TORQUE CONVERTER	201
2	1250110	MTG GP-WHEEL	244
1	1228643	SHAFT GP-MAIN	205
1	1228646	TRANSMISSION AR	212

1447165 POWER TRAIN AR
 Part of 1447162 General Ar

POWER TRAIN

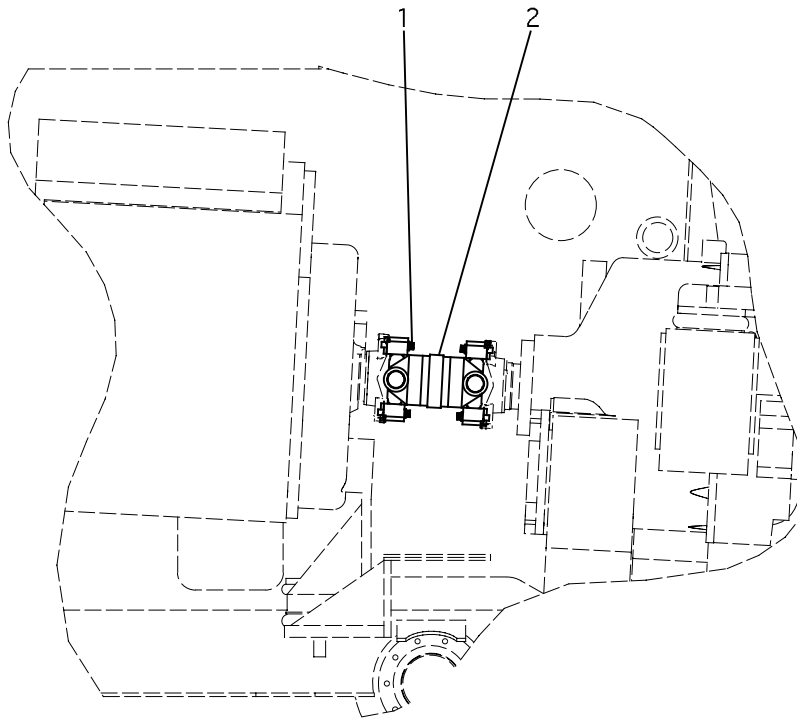

NOTE	REF NO	PART NUMBER	QTY	PART NAME	NOTE	REF NO	PART NUMBER	QTY	PART NAME
	1	1T0954	8	BOLT-12 POINT HD (3/8-24)					
	2	1291909	1	SHAFT-DRIVE					

1228643 SHAFT GP-MAIN
 Part of 1447165 Power Train Ar

POWER TRAIN

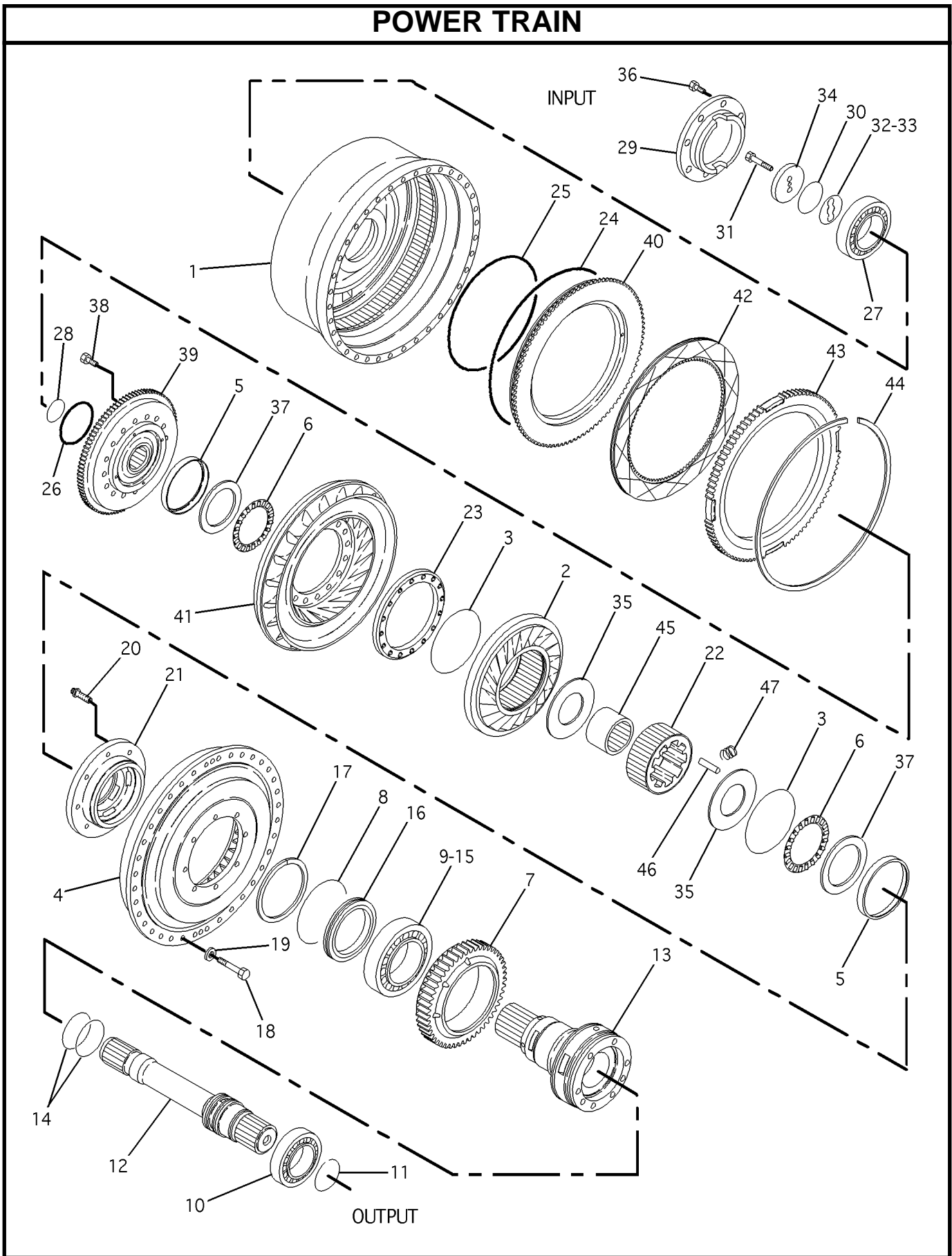

1268292 TORQUE CONVERTER GP
 Part of 1228644 Torque Converter Gp-Housing

POWER TRAIN

NOTE	REF NO	PART NUMBER	QTY	PART NAME	NOTE	REF NO	PART NUMBER	QTY	PART NAME
	1	6Y5968	1	HOUSING-ROTATING					
	2	7G8432	1	STATOR-CONVERTER					
	3	5P7074	2	RING-RETAINING					
	4	7T4754	1	IMPELLER-CONVERTER					
	5	1T1281	2	RETAINER-BEARING					
	6	1T1278	2	BEARING-THRUST					
	7	8P1636	1	GEAR-PUMP DRIVE					
	8	9F3788	1	RING-METAL SEAL					
	9	1367813	1	BEARING-INNER					
	10	1F2771	1	BEARING-BALL					
	11	2K5967	1	RING-RETAINING					
	12	6I8302	1	SHAFT-OUTPUT					
	13	8P8567	1	CARRIER-STATOR					
	14	7G4822	2	RING-SEAL					
	15	5P5167	1	RACE-BEARING OUTER					
	16	6Y1690	1	CARRIER-RING					
	17	5P5072	1	RING-RETAINING					
	18	0S1588	36	BOLT (3/8)					
	19	1T0689	36	WASHER					
	20	5P0076	8	BOLT-12 POINT HD (3/8)					
	21	8P8677	1	HUB-IMPELLER					
	22	7G8430	1	CAM-FREEWHEEL					
	23	8P8553	1	RING-CLAMP					
	24	8S3521	1	RING-SEAL					
	25	8S3373	1	RING-SEAL					
	26	7G8427	1	RING-SEAL					
	27	1S3743	1	BEARING-BALL					
	28	8B2327	1	RING-RETAINER					
	29	8P8560	1	COVER					
	30	5P5846	1	SEAL-O-RING (OD 51.3)					
	31	0T0924	2	BOLT (3/8)					
	32	8P9714	3	SHIM-0.08 MM (.03 IN)					
	33	8P9715	2	SHIM-0.25 MM (.010 IN)					
	34	8P8552	1	RETAINER					
	35	8P8569	2	RACE-THRUST					
	36	0L1351	8	BOLT (3/8)					
	37	1T1282	2	RACE-BEARING THRUST					
	38	1A2029	16	BOLT (3/8)					
	39	7G8431	1	HUB-TURBINE					
	40	8P8565	1	PISTON-CLUTCH					
	41	8P0953	1	TURBINE-CONVERTER					
	42	9P4878	1	DISC-FRICTION					
	43	1304629	1	PLATE-CLUTCH BACK					
	44	8P8759	1	RING-RETAINING					
	45	8P8555	1	RACE-FREEWHEEL					
	46	8P7857	9	ROLLER-FREEWHEEL					
	47	8P7858	9	SPRING-FREEWHEEL					

1268292 TORQUE CONVERTER GP

Part of 1228644 Torque Converter Gp-Housing

POWER TRAIN

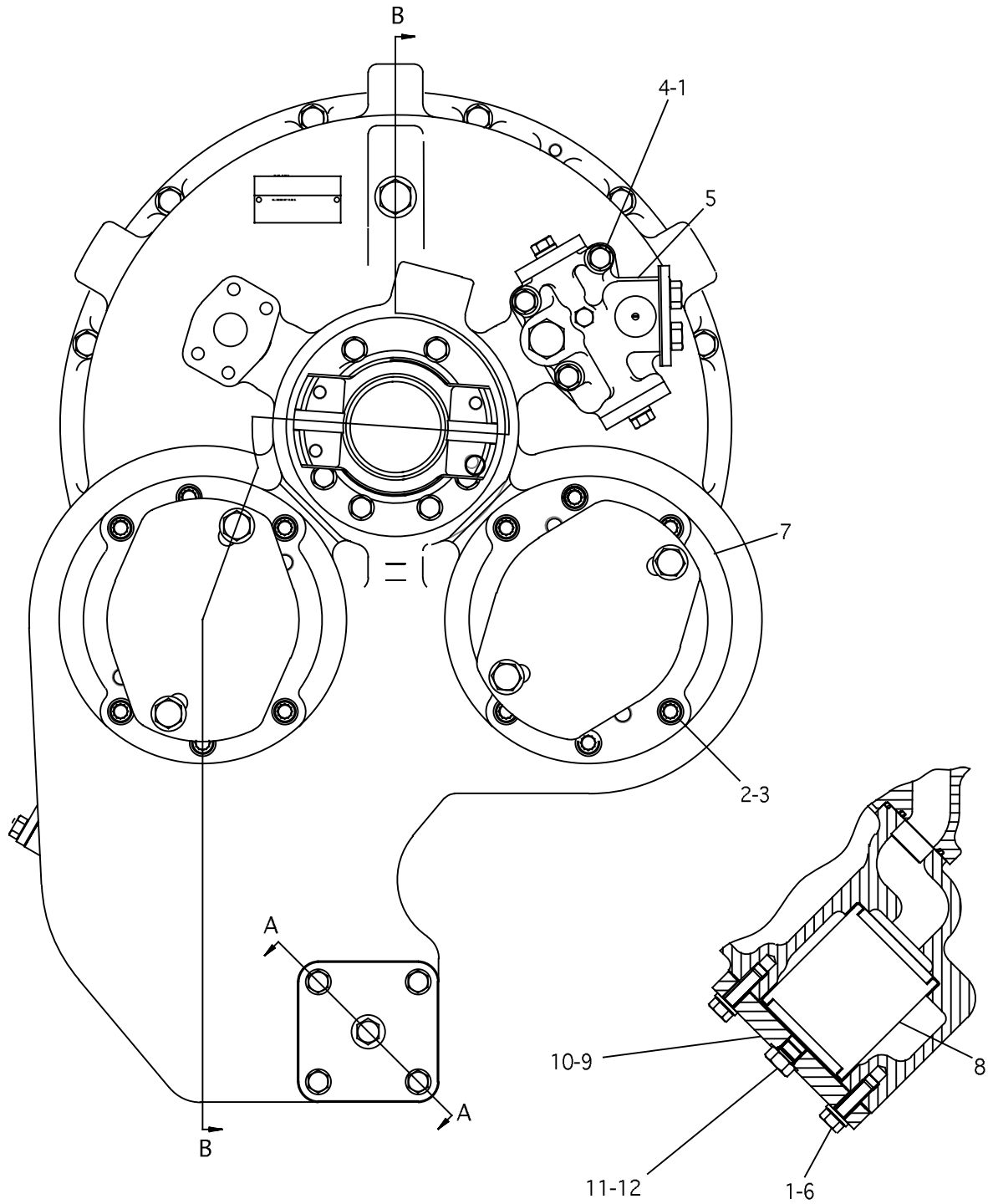

REFER TO ALL ILLUSTRATIONS OF THIS GROUP

SECTION A-A

1228644 TORQUE CONVERTER GP-HOUSING PART 1 OF 2
Part of 1752284 Mtg Gp-Torque Converter

POWER TRAIN

NOTE	REF NO	PART NUMBER	QTY	PART NAME	NOTE	REF NO	PART NUMBER	QTY	PART NAME
Y	1	5M2894	7	WASHER-HARD					
	2	1T0720	12	BOLT-12 POINT HD (3/8)					
	3	3V2431	12	WASHER-HARD					
	4	0S1619	3	BOLT (3/8)					
	5	1444039	1	VALVE GP-RELIEF					
	6	0S1588	4	BOLT (3/8)					
	7	8E3098	2	ADAPTER-PUMP					
	8	8S9130	1	SCREEN-SUCTION					
	9	1339118	1	COVER					
	10	7L3111	1	GASKET					
	11	9S4191	1	PLUG-STOP					
	12	3J1907	1	SEAL-O-RING (ORB-OD 15.9)					

Y - SEPARATE ILLUSTRATION

1228644 TORQUE CONVERTER GP-HOUSING PART 1 OF 2

1444039-Page 218

Part of 1752284 Mtg Gp-Torque Converter

09

POWER TRAIN

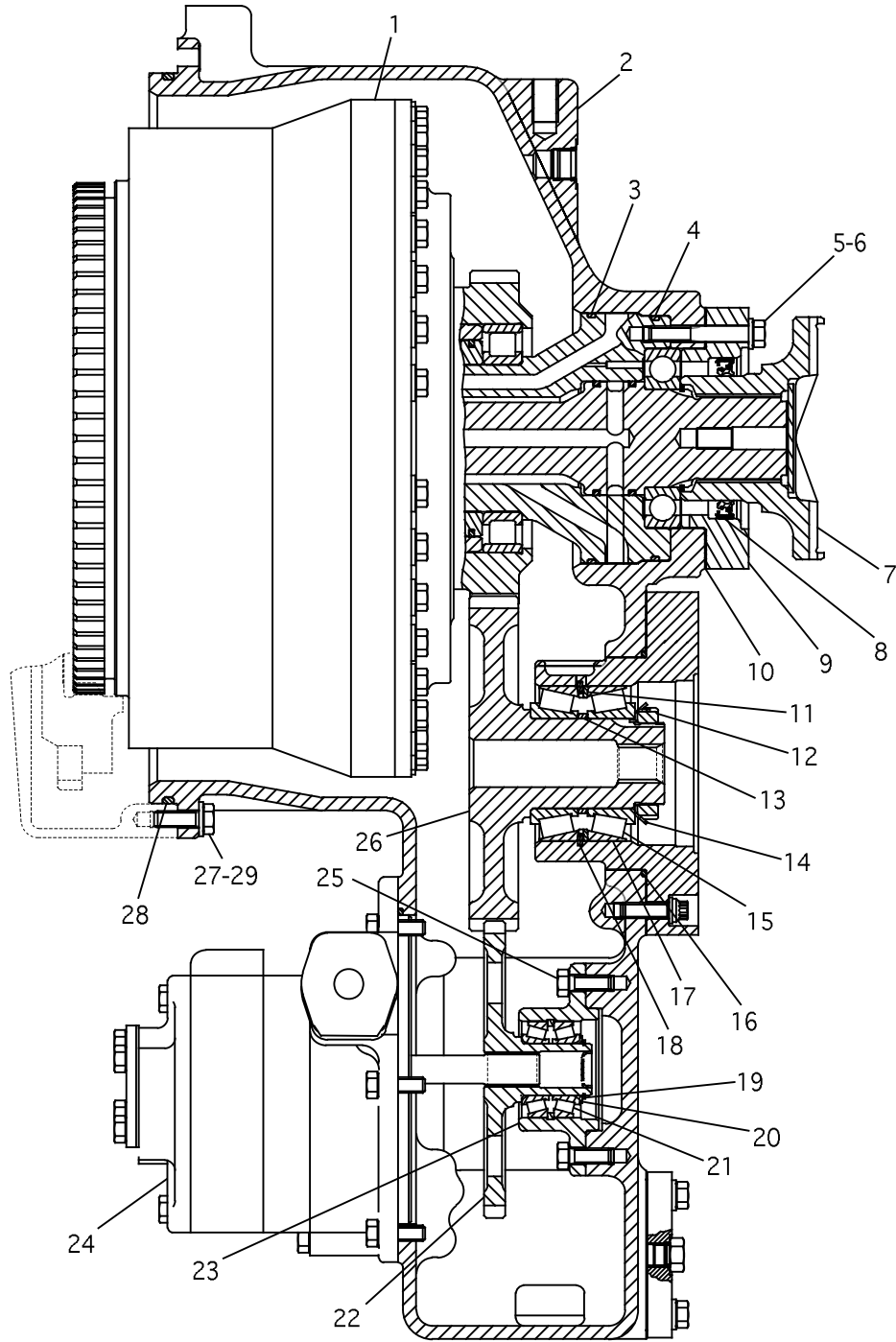

SECTION B-B

REFER TO ALL ILLUSTRATIONS OF THIS GROUP

1228644 TORQUE CONVERTER GP-HOUSING PART 2 OF 2
Part of 1752284 Mtg Gp-Torque Converter

POWER TRAIN

NOTE	REF NO	PART NUMBER	QTY	PART NAME	NOTE	REF NO	PART NUMBER	QTY	PART NAME
Y	1	1268292	1	TC GP-BASIC					
	2	8P8550	1	COVER-TC					
	3	2D8009	1	SEAL-O-RING (OD 149.5)					
	4	8F9516	1	SEAL-O-RING (OD 146.4)					
	5	0L1143	8	BOLT (3/8)					
	6	5M2894	8	WASHER-HARD					
	7	1274682	1	YOKE AS					
		7J3958	1	DISC					
	8	9X7743	1	SEAL-LIP TYPE					
	9	1274679	1	CARRIER-SEAL					
	10	8P9111	1	GASKET					
	11	5P7002	2	SPACER-CUP					
	12	2B3457	2	NUT-BEARING LOCK					
	13	5P7001	2	SPACER-CONE					
	14	2B3455	2	LOCK-NUT					
	15	7J8893	4	CONE-ROLLER BRG					
	16	5F3106	2	SEAL-O-RING (OD 133.7)					
	17	7J8894	4	CUP-ROLLER BRG					
	18	1M8651	2	RING-RETAINING					
	19	2M4287	1	RING-SNAP					
	20	8P8701	1	WASHER-THRUST					
	21	5P7068	1	BEARING AS-ROLLER					
	22	8P8702	1	GEAR AS					
	4N0952	1	PLUG-CUP						
	8P8700	1	CAGE-BEARING						
Y	24	1249407	1	PUMP GP-GEAR					
	25	0S1594	4	BOLT (3/8)					
	26	1274678	2	GEAR-PUMP DRIVE					
	27	1448299	1	SEAL-O-RING (OD 432.7)					

Y - SEPARATE ILLUSTRATION

1228644 TORQUE CONVERTER GP-HOUSING PART 2 OF 2

1268292-Page 207, 1249407-Page 364

Part of 1752284 Mtg Gp-Torque Converter

POWER TRAIN

1	6I9234	CASE GP-TRANSMISSION	186
1	9U9491	CONT GP-TRANSMISSION HYD	188
1	1245269	PLANETARY GP	202

1228646 TRANSMISSION AR
Part of 1447165 Power Train Ar

NOTES

A large, empty rectangular box with a black border, intended for handwritten notes.

POWER TRAIN

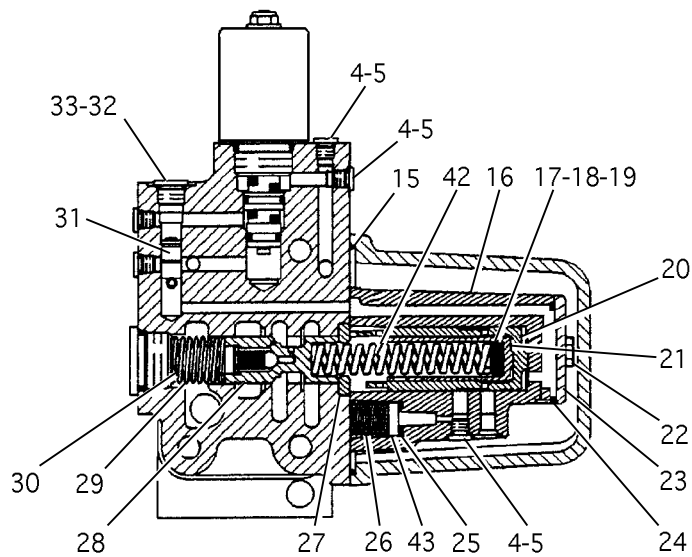
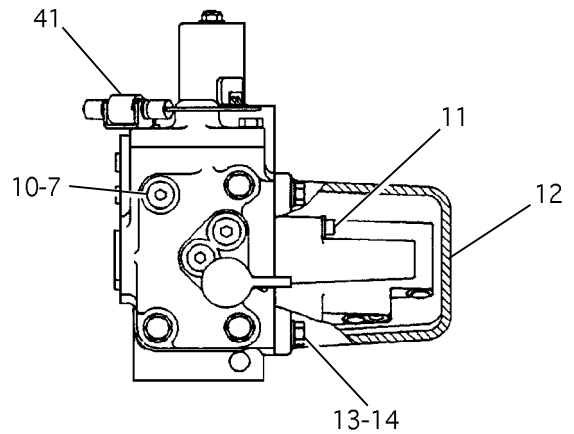
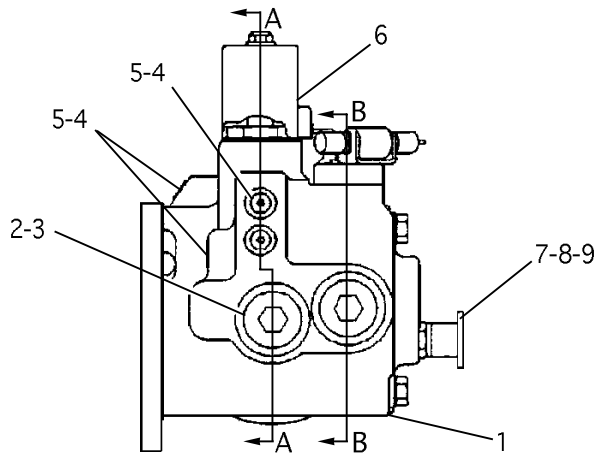

SECTION A-A

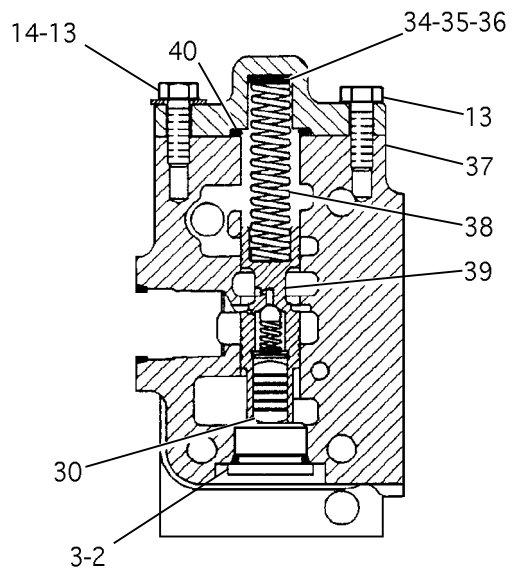

SECTION B-B

6I9514 VALVE GP-LOCK UP CLUTCH/SOL
Part of 1266628 Valve Gp & Mounting

POWER TRAIN

NOTE	REF NO	PART NUMBER	QTY	PART NAME	NOTE	REF NO	PART NUMBER	QTY	PART NAME
	1	6I9475	1	BODY AS-VALVE					
		5H8985	1	PIN-SPRING					
		8E8439	1	DOWEL					
	2	9S8008	2	PLUG-O-RING					
	3	3D2824	2	SEAL-O-RING (ORB-OD 29.5)					
	4	9S8001	7	PLUG-O-RING					
	5	4J7533	7	SEAL-O-RING (ORB-OD 9.3)					
Y	6	1938559	1	VALVE GP-SOLENOID					
		2160101		WIRE AS					
	7	3J1907	4	SEAL-O-RING (ORB-OD 15.9)					
	8	6V3965	1	NIPPLE AS					
	9	6V0852	1	CAP-DUST					
	10	9S8004	3	PLUG-O-RING					
	11	5L9018	2	BOLT-SOCKET HEAD					
	12	6Y4539	1	COVER					
	13	0S1618	6	BOLT					
	14	9M1974	5	WASHER-HARD					
	15	2S2182	1	SEAL-O-RING (OD 108.3)					
	16	6Y4540	1	BODY					
B	17	9J1330	2	SHIM (0.79)					
B	18	2S0675	2	SPACER					
B	19	8J4452	2	SHIM (0.12)					
	20	6Y4541	1	PISTON-SELECTOR					
	21	6Y4542	1	PISTON-LOAD					
	22	2B2695	2	BOLT					
	23	6Y4538	1	COVER					
	24	8M4986	1	SEAL-O-RING (61 FLANGE-OD 44.8)					
	25	8M5127	1	SEAL-O-RING (61 FLANGE-OD 16)					
	26	9D7884	1	SPRING					
	27	8E4592	1	STOP					
	28	6Y8048	1	SPOOL AS					
		1S1636	1	RETAINER					
		1S1638	1	RING-RETAINING					
		4B9880	1	BALL					
		4M2381	1	SPRING					
	29	9P0683	1	SPRING					
	30	5M2504	2	SLUG					
	31	9W6964	1	VALVE AS-EXHAUST					
		3F3152	1	BALL					
		8N4173	1	DOWEL					
	32	9S8003	1	PLUG-O-RING					
	33	1J9671	1	SEAL-O-RING (ORB-OD 14.1)					
B	34	5J2721	2	SHIM (0.13)					
B	35	6J3993	2	SHIM (0.25)					
B	36	5J1036	2	SHIM (0.80)					
	37	6T3724	1	COVER					
	38	9W7410	1	SPRING					
	39	9P0656	1	SPOOL AS					
		1S1636	1	RETAINER					
		1S1638	1	RING-RETAINING					
		4B9880	1	BALL					
		4M2381	1	SPRING					
	40	8M4446	1	SEAL-O-RING (OD 30.5)					
	41	9G9150	1	CLIP					
	42	8E0758	1	SPRING					
	43	8P9738	1	ORIFICE-CASCADE					

B - USE AS REQUIRED
 Y - SEPARATE ILLUSTRATION

6I9514 VALVE GP-LOCK UP CLUTCH/SOL

1938559-Page 299

Part of 1266628 Valve Gp & Mounting

04

POWER TRAIN

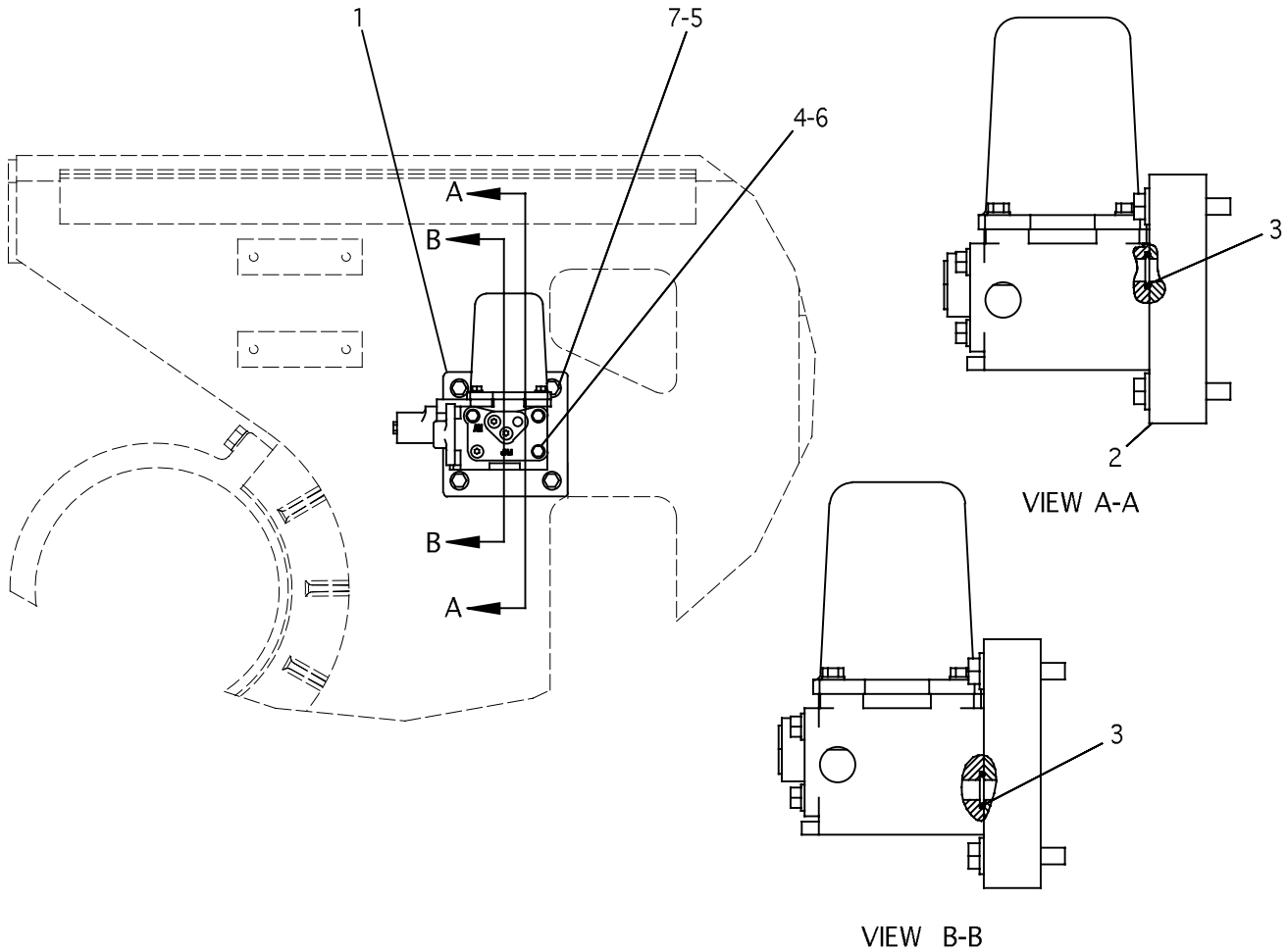

NOTE	REF NO	PART NUMBER	QTY	PART NAME	NOTE	REF NO	PART NUMBER	QTY	PART NAME
Y	1	6I9514	1	VALVE GP-LCL/SOL					
	2	1243627	1	MANIFOLD					
	3	5F7054	2	SEAL-O-RING (OD 25.7)					
	4	8C7323	3	BOLT-HEX (3/8)					
	5	8T4223	4	WASHER-HARD					
	6	8T4896	3	WASHER-HARD					
M	7	8T4910	4	BOLT-HEX (M12)					

M - METRIC PART
Y - SEPARATE ILLUSTRATION

126628 VALVE GP & MOUNTING (CONV LOCK UP)

6I9514-Page 215

Part of 1448606 Lines Gp-Power Train Oil

POWER TRAIN

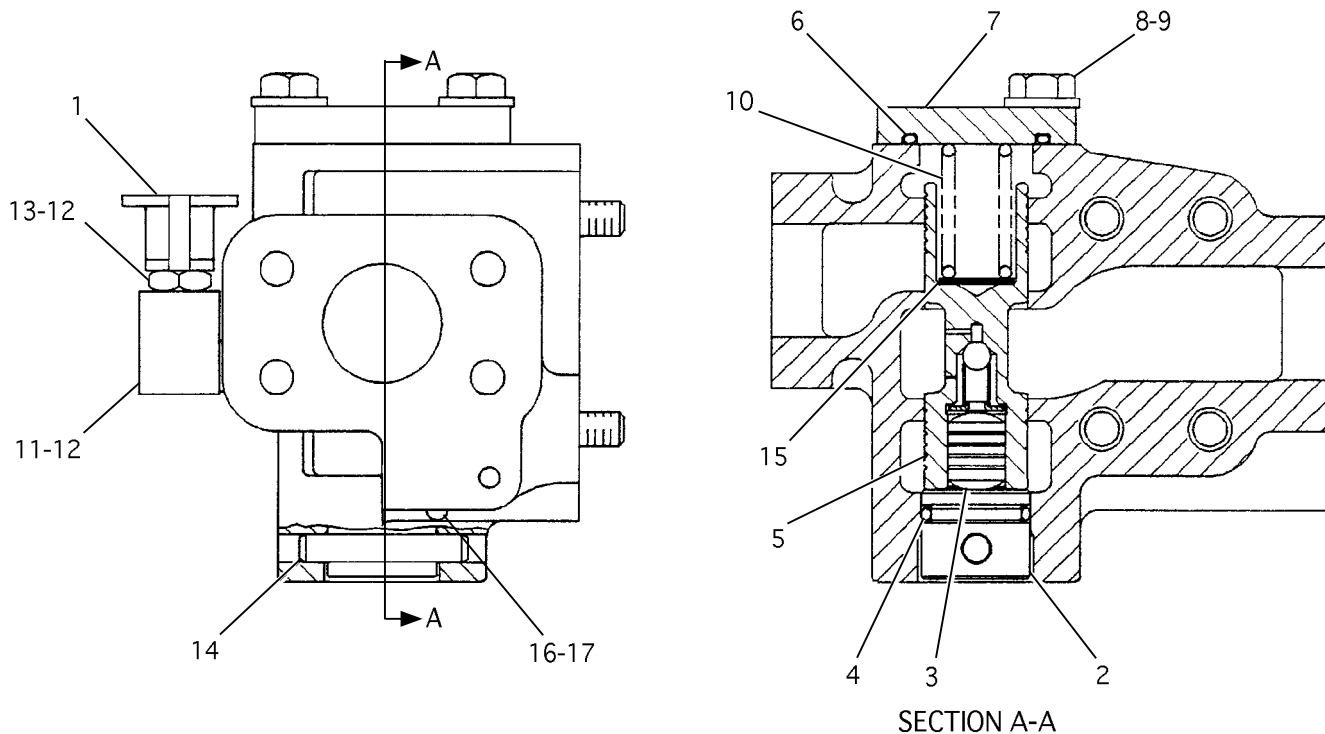

NOTE	REF NO	PART NUMBER	QTY	PART NAME	NOTE	REF NO	PART NUMBER	QTY	PART NAME
	1	6V0852	1	CAP-DUST					
	2	1P9699	1	STOP					
	3	2M7041	1	SLUG					
Z	4	8M4446	1	SEAL-O-RING (OD 30.5)					
	5	1183530	1	SPOOL-RELIEF					
		3D8317	1	RING-RETAINING					
		4B9880	1	BALL					
		4M2381	1	SPRING					
		8M1013	1	RETAINER					
	6	8M5249	1	SEAL-O-RING (61 FLANGE-OD 41.6)					
	7	2S9750	1	COVER					
	8	0S1594	2	BOLT (3/8)					
	9	5M2894	2	WASHER-HARD					
	10	3P4053	1	SPRING					
	11	6V0484	1	ADAPTER 90° (M,F-STOR)					
	12	3J1907	2	SEAL-O-RING (ORB-OD 15.9)					
	13	6V3965	1	NIPPLE AS					
	14	8H9513	1	DOWEL					
B	15	5M9624	6	SPACER					
	16	1379849	1	PLATE-IDENT					
	17	7B3028	1	SCREW-DRIVE					

B - USE AS REQUIRED
Z - NOT SERVICED SEPARATELY

1183531 VALVE GP-TRANS PRIORITY

Part of 1266629 Valve Gp & Mounting

01

POWER TRAIN

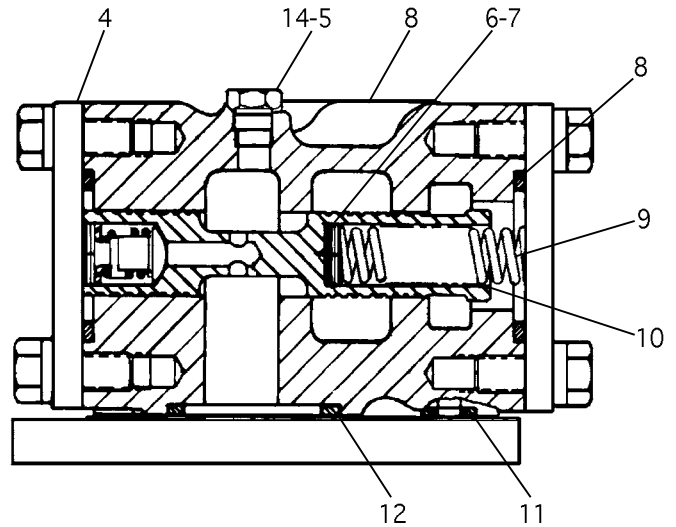
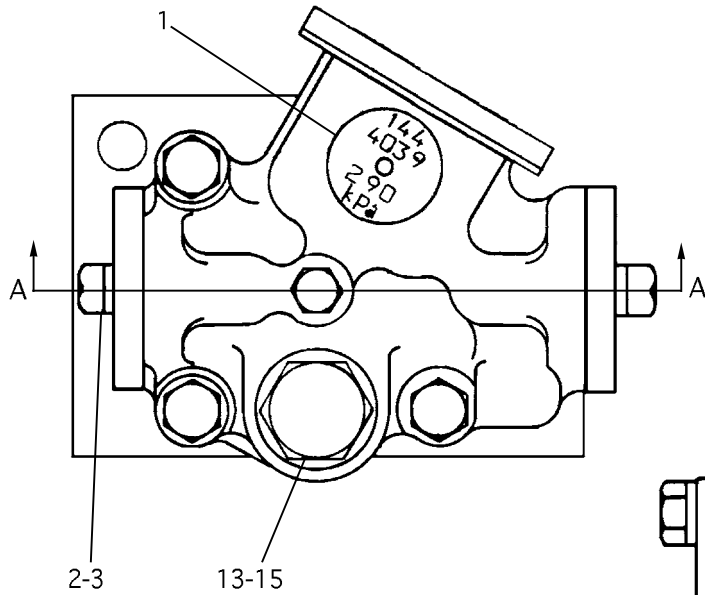

SECTION A-A

NOTE	REF NO	PART NUMBER	QTY	PART NAME	NOTE	REF NO	PART NUMBER	QTY	PART NAME
	1	7B3028	1	SCREW-DRIVE					
	2	0S1594	4	BOLT					
	3	5M2894	4	WASHER-HARD					
	4	4M8239	2	COVER					
	5	1N5999	1	PLUG-O-RING					
B	6	4M1751	1	SPACER (15.09 MM OD)					
B	7	5S7001	3	SPACER (14.15 MM OD)					
	8	8M4986	2	SEAL-O-RING (61 FLANGE-OD 44.8)					
	9	2S1382	1	SPRING					
	10	2S1384	1	SPOOL AS-RELIEF					
		2S1385	1	SPOOL-RELIEF					
		5M9548	1	SPRING					
		7M8592	1	RING-RETAINING					
		8M2538	1	POPPET					
		8M4409	1	RETAINER					
	11	6V4365	1	SEAL-O-RING (OD 14.4)					
	12	0617540	1	SEAL-O-RING (61 FLANGE-OD 44.8)					
	13	9S4190	1	PLUG-O-RING					
	14	7J0204	1	SEAL-O-RING (ORB-OD 10.9)					
	15	2M9780	1	SEAL-O-RING (ORB-OD 24.2)					

B - USE AS REQUIRED

1444039 VALVE GP-RELIEF (TORQUE CONV)

Part of 1228644 Torque Converter Gp-Housing

00

POWER TRAIN

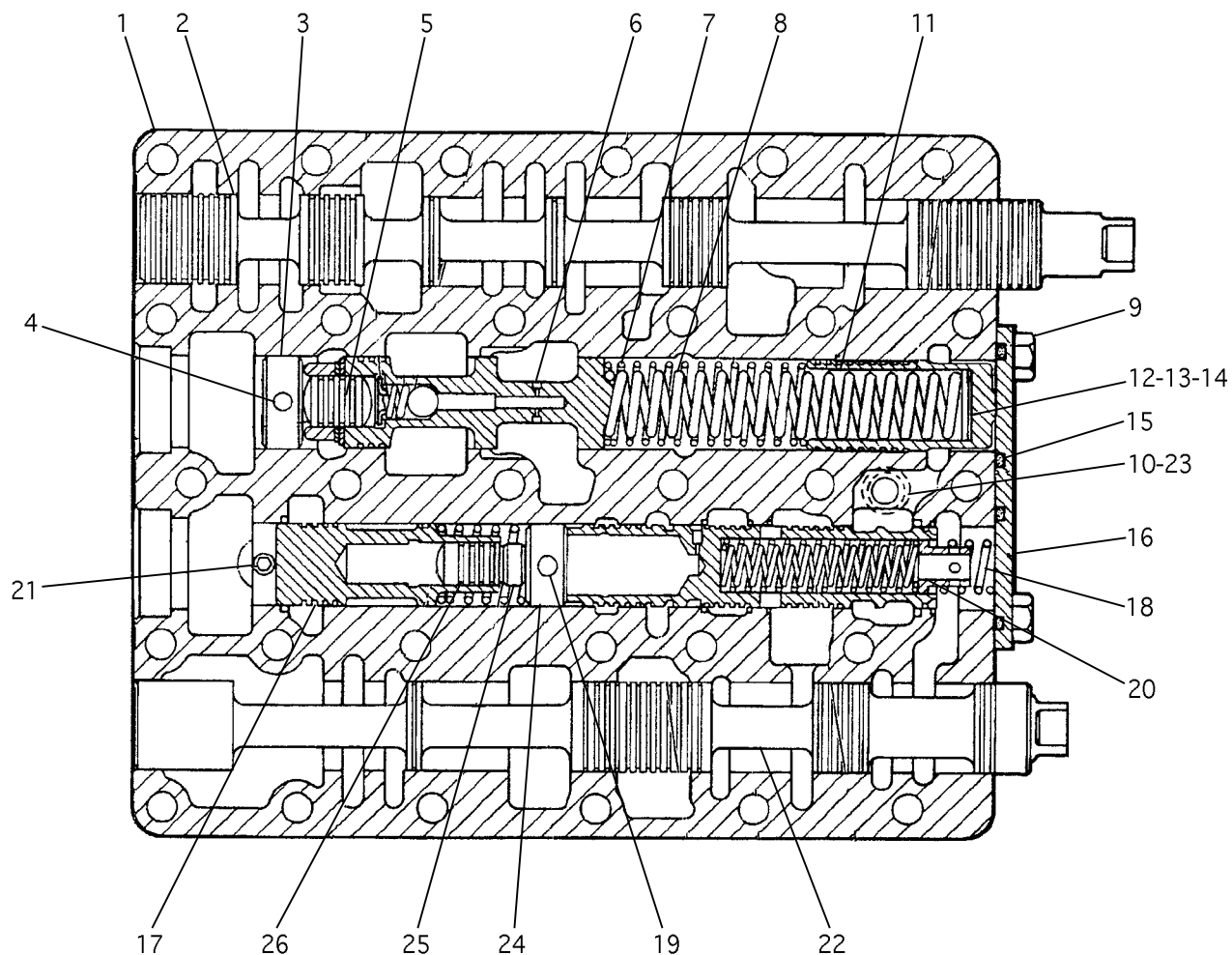

NOTE	REF NO	PART NUMBER	QTY	PART NAME	NOTE	REF NO	PART NUMBER	QTY	PART NAME
	1	1374923	1	BODY-PRESSURE SELECT		18	6P9785	1	SPRING
	2	9P2347	1	SPOOL		19	8H9189	1	DOWEL
	3	6P4940	1	STOP		20	6Y2280	1	SPOOL AS-DIFF
	4	2S0696	2	DOWEL			3P8485	1	RING-RETAINING
	5	9W5568	1	SLUG			6P9783	1	SPRING (11.02 MM LG)
	6	9W5567	1	SPOOL AS-RELIEF			6P9784	1	SPRING (16.26 MM LG)
		3D8317	1	RING-RETAINING			6P9786	1	RETAINER
		4B9880	1	BALL		21	8P6321	1	DOWEL
		4M2381	1	SPRING		22	9P2348	1	SPOOL
		8M1013	1	RETAINER		23	5H8853	1	SEAL-O-RING (ORFS-OD 13.8)
	7	7G4842	1	SPRING		24	2S4872	1	STOP
	8	9P3041	1	SPRING		25	5S7816	1	SLUG
	9	2B2695	3	BOLT (5/16)		26	6P4978	1	SPRING
	10	9W9831	1	ORIFICE-SCREEN					
	11	9G5301	1	PISTON-LOAD					
B	12	5M9622	1	SPACER (1.6 MM)					
B	13	5M9623	2	SPACER (0.9 MM)					
B	14	5M9624	4	SPACER (0.25 MM)					
	15	6F6673	2	SEAL-O-RING (OD 38.4)					
	16	6P4938	1	COVER					
	17	6P4943	1	SPOOL-RATIO					

B - USE AS REQUIRED

1374925 VALVE GP-SELECTOR (TRANS GEAR)

Part of 1374919 Valve Gp-Test

POWER TRAIN

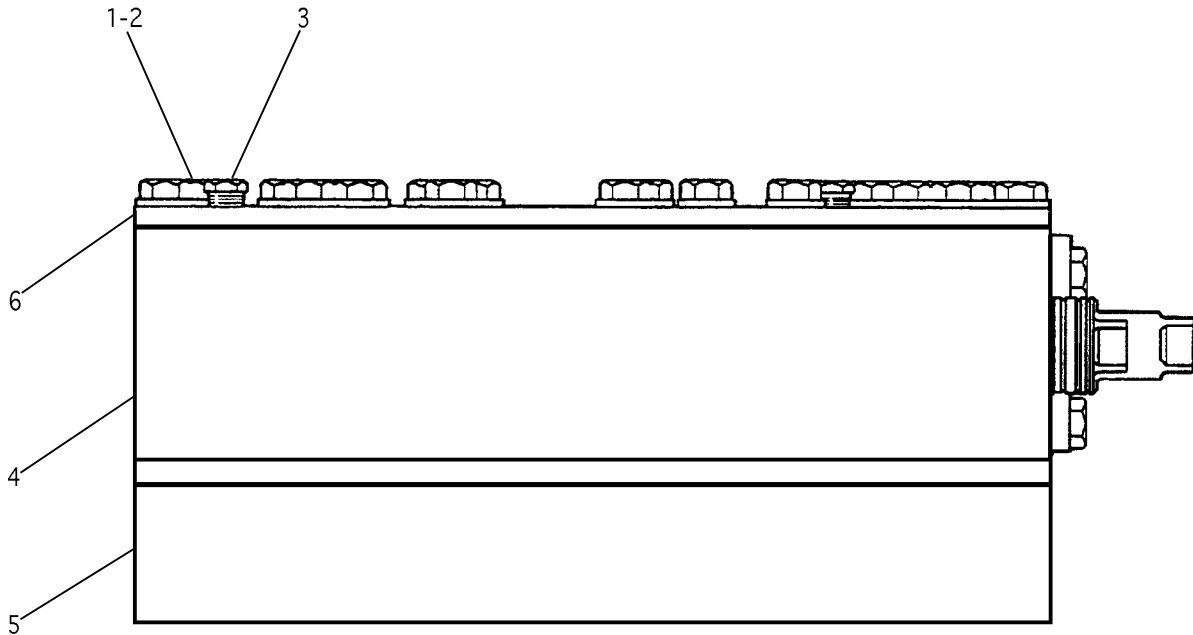

NOTE	REF NO	PART NUMBER	QTY	PART NAME	NOTE	REF NO	PART NUMBER	QTY	PART NAME
Y	1	4B3903	26	BOLT (5/16)					
	2	9M1974	26	WASHER-HARD					
	3	5M6214	5	PLUG-PIPE					
	4	1374925	1	VALVE GP-SELECT					
	5	9G6966	1	MANIFOLD-BOTTOM					
	6	8P9785	1	PLATE					

Y - SEPARATE ILLUSTRATION

1374919 VALVE GP-TEST (TRANSMISSION)

1374925-Page 219

Part of 9U9491 Control Gp-Transmission Hyd

00

FRAME AND BODY

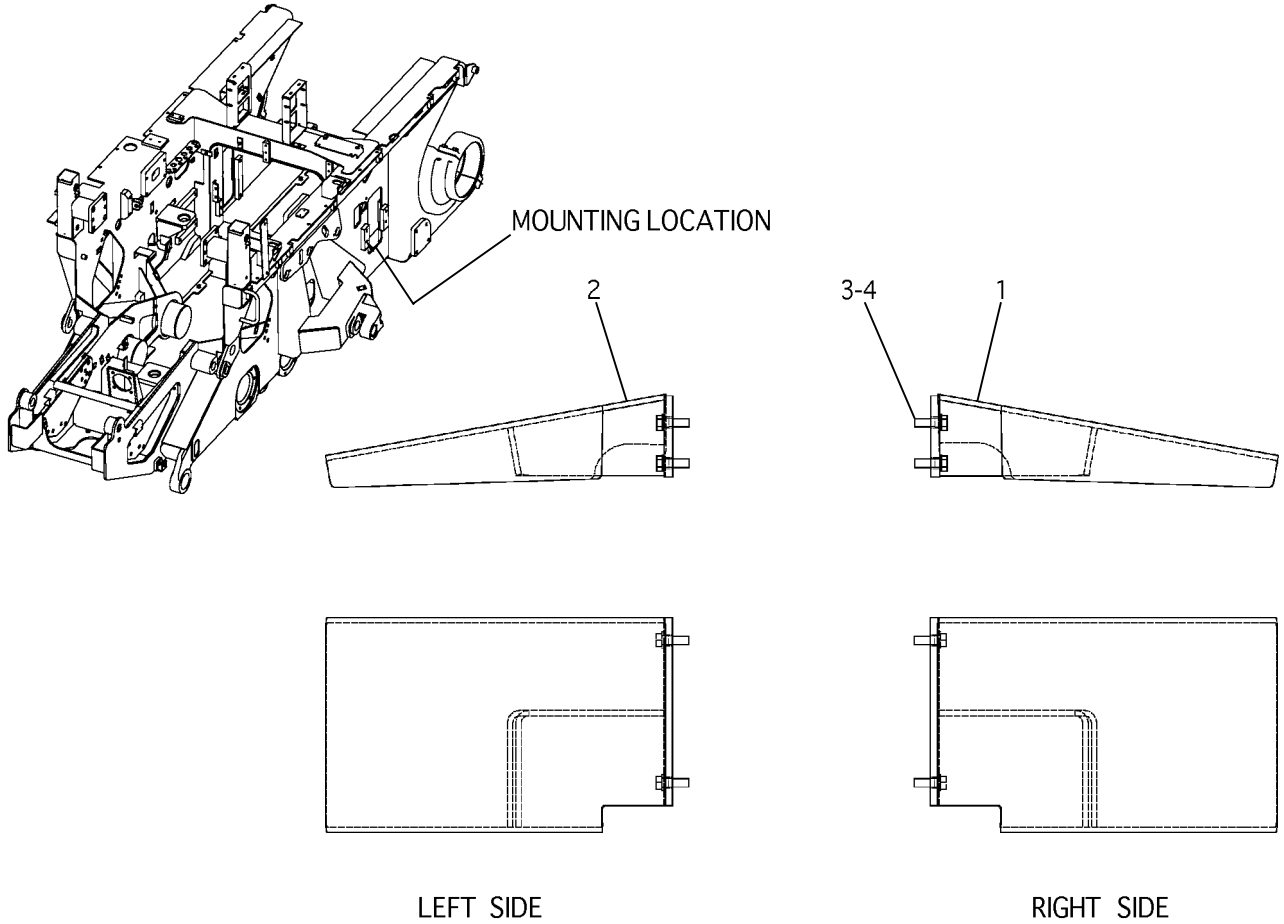

NOTE	REF NO	PART NUMBER	QTY	PART NAME	NOTE	REF NO	PART NUMBER	QTY	PART NAME
	1	1659875	1	PLATE AS (RIGHT SIDE)					
	2	1659876	1	PLATE AS (LEFT SIDE)					
	3	7X2553	8	BOLT-HEX HEAD					
	4	9X8257	8	WASHER					

1659877 COVER GP-SUSPENSION
Part of 249555 Undercarriage Ar

FRAME AND BODY

1	1450074	DRAWBAR GP	223
1	1447924	ENCLOSURE GP	224
1	1618626	FENDER GP-REAR	228
1	1247025	FRAME GP-TTT	230
1	1450073	GUARD GP-BOTTOM GUARDS	234
1	1247062	LINES GP-FUEL.....	108
1	1665127	LINES GP-FUEL.....	112
1	1448533	MTG GP-BRACKET (DECON).....	242
1	1228811	PAINT GP-TRANSFER	476
1	1437323	TANK GP-FUEL	126

1447164 CHASSIS AR
 Part of 1447162 General Ar

FRAME AND BODY

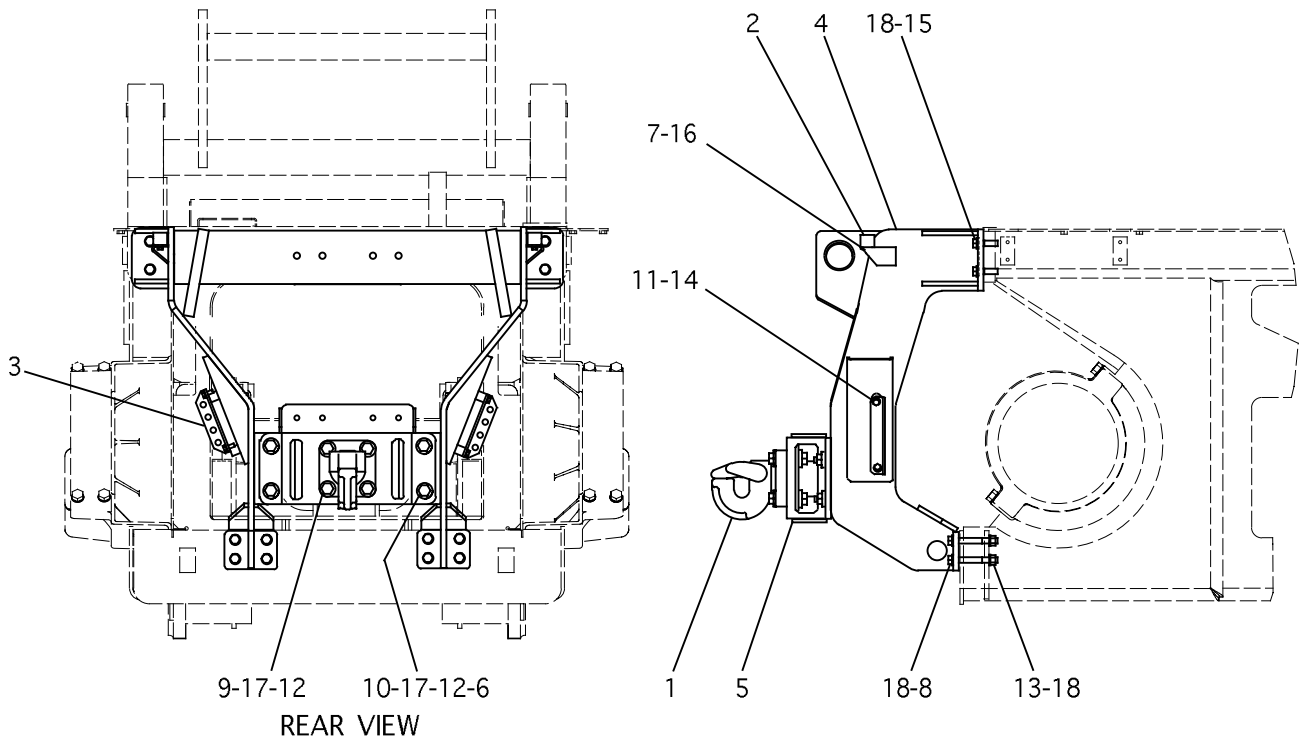

NOTE	REF NO	PART NUMBER	QTY	PART NAME	NOTE	REF NO	PART NUMBER	QTY	PART NAME
	1	4R9269	1	HOOK-PINTLE					
	2	8C4428	2	SOCKET-LATCH					
	3	1387035	2	PLATE					
	4	1459597	1	MOUNT AS					
	5	1709163	1	SUPPORT AS					
	6	1709164	2	PLATE					
	7	5K0906	2	BOLT-HEX (5/16)					
M	8	7X2475	8	BOLT-HEX HEAD (M16)					
M	9	7X2564	4	BOLT-HEX HEAD (M20)					
M	10	7X2568	8	BOLT-HEX HEAD (M20)					
	11	8T4121	4	WASHER					
M	12	8T4131	12	NUT-FULL (M20)					
M	13	8T4132	8	NUT-FULL (M16)					
M	14	8T4136	4	BOLT-HEX HEAD (M10)					
M	15	8T4140	4	BOLT-HEX HEAD (M16)					
	16	8T4224	2	WASHER					
	17	8T5439	24	WASHER					
	18	9X8257	20	WASHER					

M - METRIC PART

1450074 DRAWBAR GP Part of 1447164 Chassis Ar

FRAME AND BODY

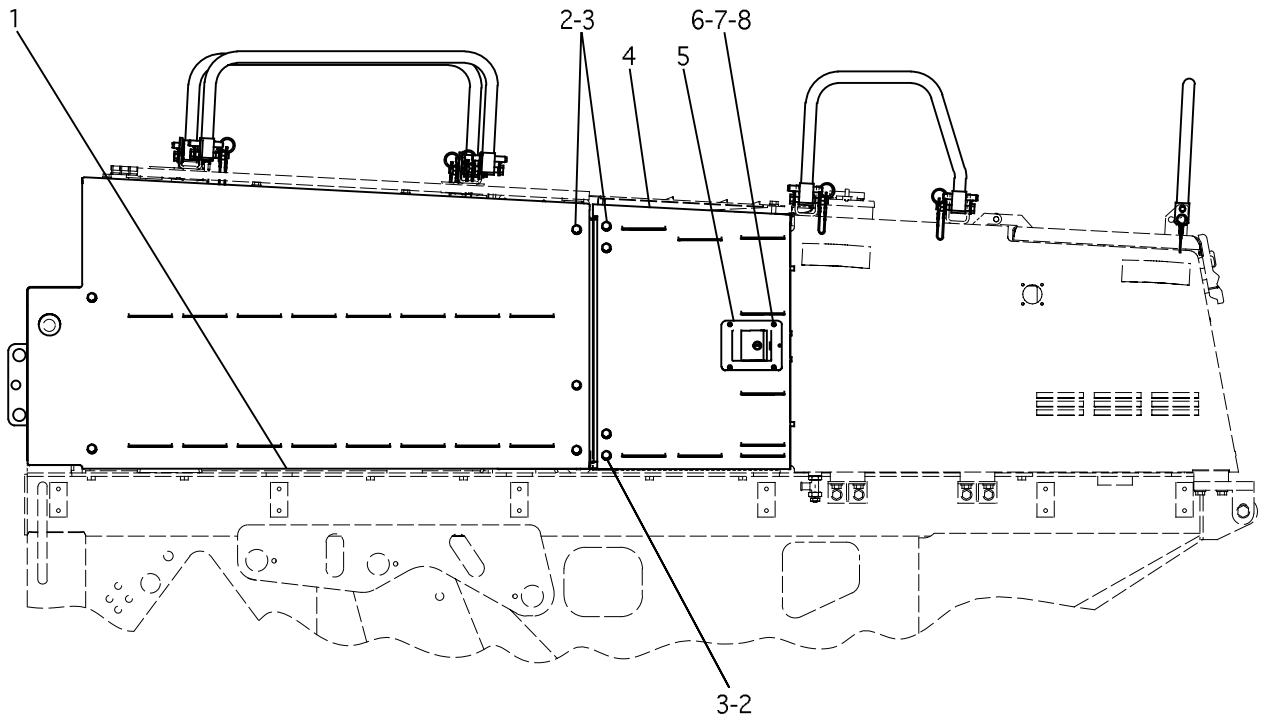

L.H. SIDE VIEW

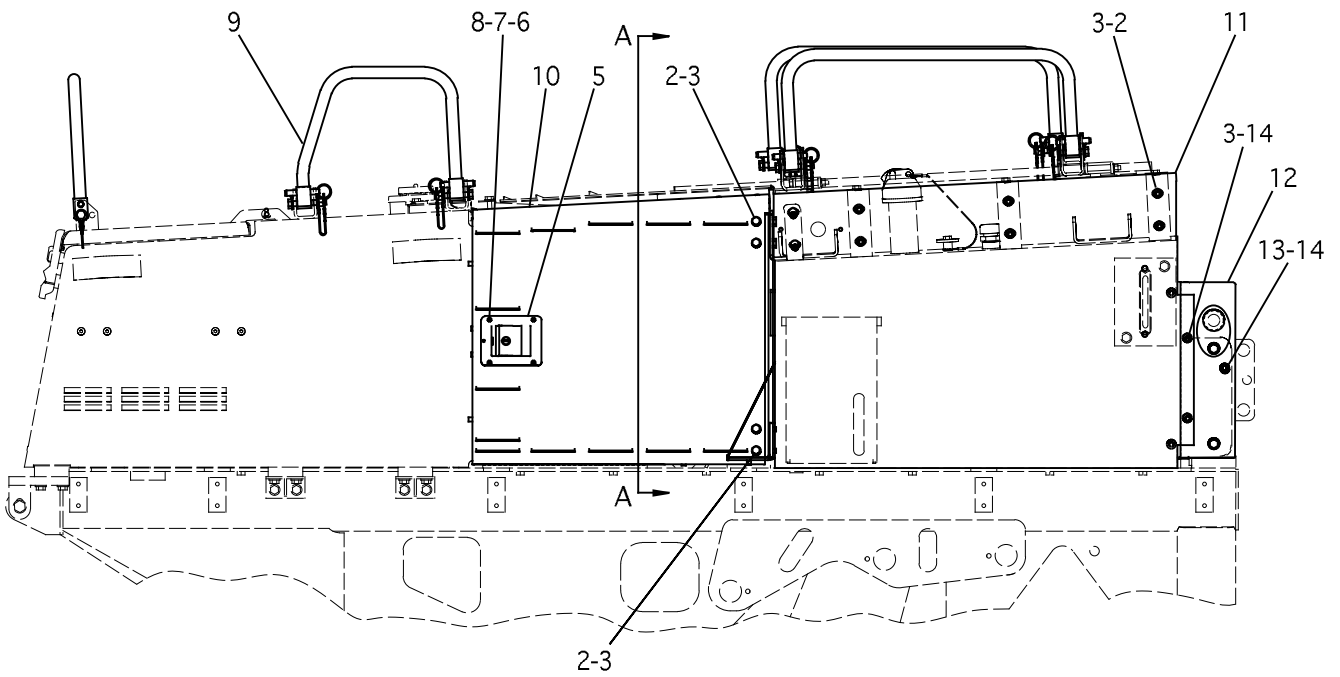

R.H. SIDE VIEW

REFER TO ALL ILLUSTRATIONS OF THIS GROUP

1447924 ENCLOSURE GP PART 1 OF 2
Part of 1447164 Chassis Ar

FRAME AND BODY

NOTE	REF NO	PART NUMBER	QTY	PART NAME	NOTE	REF NO	PART NUMBER	QTY	PART NAME
	1	1448210	1	SHEET					
	2	8T4121	21	WASHER-HARD					
M	3	8T4136	23	BOLT (M10)					
	4	1448206	1	DOOR AS (LH)					
	5	6V6957	2	LATCH AS-HANDLE					
	6	4B4863	8	WASHER					
M	7	8T2659	8	NUT-SELF LOCKING (M4)					
M	8	9X1046	8	SCREW-TRUSS HEAD (M4)					
Y	9	1447870	1	HANDRAIL GP					
	10	1448207	1	DOOR AS (RH)					
	11	1448209	1	SHEET AS					
		6V9632	2	NUT-WELD					
	12	1255408	1	SHEET					
M	13	8T4185	1	BOLT (M10)					
	14	7X7729	3	WASHER					

M - METRIC PART
 Y - SEPARATE ILLUSTRATION

1447924 ENCLOSURE GP PART 1 OF 2

1447870-Page 235

Part of 1447164 Chassis Ar

04

FRAME AND BODY

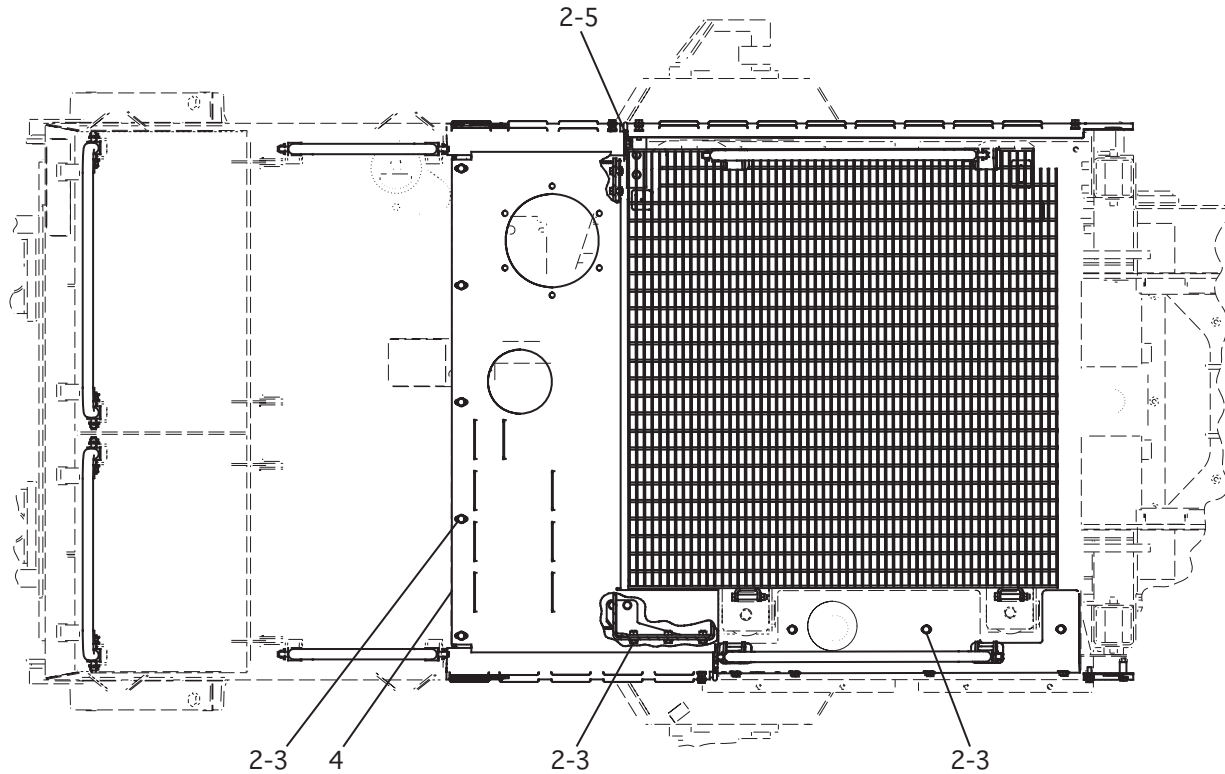

TOP VIEW

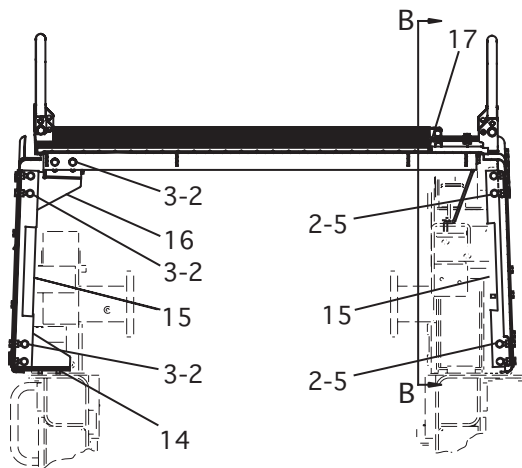

VIEW A-A

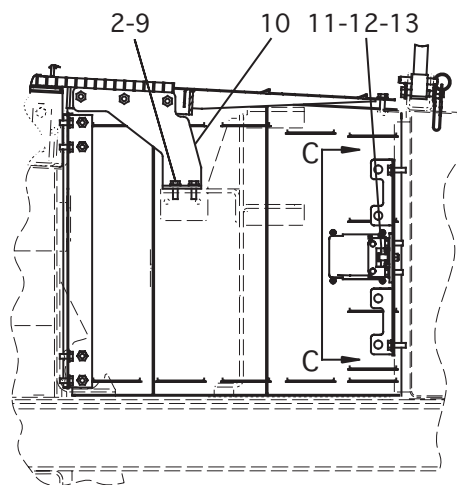

VIEW B-B

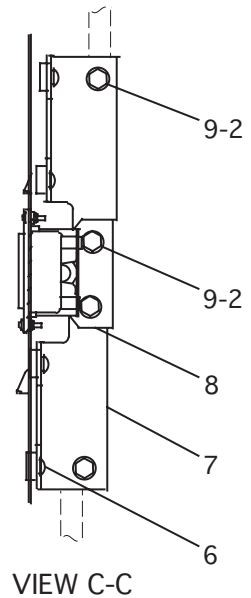

VIEW C-C

REFER TO ALL ILLUSTRATIONS OF THIS GROUP

1447924 ENCLOSURE GP PART 2 OF 2
Part of 1447164 Chassis Ar

FRAME AND BODY

NOTE	REF NO	PART NUMBER	QTY	PART NAME	NOTE	REF NO	PART NUMBER	QTY	PART NAME
	1	DELETED							
	2	8T4121	29	WASHER-HARD					
M	3	8T4136	17	BOLT (M10)					
	4	1448208	1	SHEET AS					
M	5	8T4137	6	BOLT (M10)					
	6	9M5884	8	BUMPER					
	7	1448500	2	BRACKET					
	8	1448501	2	PLATE					
M	9	8T4195	10	BOLT (M10)					
	10	1243879	1	PLATE AS					
	10	8T3490	3	NUT-WELD					
	11	5V8309	2	STRIKER AS					
	12	6V8801	2	NUT					
	13	8T4896	2	WASHER-HARD					
	14	1521221	3	SHIM					
	15	1448499	2	HINGE					
	15	8T3490	4	NUT-WELD					
	16	1461830	1	BRACKET AS					
	16	8T3490	9	NUT-WELD					
Y	17	1460704	1	GRILL GP-RADIATOR HINGE					

M - METRIC PART
 Y - SEPARATE ILLUSTRATION

1447924 ENCLOSURE GP PART 2 OF 2

1460704-Page 233

Part of 1447164 Chassis Ar

04

FRAME AND BODY

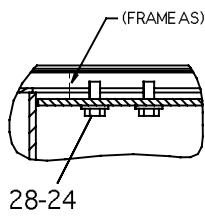
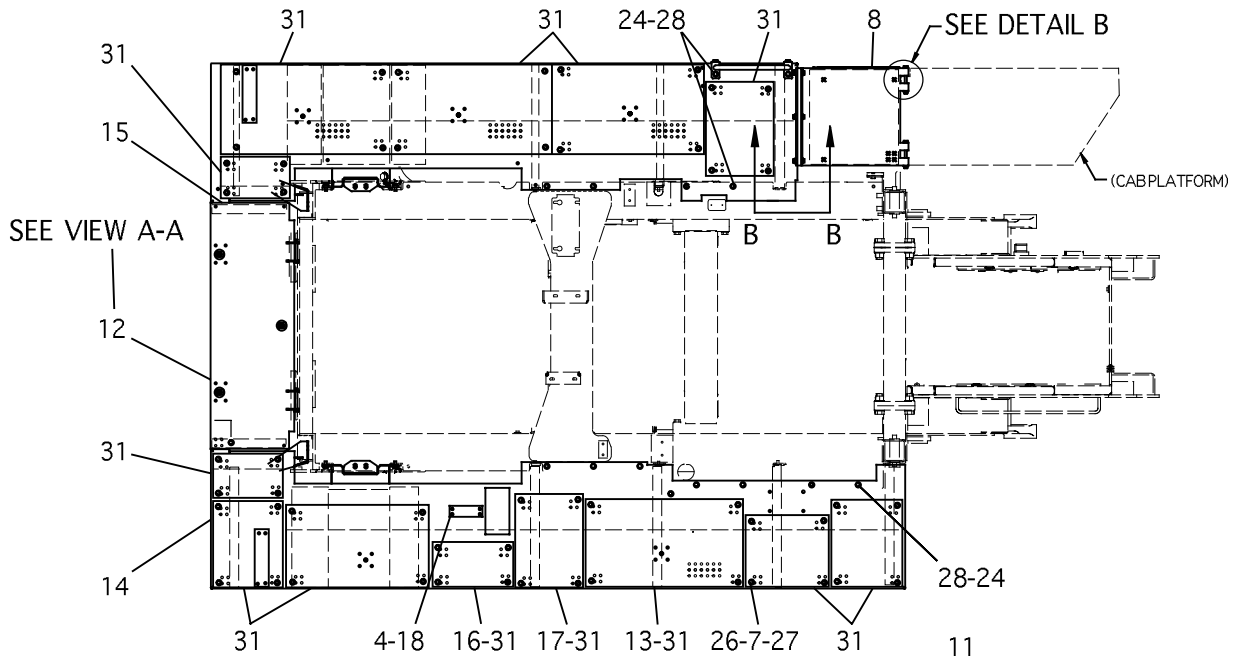

DETAIL A

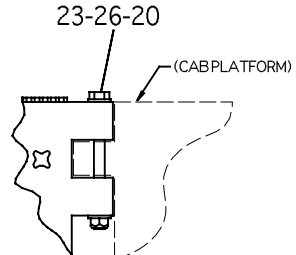
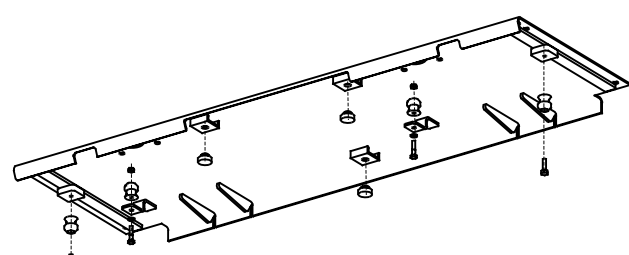
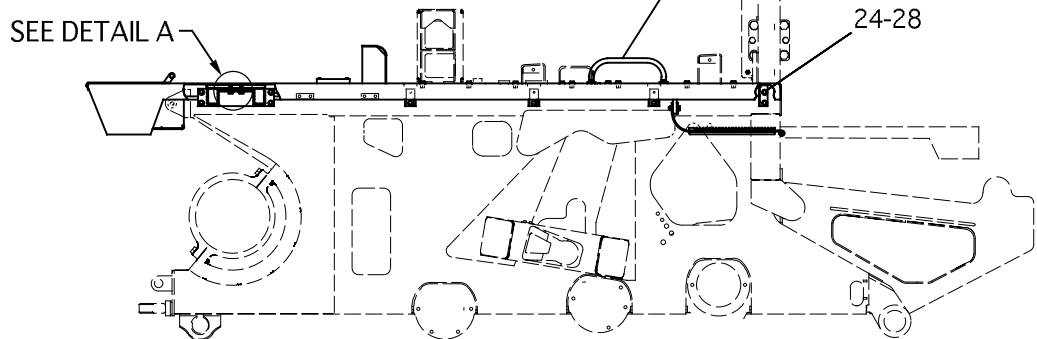

DETAIL B

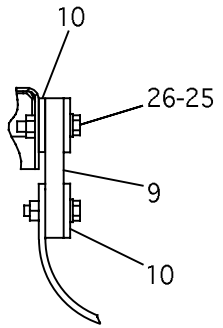

VIEW B-B

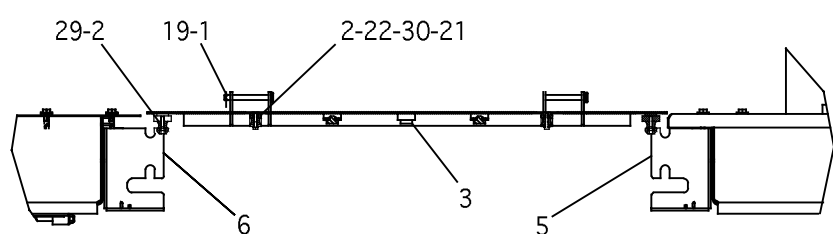

REAR VIEW

1618626 FENDER GP-REAR
Part of 1447164 Chassis Ar

FRAME AND BODY

NOTE	REF NO	PART NUMBER	QTY	PART NAME	NOTE	REF NO	PART NUMBER	QTY	PART NAME
	1	3B4627	2	COTTER-PIN					
	2	8C4427	4	PLUNGER-LATCH					
	3	9M5884	3	BUMPER					
M	4	1128372	4	BOLT (M4)					
	5	1359946	1	COVER AS (RH)					
		5D9629	1	ROD					
	6	1359947	1	COVER AS (LH)					
		5D9629	1	ROD					
M	7	1419203	52	SCREW-BUTTON HD (M10)					
	8	1444025	1	PLATE AS					
M		8T3490	3	NUT-WELD (M10)					
	9	1444535	1	BELT					
B	10	1444536	3	PLATE					
	11	1445260	1	HANDLE AS					
	12	1471090	1	FENDER AS-REAR					
	13	1618618	5	PLATE					
	14	1618622	1	FENDER AS (RH)					
M		8T3490	2	NUT-WELD (M10)					
M		8T3597	2	NUT-WELD (M12)					
		DELETED							
		DELETED							
		DELETED							
		DELETED							
		DELETED							
	15	1618624	1	FENDER AS (LH)					
M		8T3490	15	NUT-WELD (M10)					
M		8T3597	1	NUT-WELD (M12)					
		DELETED							
		DELETED							
		DELETED							
		DELETED							
		DELETED							
	16	1622139	3	PLATE					
	17	1623211	5	PLATE					
	18	0966166	4	WASHER-HARD					
	19	1V7403	2	GUIDE-SPRING					
M	20	6V7744	2	LOCKNUT (M10)					
	21	6V8185	2	NUT-FULL (1/4)					
	22	7X2501	2	BOLT (1/4)					
M	23	7X2543	2	BOLT (M10)					
	24	7X7729	40	WASHER					
M	25	8T0441	6	BOLT-LOCKING (M10)					
	26	8T4121	58	WASHER-HARD					
M	27	8T4133	46	NUT (M10)					
M	28	8T4136	40	BOLT (M10)					
	29	8T8908	2	BOLT (1/4)					
	30	9X8256	2	WASHER					
D	31	1659873	12	TAPE					

B - USE AS REQUIRED
D - ORDER BY THE METER
M - METRIC PART

1618626 FENDER GP-REAR
Part of 1447164 Chassis Ar

02

FRAME AND BODY

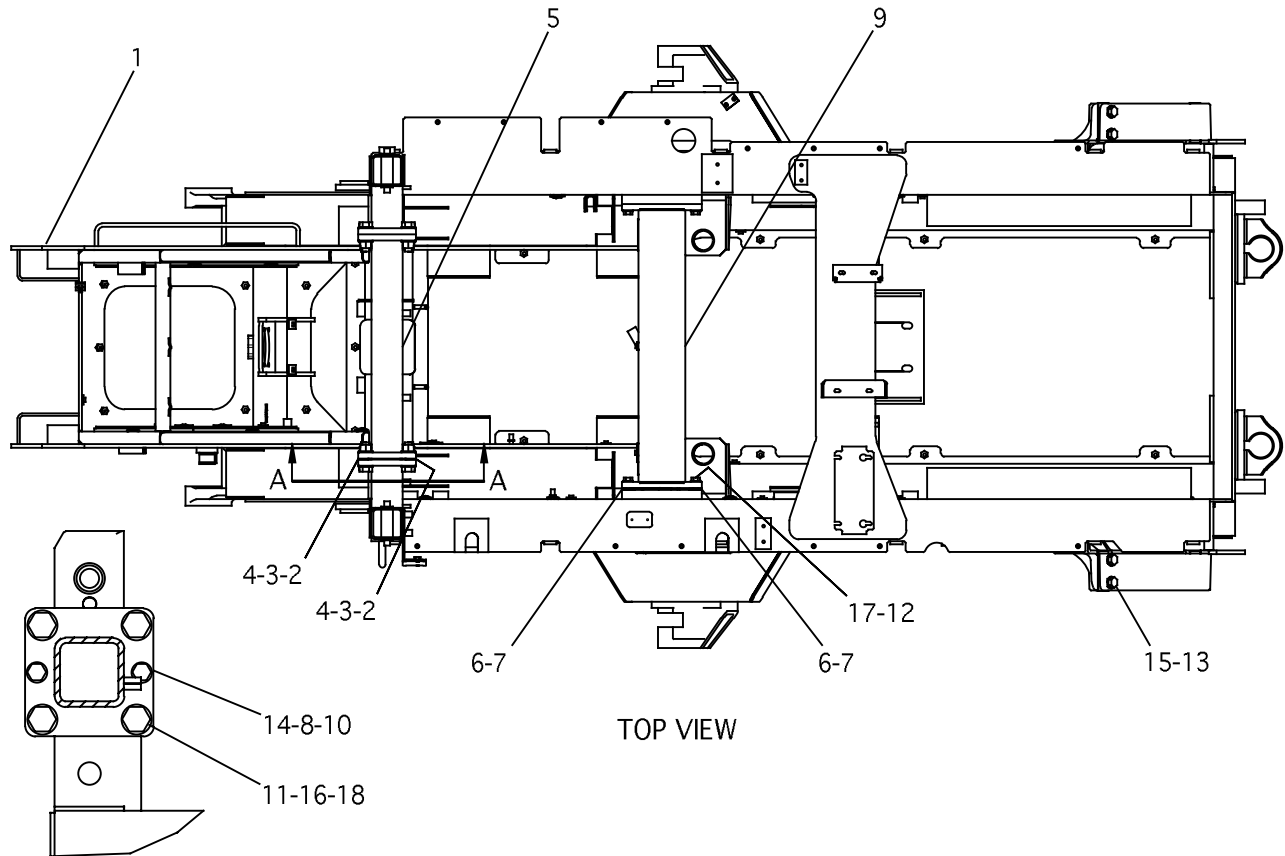

TOP VIEW

VIEW A-A

NOTE	REF NO	PART NUMBER	QTY	PART NAME	NOTE	REF NO	PART NUMBER	QTY	PART NAME
	1	1248830	1	FRAME AS					
B	2	1427585	2	SHIM-3.2 MM (.125 IN)					
B	3	1427586	4	SHIM-1.6 MM (.06 IN)					
B	4	1427587	4	SHIM-0.8 MM (.03 IN)					
	5	1427591	1	SUPPORT AS					
		9R5271	2	BOSS					
B	6	1432033	6	SHIM-3.2 MM (.125 IN)					
B	7	1432037	4	SHIM-0.8 MM (.03 IN)					
	8	9X8257	8	WASHER					
	9	1435939	1	SUPPORT AS					
		7R7963	2	PLATE AS					
M	10	7X2555	4	BOLT (M16)					
M	11	8T4001	8	NUT-FULL (M24)					
	12	8T4122	8	WASHER-HARD					
	13	8T4123	8	WASHER-HARD					
M	14	8T4132	4	NUT-FULL (M16)					
M	15	8T4141	8	BOLT (M20)					
	16	8T4167	16	WASHER-HARD					
M	17	8T4193	8	BOLT HEX HEAD (M16)					
M	18	8T5878	8	BOLT HEX HEAD (M24)					

B - USE AS REQUIRED
M - METRIC PART

1247025 FRAME GP-TRACK TYPE TRACTOR

Part of 1447164 Chassis Ar

NOTES

A large, empty rectangular box with a black border, intended for handwritten notes.

FRAME AND BODY

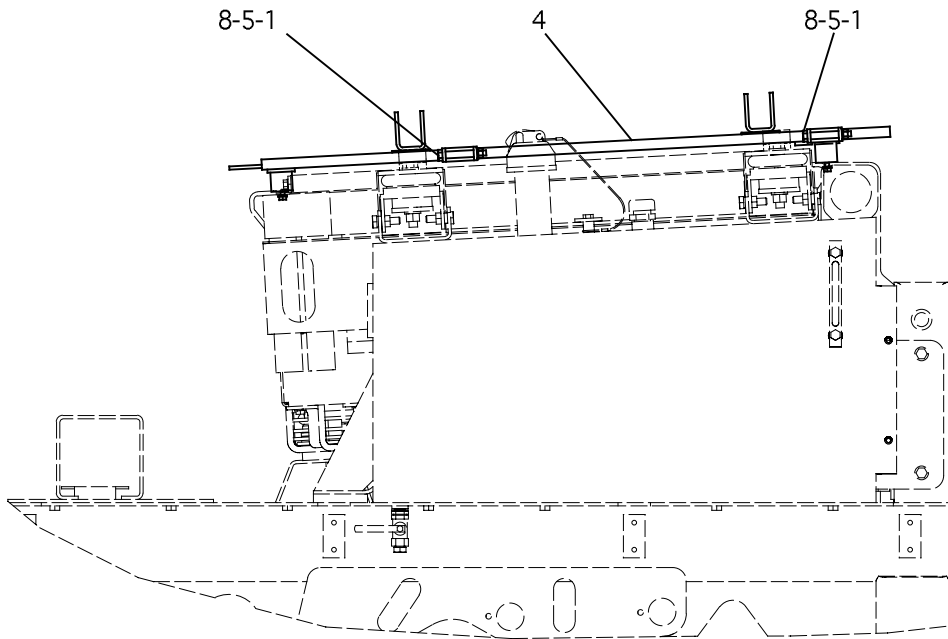

R.H. SIDE VIEW

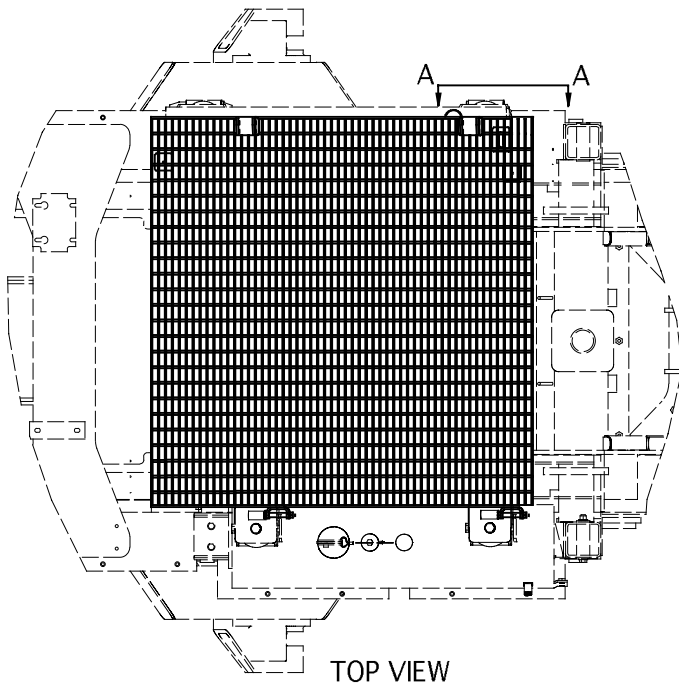

TOP VIEW

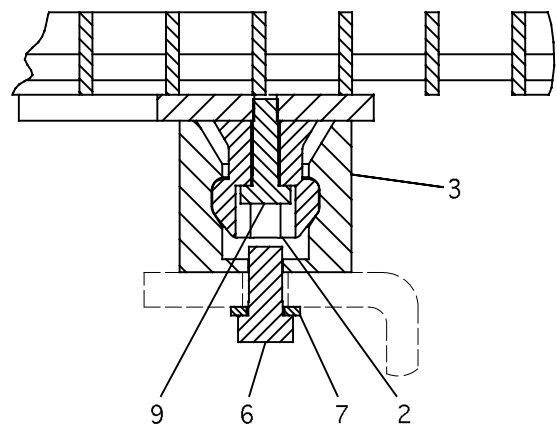

SECTION A-A

1460704 GRILL GP-RADIATOR HINGE
Part of 1447924 Enclosure Gp

FRAME AND BODY

NOTE	REF NO	PART NUMBER	QTY	PART NAME	NOTE	REF NO	PART NUMBER	QTY	PART NAME
	1	3G2849	2	BOLT-RETAINER (3/8)					
	2	8C4427	2	PLUNGER-LATCH					
	3	8C4428	2	SOCKET-LATCH					
	4	1460702	1	GRILL AS					
	5	3K6060	2	LOCKNUT (3/8)					
	6	5K0906	2	BOLT (5/16)					
	7	8T4224	2	WASHER-HARD (5/16)					
	8	8T4896	2	WASHER-HARD (3/8)					
	9	8T8908	2	BOLT (1/4)					

1460704 GRILL GP-RADIATOR HINGE

Part of 1447924 Enclosure Gp

FRAME AND BODY

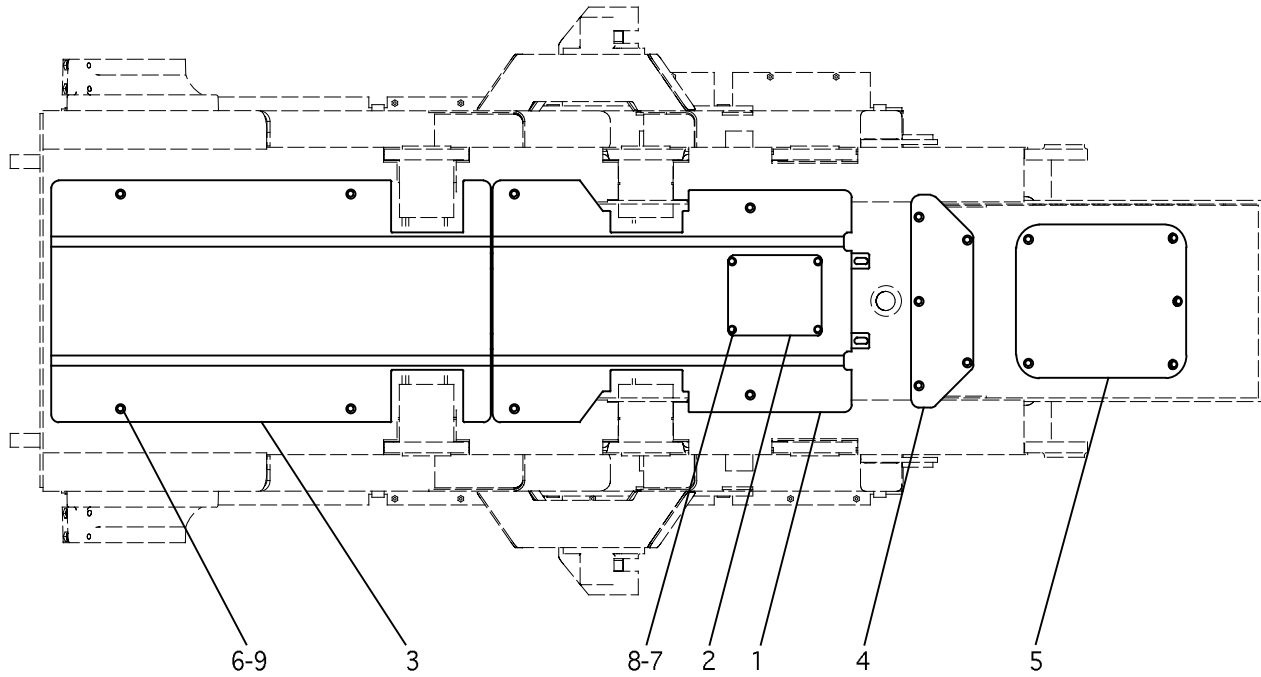

BOTTOM VIEW

NOTE	REF NO	PART NUMBER	QTY	PART NAME	NOTE	REF NO	PART NUMBER	QTY	PART NAME
	1	1471097	1	PLATE AS-CENTER					
		8T3597	4	NUT-WELD					
	2	1471100	1	PLATE					
	3	1471110	1	PLATE AS					
	4	1471479	1	PLATE					
	5	1471480	1	PLATE AS					
	6	7X0590	18	WASHER-HARD					
M	7	8T4192	4	BOLT (M12)					
	8	8T4223	4	WASHER-HARD					
M	9	8T4956	18	BOLT (M12)					

M - METRIC PART

1450073 GUARD GP-BOTTOM GUARDS

Part of 1447164 Chassis Ar

FRAME AND BODY

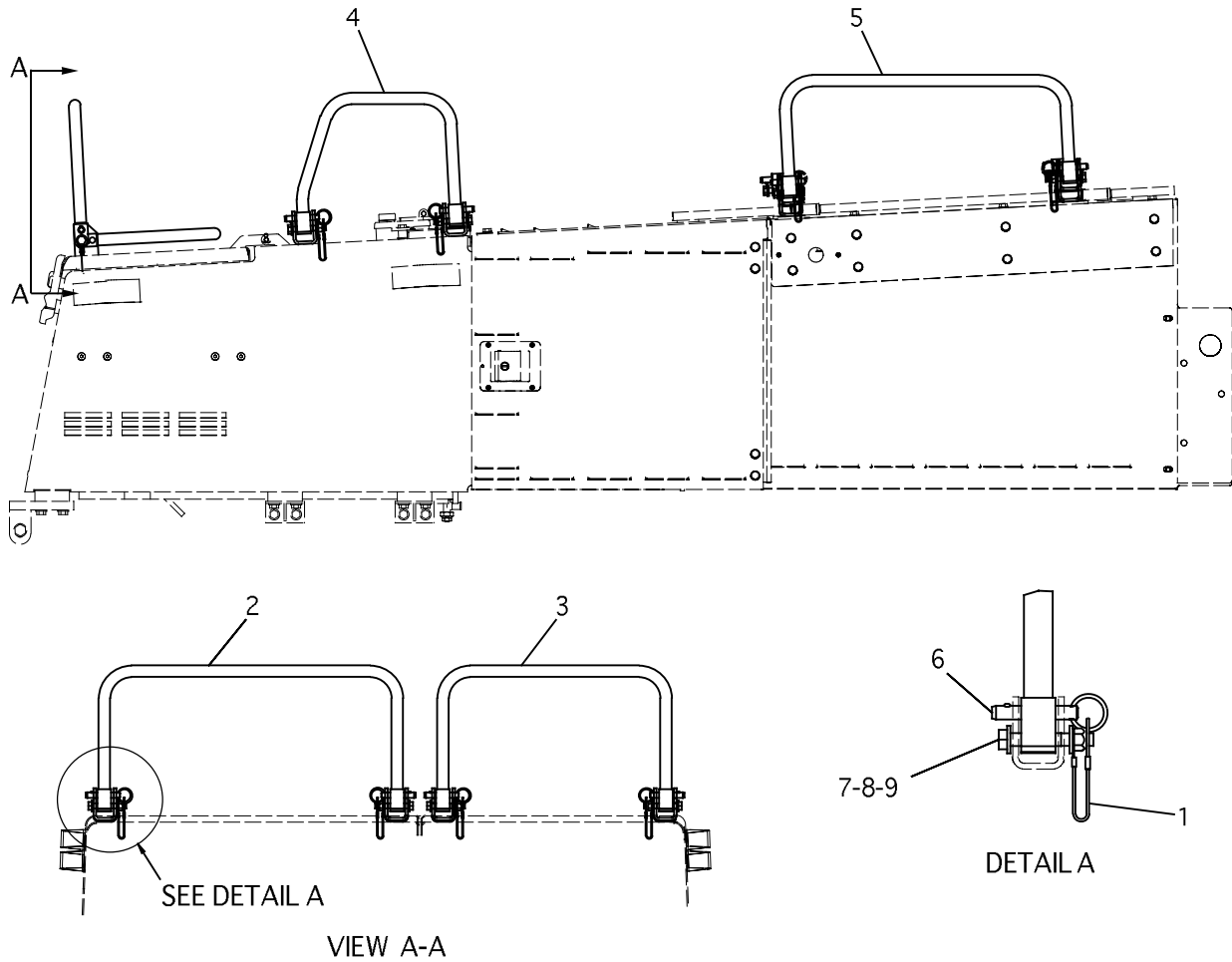

NOTE	REF NO	PART NUMBER	QTY	PART NAME	NOTE	REF NO	PART NUMBER	QTY	PART NAME
	1	1355049	12	CABLE AS					
		5P7958	1	SLEEVE-CABLE SPLICE					
	2	1448476	1	RAIL AS-GRAB					
	3	1448477	1	RAIL AS-GRAB					
	4	1448478	2	RAIL AS-GRAB					
	5	1448479	2	RAIL AS-GRAB					
	6	1454489	12	PIN					
M	7	6V7687	12	LOCKNUT (M12)					
	8	8T4223	24	WASHER-HARD					
M	9	8T6868	12	BOLT (M12)					

M - METRIC PART

1447870 HANDRAIL GP

Part of 1447924 Enclosure Gp

FRAME AND BODY

R.H. SIDE VIEW SHOWN
(THIS GP ALSO USED ON L.H. SIDE)

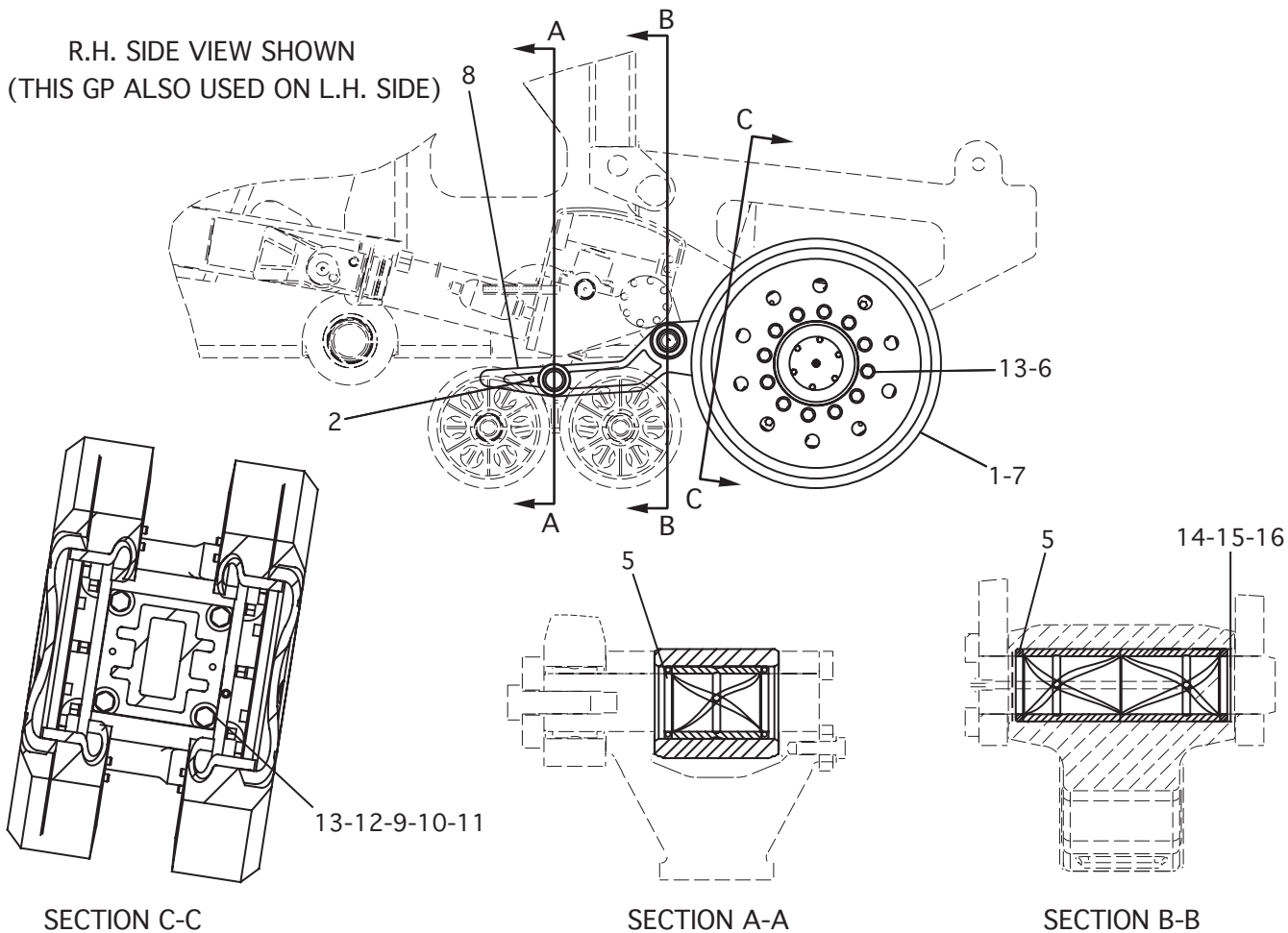

NOTE	REF NO	PART NUMBER	QTY	PART NAME	NOTE	REF NO	PART NUMBER	QTY	PART NAME
	1	1R1189	2	WHEEL AS-IDLER					
	2	3B8485	2	FITTING 45° (GREASE)					
	-		-	DELETED					
	-		-	DELETED					
	5	9D6583	4	SEAL-LIP TYPE					
	6	0340707	24	WASHER-HDN STEEL					
Y	7	1419989	1	BRAKE GP					
Z	8	2530562	1	BOGIE-AS-MAJOR					
	-		-	BEARING-SLEEVE					
	-		-	BEARING-SLEEVE					
B	9	1309169	6	SHIM-0.25 MM (.0035 IN)					
B	10	1312807	6	SHIM-0.10 MM (.0014 IN)					
B	11	1312808	6	SHIM-0.05 MM (.0007 IN)					
	12	8T4123	4	WASHER-HARD					
M	13	8T6430	28	BOLT (M20)					
	14	1448001	1	SHIM-3 MM (0.12 IN)					
	15	1448002	1	SHIM-1.6 MM (0.063 IN)					
	16	1448003	1	SHIM-8 MM (0.031 IN)					

B - USE AS REQUIRED
M - METRIC PART
Y - SEPARATE ILLUSTRATION
Z - NOT SERVICED SEPARATELY

1430837 IDLER GP-FRONT

1419989-Page 265

Part of 2495555 Undercarriage Ar

NOTES

A large, empty rectangular box with a black border, intended for handwritten notes.

FRAME AND BODY

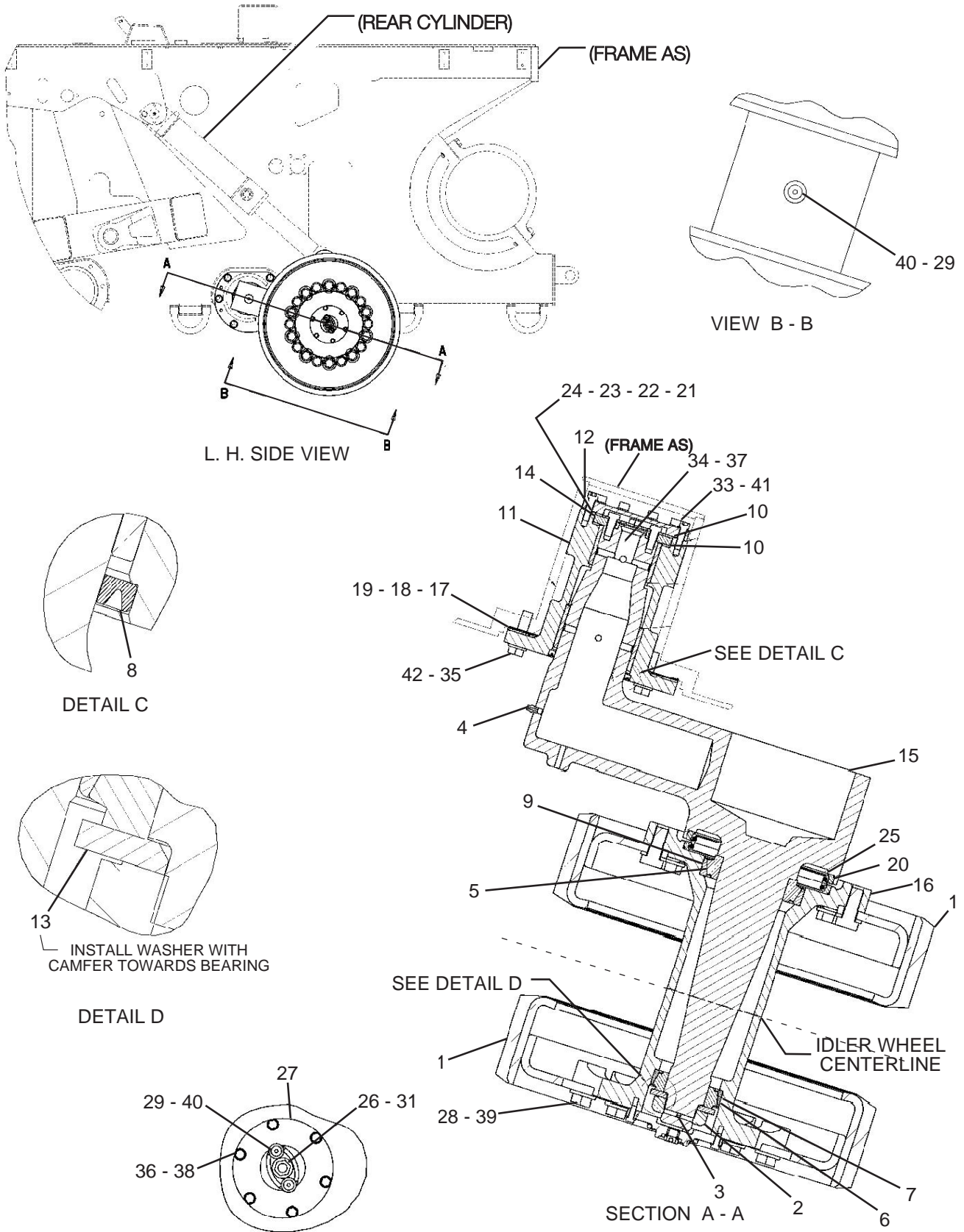

1420065 IDLER GP-TRACK LH SIDE
Part of 2495555 Undercarriage Ar

FRAME AND BODY

NOTE	REF NO	PART NUMBER	QTY	PART NAME	NOTE	REF NO	PART NUMBER	QTY	PART NAME
	1	1R1196	2	WHEEL AS-IDLER					
	2	2B0286	1	NUT (2-12)					
E	3	3B5328	1	COTTER PIN					
	4	3B8489	1	FITTING-HYD					
	5	3F1396	1	CONE-ROLLER BRG					
	6	3L9409	1	CUP-ROLLER BRG					
	7	3L9410	1	CONE-ROLLER BRG					
	8	5P0069	1	SEAL-LIP TYPE					
	9	8B6343	1	CUP-ROLLER BEARING					
	10	1228650	2	WASHER-THRUST					
Z	11	2530568	1	SOCKET AS					
	-		-	BEARING-SLEEVE					
	-		-	BEARING-SLEEVE					
	12	1247229	1	PLATE-RETAINER					
	13	1283120	1	PLATE-THRUST					
	14	1283121	1	PLATE-THRUST					
	15	1418133	1	SWING-ARM-RR LH					
	16	1418135	1	HUB					
	17	1437045	2	SHIM-3.0 MM (.12 IN)					
	18	1437046	4	SHIM-1.6 MM (.06 IN)					
	19	1437047	2	SHIM-0.8 MM (.03 IN)					
	20	1437620	2	RETAINER					
	21	1437932	3	SHIM-0.06 MM (.0024 IN)					
	22	1437933	3	SHIM-0.10 MM (.004 IN)					
	23	1437934	3	SHIM-0.25 MM (.010 IN)					
	24	1649878	4	SHIM-.08 MM (.0032 IN)					
	25	1776717	1	SEAL GP-DUO CONE					
	26	2451654	1	PLUG-SIGHT					
	27	2451801	1	COVER					
	28	0340707	20	WASHER-HDN STEEL					
	29	1J9671	3	SEAL-O-RING (ORB-OD 14.1)					
	-		-	DELETED					
	31	3K0360	1	SEAL-O-RING					
	-		-	DELETED					
M	33	8T0271	10	BOLT-SOCKET HEAD (M10)					
M	34	8T4139	4	BOLT (M12)					
M	35	8T4140	6	BOLT (M12)					
M	36	8T4189	6	BOLT (M12)					
	37	8T4223	4	WASHER-HARD					
	38	8T4224	6	WASHER-HARD					
M	39	8T6430	20	BOLT (M20)					
	40	9S8003	3	PLUG-O-RING (1/2)					
	41	9X2027	10	WASHER					
	42	9X8257	6	WASHER					
	-	1188097	-	LUBRICANT GP-F					

E - ORDER BY THE CENTIMETER
M - METRIC PART
Z - NOT SERVICED SEPARATELY

1420065 IDLER GP-TRACK LH SIDE
Part of 249555 Undercarriage Ar

FRAME AND BODY

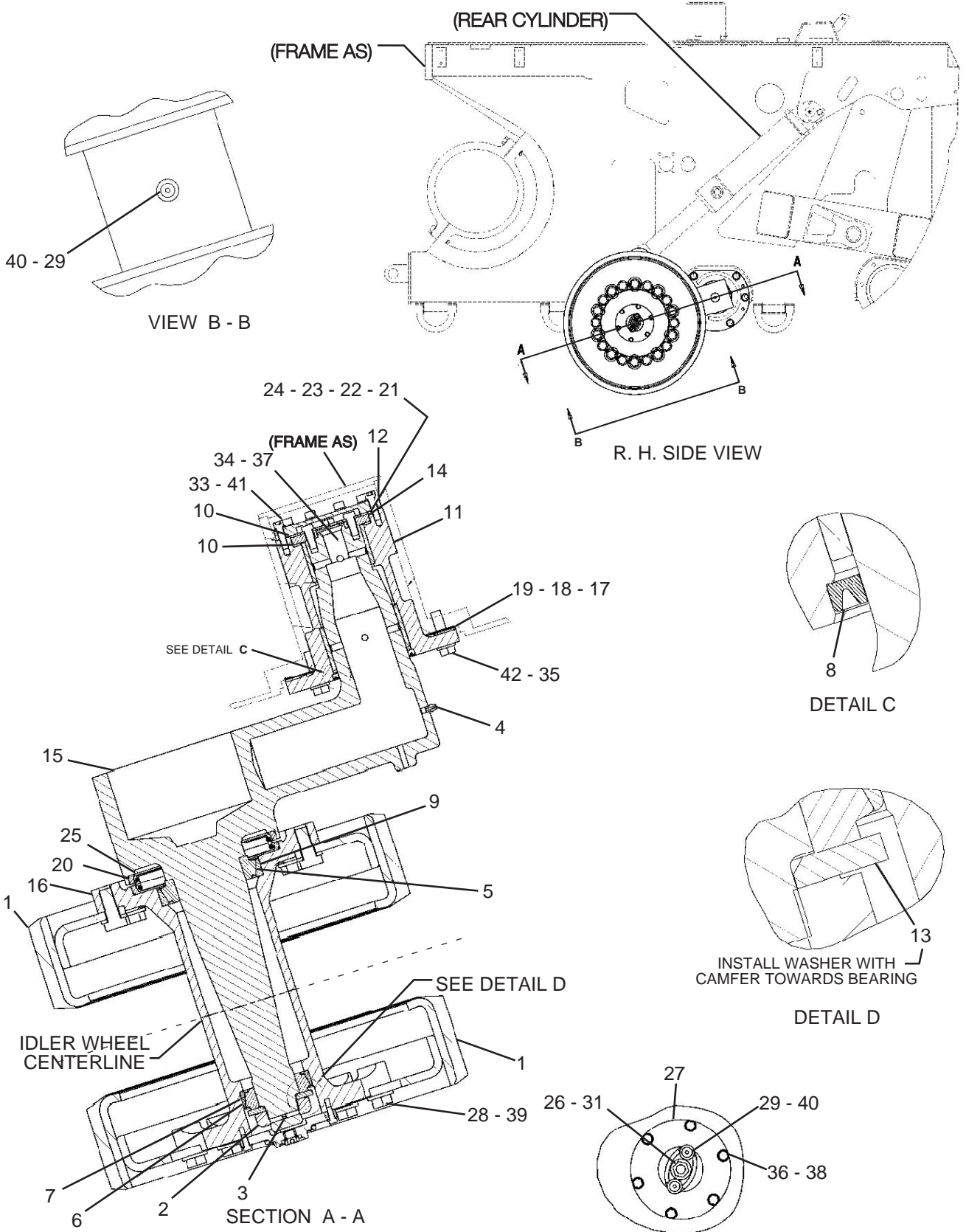

1420066 IDLER GP-TRACK RH SIDE
Part of 2495555 Undercarriage Ar

FRAME AND BODY

NOTE	REF NO	PART NUMBER	QTY	PART NAME	NOTE	REF NO	PART NUMBER	QTY	PART NAME
	1	1R1196	2	WHEEL AS-IDLER					
	2	2B0286	1	NUT (2-12)					
E	3	3B5328	1	COTTER PIN					
	4	3B8489	1	FITTING-HYD					
	5	3F1396	1	CONE-ROLLER BRG					
	6	3L9409	1	CUP-ROLLER BRG					
	7	3L9410	1	CONE-ROLLER BRG					
	8	5P0069	1	SEAL-LIP TYPE					
	9	8B6343	1	CUP-ROLLER BEARING					
	10	1228650	2	WASHER-THRUST					
Z	11	2530568	1	SOCKET AS					
	-		-	BEARING-SLEEVE					
	-		-	BEARING-SLEEVE					
	12	1247229	1	PLATE-RETAINER					
	13	1283120	1	PLATE-THRUST					
	14	1283121	1	PLATE-THRUST					
	15	1418133	1	SWING-ARM-RR LH					
	16	1418135	1	HUB					
	17	1437045	2	SHIM-3.0 MM (.12 IN)					
	18	1437046	4	SHIM-1.6 MM (.06 IN)					
	19	1437047	2	SHIM-0.8 MM (.03 IN)					
	20	1437620	2	RETAINER					
	21	1437932	3	SHIM-0.06 MM (.0024 IN)					
	22	1437933	3	SHIM-0.10 MM (.004 IN)					
	23	1437934	3	SHIM-0.25 MM (.010 IN)					
	24	1649878	4	SHIM-.08 MM (.0032 IN)					
	25	1776717	1	SEAL GP-DUO CONE					
	26	2451654	1	PLUG-SIGHT					
	27	2451801	1	COVER					
	28	0340707	20	WASHER-HDN STEEL					
	29	1J9671	3	SEAL-O-RING (ORB-OD 14.1)					
	-		-	DELETED					
	31	3K0360	1	SEAL-O-RING					
	-		-	DELETED					
M	33	8T0271	10	BOLT-SOCKET HEAD (M10)					
M	34	8T4139	4	BOLT (M12)					
M	35	8T4140	6	BOLT (M12)					
M	36	8T4189	6	BOLT (M12)					
	37	8T4223	4	WASHER-HARD					
	38	8T4224	6	WASHER-HARD					
M	39	8T6430	20	BOLT (M20)					
	40	9S8003	3	PLUG-O-RING (1/2)					
	41	9X2027	10	WASHER					
	42	9X8257	6	WASHER					
	-	1188097	-	LUBRICANT GP-F					

E - ORDER BY THE CENTIMETER
M - METRIC PART
Z - NOT SERVICED SEPARATELY

1420066 IDLER GP-TRACK RH SIDE

Part of 249555 Undercarriage Ar

FRAME AND BODY

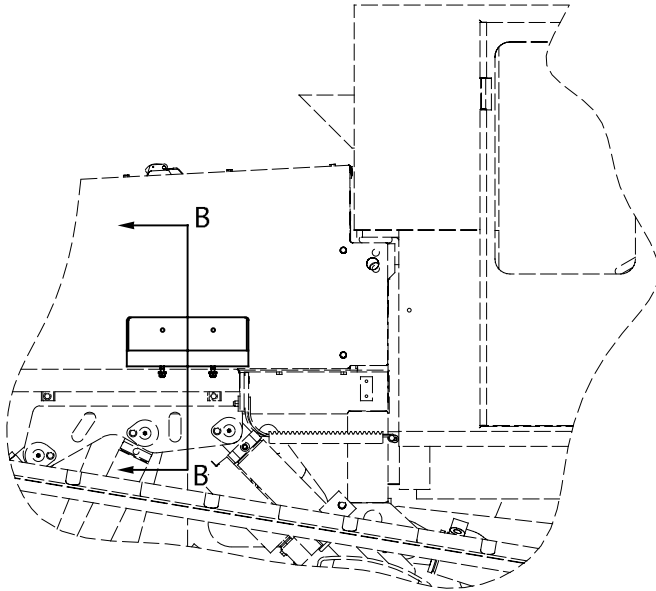
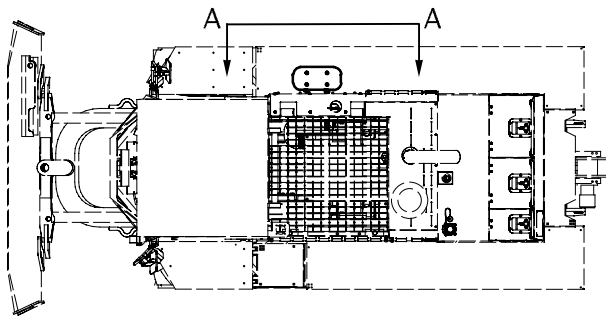

VIEW A-A

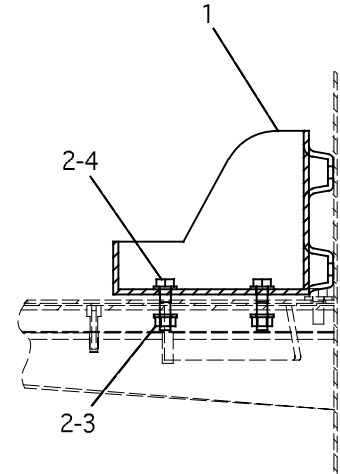

VIEW B-B

NOTE	REF NO	PART NUMBER	QTY	PART NAME	NOTE	REF NO	PART NUMBER	QTY	PART NAME
	1	5R6242	1	BRACKET AS					
M	2	8T4121	8	WASHER-HARD					
M	3	8T4133	4	NUT (M10)					
M	4	8T4195	4	BOLT (M10)					

M - METRIC PART

1448533 MOUNTING GP-BRACKET (DECON TANK)

Part of 1447164 Chassis Ar

NOTES

A large, empty rectangular box with a black border, intended for handwritten notes.

FRAME AND BODY

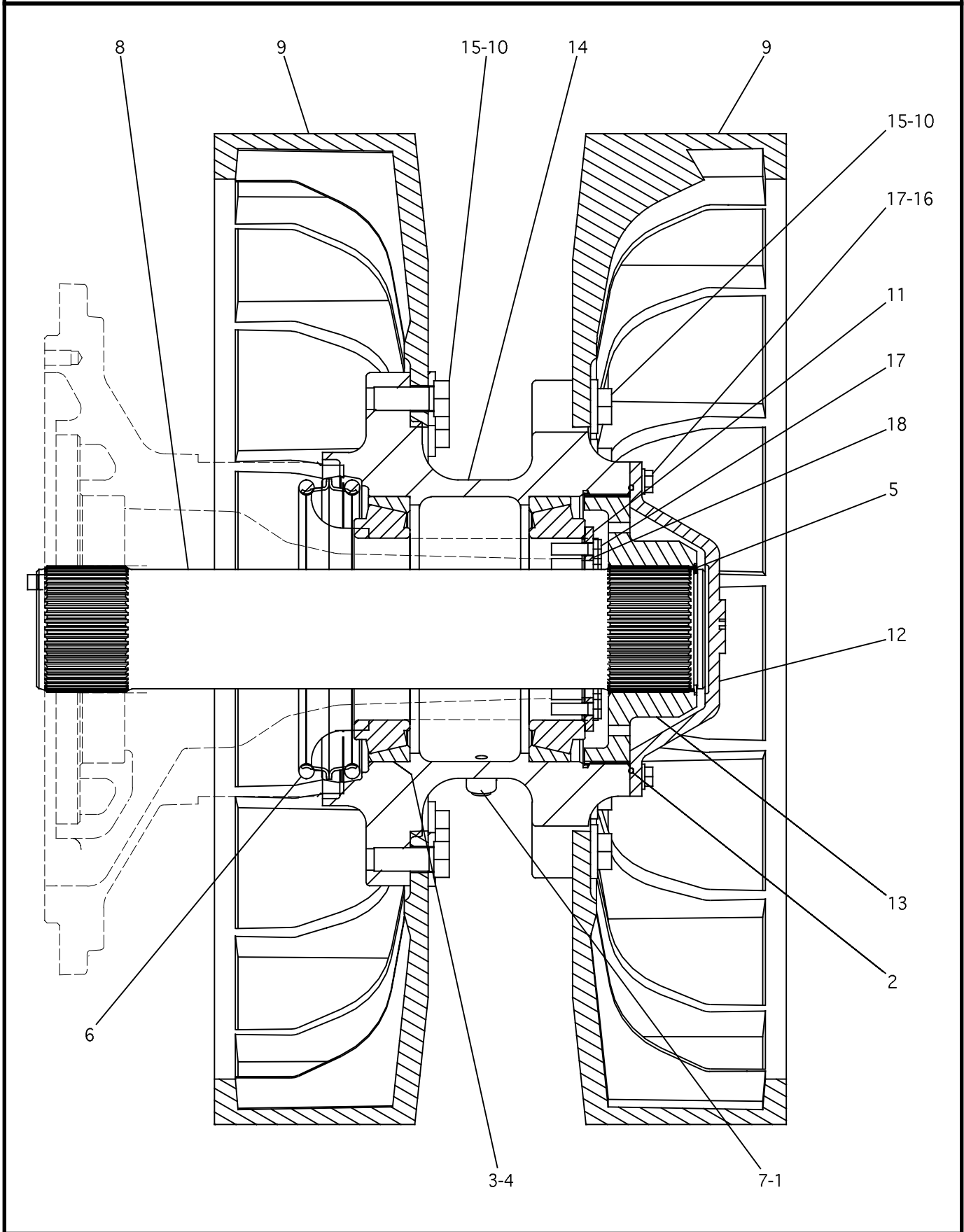

1250110 MOUNTING GP-WHEEL
Part of 1447165 Power Train Ar

FRAME AND BODY

NOTE	REF NO	PART NUMBER	QTY	PART NAME	NOTE	REF NO	PART NUMBER	QTY	PART NAME
	1	1J9671	2	SEAL-O-RING (ORB-OD 14.1)					
	2	1T0132	1	SEAL-O-RING (OD 241.6)					
	3	2N2188	2	CUP-ROLLER BRG					
	4	2N2189	2	CONE-ROLLER BRG					
	5	6V2478	1	RING-RETAINING					
	6	1953070	1	SEAL GP-DUO-CONE					
		1M9011	2	RING					
	7	9S8003	2	PLUG-O-RING					
	8	1243630	1	SHAFT					
	9	1660543	2	WHEEL-DRIVE					
	10	8T5439	24	WASHER-HDN STEEL					
	11	1250991	1	RING					
	12	1453891	1	COVER					
	13	1453893	1	COUPLING					
	14	1487075	1	HUB					
M	15	1640883	24	BOLT (M20)					
	16	8T4121	12	WASHER-HARD					
M	17	8T4196	22	BOLT (M10)					
	18	1250990	1	SHIM PACK					
B			9	SHIM .080 MM (0.32 IN)					
B			9	SHIM .250 MM (0.10 IN)					

B - USE AS REQUIRED
M - METRIC PART

1250110 MOUNTING GP-WHEEL

Part of 1447165 Power Train Ar

FRAME AND BODY

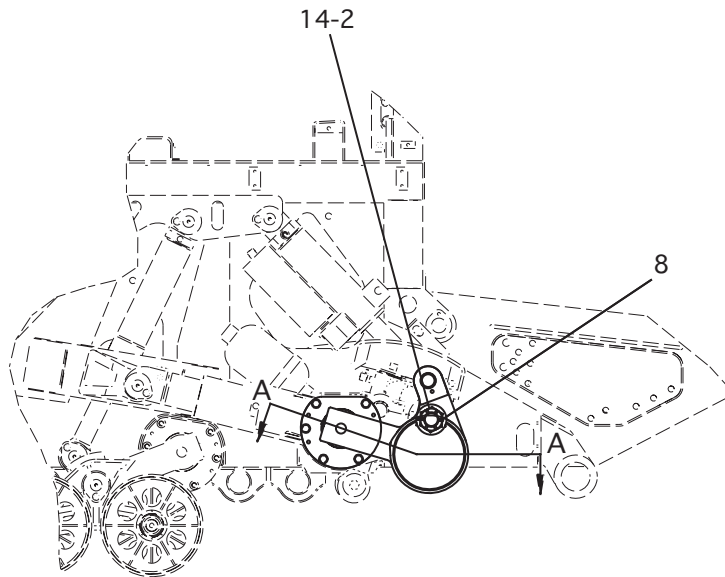

R.H. SIDE VIEW

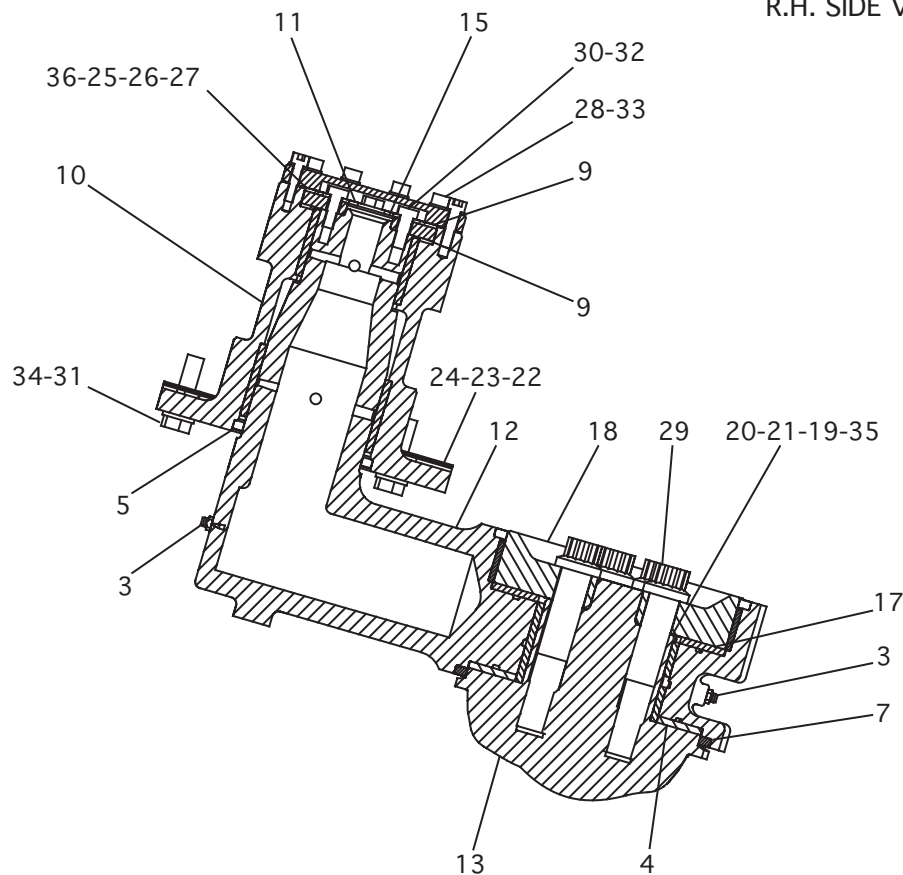

SECTION A-A

1420071 RECOIL GP-ADJUSTER RH SIDE
Part of 2495555 Undercarriage Ar

FRAME AND BODY

NOTE	REF NO	PART NUMBER	QTY	PART NAME	NOTE	REF NO	PART NUMBER	QTY	PART NAME
	-	DELETED							
	2	2B0286	1	NUT (2 UNF)					
	3	3B8489	1	FITTING (GREASE)					
	4	4D6640	2	WASHER-THRUST					
	5	5P0069	1	SEAL-LIP TYPE					
	-	DELETED							
	7	8K5271	2	SEAL-LIP TYPE					
E	8	3B5328	50	COTTER PIN					
	9	1228650	2	WASHER-THRUST					
Z	10	2530568	1	SOCKET					
	-		-	BEARING-SLEEVE					
	-		-	BEARING-SLEEVE					
	11	1247229	1	PLATE-RETAINER					
	12	2530566	1	ARM-AS-SWING (RH)					
	-		-	BEARING-SLEEVE					
	13	1250839	1	ARM-PIVOT (FR)					
	14	1283120	1	PLATE-THRUST					
	15	1283121	1	PLATE-THRUST					
	-	DELETED							
	17	1302383	1	BEARING-SLEEVE					
	18	1302384	1	RETAINER					
	19	1309164	3	SHIM-0.25 MM (0.10 IN)					
	20	1312803	3	SHIM-0.10 MM (.004 IN)					
	21	1312804	3	SHIM-0.05 MM (.0020 IN)					
	22	1437045	2	SHIM-3.0 MM (.12 IN)					
	23	1437046	2	SHIM-1.6 MM (.06 IN)					
	24	1437047	4	SHIM-0.8 MM (.03 IN)					
	25	1437932	3	SHIM-0.06 MM (.0024 IN)					
	26	1437933	3	SHIM-0.10 MM (.004 IN)					
	27	1437934	3	SHIM-0.25 MM (0.10 IN)					
M	28	8T0271	10	BOLT-HEX SOCKET (M10)					
	29	8T1904	6	BOLT-12 PT HEAD (1-1/8 UNC)					
M	30	8T4139	4	BOLT (M12)					
M	31	8T4140	10	BOLT (M16)					
	32	8T4223	4	WASHER-HARD					
	33	9X2027	10	WASHER-HARD					
	34	9X8257	6	WASHER-HARD					
	35	1649877	4	SHIM-0.08 MM (.0032 IN)					
	36	1649878	4	SHIM-0.08 MM (.0032 IN)					

E - ORDER BY THE CENTIMETER
M - METRIC PART
Z - NOT SERVICED SEPARATELY

1420071 RECOIL GP-ADJUSTER RH SIDE

Part of 249555 Undercarriage Ar

FRAME AND BODY

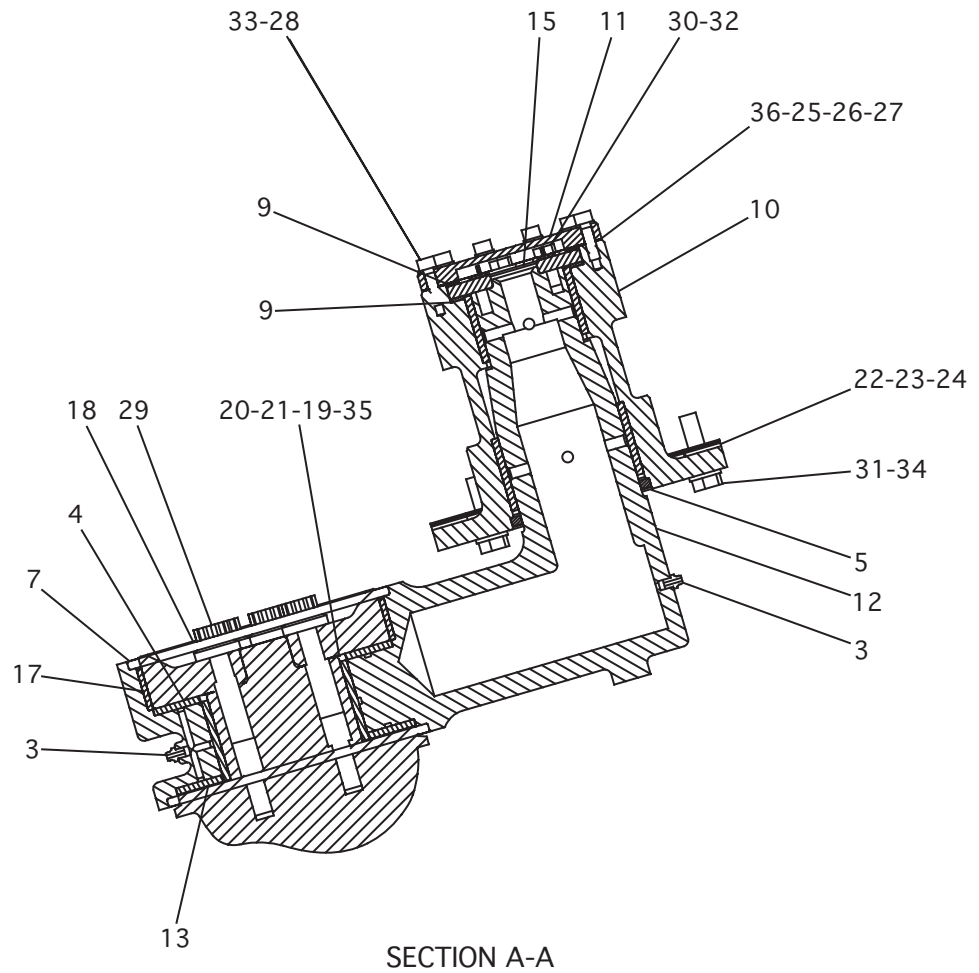
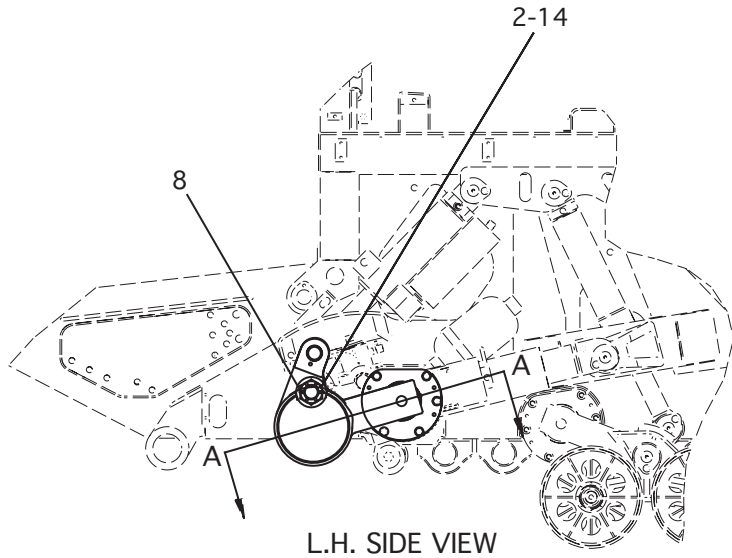

1420073 RECOIL GP-ADJUSTER LH SIDE
Part of 2495555 Undercarriage Ar

FRAME AND BODY

NOTE	REF NO	PART NUMBER	QTY	PART NAME	NOTE	REF NO	PART NUMBER	QTY	PART NAME
	-	DELETED							
	2	2B0286	1	NUT (2 UNF)					
	3	3B8489	1	FITTING (GREASE)					
	4	4D6640	2	WASHER-THRUST					
	5	5P0069	1	SEAL-LIP TYPE					
	-	DELETED							
	7	8K5271	2	SEAL-LIP TYPE					
E	8	3B5328	50	COTTER PIN					
	9	1228650	2	WASHER-THRUST					
Z	10	2530568	1	SOCKET					
	-		-	BEARING-SLEEVE					
	-		-	BEARING-SLEEVE					
	11	1247229	1	PLATE-RETAINER					
Z	12	2530565	1	ARM-AS-SWING (LH) BEARING-SLEEVE					
	13	1250839	1	ARM-PIVOT (FR)					
	14	1283120	1	PLATE-THRUST					
	15	1283121	1	PLATE-THRUST					
	-	DELETED							
	17	1302383	1	BEARING-SLEEVE					
	18	1302384	1	RETAINER					
	19	1309164	3	SHIM-0.25 MM (0.10 IN)					
	20	1312803	3	SHIM-0.10 MM (.004 IN)					
	21	1312804	3	SHIM-0.05 MM (.0020 IN)					
	22	1437045	2	SHIM-3.0 MM (.12 IN)					
	23	1437046	2	SHIM-1.6 MM (.06 IN)					
	24	1437047	4	SHIM-0.8 MM (.03 IN)					
	25	1437932	3	SHIM-0.06 MM (.0024 IN)					
	26	1437933	3	SHIM-0.10 MM (.004 IN)					
	27	1437934	3	SHIM-0.25 MM (0.10 IN)					
M	28	8T0271	10	BOLT-HEX SOCKET (M10)					
	29	8T1904	6	BOLT-12 PT HEAD (1-1/8 UNC)					
M	30	8T4139	4	BOLT (M12)					
M	31	8T4140	10	BOLT (M16)					
	32	8T4223	4	WASHER-HARD					
	33	9X2027	10	WASHER-HARD					
	34	9X8257	6	WASHER-HARD					
	35	1649877	4	SHIM-0.08 MM (.0032 IN)					
	36	1649878	4	SHIM-0.08 MM (.0032 IN)					

E - ORDER BY THE CENTIMETER
M - METRIC PART
Z - NOT SERVICED SEPARATELY

1420073 RECOIL GP-ADJUSTER LH SIDE

Part of 249555 Undercarriage Ar

05

FRAME AND BODY

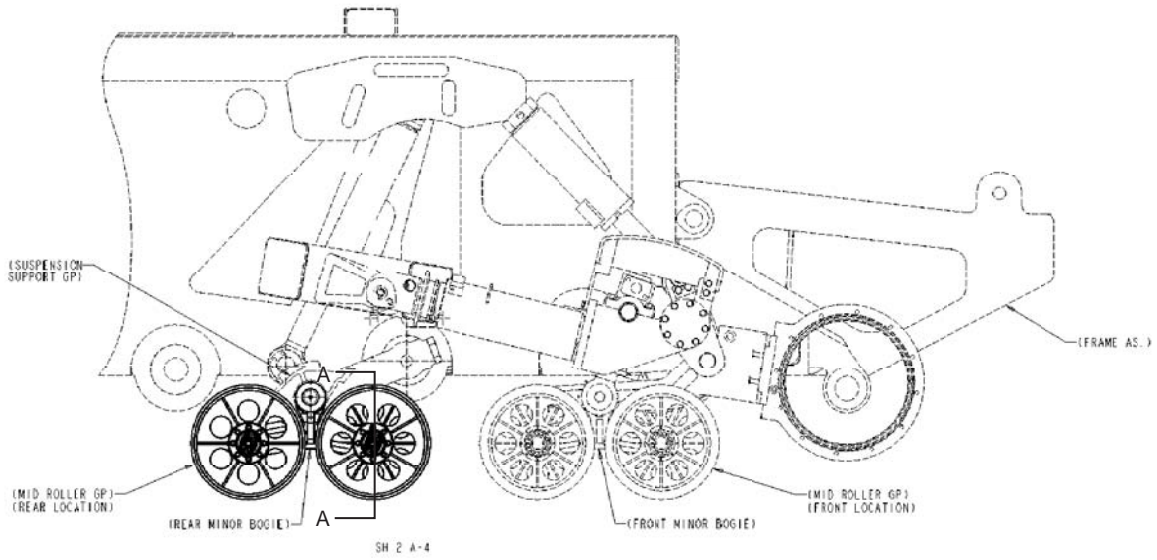

RIGHT SIDE SHOWN
(THIS GP ALSO USED ON L. H. SIDE)

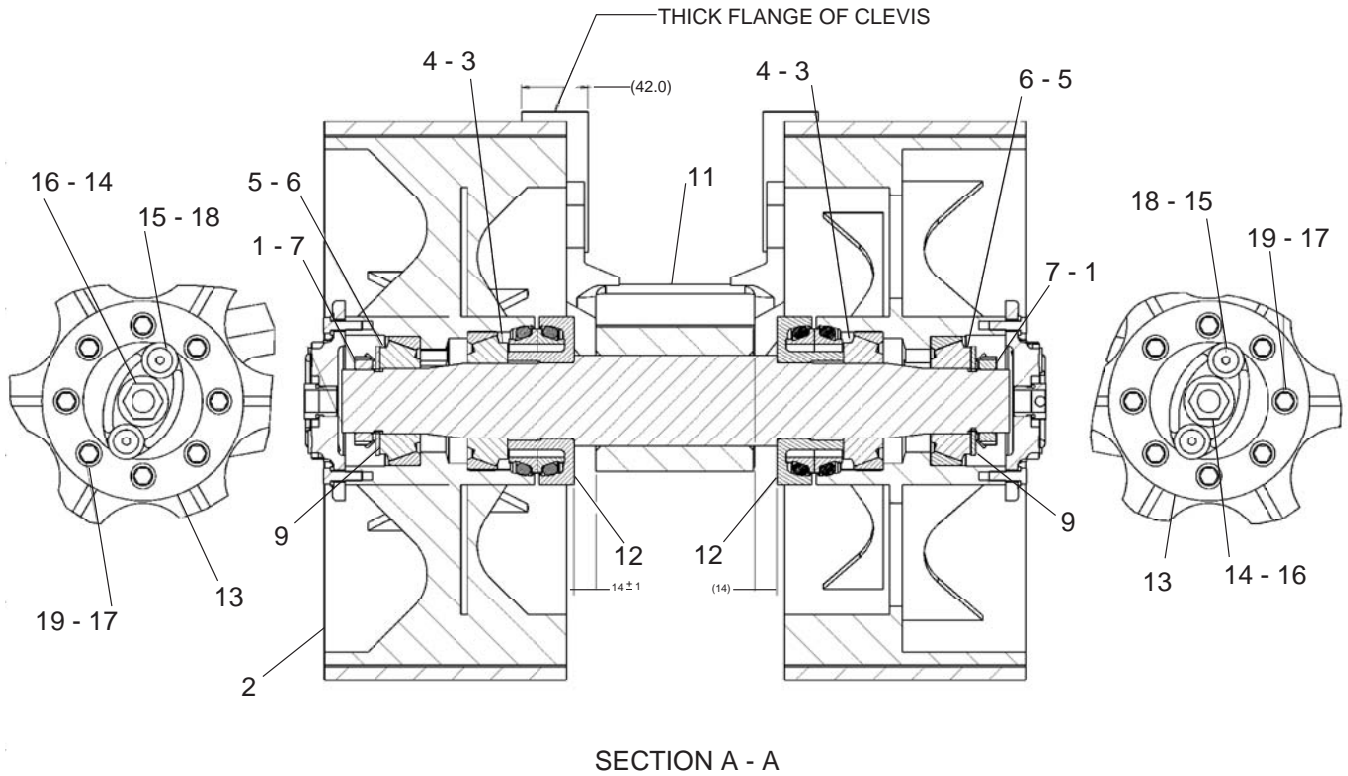

1243840 ROLLER GP-MIDDLE
Part of 2495555 Undercarriage Ar

FRAME AND BODY

NOTE	REF NO	PART NUMBER	QTY	PART NAME	NOTE	REF NO	PART NUMBER	QTY	PART NAME
	1	1N5970	4	LOCK-NUT (15 TANG)					
	2	1R1198	4	ROLLER AS					
	3	5P9651	4	CONE-RLR BEARING					
	4	5P9652	4	CUP-RLR BEARING					
	5	6S6031	4	CUP-RLR BEARING					
	6	6S6032	4	CONE-RLR BEARING					
	7	8B7614	4	NUT-LOCK (1-9/16)					
	-		-	DELETED					
	9	0541303	4	WASHER-BEARING					
	-		-	DELETED					
Z	11	2530567	1	BOGIE-MINOR RETAINER SHAFT					
	12	1757513	4	SEAL GP-DUO CONE					
	13	2322908	4	COVER AS					
	14	2451654	4	PLUG-SIGHT					
	15	1J9671	8	SEAL-O-RING (ORB-OD 14.1)					
	16	3K0360	4	SEAL-O-RING					
M	17	8T4138	32	BOLT (M6)					
	18	9S8003	8	PLUG-O-RING					
	19	9X8256	32	WASHER					
	-	1309165	1	SHIM-0.25 MM (.010 IN)					
	-	1312805	1	SHIM-0.1 MM (.004 IN)					
	-	1312806	1	SHIM-0.05 MM (.0002 IN)					
	-	1188097	-	LUBRICANT GP-F					

B - USE AS REQUIRED
M - METRIC PART

1243840 ROLLER GP-MIDDLE
Part of 2495555 Undercarriage Ar

05

FRAME AND BODY

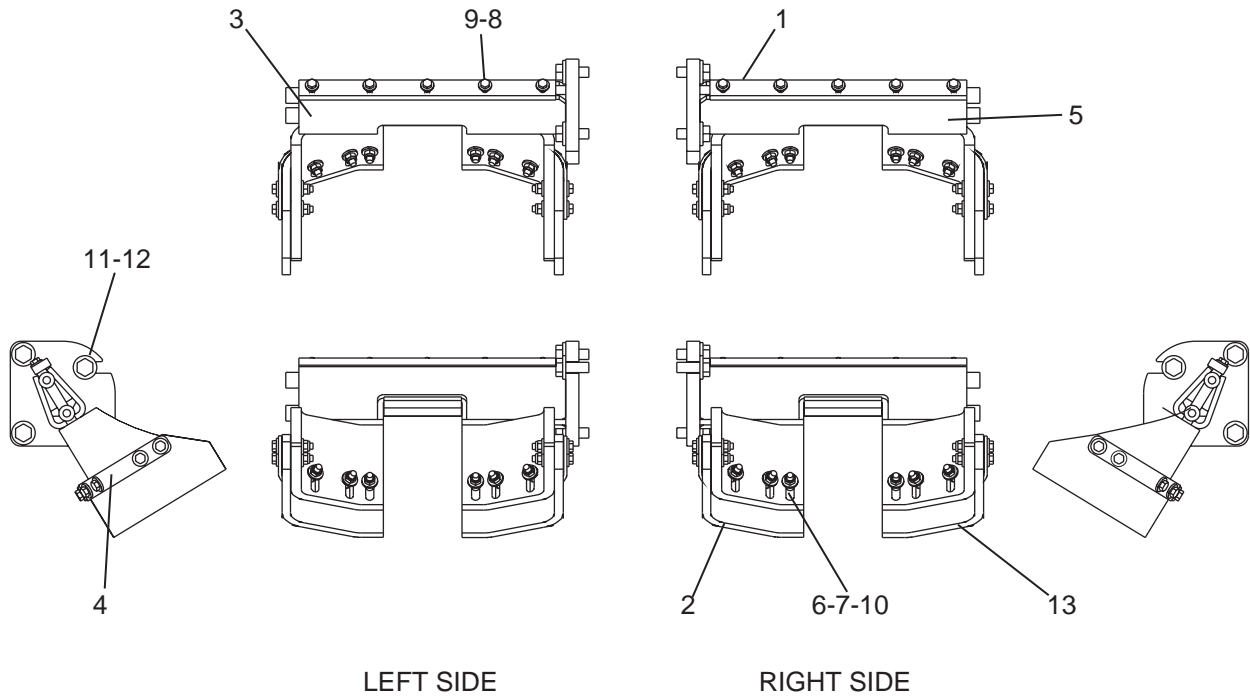

LEFT SIDE

RIGHT SIDE

NOTE	REF NO	PART NUMBER	QTY	PART NAME	NOTE	REF NO	PART NUMBER	QTY	PART NAME
	1	1457243	2	BAR					
	2	1644615	2	BELT					
	3	1644616	1	SCRAPER AS					
	4	1644619	4	BAR					
	5	1650539	1	SCRAPER AS					
M	6	1293180	20	LOCKNUT (M12)					
	7	5P1076	40	WASHER-HARD					
	8	7X7729	10	WASHER					
M	9	8T4195	10	BOLT-HEX (M10)					
M	10	8T4648	20	BOLT-HEX (M12)					
	11	8T5439	6	WASHER-HARD					
M	12	8T6430	6	BOLT-HEX (M20)					
	13	1783885	2	BELT					

M - METRIC PART

1650540 SCRAPER GP-IDLER

Part of 2495555 Undercarriage Ar

FRAME AND BODY

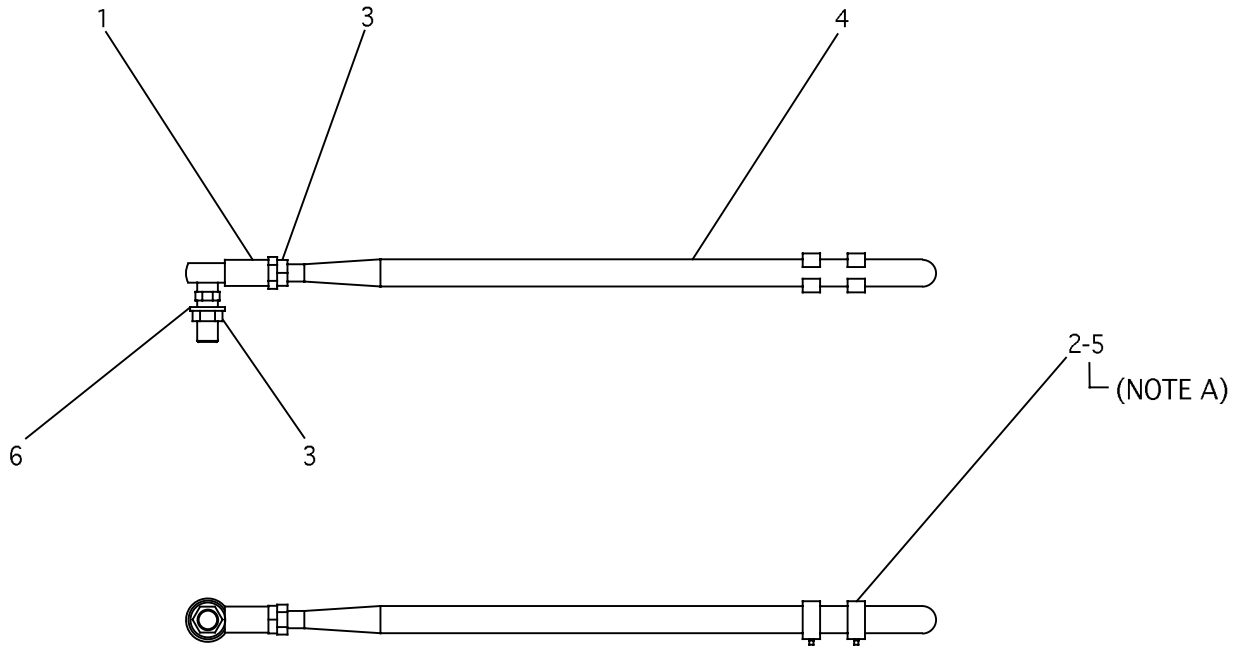

NOTE A: ASSEMBLED TO FRAME GP

NOTE	REF NO	PART NUMBER	QTY	PART NAME	NOTE	REF NO	PART NUMBER	QTY	PART NAME
B	1	6V2861	1	ROD END					
	2	6V7005	2	CLIP					
	3	9S1354	2	NUT-JAM					
	4	1377588	1	ROD					
	5	7X3319	2	SCREW-HEX SOCKET					
	6	8T4122	3	WASHER-HARD					

B - USE AS REQUIRED

1378082 SUPPORT GP (RADIATOR)

Part of 1255578 Radiator Gp

FRAME AND BODY

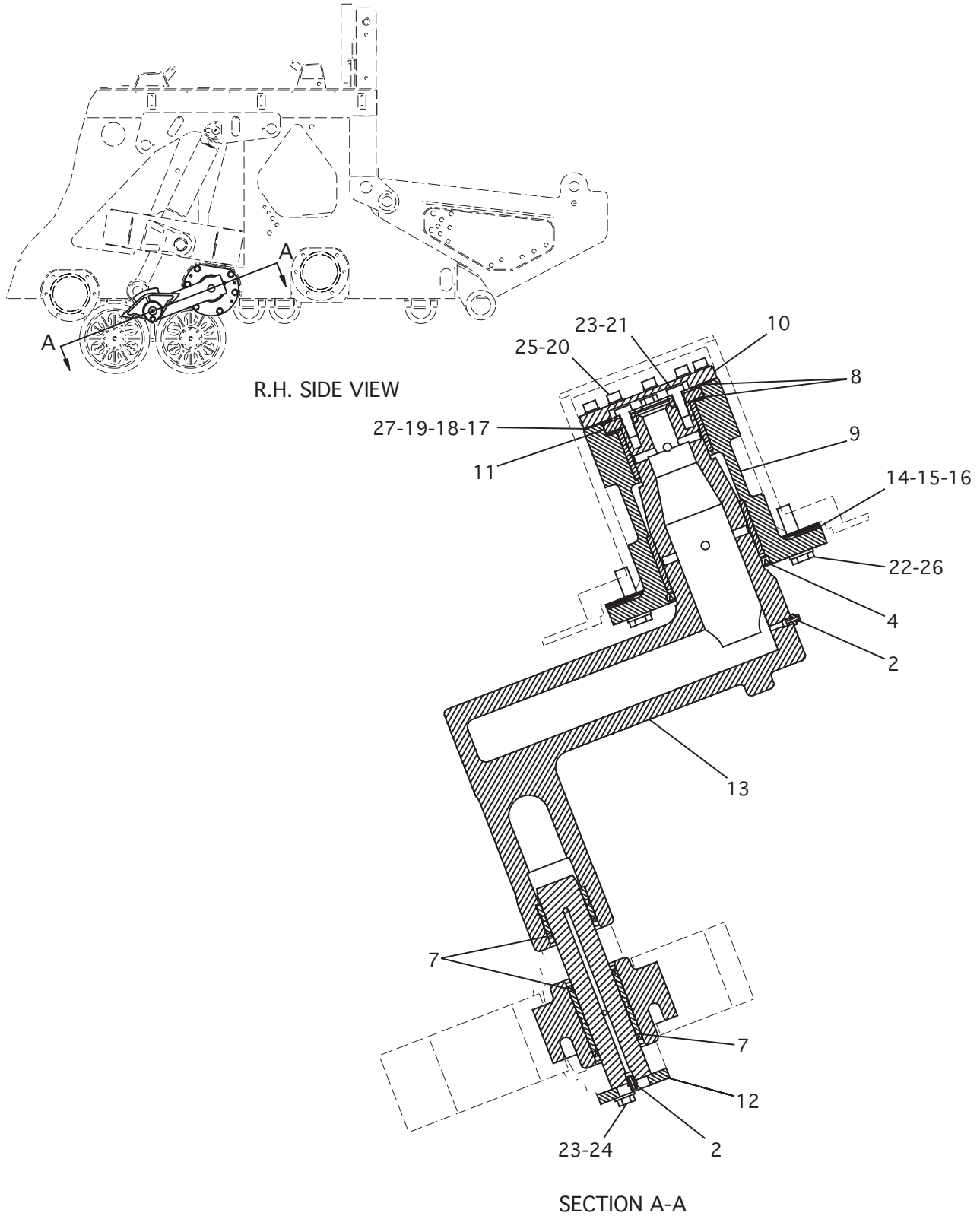

1420067 SUPPORT GP-SUSPENSION RH SIDE
Part of 2495555 Undercarriage Ar

FRAME AND BODY

NOTE	REF NO	PART NUMBER	QTY	PART NAME	NOTE	REF NO	PART NUMBER	QTY	PART NAME
	-	DELETED							
	2	3B8489	2	FITTING (GREASE)					
	--	DELETED							
	4	5P0069	1	SEAL-LIP TYPE					
	-	DELETED							
	--	DELETED							
	7	9D6583	3	SEAL-LIP TYPE					
	8	1228650	2	WASHER-THRUST					
Z	9	2530568	1	SOCKET BEARING-SLEEVE BEARING-SLEEVE					
	10	1247229	1	PLATE-RETAINER					
	11	1283121	1	PLATE-THRUST					
	12	1583538	1	PIN AS					
Z	13	2530564	1	ARM-AS-SWING BEARING-SLEEVE BEARING-SLEEVE					
	14	1437045	2	SHIM-3.0 MM (.12 IN)					
	15	1437046	2	SHIM-1.6 MM (.06 IN)					
	16	1437047	4	SHIM-0.8 MM (.03 IN)					
	17	1437932	3	SHIM-0.06 MM (.0024 IN)					
	18	1437933	3	SHIM-0.10 MM (.004 IN)					
	19	1437934	3	SHIM-0.25 MM (0.10 IN)					
M	20	8T0271	10	BOLT (M10)					
M	21	8T4139	4	BOLT (M12)					
M	22	8T4140	6	BOLT (M16)					
	23	8T4223	4	WASHER-HARD					
M	24	1600821	1	BOLT (M16)					
	25	9X2027	10	WASHER					
	26	9X8257	7	WASHER					
	27	1649878	4	SHIM-0.08 MM (.0031 IN)					

M - METRIC PART
Z - NOT SERVICED SEPARATELY

1420067 SUPPORT GP-SUSPENSION RH SIDE

Part of 2495555 Undercarriage Ar

FRAME AND BODY

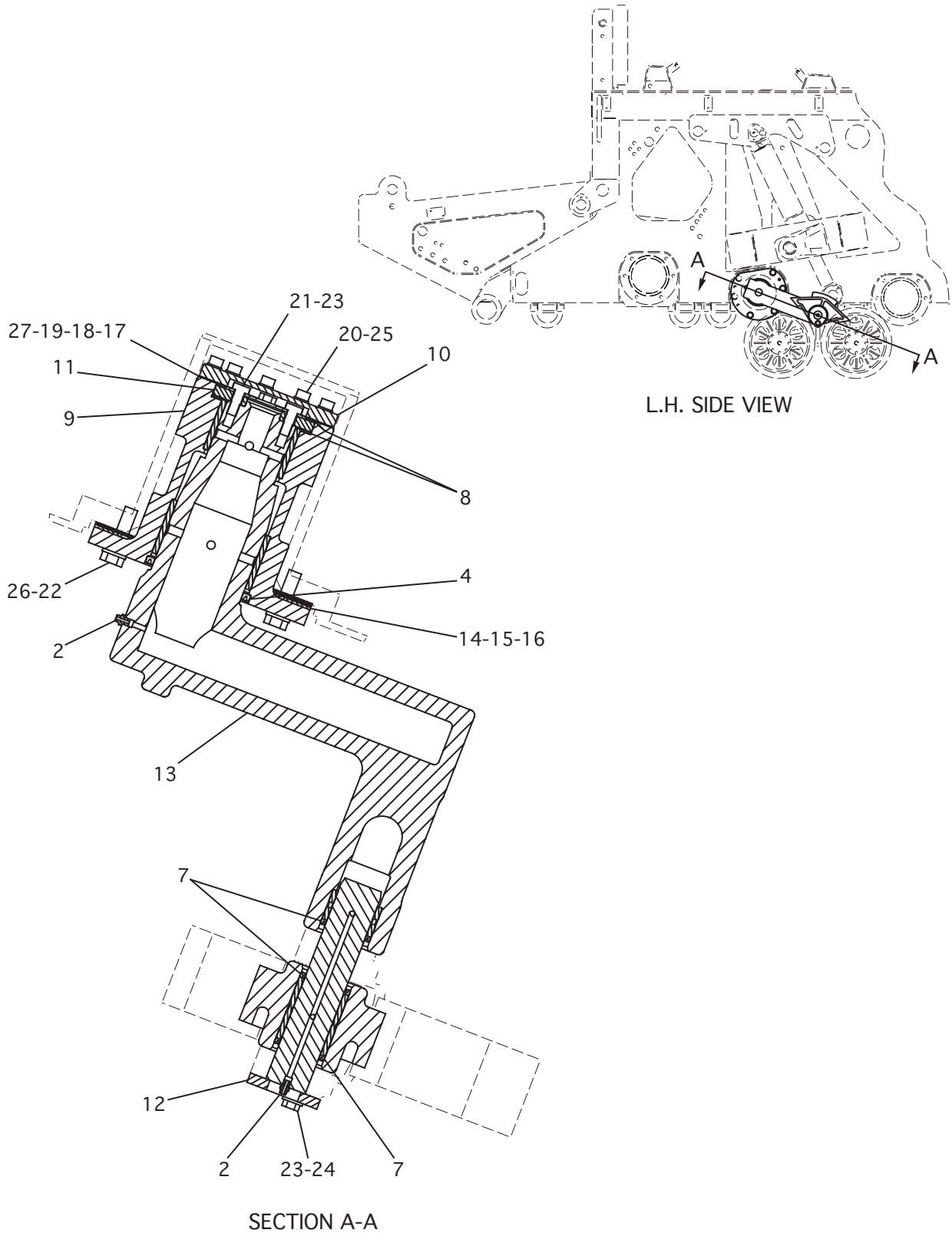

1420068 SUPPORT GP-SUSPENSION LH SIDE
Part of 2495555 Undercarriage Ar

FRAME AND BODY

NOTE	REF NO	PART NUMBER	QTY	PART NAME	NOTE	REF NO	PART NUMBER	QTY	PART NAME
	-		-	DELETED					
	2	3B8489	2	FITTING (GREASE)					
	-		-	DELETED					
	4	5P0069	1	SEAL-LIP TYPE					
	-		-	DELETED					
	-		-	DELETED					
	7	9D6583	3	SEAL-LIP TYPE					
	8	1228650	2	WASHER-THRUST					
Z	9	2530568	1	SOCKET					
	-		-	BEARING-SLEEVE					
	-		-	BEARING-SLEEVE					
	10	1247229	1	PLATE-RETAINER					
	11	1283121	1	PLATE-THRUST					
	12	1583538	1	PIN AS					
	13	2530563	1	ARM-AS-SWING					
	-		-	BEARING-SLEEVE					
	-		-	BEARING-SLEEVE					
	14	1437045	2	SHIM-3.0 MM (.12 IN)					
	15	1437046	2	SHIM-1.6 MM (.06 IN)					
	16	1437047	4	SHIM-0.8 MM (.03 IN)					
	17	1437932	2	SHIM-0.06 MM (.0024 IN)					
	18	1437933	2	SHIM-0.10 MM (.004 IN)					
	19	1437934	2	SHIM-0.25 MM (0.10 IN)					
M	20	8T0271	10	BOLT (M10)					
M	21	8T4139	4	BOLT (M12)					
M	22	8T4140	6	BOLT (M16)					
	23	8T4223	4	WASHER-HARD					
M	24	1600821	1	BOLT (M16)					
	25	9X2027	10	WASHER					
	26	9X8257	7	WASHER					
	27	1649878	4	SHIM-0.08 MM (.0031 IN)					

M - METRIC PART
 Z - NOT SERVICED SEPARATELY

1420068 SUPPORT GP-SUSPENSION LH SIDE

Part of 2495555 Undercarriage Ar

FRAME AND BODY

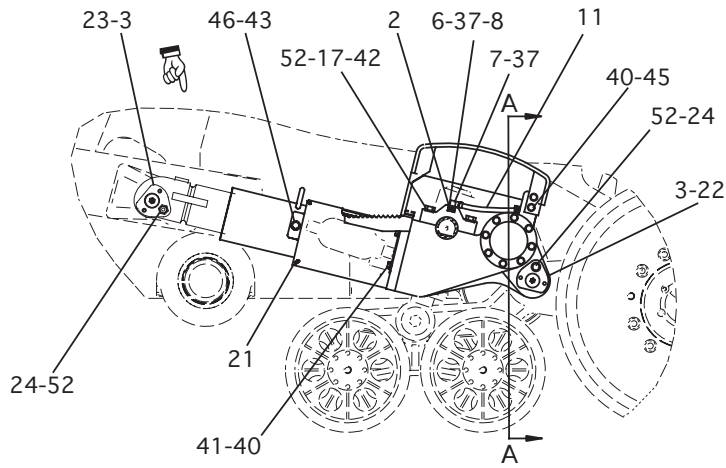

R.H. SIDE VIEW

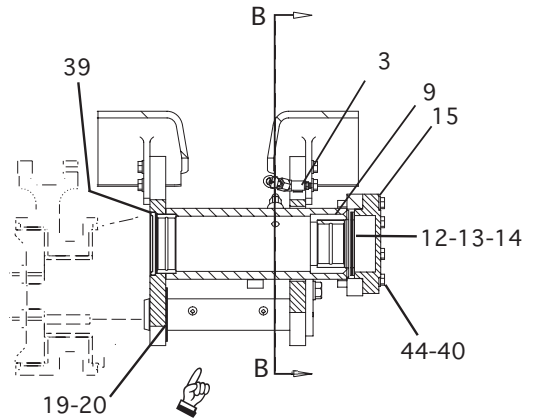

SECTION A-A

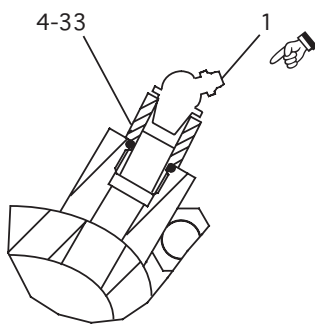

SECTION B-B

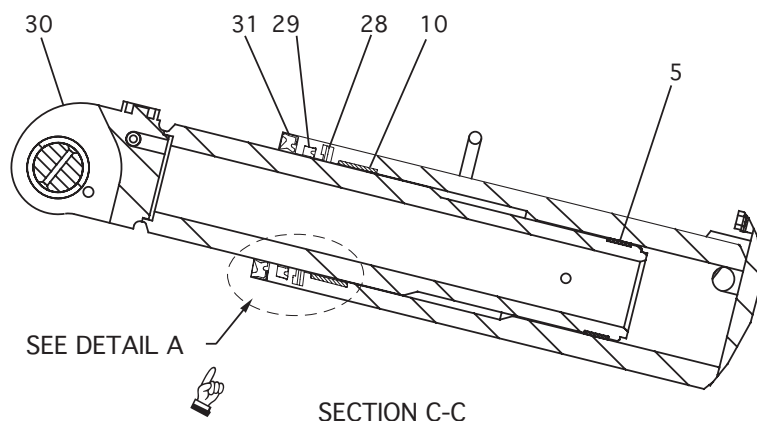
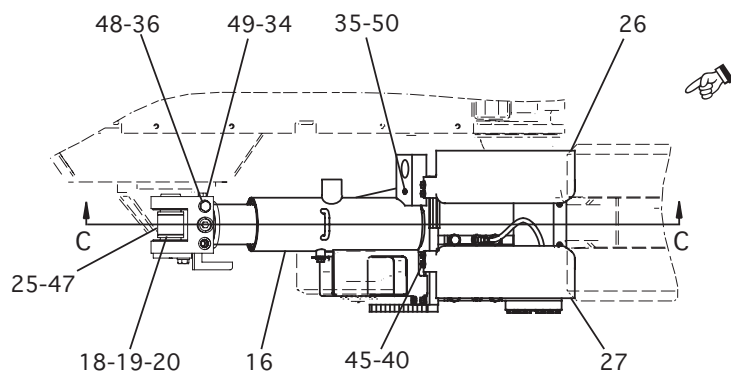

SECTION C-C

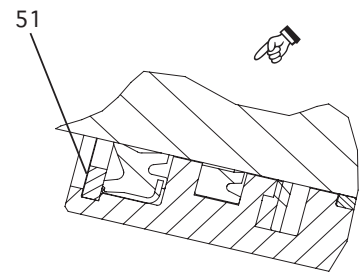

DETAIL A

1697416 TENSIONER GP LH SIDE
Part of 2495555 Undercarriage Ar

FRAME AND BODY

NOTE	REF NO	PART NUMBER	QTY	PART NAME	NOTE	REF NO	PART NUMBER	QTY	PART NAME
	1	3B8485	1	FITTING-HYD					
	2	3B8488	1	FITTING-HYD					
	3	3B8489	3	FITTING-HYD					
	4	5P4487	1	ADAPTER					
	5	6J2797	1	RING					
	6	6K6967	1	ADAPTER-PIPE					
	7	7R6728	1	ADAPTER					
	8	8C6865	1	CONNECTOR					
	9	9D5941	1	WASHER					
	10	1184130	1	RING					
	11	0910842	1	HOSE-AS					
	12	1243851	1	SHIM					
	13	1243858	1	SHIM					
	14	1249039	1	SHIM					
	15	1302385	1	COVER					
	16	2530560	1	RECOIL-AS-RH					
	-		-	BEARING-SLEEVE					
				BEARING SLEEVE					
J	17	1433991	2	CAP					
J	18	1448001	4	SHIM					
J	19	1448002	5	SHIM					
J	20	1448003	5	SHIM					
	21	1552003	1	GAURD					
	22	1583540	1	PIN-AS					
	23	1583541	1	PIN-AS					
	24	1600821	2	BOLT					
	25	1614125	1	BEARING -SLEEVE					
	26	1617255	1	GUIDE					
	27	1617257	1	GUIDE					
	28	1672220	1	SEAL-BUFFER					
	29	1672336	1	SEAL-U-CUP					
	30	2202066	1	ROD-CYLINDER					
	31	2253289	1	SEAL-WIPER					
	-		-	DELETED					
	33	1J9671	1	SEAL-O-RING					
	34	3J1907	1	SEAL-O-RING					
	35	3J7354	1	SEAL-O-RING					
	36	3K0360	1	SEAL-O-RING					
	37	4J5477	2	SEAL-O-RING					
	-		1	DELETED					
	39	7K9211	1	SEAL-LIP TYPE					
	40	8T4121	18	WASHER-HARD					
	41	8T4137	2	BOLT (M10)					
	42	8T4140	4	BOLT (M16)					
	43	8T4179	1	BOLT (M12)					
	44	8T4182	8	BOLT (M10)					
	45	8T4195	8	BOLT (M10)					
	46	8T4223	1	WASHER-HARD (M12)					
	47	9D6583	2	SEAL-LIP TYPE					
	48	9S4185	1	PLUG-O-RING					
	49	9S4191	1	PLUG STO					
	50	9S8002	1	PLUG-O-RING					
	51	9X6574	1	RING-RETAINER					
	52	9X8257	6	WASHER					

J - ITEMS INCLUDED IN SEAL KIT

1697417 TENSIONER GP LH SIDE

Part of 2495555 Undercarriage Ar

FRAME AND BODY

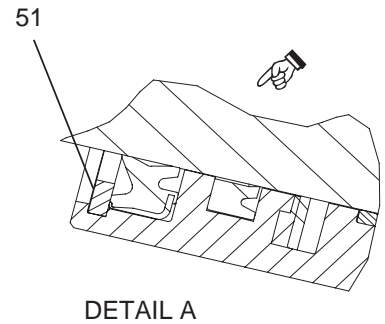
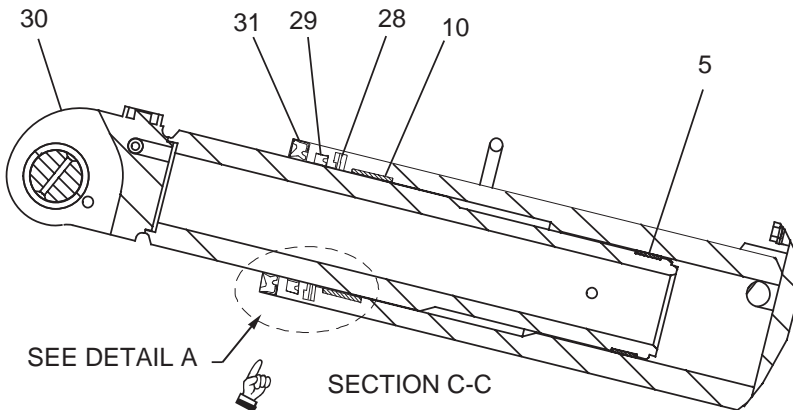
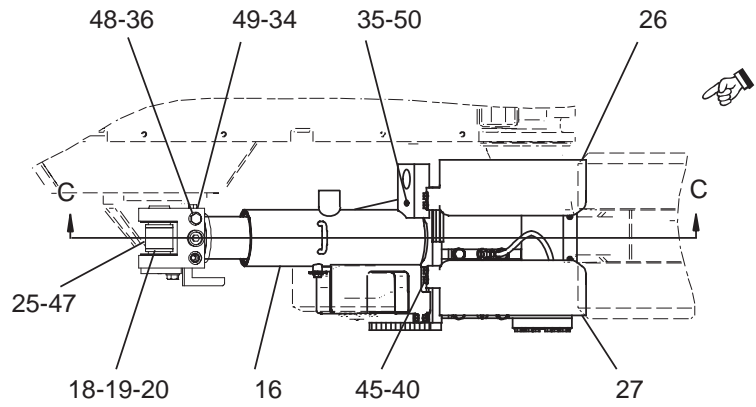
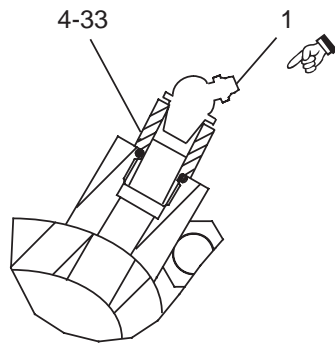
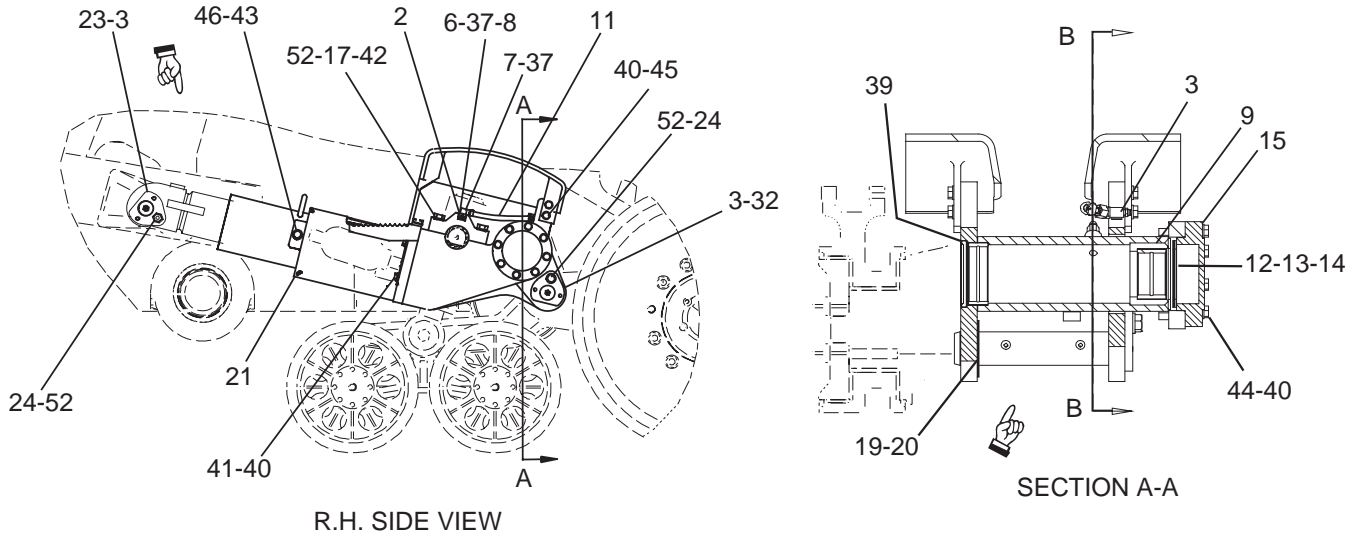

1697417 TENSIONER GP RH SIDE
Part of 2495555 Undercarriage Ar

FRAME AND BODY

NOTE	REF NO	PART NUMBER	QTY	PART NAME	NOTE	REF NO	PART NUMBER	QTY	PART NAME
	1	3B8485	1	FITTING-HYD					
	2	3B8488	1	FITTING-HYD					
	3	3B8489	3	FITTING-HYD					
	4	5P4487	1	ADAPTER					
	5	6J2797	1	RING					
	6	6K6967	1	ADAPTER-PIPE					
	7	7R6728	1	ADAPTER					
	8	8C6865	1	CONNECTOR					
	9	9D5941	1	WASHER					
	10	1184130	1	RING					
	11	0910842	1	HOSE-AS					
	12	1243851	1	SHIM					
	13	1243858	1	SHIM					
	14	1249039	1	SHIM					
	15	1302385	1	COVER					
	16	2530561	1	RECOIL-AS-LH					
	-		-	BEARING-SLEEVE					
				BEARING SLEEVE					
	17	1433991	2	CAP					
J	18	1448001	4	SHIM					
J	19	1448002	5	SHIM					
J	20	1448003	5	SHIM					
	21	1552003	1	GAURD					
	22	1583540	1	PIN-AS					
	23	1583541	1	PIN-AS					
	24	1600821	2	BOLT					
	25	1614125	1	BEARING -SLEEVE					
	26	1617255	1	GUIDE					
	27	1617257	1	GUIDE					
	28	1672220	1	SEAL-BUFFER					
	29	1672336	1	SEAL-U-CUP					
	30	2202066	1	ROD-CYLINDER					
	31	2253289	1	SEAL-WIPER					
	-		-	DELETED					
	33	1J9671	1	SEAL-O-RING					
	34	3J1907	1	SEAL-O-RING					
	35	3J7354	1	SEAL-O-RING					
	36	3K0360	1	SEAL-O-RING					
	37	4J5477	2	SEAL-O-RING					
	-		-	DELETED					
	39	7K9211	1	SEAL-LIP TYPE					
	40	8T4121	18	WASHER-HARD					
	41	8T4137	2	BOLT (M10)					
	42	8T4140	4	BOLT (M16)					
	43	8T4179	1	BOLT (M12)					
	44	8T4182	8	BOLT (M10)					
	45	8T4195	8	BOLT (M10)					
	46	8T4223	1	WASHER-HARD (M12)					
	47	9D6583	2	SEAL-LIP TYPE					
	48	9S4185	1	PLUG-O-RING					
	49	9S4191	1	PLUG STO					
	50	9S8002	1	PLUG-O-RING					
	51	9X6574	1	RING-RETAINER					
	52	9X8257	6	WASHER					

J - ITEMS INCLUDED IN SEAL KIT

1697417 TENSIONER GP RH SIDE
 Part of 249555 Undercarriage Ar

FRAME AND BODY

1	1680239	ACCUMULATOR GP (TENSIONER) ..	307
2	1R1287	BELT-TRACK DRIVE	477
1	1659877	COVER GP-SUSPENSION	221
2	1243842	CYL GP & MOUNTING (FRONT)	316
2	1243847	CYL GP & MOUNTING (BOGIE)	318
2	1243900	CYL GP & MOUNTING (MID)	320
2	1243901	CYL GP & MOUNTING (REAR).....	322
2	1430837	IDLER GP-FRONT	236
1	2495552	IDLER GP-TRACK (LH)	238
1	2495553	IDLER GP-TRACK (RH).....	240
1	1420071	RECOIL GP-ADJUST (RH)	246
1	1420073	RECOIL GP-ADJUST (LH).....	248
4	1243840	ROLLER GP-MIDDLE	250
1	1650540	SCRAPER GP-IDLER	252
1	1420067	SUPPORT GP-SUSP (RH)	254
1	1420068	SUPPORT GP-SUSP (LH).....	256
1	1697416	TENSIONER GP (LH)	258
1	1697417	TENSIONER GP (RH)	260

2495555 UNDERCARRIAGE AR

Part of 1447162 General Ar

NOTES

A large, empty rectangular box with a black border, intended for handwritten notes.

BRAKING SYSTEM

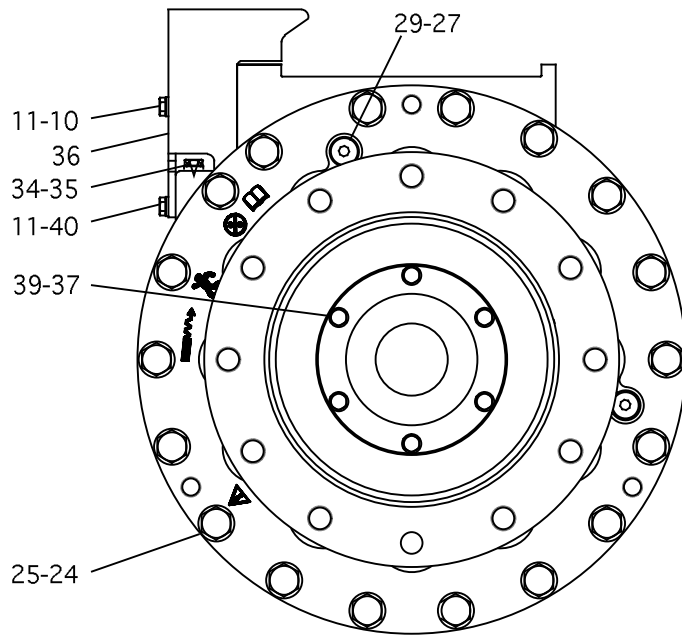
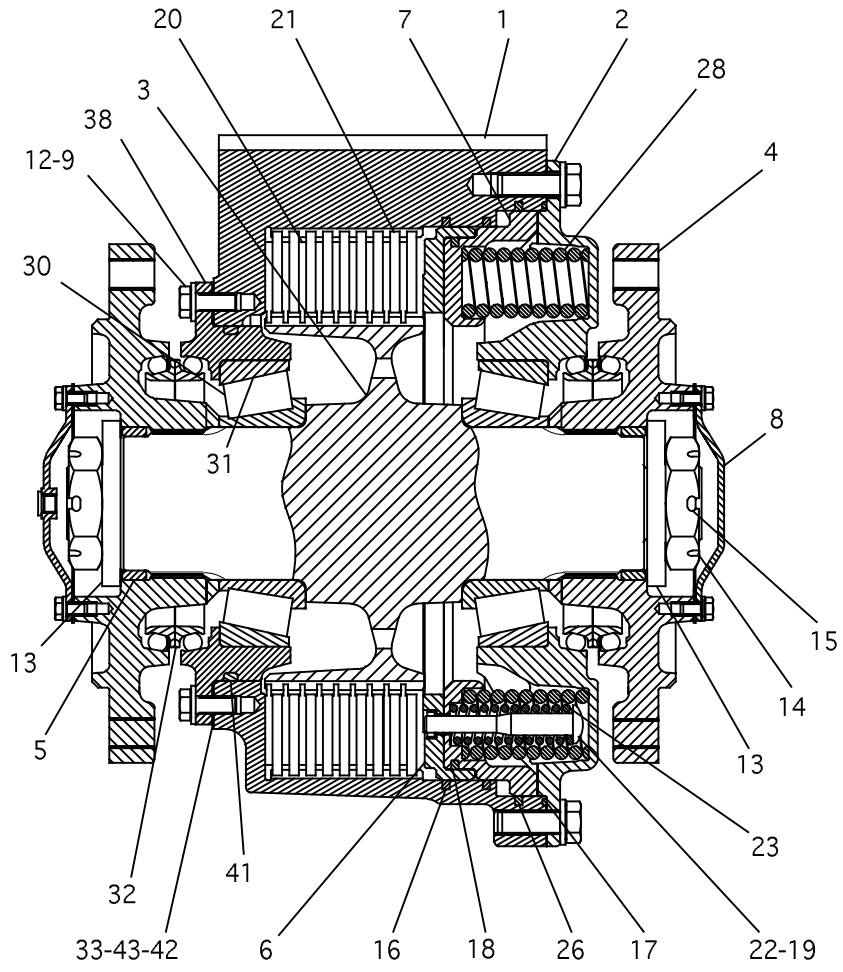

1419989 BRAKE GP
Part of 1430837 Idler Gp-Front

BRAKING SYSTEM

NOTE	REF NO	PART NUMBER	QTY	PART NAME	NOTE	REF NO	PART NUMBER	QTY	PART NAME
	1	1421456	1	HOUSING AS					
		4B9784	2	BALL					
	2	1419988	1	COVER					
	3	1419986	1	SHAFT					
	4	1419987	2	HUB					
	5	1291326	2	RING					
	6	1291327	1	PISTON					
	7	1291328	1	PISTON					
	8	1872719	2	COVER AS					
	9	8T4223	8	WASHER-HARD					
M	10	8T4172	1	BOLT (M10 X 1.5)					
	11	8T4121	3	WASHER-HARD					
M	12	8T4139	8	BOLT (M12 X 1.75)					
	13	1W0122	2	WASHER					
	14	2B0286	2	NUT					
D	15	3B5328	1	COTTER PIN					
	16	1423352	2	SEAL-BRAKE					
	17	6V5058	1	SEAL-O-RING (OD 392.4)					
	18	1287710	1	SEAL					
	19	6M9155	3	PIN					
	20	8E8337	9	DISC-FRICTION					
	21	1291902	9	PLATE-SEPARATOR					
	22	1291329	3	PIN					
		9D9118	1	GUIDE-SPRING					
	23	9D9121	3	SPRING					
M	24	8T7338	18	BOLT (M16 X 2)					
	25	9X8257	18	WASHER					
	26	1423353	1	SEAL-BRAKE					
	27	9S8005	2	PLUG-O-RING (3/4-16)					
	28	9D6093	12	SPRING					
	29	3K0360	2	SEAL-O-RING (ORB-OD 20.8)					
	30	8E7926	2	CONE-SPL ROLLER BEARING					
	31	8E7927	2	CUP-SPL ROLLER BEARING					
	32	4C1494	2	SEAL GP-DUO CONE					
		5P3401	2	RING-TORIC SEAL					
		DELETED							
B	33	1426125	12	SHIM-0.178 MM (.007 IN)					
	34	9S4191	2	PLUG-STOP					
	35	3J1907	2	SEAL-O-RING (ORB-OD 15.9)					
	36	1421648	1	COVER AS					
		4V6440	1	SPACER					
M	37	7X2537	12	BOLT (M8 X 1.25)					
	38	1422051	1	CAGE-BEARING					
	39	8T4224	12	WASHER-HARD					
M	40	8T4136	2	BOLT (M10 X 1.5)					
	41	3P0658	1	SEAL-O-RING (OD 216.5)					
B	42	1426123	12	SHIM-0.076 MM (.003 IN)					
B	43	1426124	12	SHIM-0.127 MM (.005 IN)					

B - USE AS REQUIRED
D - ORDER BY THE METER
M - METRIC PART

1419989 BRAKE GP

Part of 1430837 Idler Gp-Front

BRAKING SYSTEM

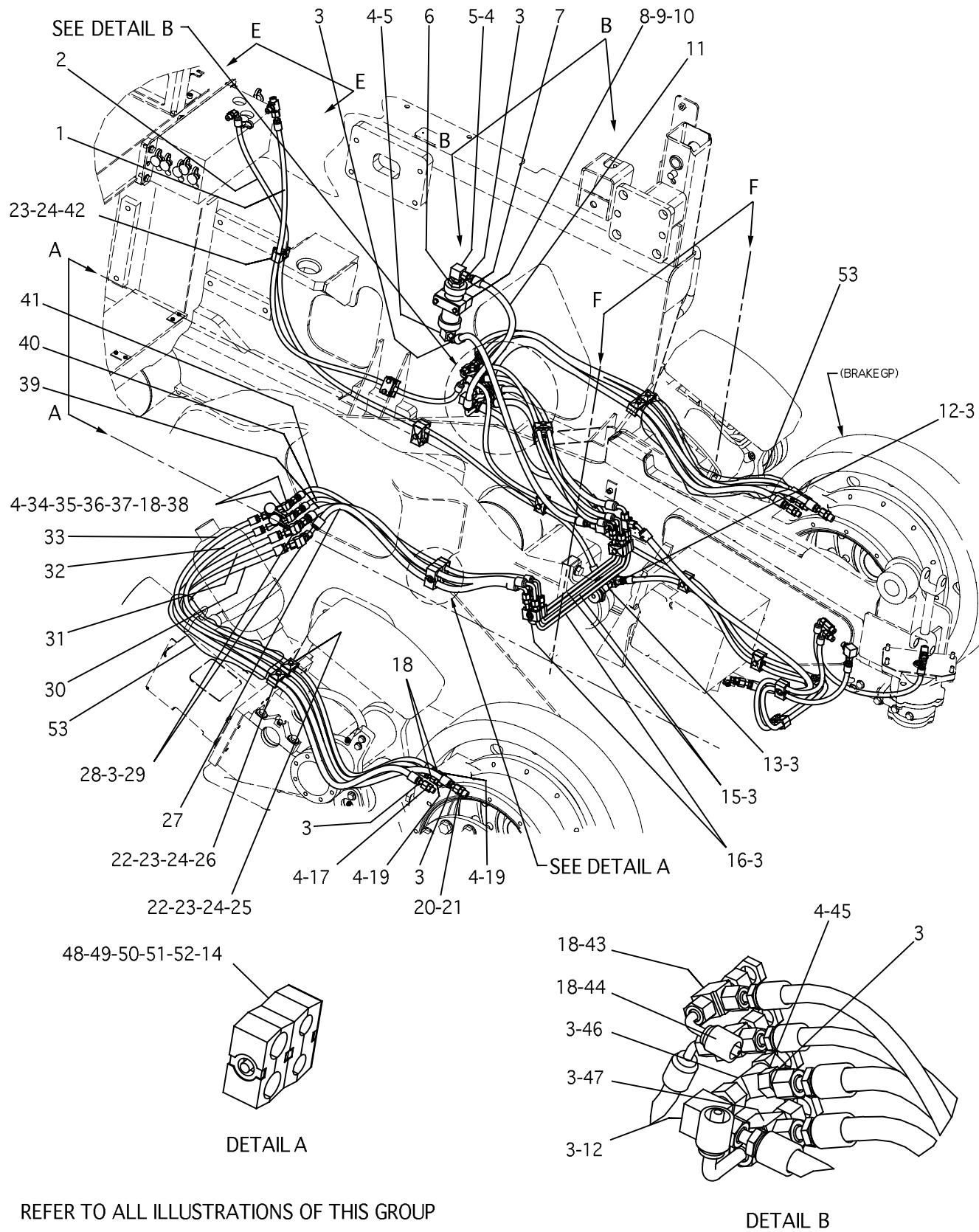

REFER TO ALL ILLUSTRATIONS OF THIS GROUP

1448614 LINES GP-BRAKE PART 1 OF 4
Part of 2495518 Hydraulic Ar-Aux

BRAKING SYSTEM

NOTE	REF NO	PART NUMBER	QTY	PART NAME	NOTE	REF NO	PART NUMBER	QTY	PART NAME
	1	1549760	1	HOSE AS					
	2	1549762	1	HOSE AS					
	3	6V8397	23	SEAL-O-RING (ORFS-OD 13.8)					
	4	3J1907	8	SEAL-O-RING (ORB-OD 15.9)					
	5	6V8723	2	ELBOW 90° (M-ORFS,M-STOR)					
	6	1540868	1	STRAINER-SUCTION					
	7	1539515	1	TUBE AS					
	8	7R7942	2	CLAMP-TUBE					
	9	7R7952	1	PLATE-COVER					
	10	7X0265	2	BOLT (1/4)					
	11	1549763	1	HOSE AS					
	12	6V9850	2	ELBOW 90° (M,F-ORFS)					
	13	6V8781	1	TEE (M-ORFS,M-STOR,M-ORFS)					
	14	4V0611	2	CLAMP-DOUBLE					
	15	1493228	2	TUBE AS					
		6V8718	2	CONNECTOR (M-STOR,TUBE)					
	16	1493227	2	TUBE AS					
		6V3336	2	CONNECTOR-SEAL					
	17	6V8636	1	CONNECTOR (M-ORFS,M-STOR)					
	18	4J5477	14	SEAL-O-RING (ORFS-OD 12.2)					
	19	6V8641	2	CONNECTOR (M-ORFS,M-STOR)					
	20	3K0360	1	SEAL-O-RING (ORB-OD 20.8)					
	21	6V8634	1	CONNECTOR (M-ORFS,M-STOR)					
	22	7R7965	2	NUT-RAIL					
	23	3V0046	2	PLATE					
	24	8C6561	3	BOLT (5/16)					
	25	0869286	2	CLAMP-TWIN					
	26	6R3341	2	CLAMP					
	27	1607596	1	HOSE AS					
	28	6V9168	2	NUT-BULKHEAD					
	29	6V8987	2	ELBOW 45° (M,F-ORFS)					
	30	0870330	1	HOSE AS					
	31	1344425	1	HOSE AS					
	32	1549751	1	HOSE AS					
	33	1549752	1	HOSE AS					
	34	6V3965	2	NIPPLE AS					
	35	7X2444	2	TEE (M,F-ORFS,F-STOR)					
	36	6V0852	2	CAP-DUST					
	37	2P1279	2	LOCKNUT					
	38	6V8986	2	ELBOW 45° (M,F-ORFS)					
	39	1493212	1	HOSE AS					
	40	1549759	1	HOSE AS					
	41	1549808	1	HOSE AS					
	42	1G6094	2	CLAMP					
	43	6V9835	1	TEE (M-ORFS,M-STOR,M-ORFS)					
	44	6V9842	1	TEE (M,M-ORFS,M-STOR)					
	45	1524700	1	VALVE-CHECK					
	46	8T8902	1	TEE (M,F-ORFS,F-STOR)					
	47	6V9836	1	TEE (M-ORFS,M-STOR,M-ORFS)					
	48	7X0440	1	BOLT (5/16)					
	49	4V0939	1	BOLT (5/16)					
	50	7R7964	2	PLATE-SAFETY					
	51	4V0612	1	PLATE					
	52	7R7962	2	CLAMP					
G	53	1602248	98	SLEEVE-ABRASION					

G - ORDER BY THE INCH

1448614 LINES GP-BRAKE PART 1 OF 4

Part of 2495518 Hydraulic Ar-Aux

BRAKING SYSTEM

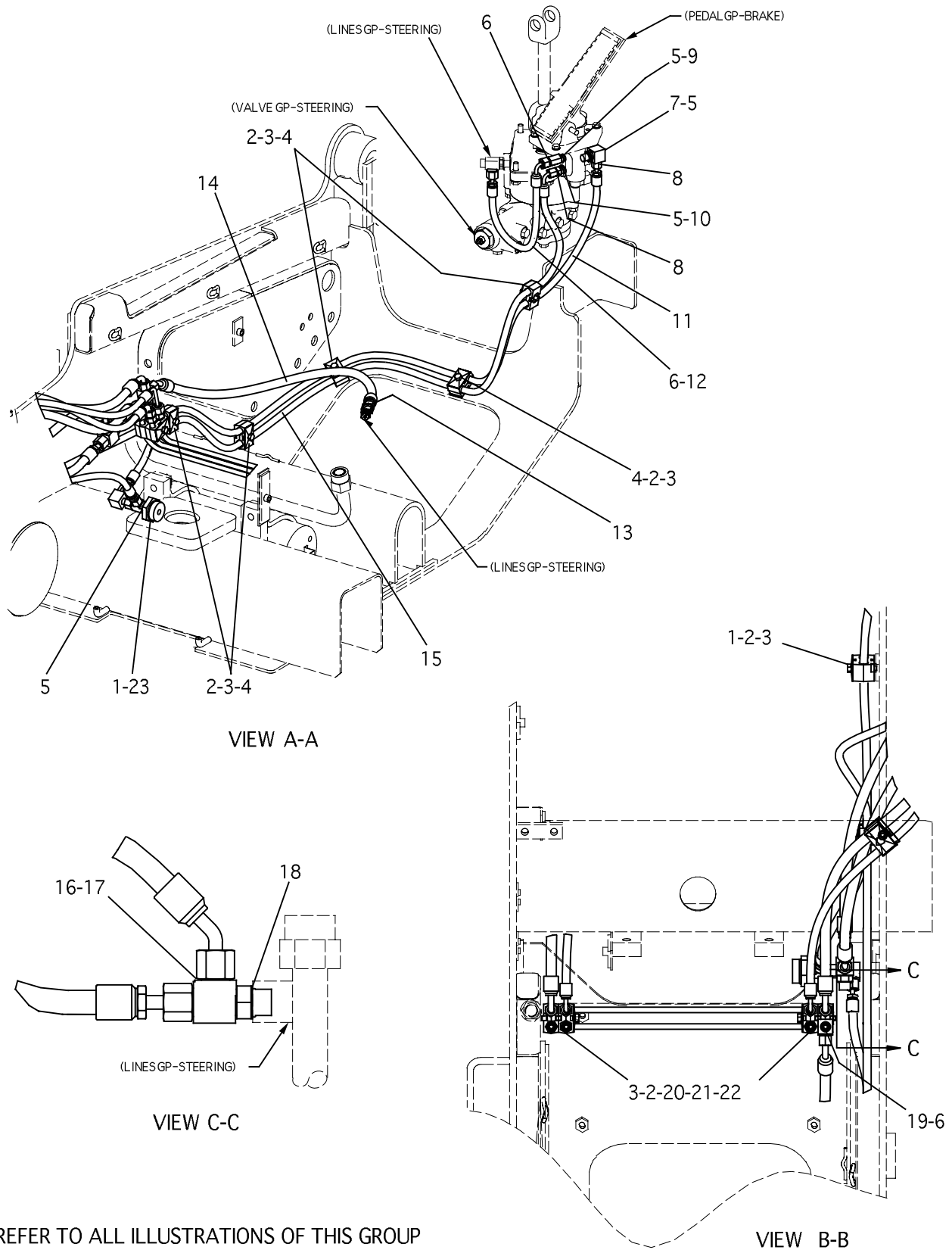

1448614 LINES GP-BRAKE PART 2 OF 4
Part of 2495518 Hydraulic Ar-Aux

BRAKING SYSTEM

NOTE	REF NO	PART NUMBER	QTY	PART NAME	NOTE	REF NO	PART NUMBER	QTY	PART NAME
	1	1232151	1	PLUG					
	2	8C6561	8	BOLT (5/16)					
	3	3V0046	8	PLATE					
	4	1G6094	12	CLAMP					
	5	3J1907	4	SEAL-O-RING (ORB-OD 15.9)					
	6	6V8397	4	SEAL-O-RING (ORFS-OD 13.8)					
	7	6V8627	1	ELBOW 90° (M-ORFS,M-STOR)					
	8	4J5477	2	SEAL-O-RING (ORFS-OD 12.2)					
	9	8T0075	1	CONNECTOR (M-ORFS,M-STOR)					
	10	6V8641	1	CONNECTOR (M-ORFS,M-STOR)					
G	11	1153987	1	HOSE AS					
	12	1226867	12	HOSE (BULK)					
		1242111	1	COUPLING-HOSE (ORFS)					
		1242140	1	COUPLING-HOSE 90° (ORFS)					
		1549755	1	HOSE AS					
		1521355	1	VALVE-FLUSH					
		1048626	1	HOSE AS					
		1549761	1	HOSE AS					
		6V8782	1	TEE (M-ORFS,M-STOR,M-ORFS)					
		6V8398	2	SEAL-O-RING (ORFS-OD 16)					
		3K0360	1	SEAL-O-RING (ORB-OD 20.8)					
		6V9836	1	TEE (M-ORFS,M-STOR,M-ORFS)					
		6W0210	2	BOLT (5/16)					
	7R7964	8	PLATE-SAFETY						
	0868673	8	CLAMP-TUBE TWIN						
	2S4078	1	SEAL-O-RING (ORB-OD 43.5)						

G - ORDER BY THE INCH

1448614 LINES GP-BRAKE PART 2 OF 4

Part of 2495518 Hydraulic Ar-Aux

BRAKING SYSTEM

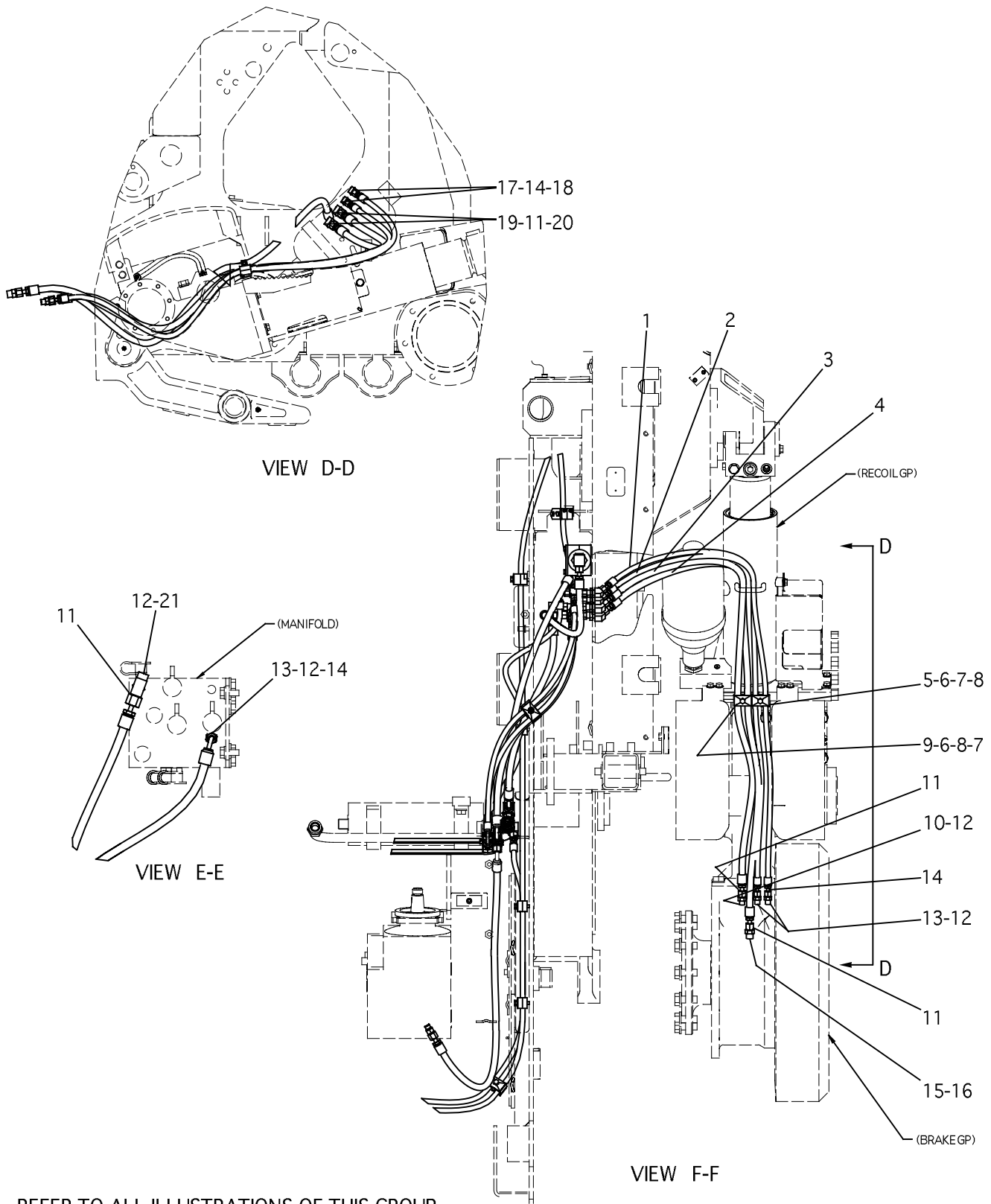

REFER TO ALL ILLUSTRATIONS OF THIS GROUP

1448614 LINES GP-BRAKE PART 3 OF 4 Part of 2495518 Hydraulic Ar-Aux

BRAKING SYSTEM

NOTE	REF NO	PART NUMBER	QTY	PART NAME	NOTE	REF NO	PART NUMBER	QTY	PART NAME
	1	1549752	1	HOSE AS					
	2	1549751	1	HOSE AS					
	3	1344425	1	HOSE AS					
	4	0870330	1	HOSE AS					
	5	0869286	2	CLAMP-TWIN					
	6	7R7965	1	NUT-RAIL					
	7	8C6561	2	BOLT (5/16)					
	8	3V0046	2	PLATE					
	9	6R3341	2	CLAMP					
	10	6V8636	1	CONNECTOR (M-ORFS,M-STOR)					
	11	6V8397	7	SEAL-O-RING (ORFS-OD 13.8)					
	12	3J1907	5	SEAL-O-RING (ORB-OD 15.9)					
	13	6V8641	3	CONNECTOR (M-ORFS,M-STOR)					
	14	4J5477	7	SEAL-O-RING (ORFS-OD 12.2)					
	15	6V8634	1	CONNECTOR (M-ORFS,M-STOR)					
	16	3K0360	1	SEAL-O-RING (ORB-OD 20.8)					
	17	6V8986	2	ELBOW 45° (M,F-ORFS)					
	18	2P1279	2	LOCKNUT					
	19	6V8987	2	ELBOW 45° (M,F-ORFS)					
	20	6V9168	2	NUT-BULKHEAD					
	21	6V8774	1	TEE (M,M-ORFS,M-STOR)					

1448614 LINES GP-BRAKE PART 3 OF 4

Part of 2495518 Hydraulic Ar-Aux

BRAKING SYSTEM

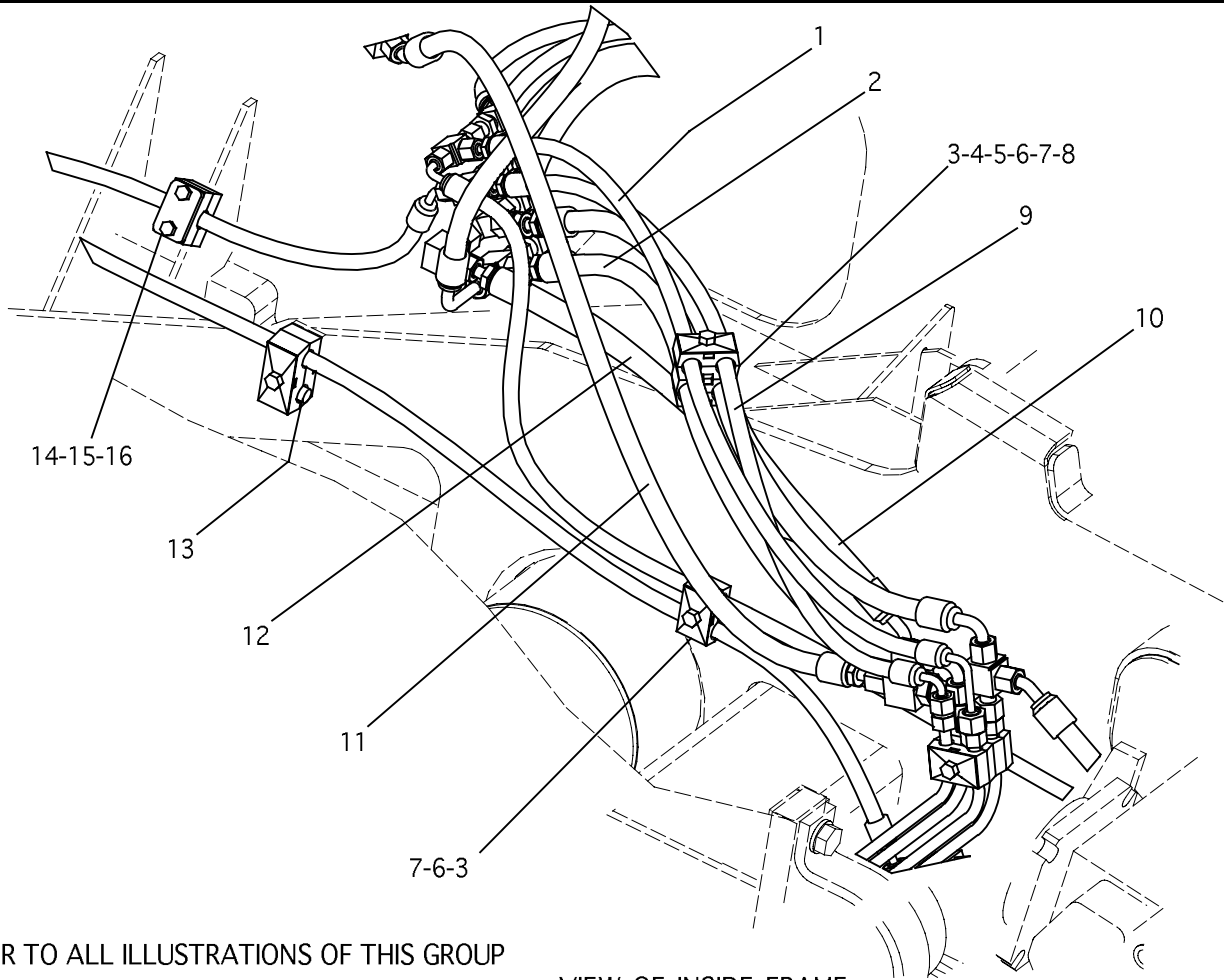

REFER TO ALL ILLUSTRATIONS OF THIS GROUP

VIEW OF INSIDE FRAME
LEFT HAND SIDE

NOTE	REF NO	PART NUMBER	QTY	PART NAME	NOTE	REF NO	PART NUMBER	QTY	PART NAME
	1	1549757	1	HOSE AS					
	2	1374475	1	HOSE AS					
	3	1G6094	4	CLAMP					
	4	6W0210	1	BOLT (5/16)					
	5	7R7964	2	PLATE-SAFETY					
	6	8C6561	2	BOLT (5/16)					
	7	3V0046	2	PLATE					
	8	6R3341	2	CLAMP					
	9	1549756	1	HOSE AS					
	10	1586570	1	HOSE AS					
	11	1549767	1	HOSE AS					
	12	1549764	1	HOSE AS					
	13	0869300	1	BAR					
	14	7R7906	2	CLAMP-PIPE					
	15	7V5628	1	PLATE					
	16	4M5282	2	BOLT-HEX (1/4)					

1448614 LINES GP-BRAKE PART 4 OF 4

Part of 2495518 Hydraulic Ar-Aux

NOTES

A large, empty rectangular box with a black border, intended for handwritten notes.

DIFFERENTIAL STEERING SYSTEM

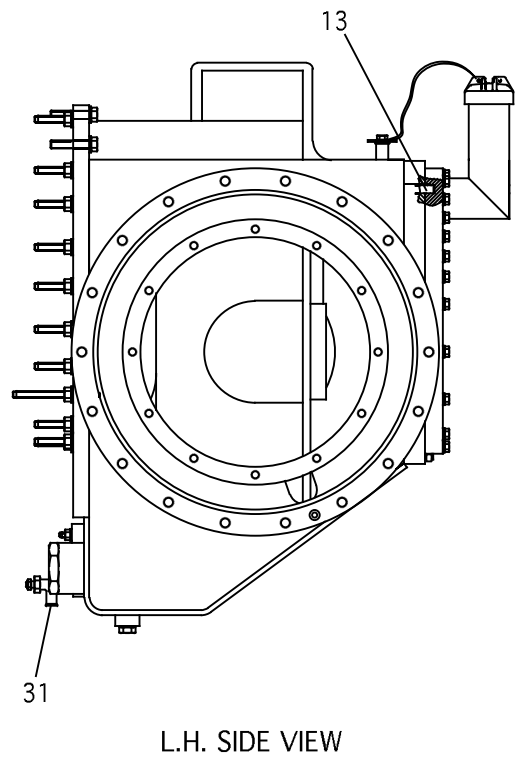
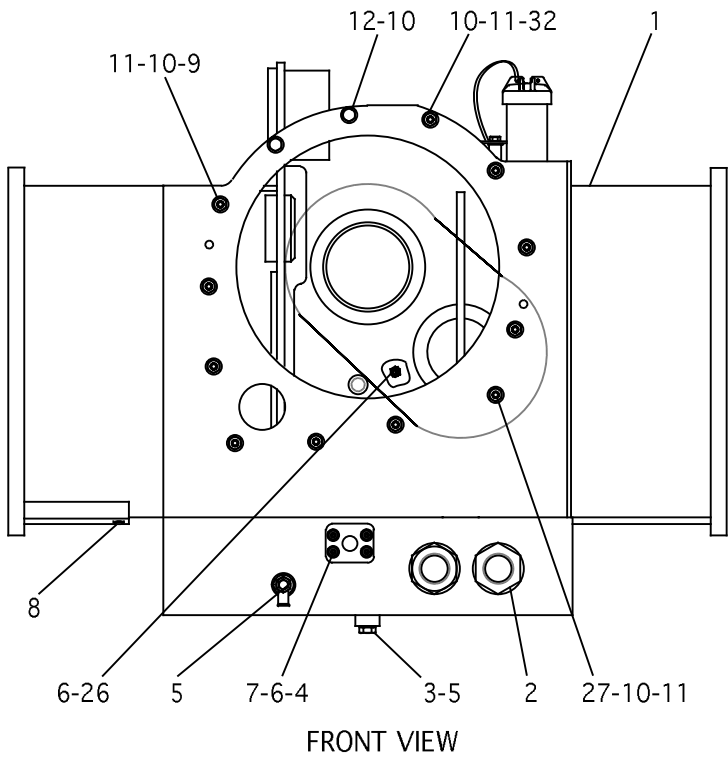
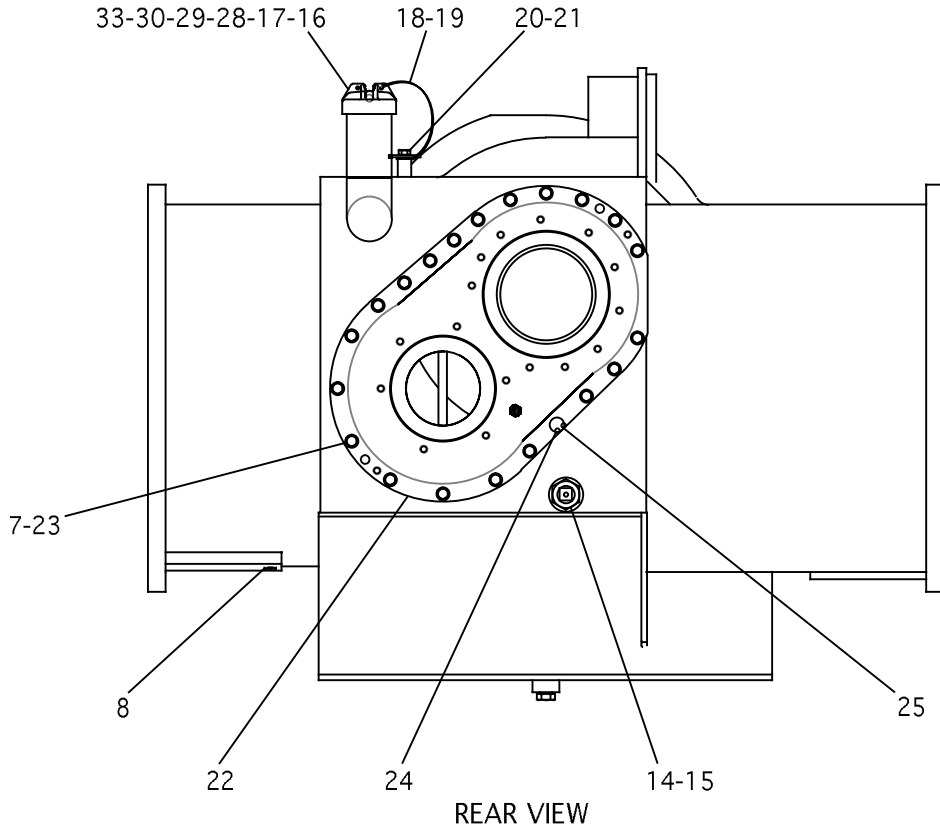

1307416 CASE GP-STEERING
 Part of 1455248 Steering Gp-Differential

DIFFERENTIAL STEERING SYSTEM

NOTE	REF NO	PART NUMBER	QTY	PART NAME	NOTE	REF NO	PART NUMBER	QTY	PART NAME
	1	1267090	1	CASE AS					
		7R7963	2	PLATE AS					
		8D3508	1	BOSS					
		1450012	1	TUBE AS					
	2	1G7663	2	STRAINER-SUCTION					
		0304606	1	SEAL-O-RING (ORB-OD 65.4)					
	3	3J8031	1	PLUG-MAGNETIC					
	4	2M4779	4	STUD-TAPERLOCK					
	5	3K0360	2	SEAL-O-RING (ORB-OD 20.8)					
	6	6V8801	5	NUT					
	7	8T4896	24	WASHER-HARD					
	8	0T0200	2	PLUG-CUP					
	9	2D8426	9	STUD-TAPERLOCK					
	10	8T4223	14	WASHER-HARD					
	11	6V8188	12	NUT-FULL					
	12	7X0325	2	BOLT (1/2-13)					
	13	5M7937	2	DOWEL					
	14	9Y9236	1	BODY AS-GAGE					
	15	7M8485	1	SEAL-O-RING (ORB-OD 35.7)					
	16	1307618	1	CAP-FILLER					
A		5K1568	1	CAP-FILLER					
	17	9J3047	1	STRAINER					
	18	5R9956	1	CABLE AS					
	19	5P7958	1	SLEEVE-CABLE SPLICE					
	20	5M3062	1	BOLT (3/16-16)					
	21	8T4226	1	WASHER-PLATED					
	22	1267088	1	PLATE					
	23	5S7383	20	BOLT (3/8-16)					
	24	2D6642	2	BALL					
	25	3H3385	1	SEAL-O-RING (OD 20.9)					
	26	1306671	1	STUD-LUBE					
	27	5P7071	1	STUD-TAPERLOCK					
	28	6H5139	1	PLATE-PRESSURE					
	29	9H6454	1	GASKET					
	30	4B9782	1	BALL					
	31	7E4761	1	VALVE-SHUTOFF					
	32	7X0328	1	BOLT					
	33	3G0361	1	GASKET					

A - NOT PART OF THIS GROUP

1307416 CASE GP-STEERING

Part of 1455248 Steering Gp-Differential

DIFFERENTIAL STEERING SYSTEM

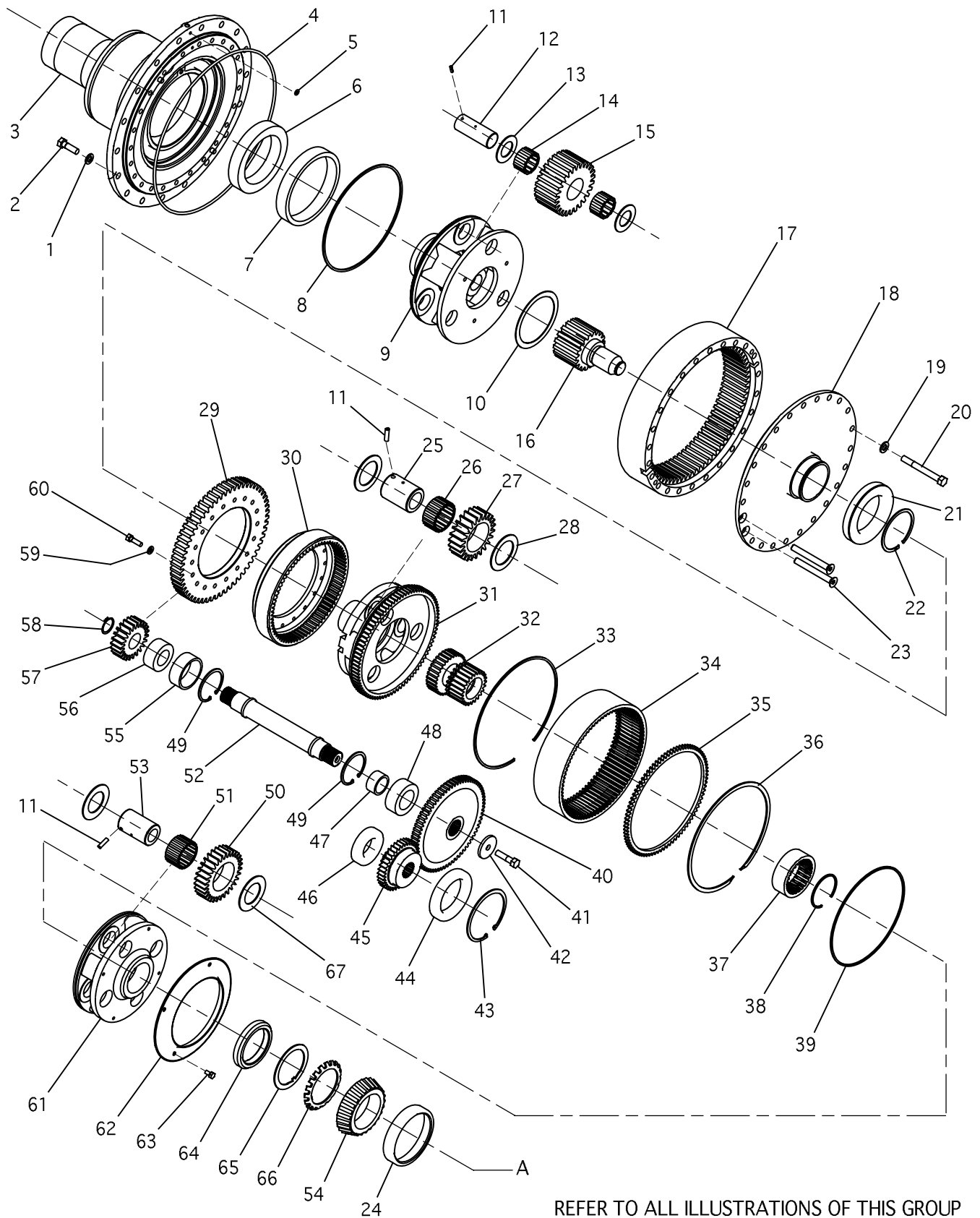

REFER TO ALL ILLUSTRATIONS OF THIS GROUP

1455883 DRIVE GP-OUTPUT PART 1 OF 3
 Part of 1455248 Steering Gp-Differential

DIFFERENTIAL STEERING SYSTEM

NOTE	REF NO	PART NUMBER	QTY	PART NAME	NOTE	REF NO	PART NUMBER	QTY	PART NAME
M	1	9X8257	18	WASHER		49	2W1145	2	RING-RETAINING
	2	8T4193	18	BOLT (M16)		50	3T4824	4	GEAR-PLANETARY
	3	1455253	1	SPINDLE AS		51	5M7925	4	BEARING-ROLLER
		0L1026	2	PLUG-CUP		52	1260555	1	SHAFT AS
		4B9782	2	BALL			DELETED		
		5M7937	2	DOWEL			DELETED		
	4	2D8363	1	SEAL-O-RING (OD 508.1)		53	6T0064	4	SHAFT-PLANETARY
	5	2J6274	1	SEAL-O-RING (OD 124.1)		54	1P3935	1	CONE-ROLLER BEARING
	6	9H9849	1	BEARING		55	1271487	1	RACE-ROLLER BEARING
	7	9H9850	1	RACE-SPLIT ROLLER BEARING		56	1271491	1	BEARING-RACE
	8	7M1177	1	RING-METAL SEAL		57	1244215	1	GEAR
		6P8267	1	RING-METAL SEAL (.015)		58	7N8421	1	RING-RETAINING
		9P2944	1	RING-METAL SEAL (.030)		59	5M2894	18	WASHER-HARD
	9	1248694	1	CARRIER-PLANETARY		60	0S1588	18	BOLT (3/8)
	10	6Y5739	1	DISC-THRUST		61	3T5021	1	CARRIER-PLANETARY
	11	3S2708	10	PIN-SPRING		62	9W1571	1	SLINGER
	12	1268179	3	SHAFT-PLANETARY		63	0302135	5	BOLT-SELF LOCK (5/16)
	13	8X8377	6	WASHER		64	1L6957	1	LOCKNUT-BEARING
	14	1P3958	6	ROLLER AS-SPLIT		65	9P7072	1	WASHER-TONGUE
	15	2219755	3	GEAR-PLANETARY		66	6V2404	1	WASHER-BEARING LOCK
	16	1249677	1	GEAR AS		67	8E8310	8	DISC-THRUST
		6T1947	1	BUTTON					
		DELETED							
	17	1455885	1	GEAR-RING					
	18	2018030	1	CAGE AS					
		2D6642	1	BALL					
	19	5P8247	23	WASHER-HARD					
	20	1D4593	23	BOLT (5/8)					
	21	1T0678	1	BEARING-BALL					
	22	5P1981	1	RING-RETAINING					
	23	1517428	2	SCREW-FLAT HEAD					
	24	1P3934	1	CUP-ROLLER BEARING					
	25	3T4568	3	SHAFT-PLANETARY					
	26	5M0578	3	BEARING					
	27	3T4823	3	GEAR-PLANETARY					
	28	8E8307	6	DISC-THRUST					
	29	1244216	1	GEAR					
	30	1244219	1	GEAR-STEERING RING					
	31	3T5200	1	CARRIER-PLANETARY					
	32	3T4715	1	GEAR-SUN					
	33	6I8724	1	RING-LOCK					
	34	9W6102	1	GEAR-RING					
	35	9W6103	1	RING-THRUST					
	36	7G1596	1	RING-RETAINING					
	37	9W3937	1	SPACER					
	38	9W3939	1	RING-LOCK					
	39	3T6963	1	SEAL-RING					
	40	1244214	1	GEAR					
41	8T4835	1	BOLT (1/2)						
42	7G8839	1	SPACER						
43	2L0043	1	RING-RETAINING						
44	1067799	1	BEARING-BALL						
45	1244212	1	GEAR						
46	1T0043	1	BEARING-BALL						
47	1271489	1	RACE-SPLIT ROLLER BEARING						
48	5B5460	1	RACE & ROLLER AS						

M - METRIC PART

1455883 DRIVE GP-OUTPUT PART 1 OF 3

Part of 1455248 Steering Gp-Differential

DIFFERENTIAL STEERING SYSTEM

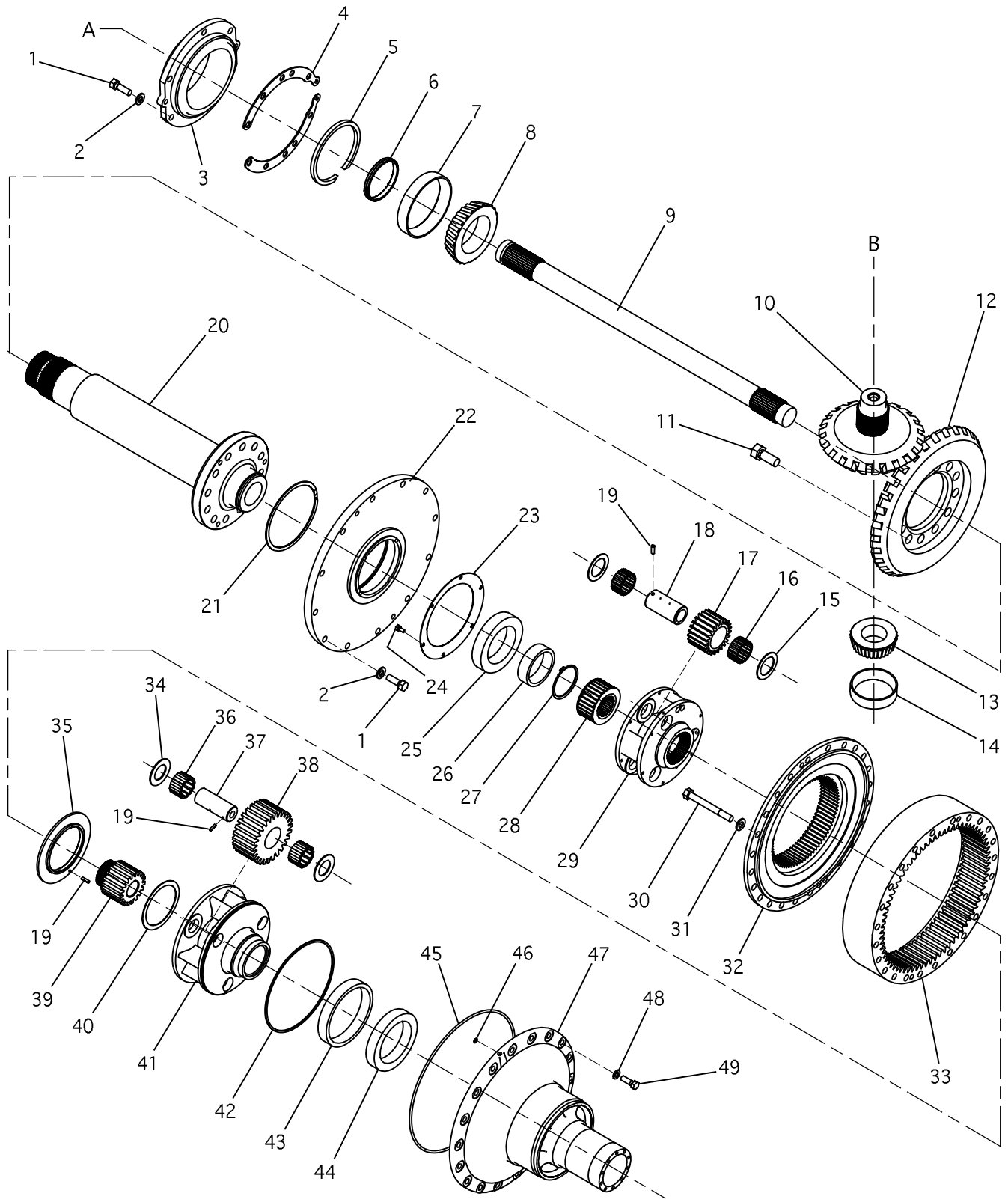

REFER TO ALL ILLUSTRATIONS OF THIS GROUP

1455883 DRIVE GP-OUTPUT PART 2 OF 3
 Part of 1455248 Steering Gp-Differential

DIFFERENTIAL STEERING SYSTEM

NOTE	REF NO	PART NUMBER	QTY	PART NAME	NOTE	REF NO	PART NUMBER	QTY	PART NAME
	1	0S1585	18	BOLT (1/2)					
	2	5P8245	18	WASHER-HARD					
	3	9W1570	1	CAGE AS-BEARING					
	4	9P1478	2	SHIM PACK					
	5	6T0364	1	RING-RETAINING					
	6	2P8386	1	SPACER-CONE					
	7	1P3934	1	CUP-ROLLER BEARING					
	8	1P3935	1	CONE-ROLLER BEARING					
	9	1245986	1	SHAFT					
	10	7T8141	1	PINION-BEVEL					
	11	1A0075	12	BOLT (3/4)					
	12	7T8142	1	GEAR-BEVEL					
	13	6S2829	1	CONE-ROLLER BEARING					
	14	6S2828	1	CUP-ROLLER BEARING					
	15	8E8307	6	DISC-THRUST					
	16	5M0578	6	BEARING					
	17	9W7481	3	GEAR-PLANETARY					
	18	7T8136	3	SHAFT-PLANETARY					
	19	3S2708	7	PIN-SPRING					
	20	9W9982	1	SHAFT-BEVEL GEAR					
	21	7M9941	1	RING-RETAINING					
	22	3T5807	1	SLINGER					
	23	1268176	1	CAGE AS					
		2D6642	1	BALL					
	24	0302135	5	BOLT-SELF LOCK (5/16)					
	25	4H0019	1	RACE & ROLLER AS					
	26	5P7592	1	RACE-ROLLER BEARING					
	27	6J3473	1	RING-SNAP					
	28	9W3940	1	GEAR AS					
	29	1245988	1	CARRIER-PLANETARY					
	30	1D4593	23	BOLT (5/8)					
	31	5P8247	23	WASHER-HARD					
	32	1455886	1	GEAR					
	33	1455885	1	GEAR-RING					
	34	8X8377	6	WASHER					
	35	1269404	1	RETAINER					
	36	1P3958	6	ROLLER AS-SPLIT					
	37	1268179	3	SHAFT-PLANETARY					
	38	2219755	3	GEAR-PLANETARY					
	39	1244221	1	GEAR-SUN					
	40	6Y5739	1	DISC-THRUST					
	41	1248694	1	CARRIER-PLANETARY					
	42	7M1177	1	RING-METAL SEAL					
		6P8267	1	RING-METAL SEAL (.015)					
		9P2944	1	RING-METAL SEAL (.030)					
	43	9H9850	1	RACE-SPLIT ROLLER BEARING					
	44	9H9849	1	BEARING					
	45	2D8363	1	SEAL-O-RING (OD 508.1)					
	46	2J6274	1	SEAL-O-RING (OD 124.1)					
	47	1455253	1	SPINDLE AS					
		0L1026	2	PLUG-CUP					
		4B9782	2	BALL					
		5M7937	2	DOWEL					
	48	9X8257	18	WASHER					
M	49	8T4193	18	BOLT (M16)					

M - METRIC PART

1455883 DRIVE GP-OUTPUT PART 2 OF 3

Part of 1455248 Steering Gp-Differential

DIFFERENTIAL STEERING SYSTEM

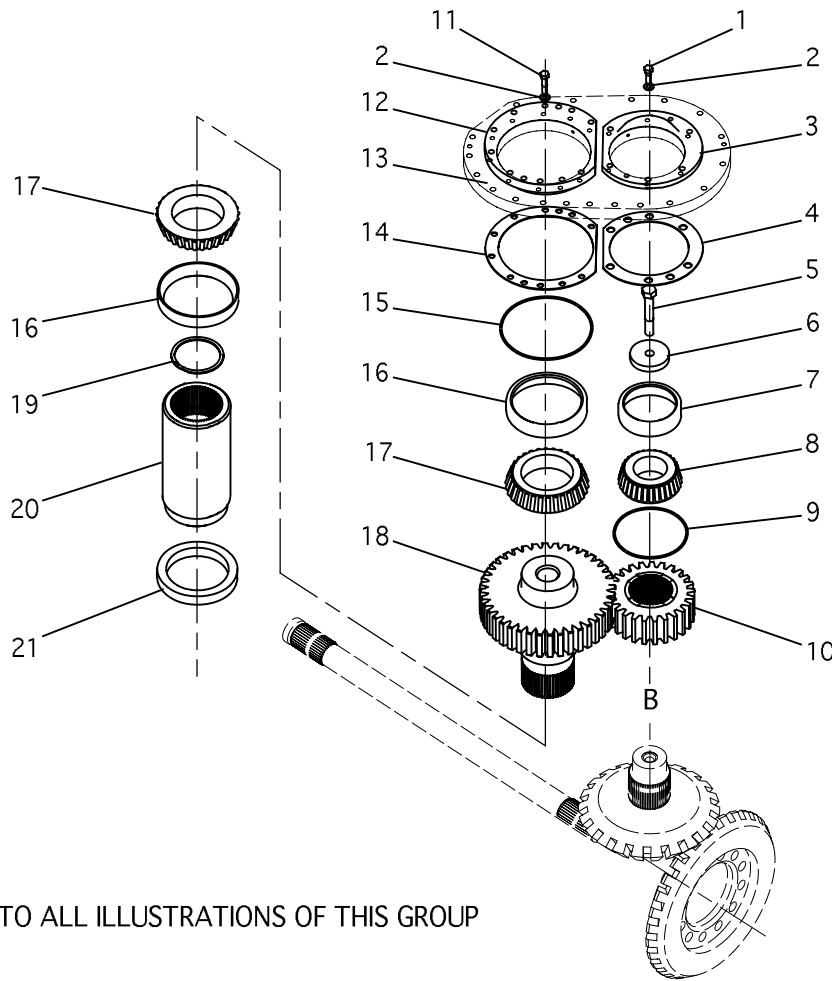

REFER TO ALL ILLUSTRATIONS OF THIS GROUP

NOTE	REF NO	PART NUMBER	QTY	PART NAME	NOTE	REF NO	PART NUMBER	QTY	PART NAME
	1	1A2029	6	BOLT (3/8)		18	1244222	1	GEAR AS
	2	5M2894	16	WASHER-HARD		19	1M8651	1	RING-RETAINING
	3	1245990	1	CAGE AS		20	1245985	1	SHAFT-OUTPUT
		3E4354	1	BALL		21	9S5279	1	BEARING-INNER
		DELETED							
	4	1341343	1	SHIM-PACK					
	5	0S1569	1	BOLT (5/8)					
	6	3T6742	1	RETAINER					
	7	6S2828	1	CUP-ROLLER BEARING					
	8	6S2829	1	CONE-ROLLER BEARING					
	9	2H3935	1	SEAL-O-RING (OD 143.2)					
	10	1244225	1	GEAR-TRANSFER					
	11	2A4639	10	BOLT (3/8)					
	12	1245989	1	CAGE AS					
		3E4354	1	BALL					
		DELETED							
B	13	6V6640	1	SEALANT					
	14	1268178	1	SHIM PACK					
	15	9F1399	1	SEAL-O-RING (OD 178.1)					
	16	8D1817	2	CUP-ROLLER BEARING					
	17	8D1819	2	CONE-BEARING					

B - USE AS REQUIRED

1455883 DRIVE GP-OUTPUT PART 3 OF 3

Part of 1455248 Steering Gp-Differential

DIFFERENTIAL STEERING SYSTEM

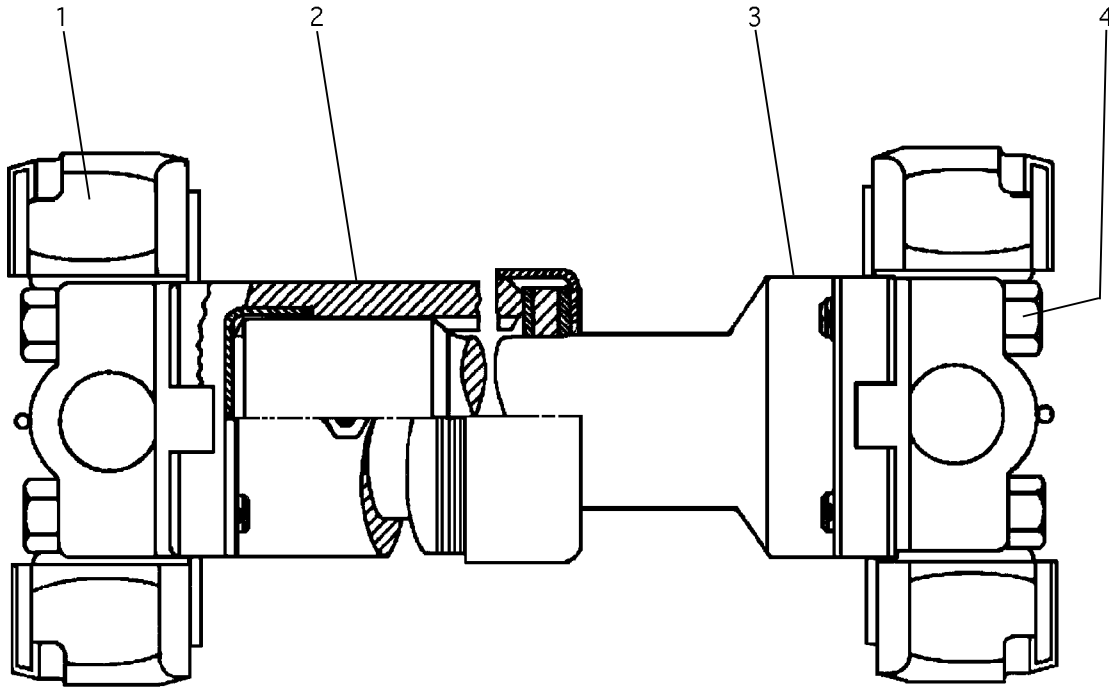

NOTE	REF NO	PART NUMBER	QTY	PART NAME	NOTE	REF NO	PART NUMBER	QTY	PART NAME
	1	5T1362	2	BEARING-SPIDER					
	2	6G4357	1	YOKE AS-SLIP					
		5H3593	1	RETAINER-FELT					
		6G6623	1	SEAL					
		9K2721	2	WASHER					
		0271287	1	FITTING (GREASE)					
	3	6G4358	1	YOKE					
	4	0L0478	8	BOLT					

1125495 JOINT GP-UNIVERSAL
 Part of 1266623 Pump Gp & Mounting

DIFFERENTIAL STEERING SYSTEM

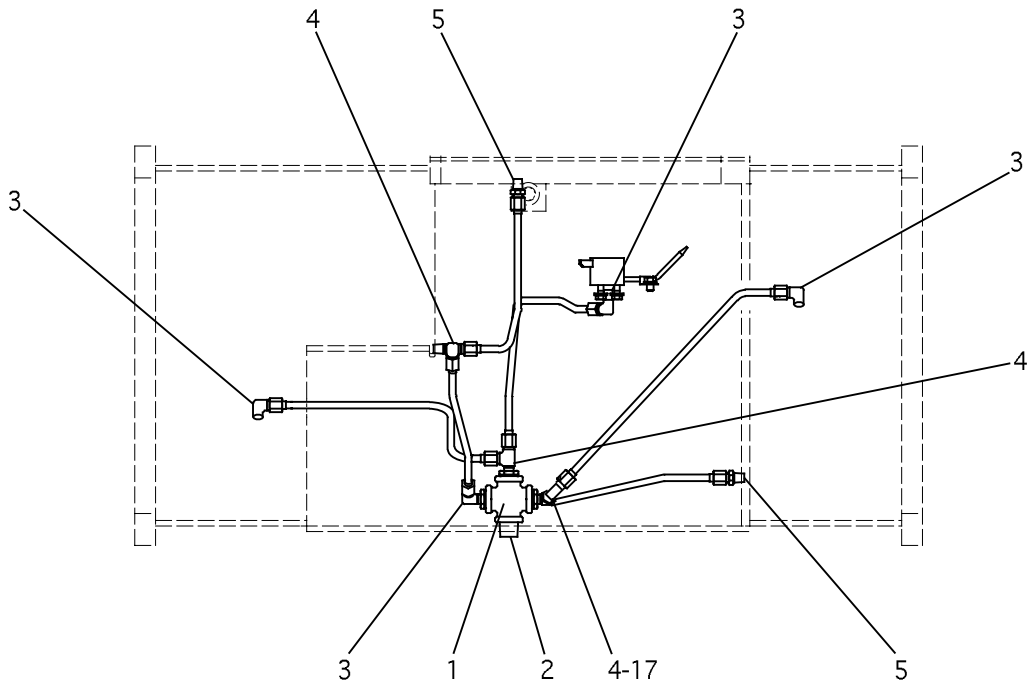

TOP VIEW

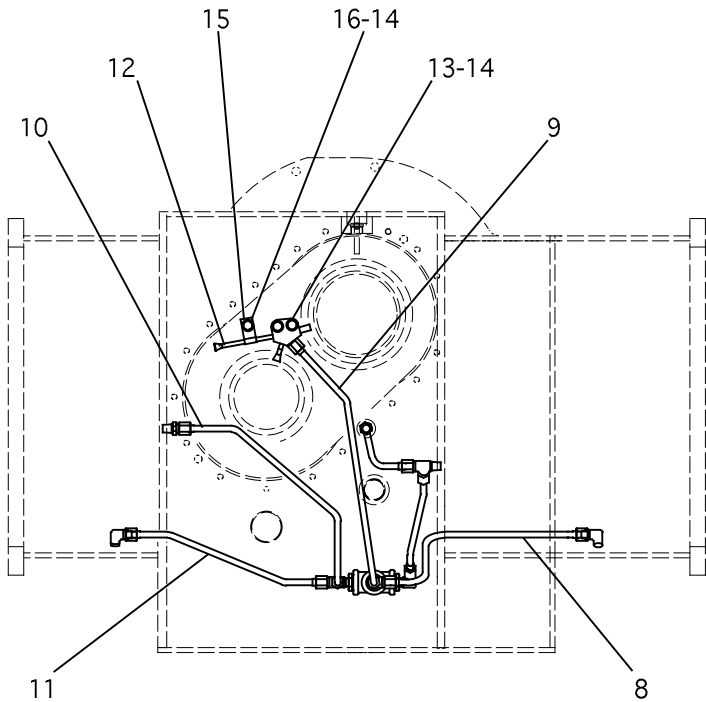

REAR VIEW

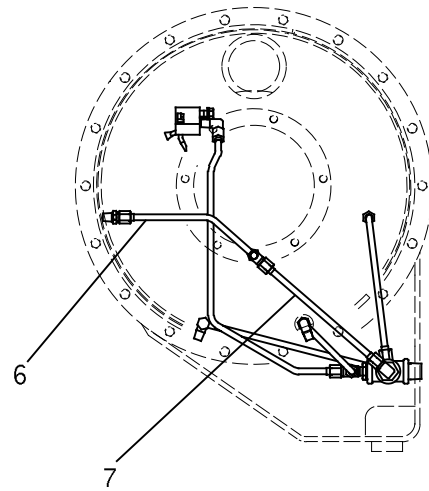

R.H. VIEW SHOWN

1304797 LINES GP-DIFF STEER LUBE
Part of 1455248 Steering Gp-Differential

DIFFERENTIAL STEERING SYSTEM

NOTE	REF NO	PART NUMBER	QTY	PART NAME	NOTE	REF NO	PART NUMBER	QTY	PART NAME
	1	8L7971	1	CROSS-INTERNAL					
	2	3B7745	1	NIPPLE-CLOSE					
	3	0321268	4	ELBOW-FLARED 90° (M-JIC,M-NPTF)					
	4	6S2289	3	TEE-FLARED (M,M-JIC,M-NPTF)					
	5	0321267	2	CONN-FLARED (M-JIC,M-NPTF)					
	6	1304790	1	TUBE AS					
		3R4437	2	NUT					
		3R4463	2	SLEEVE					
	7	1304791	1	TUBE AS-LUBE					
		3R4437	2	NUT					
		3R4463	2	SLEEVE					
	8	1304792	1	TUBE AS					
		3R4437	2	NUT					
		3R4463	2	SLEEVE					
	9	1304793	1	TUBE AS					
		3R4437	2	NUT					
		3R4463	2	SLEEVE					
	10	1561568	1	TUBE AS					
		3R4437	2	NUT					
		3R4463	2	SLEEVE					
	11	1561567	1	TUBE AS					
		3R4437	2	NUT					
		3R4463	2	SLEEVE					
	12	1304796	1	BLOCK AS					
		DELETED							
		DELETED							
		DELETED							
		DELETED							
	13	0S1588	2	BOLT (3/8-16)					
	14	5M2894	3	WASHER-HARD					
	15	8M2772	1	CLIP					
	16	4F4879	1	BOLT (3/8-16)					
	17	7J8611	1	ELBOW 90° (M,F-NPTF)					

1304797 LINES GP-DIFF STEER LUBE
 Part of 1455248 Steering Gp-Differential

DIFFERENTIAL STEERING SYSTEM

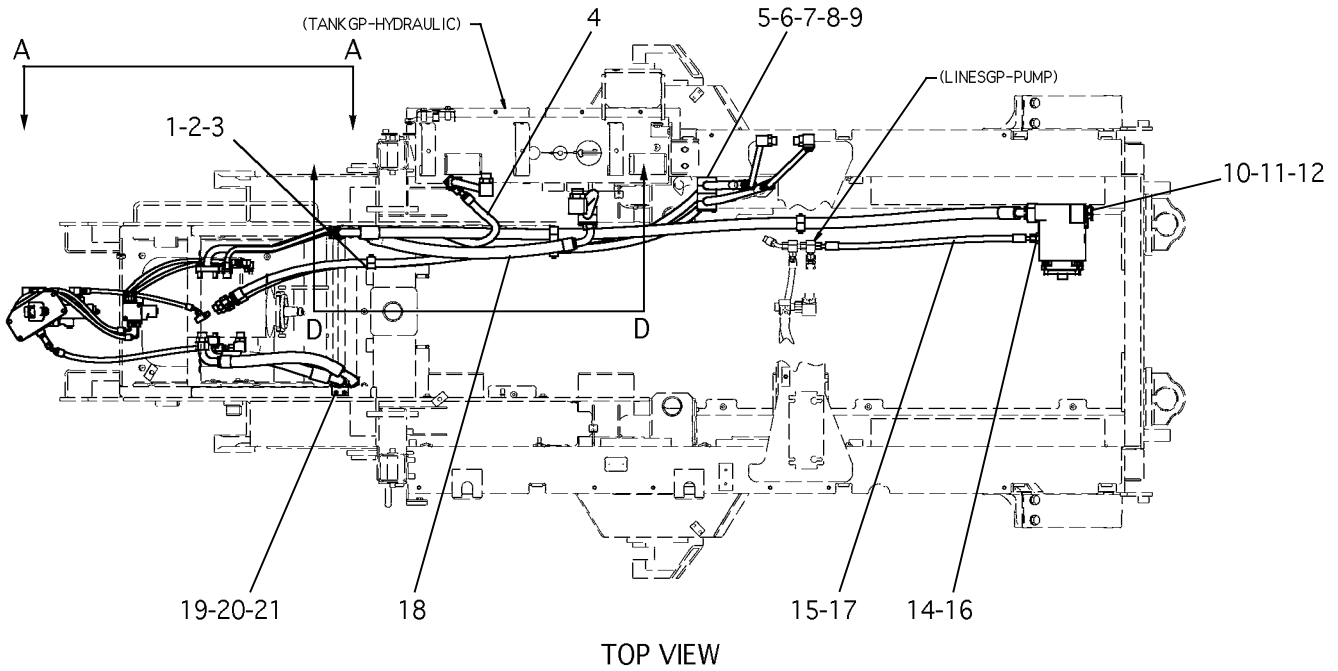

TOP VIEW

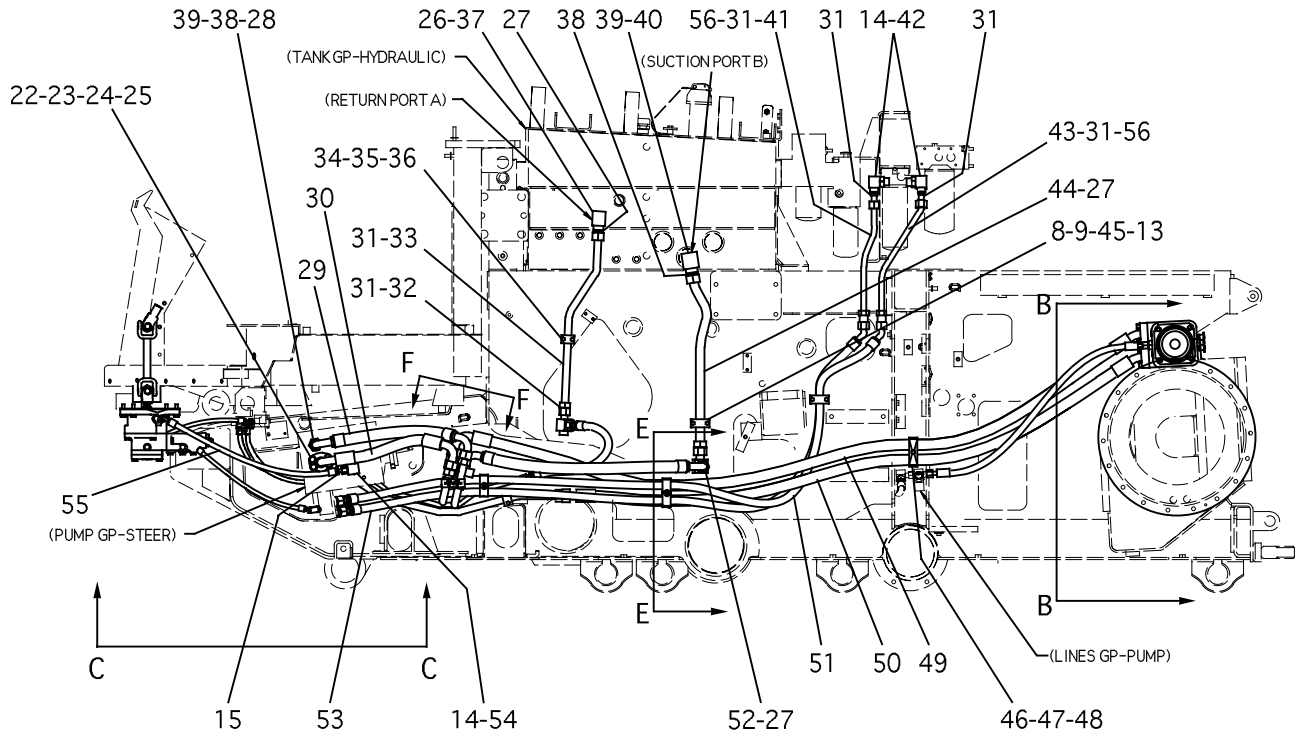

L.H. SIDE VIEW

REFER TO ALL ILLUSTRATIONS OF THIS GROUP

1448605 LINES GP-STEERING PART 1 OF 3
Part of 1447168 Hydraulic Ar

DIFFERENTIAL STEERING SYSTEM

NOTE	REF NO	PART NUMBER	QTY	PART NAME	NOTE	REF NO	PART NUMBER	QTY	PART NAME
	1	8T8911	1	BOLT (5/16)			6V8565	1	SLEEVE-ORFS
	2	6R3320	1	COVER		45	7R7940	2	CLAMP
	3	1480342	2	CLAMP	■	46	8V0408	2	CLAMP
	4	1549795	1	HOSE AS		47	7V6234	1	PLATE
	5	7R7939	4	CLAMP-PIPE		48	5P2955	1	BOLT (5/16)
	6	7R7960	2	BOLT-STACKING (1/4-20 X 63 MM)		49	1549800	1	HOSE AS
	7	7R7955	1	PLATE (INNER-LOCKING)			3E6801	1	COUPLING 45° (CAT FLANGE)
	8	7R7951	2	PLATE (OUTER)	D		5P0201	2.6	HOSE (BULK)
	9	7X0264	4	BOLT (1/4)			7X4818	1	COUPLING-HOSE 90° (ORFS)
	10	6V0852	2	CAP-DUST		50	1549799	1	HOSE AS
	11	6V3965	2	NIPPLE AS			3E6801	1	COUPLING 45° (CAT FLANGE)
	12	3J1907	2	SEAL-O-RING (ORB-OD 15.9)	D		5P0201	2.2	HOSE (BULK)
	13	0868656	2	NUT-RAIL CASTED			7X1437	1	COUPLING 60° (CAT FLANGE)
	14	3D2824	4	SEAL-O-RING (ORB-OD 29.5)		51	1549797	1	HOSE AS
	15	6V8398	1	SEAL-O-RING (ORFS-OD 16)		52	6V9854	1	ELBOW 90° (M,F-ORFS)
	16	6V8633	1	CONNECTOR (M-ORFS,M-STOR)		53	1549796	1	HOSE AS
	17	1508983	1	HOSE AS		54	8T5429	1	ELBOW 90° (M-ORFS,M-STOR)
		6V9965	2	COUPLING-HOSE (ORFS)		55	1549794	1	HOSE AS
	18	1549802	1	HOSE AS	B	56	0677832	10	WASHER-BEARING
M	19	9X8256	2	WASHER					
	20	5C9553	2	BOLT (M6)					
	21	1493233	1	BRACKET AS					
		1G8560	1	PLATE AS					
	22	1P3703	1	SEAL-RECTANGULAR					
	23	8T4223	4	WASHER-HARD					
M	24	6V0400	2	FLANGE-HALF					
	25	8T4184	4	BOLT (M8)					
	26	7M8485	1	SEAL-O-RING (ORB-OD 35.7)					
	27	5K9090	3	SEAL-O-RING (ORFS-OD 28)					
	28	6V9875	1	CONNECTOR (M-ORFS,M-STOR)					
	29	1549801	1	HOSE AS					
	30	1549798	1	HOSE AS					
E		3E6804	1	COUPLING 90° (CAT FLANGE)					
		5P0201	39	HOSE (BULK)					
		7X4818	1	COUPLING-HOSE 90° (ORFS)					
	31	6V9746	6	SEAL-O-RING (ORFS-OD 23.4)					
	32	6V9839	1	TEE (M-ORFS,M-STOR,M-ORFS)					
	33	1493225	1	TUBE AS					
		6V8557	1	NUT-ORFS					
		1661990	1	SLEEVE-ORFS					
	34	7V6089	2	CLAMP					
	35	4M5282	2	BOLT (1/4)					
	36	7V5628	1	PLATE					
	37	6V9008	1	ELBOW 90° (M-ORFS,M-STOR)					
	38	6V8400	2	SEAL-O-RING (ORFS-OD 33.5)					
	39	2S4078	2	SEAL-O-RING (ORB-OD 43.5)					
	40	6V9009	1	ELBOW 90° (M-ORFS,M-STOR)					
	41	1493207	1	TUBE AS					
		6V8556	1	NUT-ORFS					
		6V8563	1	SLEEVE-ORFS					
	42	6V9007	2	ELBOW 90° (M-ORFS,M-STOR)					
	43	1493206	1	TUBE AS					
		6V8556	1	NUT-ORFS					
		6V8563	1	SLEEVE-ORFS					
	44	1671200	1	TUBE AS					
		6V8558	1	NUT-ORFS					

B - USE AS REQUIRED
D - ORDER BY THE METER
E - ORDER BY THE CENTIMETER
M - METRIC PART

DIFFERENTIAL STEERING SYSTEM

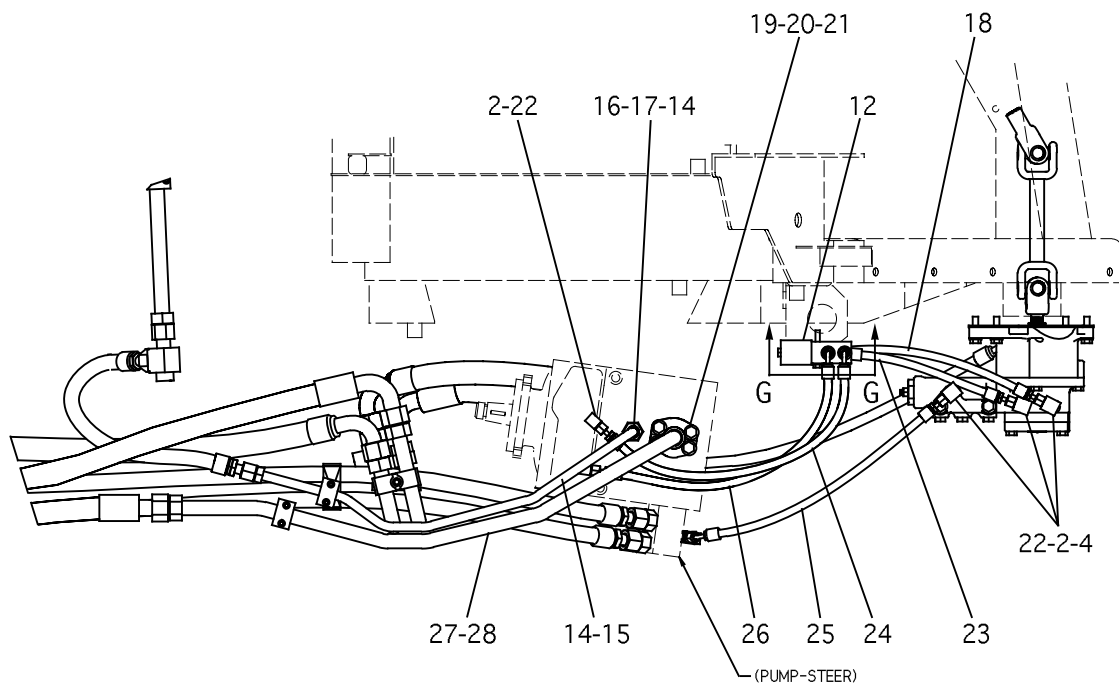

VIEW A-A

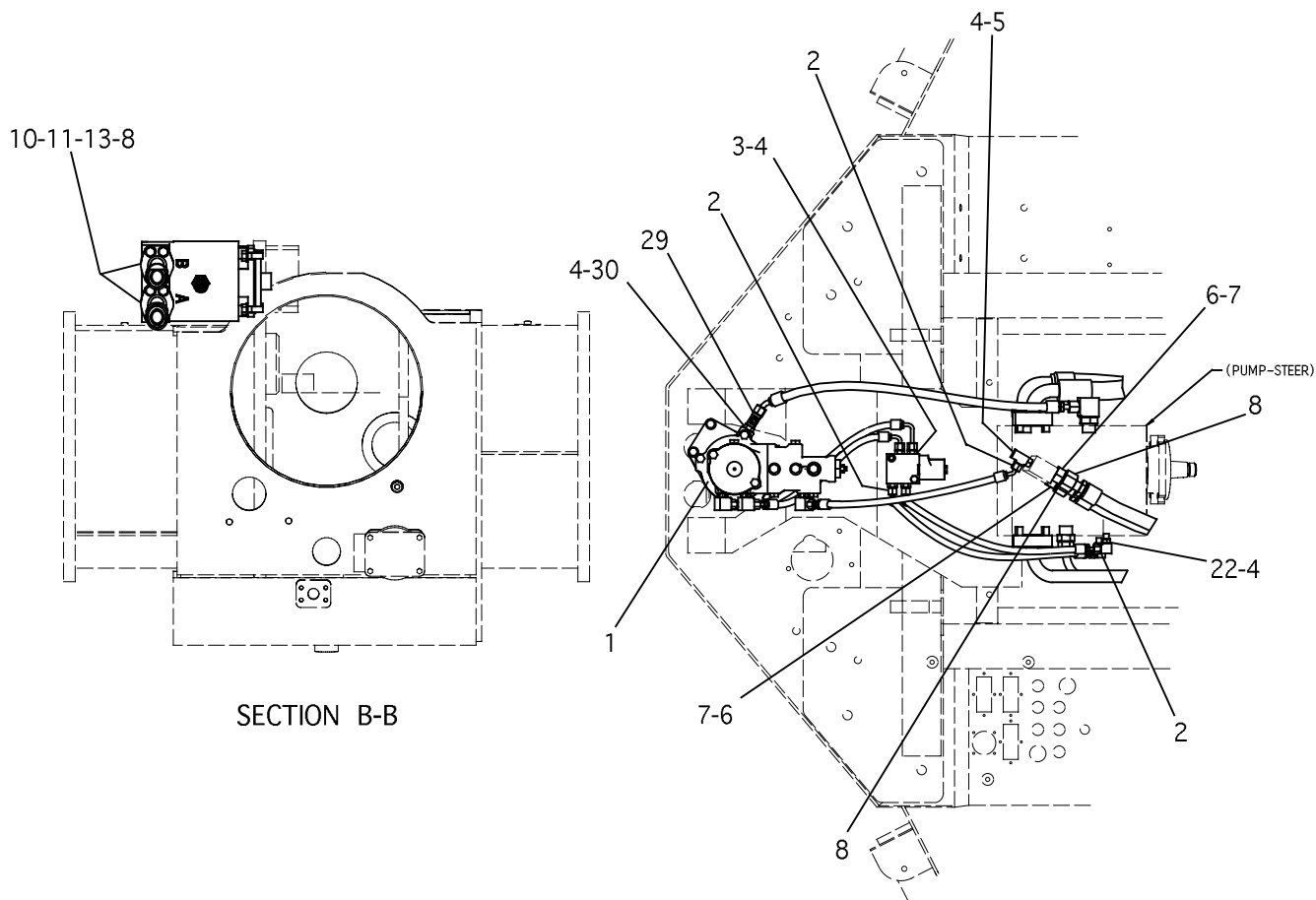

SECTION B-B

VIEW C-C

REFER TO ALL ILLUSTRATIONS OF THIS GROUP

1448605 LINES GP-STEERING PART 2 OF 3
Part of 1447168 Hydraulic Ar

DIFFERENTIAL STEERING SYSTEM

NOTE	REF NO	PART NUMBER	QTY	PART NAME	NOTE	REF NO	PART NUMBER	QTY	PART NAME
Y	1	1470746	1	VALVE GP & MTG					
	2	4J5477	10	SEAL-O-RING (ORFS-OD 12.2)					
	3	6V8641	4	CONNECTOR (M-ORFS,M-STOR)					
	4	3J1907	11	SEAL-O-RING (ORB-OD 15.9)					
	5	8C3309	1	TEE (M-F,STOR,M-ORFS)					
	6	6V8640	2	CONNECTOR (M-ORFS,M-STOR)					
	7	2M9780	2	SEAL-O-RING (ORB-OD 24.2)					
	8	6V9746	2	SEAL-O-RING (ORFS-OD 23.4)					
	9	1P5766	4	FLANGE-HALF					
	10	8T5360	8	WASHER-HARD					
	11	1P3703	3	SEAL-RECTANGULAR					
Y	12	1312624	1	VALVE GP & MTG					
	13	8C6877	8	BOLT (7/16)					
	14	7J9108	2	SEAL-O-RING (ORFS-OD 19.2)					
	15	1503123	1	TUBE AS					
		6V8555	1	NUT-ORFS					
		6V8562	1	SLEEVE-ORFS					
		6V8720	1	CONNECTOR (M-STOR,TUBE)					
	16	6V8713	1	CONNECTOR (M-ORFS,M-STOR)					
	17	3D2824	1	SEAL-O-RING (ORB-OD 29.5)					
	18	1092975	1	HOSE AS					
M	19	8T4184	4	BOLT (M8)					
	20	1244288	2	FLANGE-SPLIT					
	21	8T4223	4	WASHER-HARD					
	22	6V8627	5	ELBOW 90° (M-ORFS,M-STOR)					
	23	1549791	1	HOSE AS					
	24	1549793	1	HOSE AS					
	25	1549792	1	HOSE AS					
	26	1G9973	1	HOSE AS					
	27	1688398	1	TUBE AS					
	28	5K9090	1	SEAL-O-RING (ORFS-OD 28)					
	29	6V8397	1	SEAL-O-RING (ORFS-OD 13.8)					
	30	6V8781	1	TEE (M-ORFS,M-STOR,M-ORFS)					

M - METRIC PART
 Y - SEPARATE ILLUSTRATION

1448605 LINES GP-STEERING PART 2 OF 3

1470746-Page 298, 1312624-Page 297

Part of 1447168 Hydraulic Ar

DIFFERENTIAL STEERING SYSTEM

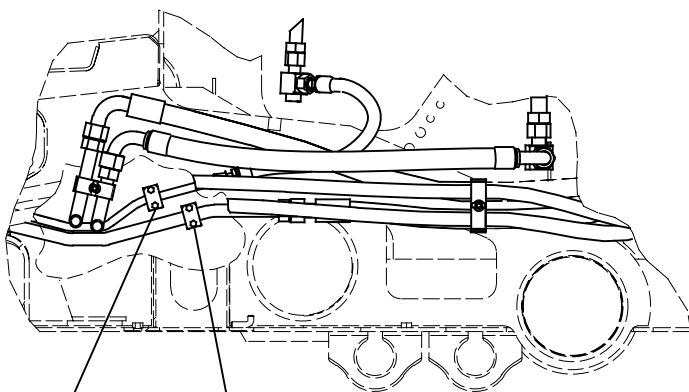

1-2-3 4-1-2

SECTION D-D

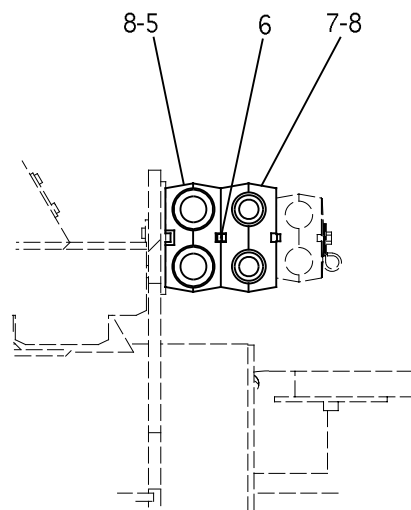

SECTION E-E

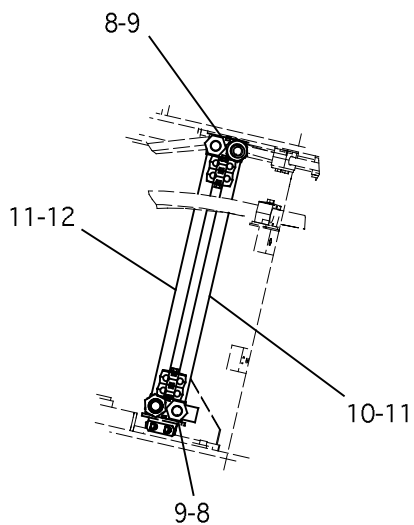

SECTION F-F

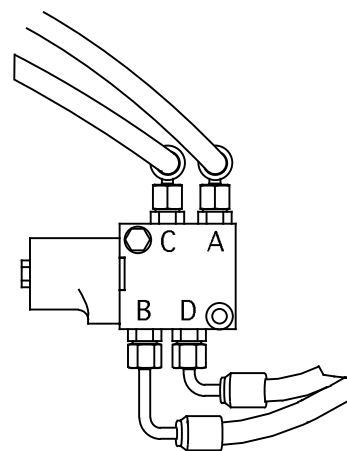

VIEW G-G

REFER TO ALL ILLUSTRATIONS OF THIS GROUP

1448605 LINES GP-STEERING PART 3 OF 3
Part of 1447168 Hydraulic Ar

DIFFERENTIAL STEERING SYSTEM

NOTE	REF NO	PART NUMBER	QTY	PART NAME	NOTE	REF NO	PART NUMBER	QTY	PART NAME
	1	7V5628	2	PLATE					
	2	4M5282	2	BOLT (1/4)					
	3	1G9960	2	CLAMP					
	4	7V6089	2	CLAMP					
	5	8V0408	2	CLAMP					
	6	7R7964	2	PLATE-SAFETY					
	7	1480342	2	CLAMP					
	8	6R3319	4	BOLT-STACKING					
	9	1017919	4	CLAMP-HALF					
	10	1503126	1	TUBE AS					
		6V8726	2	CONNECTOR (M-ORFS,TUBE)					
		7J5544	1	FITTING					
	11	5K9090	4	SEAL-O-RING (ORFS-OD 28)					
	12	1493226	1	TUBE AS					

1448605 LINES GP-STEERING PART 3 OF 3

Part of 1447168 Hydraulic Ar

DIFFERENTIAL STEERING SYSTEM

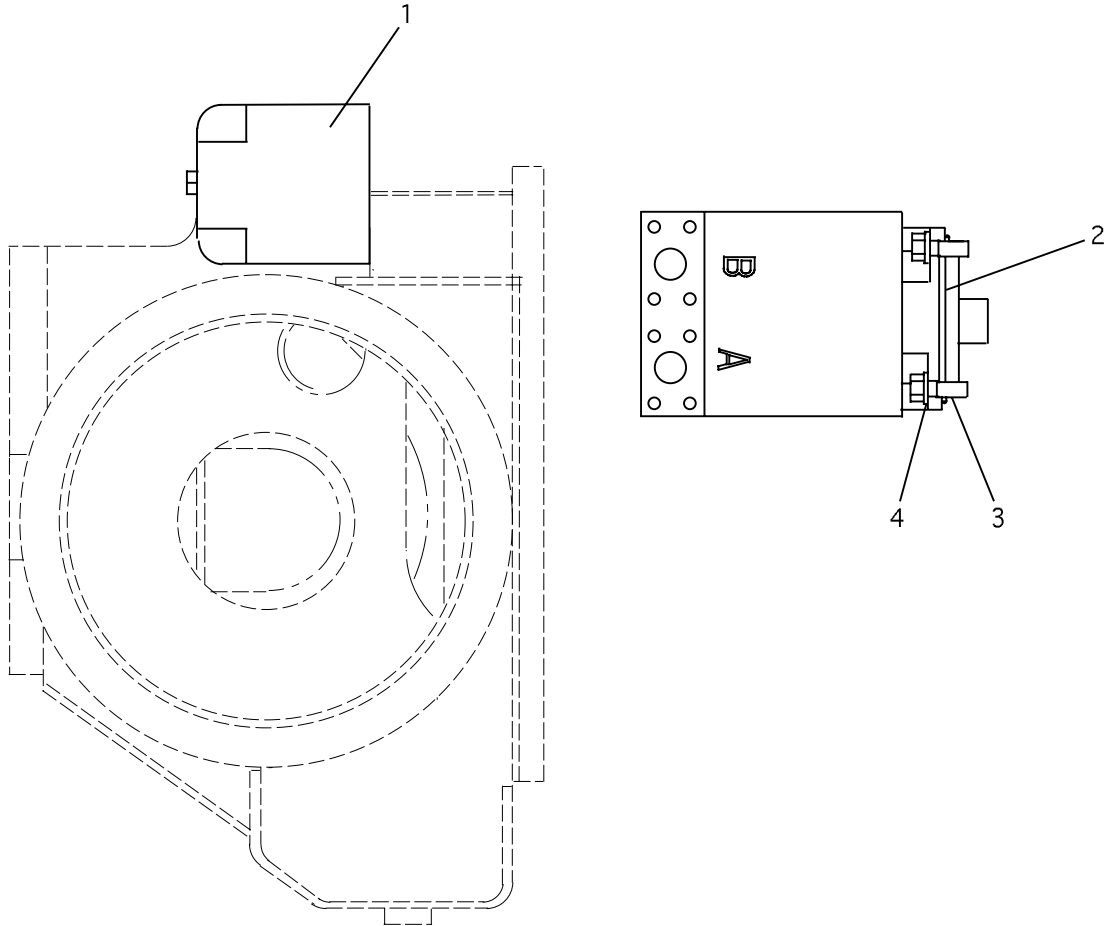

NOTE	REF NO	PART NUMBER	QTY	PART NAME	NOTE	REF NO	PART NUMBER	QTY	PART NAME
Y	1	1243605	1	MOTOR GP-PISTON					
	2	3F5792	1	SEAL-O-RING (OD 136.8)					
	3	8C4436	4	BOLT-HEX					
	4	8T4223	4	WASHER-HARD					

Y - SEPARATE ILLUSTRATION

126624 MOTOR GP & MOUNTING (STEERING)

1243605-Page 361

Part of 1447168 Hydraulic Ar

01

DIFFERENTIAL STEERING SYSTEM

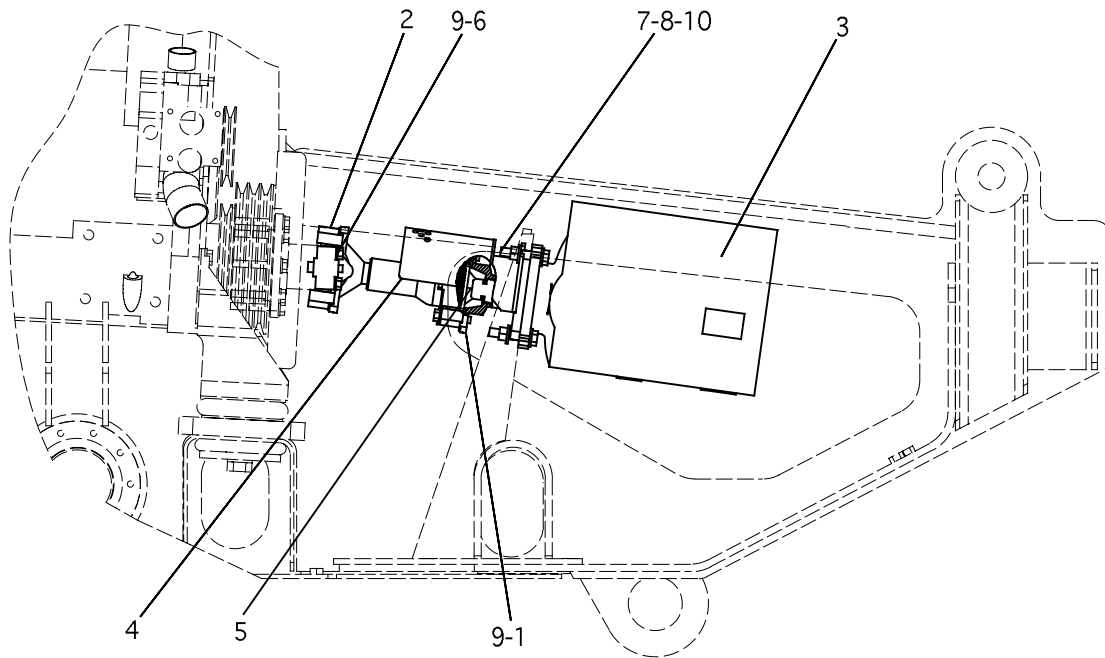

NOTE	REF NO	PART NUMBER	QTY	PART NAME	NOTE	REF NO	PART NUMBER	QTY	PART NAME
	1	0L0478	4	BOLT-HEX					
Y	2	1125495	1	JOINT GP-UNIVERSAL					
Y	3	1243868	1	PUMP GP-PISTON					
	4	1300466	1	GUARD AS					
		9R5271	1	BOSS					
	5	1872986	1	YOKE					
	6	5S7383	4	BOLT-HEX (3/8)					
M	7	8T4223	8	WASHER-HARD (M12)					
M	8	8T4244	4	NUT-FULL (M12)					
	9	8T4896	8	WASHER-HARD (3/8)					
M	10	8T4910	4	BOLT-HEX (M12)					

M - METRIC PART
Y - SEPARATE ILLUSTRATION

126623 PUMP GP & MOUNTING (STEERING)

1125495-Page 281, 1243868-Page 371

Part of 1447168 Hydraulic Ar

DIFFERENTIAL STEERING SYSTEM

1	1307416	CASE GP-STEERING	274
1	1455883	DRIVE GP-OUTPUT	276
1	1304797	LINES GP-DIFF STEER LUBE	282

1455248 STEERING GP-DIFFERENTIAL
 Part of 1302595 Mounting Gp-Transaxle

NOTES

A large, empty rectangular box with a black border, intended for handwritten notes.

DIFFERENTIAL STEERING SYSTEM

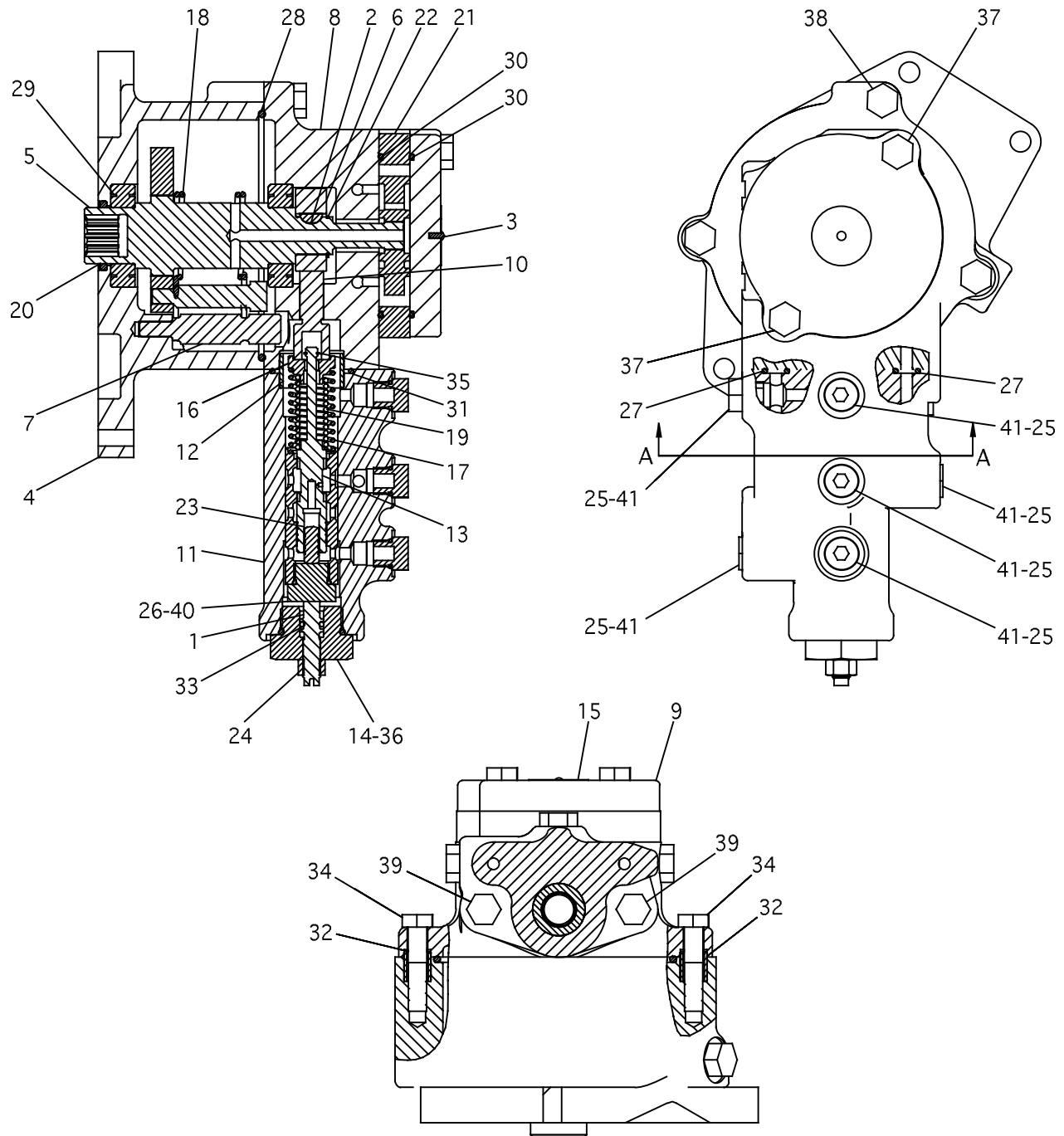

SECTION A-A

1357462 STEERING GP-HYDRAULIC
Part of 1470746 Valve Gp & Mounting

DIFFERENTIAL STEERING SYSTEM

NOTE	REF NO	PART NUMBER	QTY	PART NAME	NOTE	REF NO	PART NUMBER	QTY	PART NAME
	1	1357483	1	PLUNGER					
	2	1B8702	1	KEY-WOODRUFF					
	3	4B4158	1	SCREW-DRIVE					
	4	1626560	1	BODY					
	5	1357464	1	SHAFT AS					
		DELETED							
	6	1357469	1	CAM					
	7	1357471	1	PIN					
	8	1357472	1	BODY					
	9	1357475	1	COVER					
	10	1357476	1	PLUNGER					
	11	1357477	1	BODY					
	12	1357478	1	SLEEVE					
	13	1357479	1	VALVE GP-BASIC					
	14	1357482	1	PLUG-STOP					
	15	1361956	1	PLATE					
	16	1377581	1	RETAINER					
	17	1438302	1	SPRING					
	18	1461740	1	SPRING					
	19	1510456	1	SPRING					
	20	1600089	1	SEAL-LIP TYPE					
	21	1586641	1	VALVE GP-BASIC					
		DELETED							
		DELETED							
	22	0950919	1	RING-RETAINING					
	23	1210628	1	SLUG					
	24	3G3726	1	NUT					
	25	3J1907	6	SEAL-O-RING (ORB-OD 15.9)					
	26	3K0360	1	SEAL-O-RING (ORB-OD 20.8)					
	27	4J5309	2	SEAL-O-RING (OD 14.4)					
	28	5F3106	1	SEAL-O-RING (OD 133.7)					
	29	5L4141	2	BEARING-BALL					
	30	5P2569	2	SEAL-O-RING (OD 87.5)					
	31	5P8215	1	SEAL-O-RING (OD 44.6)					
	32	6E0198	2	PIN					
	33	6J3134	1	SEAL-O-RING (OD 12.8)					
	34	6V5843	2	BOLT					
	35	6V8116	1	RING-RETAINING					
	36	7M8485	1	SEAL-O-RING (ORB-OD 35.7)					
	37	8T4185	2	BOLT					
	38	8T4195	1	BOLT					
	39	8T4196	2	BOLT					
	40	9S4185	1	PLUG-O-RING					
	41	9S8004	6	PLUG-O-RING					

1357462 STEERING GP-HYDRAULIC
Part of 1470746 Valve Gp & Mounting

DIFFERENTIAL STEERING SYSTEM

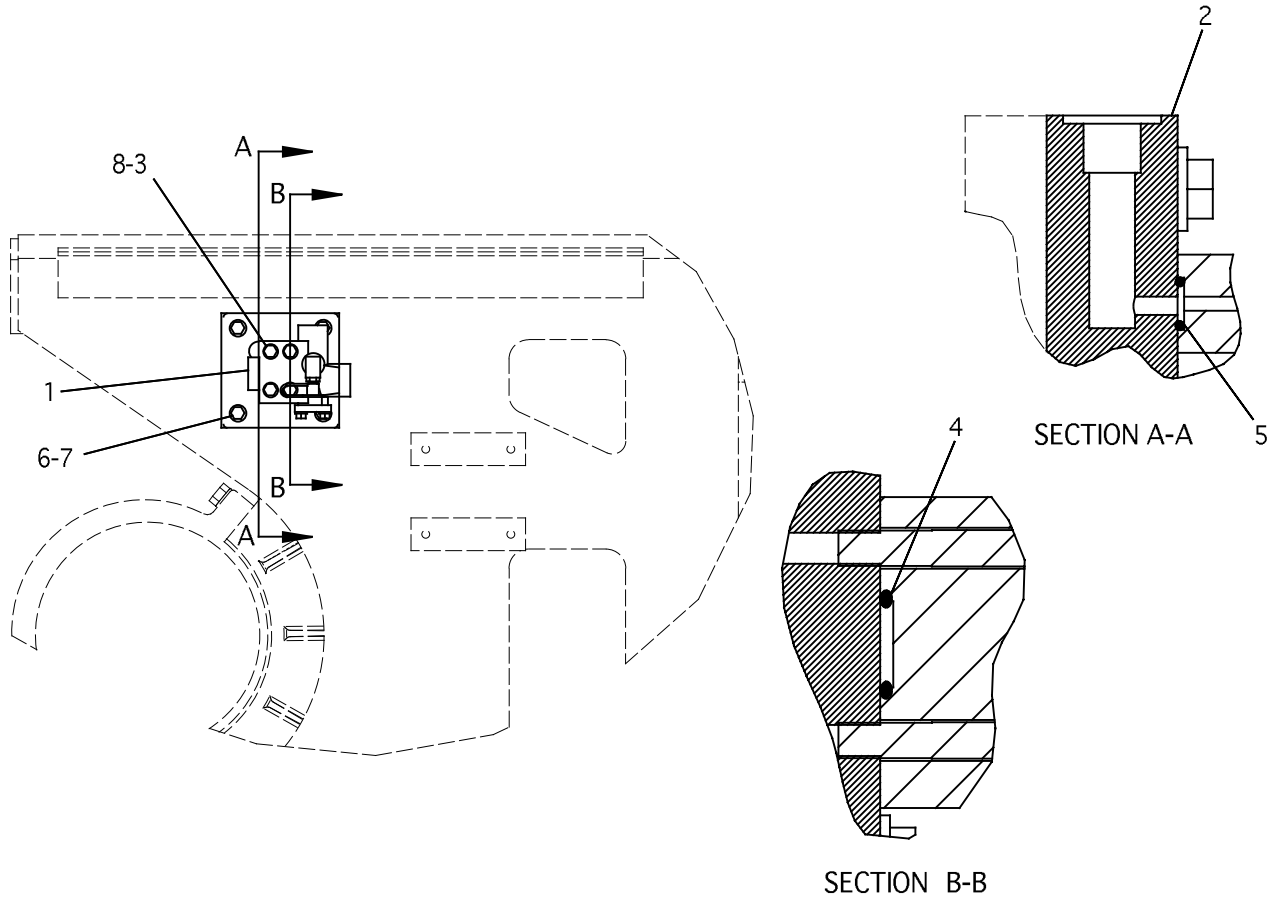

NOTE	REF NO	PART NUMBER	QTY	PART NAME	NOTE	REF NO	PART NUMBER	QTY	PART NAME
Y	1	1183531	1	VALVE GP-PRIORITY					
	2	1243628	1	MANIFOLD					
	3	7X0317	4	BOLT-HEX (7/16)					
	4	8M4986	1	SEAL-O-RING (61 FLANGE-OD 44.8)					
	5	8M5127	1	SEAL-O-RING (61 FLANGE-OD 16)					
	6	7X0599	4	WASHER-HARD					
M	7	8T4910	4	BOLT-HEX (M12)					
	8	8T5360	4	WASHER-HARD					

M - METRIC PART
Y - SEPARATE ILLUSTRATION

126629 VALVE GP & MOUNTING-TRANS PRIORITY

1183531-Page 217

Part of 1448606 Lines Gp-Power Train Oil

DIFFERENTIAL STEERING SYSTEM

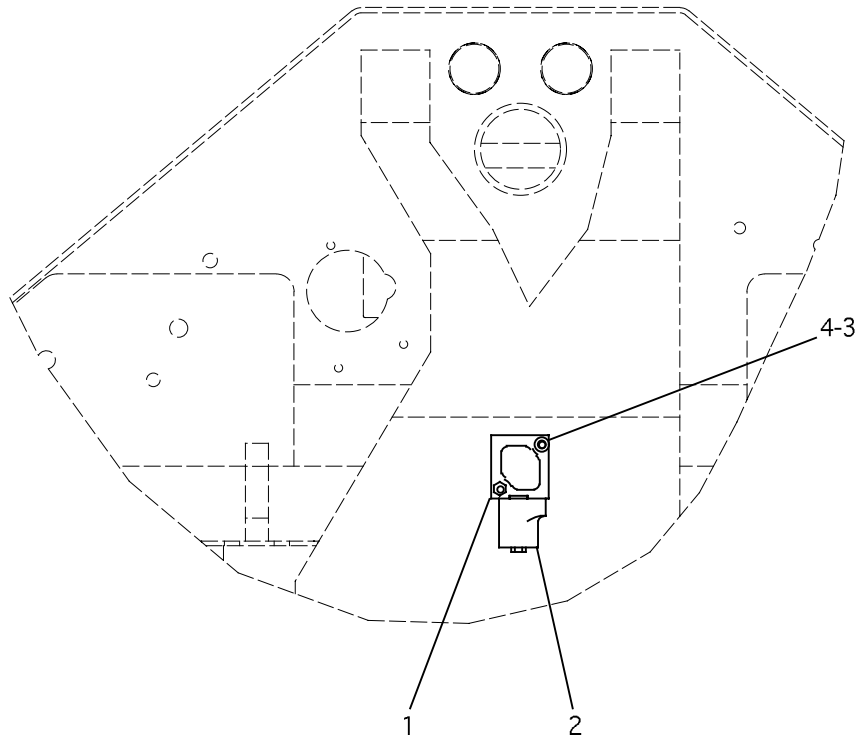

BOTTOM VIEW OF CAB

NOTE	REF NO	PART NUMBER	QTY	PART NAME	NOTE	REF NO	PART NUMBER	QTY	PART NAME
	1	8T8806	1	MANIFOLD					
Y	2	1528351	1	VALVE GP-SOLENOID					
	3	8T4224	2	WASHER-HARD					
M	4	8T6869	2	BOLT-HEX (M8)					

M - METRIC PART
Y - SEPARATE ILLUSTRATION

1312624 VALVE GP & MOUNTING-STEERING SOLENOID

1528351-Page 300

Part of 1448605 Lines Gp-Steering

DIFFERENTIAL STEERING SYSTEM

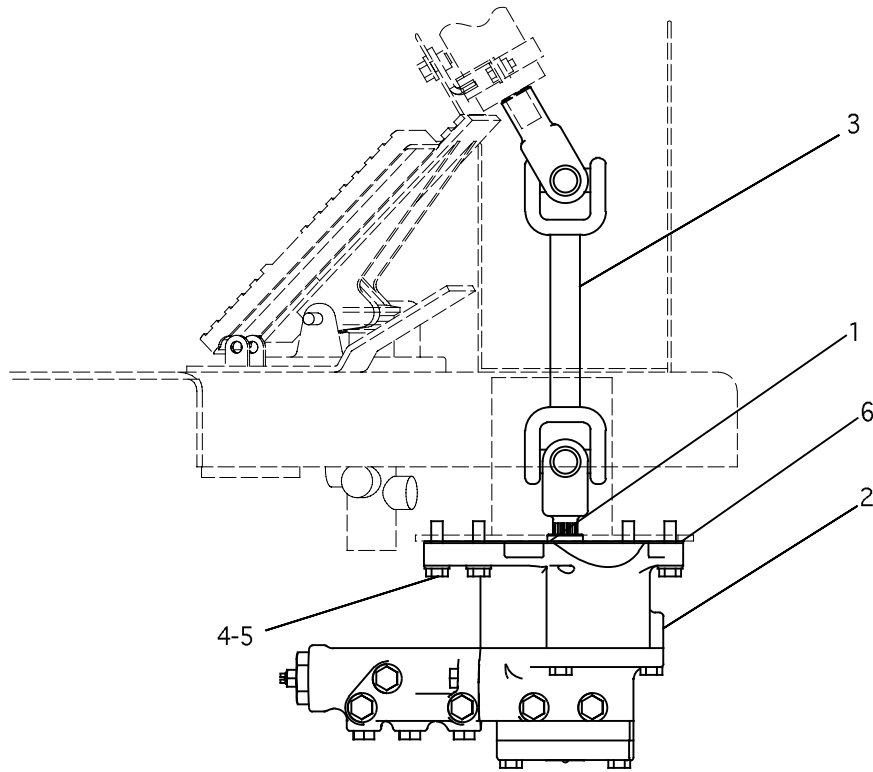

NOTE	REF NO	PART NUMBER	QTY	PART NAME	NOTE	REF NO	PART NUMBER	QTY	PART NAME
	1	8T0277	1	PIN-SPRING					
Y	2	1357462	1	STEERING GP-HYD					
	3	1453958	1	SHAFT AS					
	4	8T4121	4	WASHER-HARD					
M	5	8T4182	4	BOLT-HEX (M10)					
	6	1599380	1	PLATE					

M - METRIC PART
Y - SEPARATE ILLUSTRATION

1470746 VALVE GP & MOUNTING

1357462-Page 295

Part of 1448605 Lines Gp-Steering

DIFFERENTIAL STEERING SYSTEM

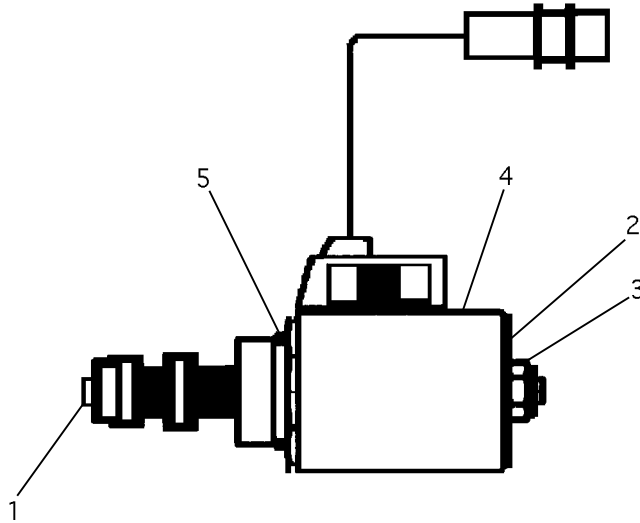

NOTE	REF NO	PART NUMBER	QTY	PART NAME	NOTE	REF NO	PART NUMBER	QTY	PART NAME
	1	1078611	1	CARTRIDGE AS					
	2	8C9987	1	WASHER					
	3	1110343	1	LOCKNUT (5/16)					
	4	2203629	1	COIL AS					
		1S9593	2	STRAP-CABLE					
		7N7779	1	SOCKET-CONNECTOR					
		7N7780	1	PIN-CONNECTOR					
		7N9737	1	HOUSING-PLUG					
	5	1004083	1	THE FOLLOWING REPAIR KIT IS AVAILABLE: SEAL KIT (INCL LISTED PARTS)					
Z		3E7751	1	RING-BACKUP (15.9 OD)					
		6V5142	1	SEAL-O-RING (ORFS-OD 19.2)					
		6V5758	1	SEAL-O-RING (ORFS-OD 16)					
Z		9X7413	1	RING-BACKUP (19.0 OD)					
		0336036	1	SEAL-O-RING (ORB-OD 29.5)					

Z - NOT SERVICED SEPARATELY

1938559 VALVE GP-SOLENOID (LOCK UP CLUTCH)

Part of 6I9514 Lock up Clutch/Solenoid

DIFFERENTIAL STEERING SYSTEM

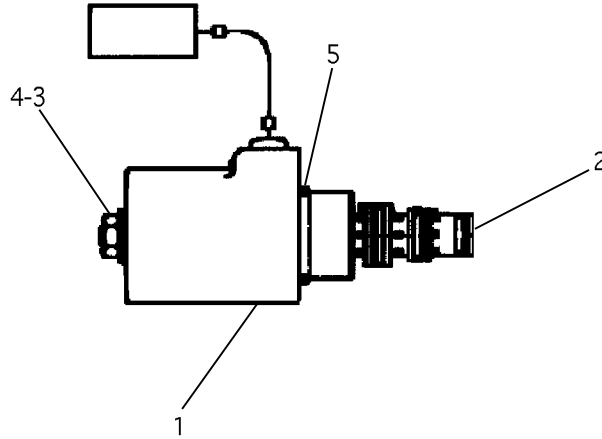

NOTE	REF NO	PART NUMBER	QTY	PART NAME	NOTE	REF NO	PART NUMBER	QTY	PART NAME
	1	1418605	1	COIL AS					
		1S9593	2	STRAP-CABLE					
		7N7779	1	SOCKET-CONNECTOR					
		7N7780	1	PIN-CONNECTOR					
		7N9737	1	HOUSING-PLUG					
	2	1707485	1	CARTRIDGE AS					
	3	1110343	1	LOCKNUT-SPL					
	4	8C9987	1	WASHER					
	5	1093036	1	SEAL KIT					
		1H1023	2	SEAL-O-RING (OD 12.8)					
		3D2824	2	SEAL-O-RING (ORB-OD 29.5)					
		4K2039	2	SEAL-O-RING (OD 16)					
		7J9108	2	SEAL-O-RING (ORFS-OD 19.2)					
		1096925	2	RING-BACKUP (9.91 MM ID)					
		1096926	2	RING-BACKUP (13.16 MM ID)					
		1096927	2	RING-BACKUP (16.33 MM ID)					

1528351 VALVE GP-SOLENOID (STEERING)

Part of 1312624 Valve Gp & Mounting

HYDRAULIC SYSTEM

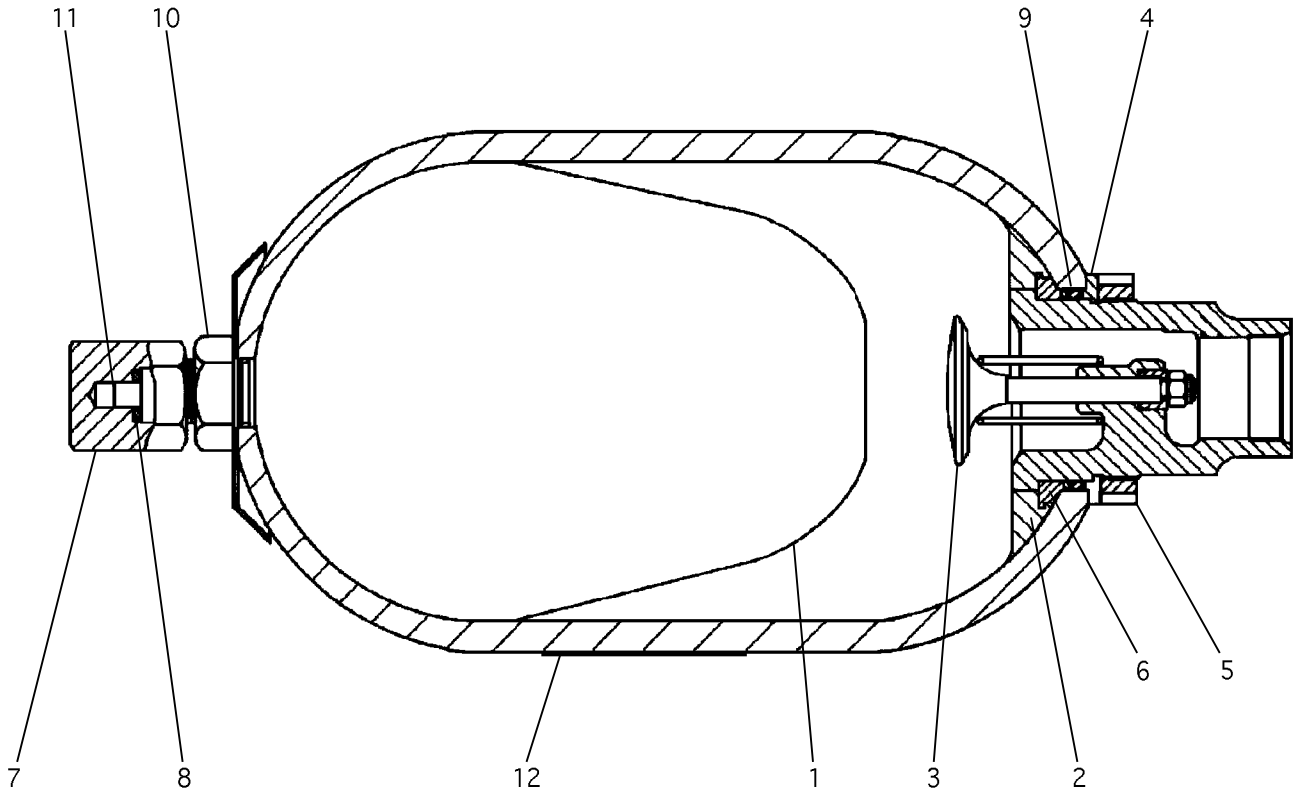

NOTE	REF NO	PART NUMBER	QTY	PART NAME	NOTE	REF NO	PART NUMBER	QTY	PART NAME
	1	9T7188	1	VALVE BAG-BLADDER					
	2	1234590	1	RING ANTI-EXTRUSION					
	3	1234591	1	PORT AS-POPPET					
			1	VALVE					
			1	SPRING					
			1	POPPET					
			1	LOCKNUT					
	4	1234592	1	SPACER					
	5	1234593	1	LOCKNUT					
	6	1234594	1	WASHER-METAL BACKUP RING					
	7	1694810	1	COVER-VALVE					
	8	1694812	1	SEAL					
	9	1234598	1	SEAL-O-RING					
	10	1234620	1	NUT-VALVE STEM					
	11	1889390	1	VALVE AS					
		1903850	1	CORE					
	12	1700503	1	PLATE-NAME					
B	-	5P3779	1	TAG-CYLINDER					

B - USE AS REQUIRED

9T6148 ACCUMULATOR GP (BOGIE)
 Part of 1243847 Cylinder Gp & Mounting

HYDRAULIC SYSTEM

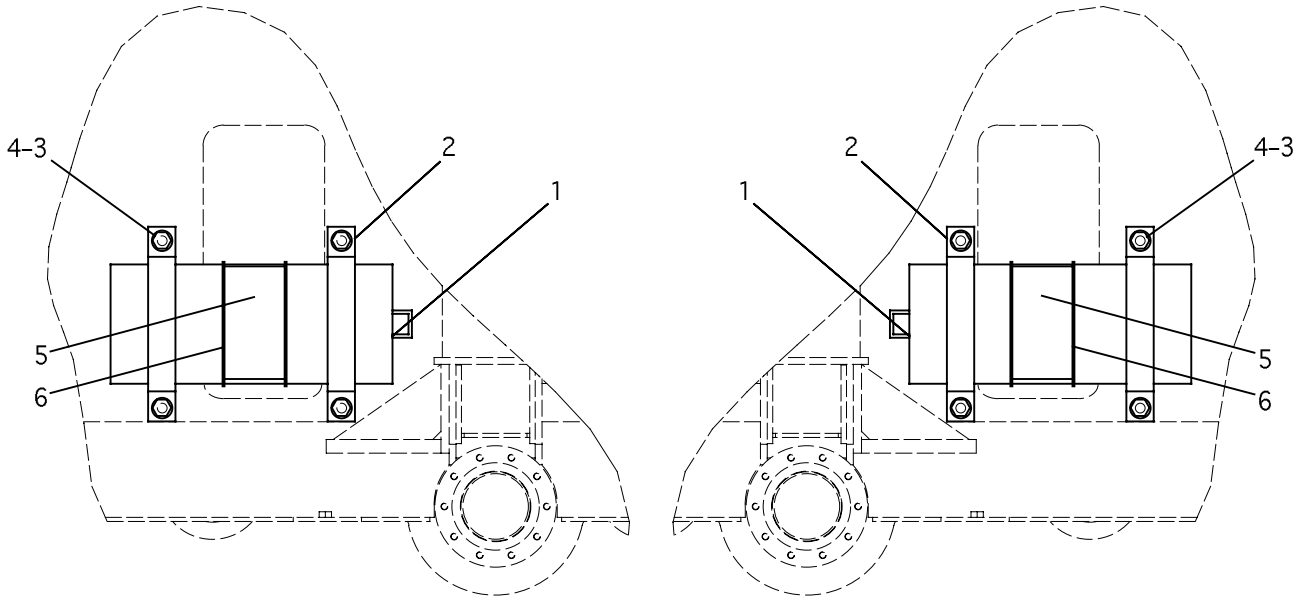

VIEW OF LEFT FRAME FROM INSIDE

VIEW OF RIGHT FRAME FROM INSIDE

NOTE	REF NO	PART NUMBER	QTY	PART NAME	NOTE	REF NO	PART NUMBER	QTY	PART NAME
Y	1	1696900	1	ACCUMULATOR GP					
	2	1243601	2	PLATE					
M	3	8T4779	4	BOLT (M16)					
	4	9X8257	4	WASHER					
	5	1789559	1	PLATE-WARNING					
	6	1792253	2	STRAP-CABLE					

M - METRIC PART
Y - SEPARATE ILLUSTRATION

1266565 ACCUMULATOR GP & MOUNTING (FRONT TOP)

1696900-Page 309

Part of 2495518 Hydraulic Ar-Aux

HYDRAULIC SYSTEM

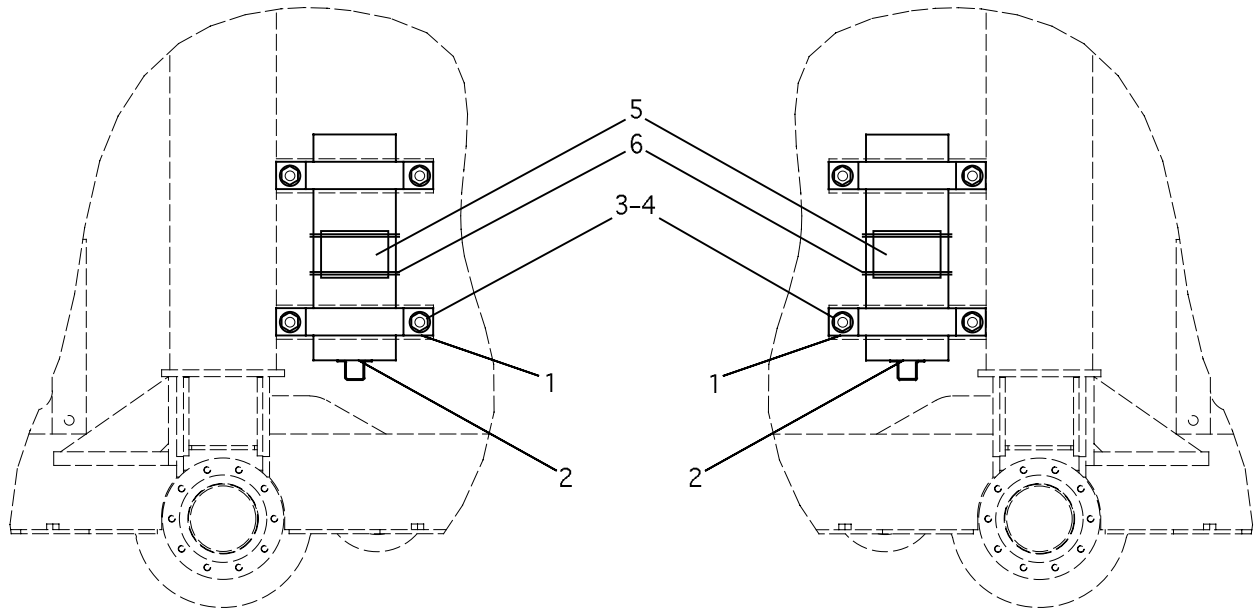

VIEW OF LEFT FRAME FROM INSIDE

VIEW OF RIGHT FRAME FROM INSIDE

NOTE	REF NO	PART NUMBER	QTY	PART NAME	NOTE	REF NO	PART NUMBER	QTY	PART NAME
	1	1243600	2	PLATE					
Y	2	1309240	1	ACCUMULATOR GP					
M	3	8T4779	4	BOLT (M16)					
	4	9X8257	4	WASHER					
	5	1789557	1	PLATE-WARNING					
	6	1792253	2	STRAP-CABLE					

M - METRIC PART
Y - SEPARATE ILLUSTRATION

1266566 ACCUMULATOR GP (MID)

1309240-Page 305

Part of 2495518 Hydraulic Ar-Aux

HYDRAULIC SYSTEM

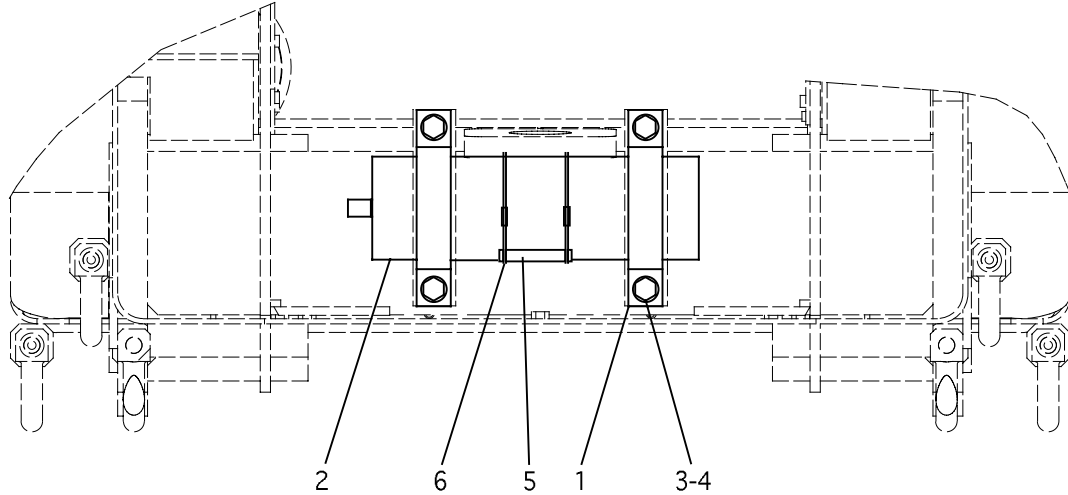

VIEW FROM FRONT BENEATH CAB

NOTE	REF NO	PART NUMBER	QTY	PART NAME	NOTE	REF NO	PART NUMBER	QTY	PART NAME
Y	1	1243600	2	PLATE					
	2	1309241	1	ACCUMULATOR GP					
M	3	8T4779	4	BOLT-HEX (M16)					
	4	9X8257	4	WASHER					
	5	1789558	1	PLATE-WARNING					
	6	1792253	2	STRAP-CABLE					

M - METRIC PART
Y - SEPARATE ILLUSTRATION

1293016 ACCUMULATOR GP (BRAKE)

1309241-Page 306

Part of 2495518 Hydraulic Ar-Aux

HYDRAULIC SYSTEM

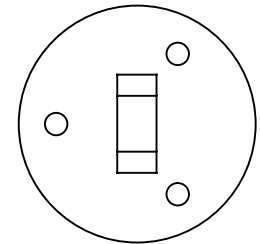
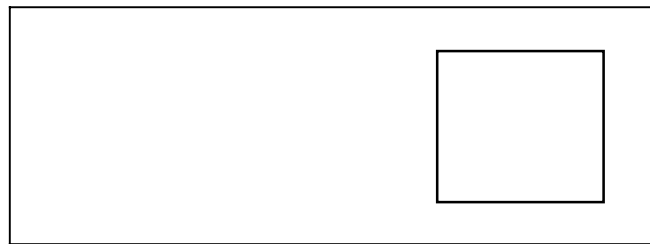
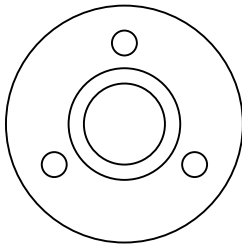
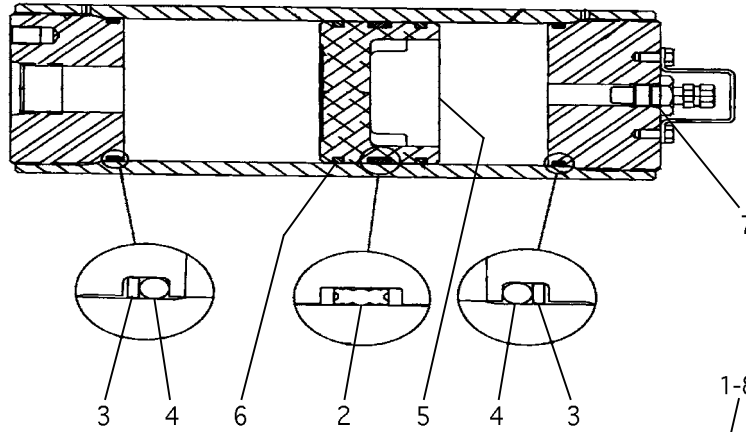

NOTE	REF NO	PART NUMBER	QTY	PART NAME	NOTE	REF NO	PART NUMBER	QTY	PART NAME
F	1	0692535	1	VALVE-GAS					
	-	8R2972	1	SEAL KIT					
	2		1	V-O-RING SEAL					
	3		2	WASHER-BACKUP					
	4		2	O-RING END SEAL					
	5		1	PISTON AS					
	6		2	PISTON WEAR RING-TEFLON					
	7		1	O-RING					
	8	1903850	1	CORE					

F - NOT SHOWN

1309240 ACCUMULATOR GP (MID)

Part of 1243842 Cylinder Gp and 1266566 Accumulator Gp

HYDRAULIC SYSTEM

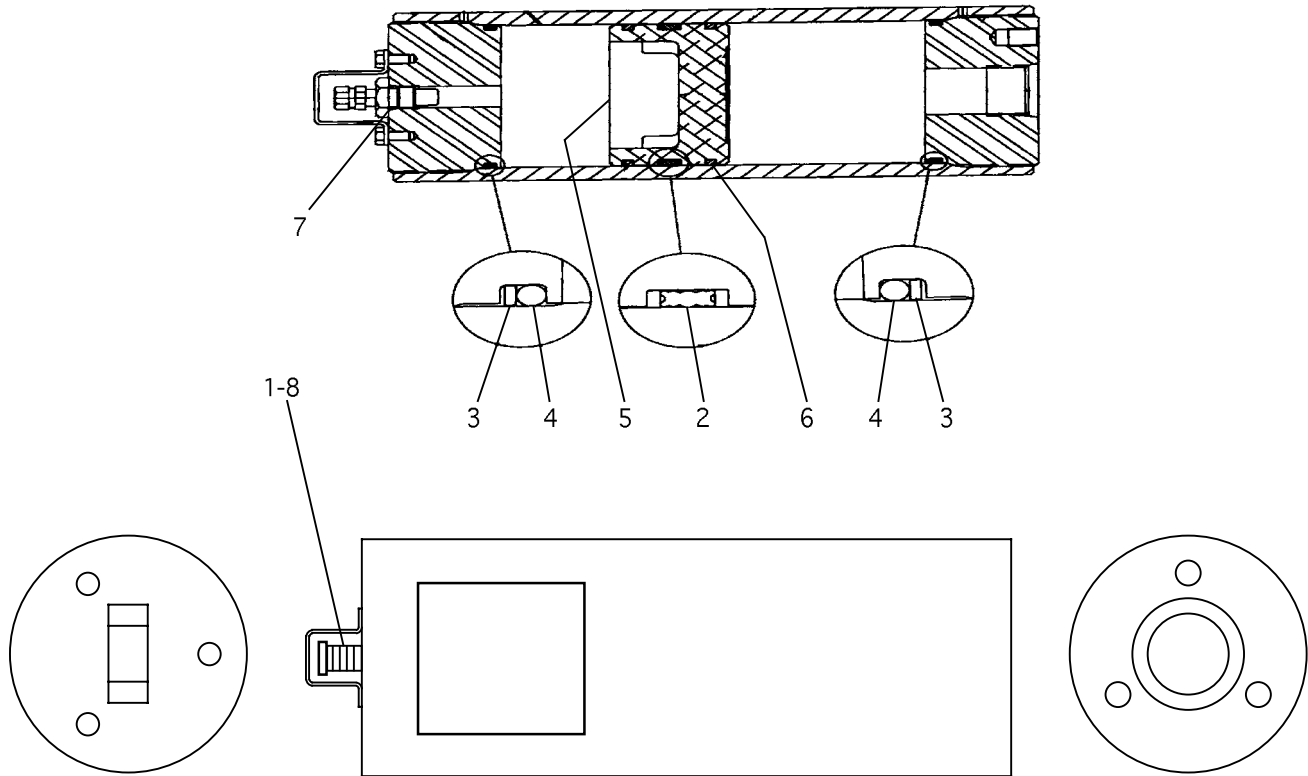

NOTE	REF NO	PART NUMBER	QTY	PART NAME	NOTE	REF NO	PART NUMBER	QTY	PART NAME
F	1	0692535	1	VALVE-GAS					
	-	8R2972	1	SEAL KIT					
	2		1	V-O-RING SEAL					
	3		2	WASHER-BACKUP					
	4		2	O-RING END SEAL					
	5		1	PISTON AS					
	6		2	PISTON WEAR RING-TEFLON					
	7		1	O-RING					
	8	1903850	1	CORE					

F - NOT SHOWN

1309241 ACCUMULATOR GP (BRAKE)

Part of 1293016 Accumulator Gp

HYDRAULIC SYSTEM

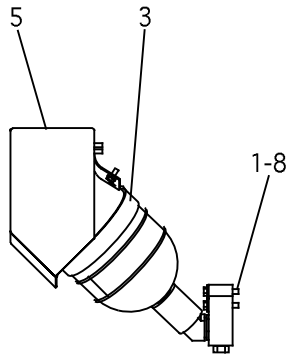

LEFT SIDE

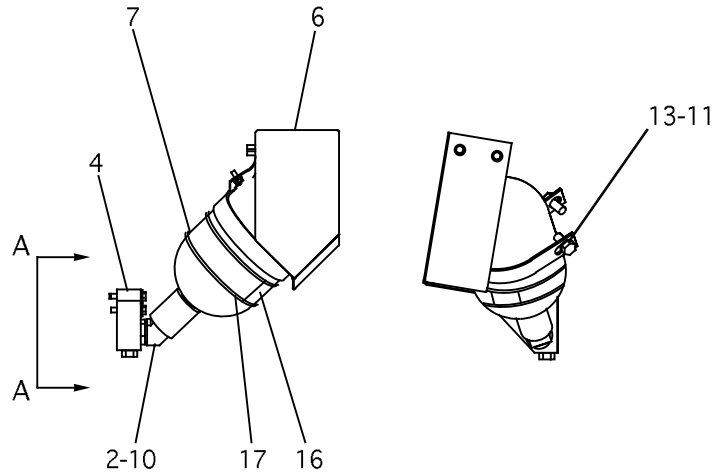

RIGHT SIDE

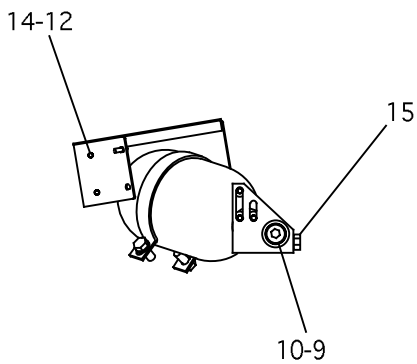

VIEW A-A

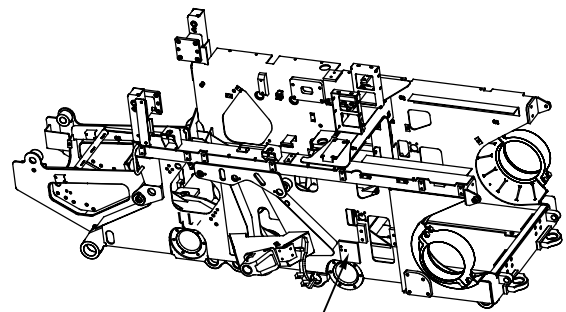

MOUNTING LOCATION
(BOTH SIDES)

NOTE	REF NO	PART NUMBER	QTY	PART NAME	NOTE	REF NO	PART NUMBER	QTY	PART NAME
M	1	7Y7992	6	BOLT-HEX HEAD (M12)					
	2	1682300	2	ELBOW 45° (M,M-STOR)					
	3	1682373	2	STRAP					
	4	1739740	2	MANIFOLD					
	5	1690320	1	COVER AS					
	6	1690322	1	COVER AS					
Y	7	1696876	2	ACCUMULATOR GP					
M	8	5P1076	6	WASHER (M12)					
	9	5P7684	2	PLUG					
	10	6K6307	6	SEAL-O-RING (ORB-OD 49.7)					
	11	8T5460	4	BOLT-HEX HEAD					
	12	7X7729	6	WASHER					
M	13	8T4123	4	WASHER (M20)					
M	14	8T4136	6	BOLT-HEX HEAD (M10)					
	15	1465034	2	VALVE-RELEASE					
	16	1789560	2	PLATE-WARNING					
	17	1792253	4	STRAP-CABLE					

M - METRIC PART
Y - SEPARATE ILLUSTRATION

1680239 ACCUMULATOR GP & MOUNTING (TENSIONER)

1696876-Page 308

Part of 2495555 Undercarriage Ar

HYDRAULIC SYSTEM

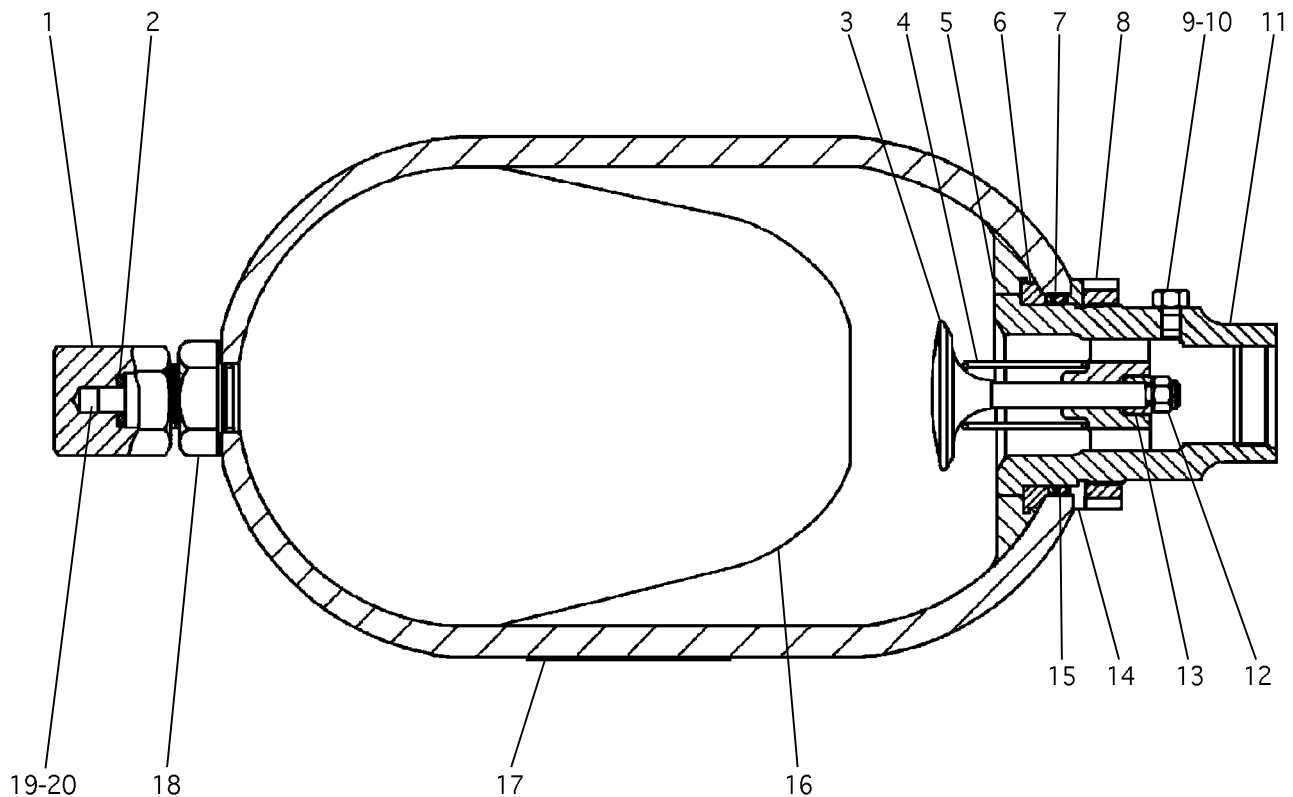

NOTE	REF NO	PART NUMBER	QTY	PART NAME	NOTE	REF NO	PART NUMBER	QTY	PART NAME	
J	1	1694810	1	COVER-VALVE	■	18	1694809	1	NUT-JAM	
	2	1694812	1	SEAL		J	19	1694811	1	VALVE-AS
	3	1696727	1	PORT AS-POPPET		20	1903850	1	CORE	
	4	1696729	1	VALVE					THE FOLLOWING REPAIR KIT IS AVAILABLE: 1741742 1 REPAIR KIT (INCL PARTS MARKED J)	
	5	1694805	1	SPRING						
	6	1694814	1	POPPET						
J	7	9F4446	1	RING-ANTI EXTRUSION						
	8	1694807	1	RING-BACK UP						
	9	5P4482	1	SEAL-O-RING						
	10	3J1907	1	NUT						
	11	1741739	1	PLUG-O-RING						
	12	2F8616	1	SEAL-O-RING (ORB-OD 15.9)						
	13	1696730	1	FITTING						
	14	1694806	1	NUT						
J	15	1694815	1	SPACER						
J	16	1741738	1	RING						
	17	1741741	1	VALVE BAG-BLADDER						
			1	LABEL-NAME						

1696876 ACCUMULATOR GP (TENSIONER)
 Part of 1680239 Accumulator Gp & Mounting

HYDRAULIC SYSTEM

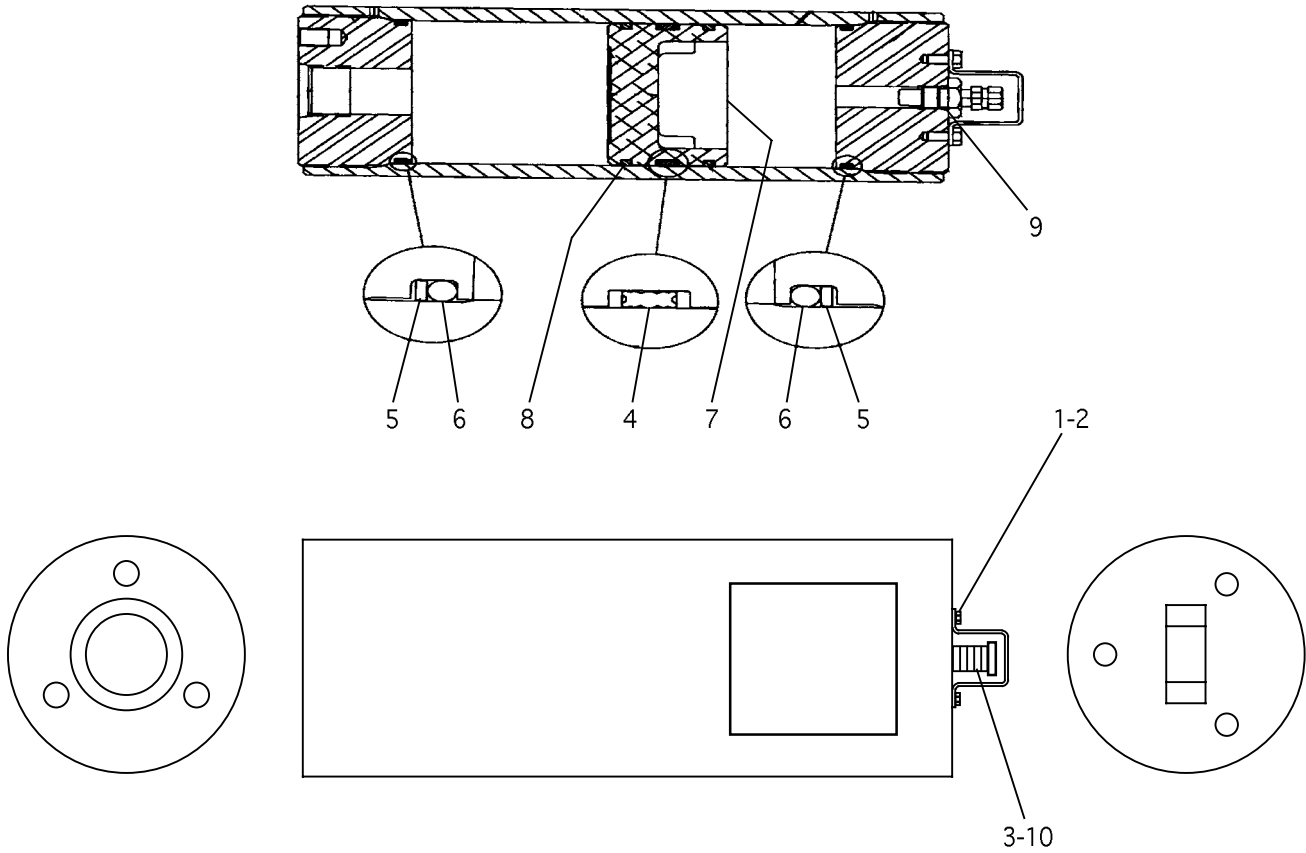

NOTE	REF NO	PART NUMBER	QTY	PART NAME	NOTE	REF NO	PART NUMBER	QTY	PART NAME
F	1	1119110	1	PROTECTOR-GAS VALVE					
	2	5M3062	2	BOLT					
	3	0692535	1	VALVE-GAS					
	-	9T7347	1	SEAL KIT					
	4		1	V-O-RING SEAL					
	5		2	WASHER-BACKUP					
	6		2	O-RING END SEAL					
	7		1	PISTON AS					
	8		2	PISTON WEAR RING-TEFLON					
	9		1	O-RING					
10	1903850	1	CORE						

F - NOT SHOWN

1696900 ACCUMULATOR GP (FRONT TOP)
 Part of 1266565 Accumulator Gp & Mounting

HYDRAULIC SYSTEM

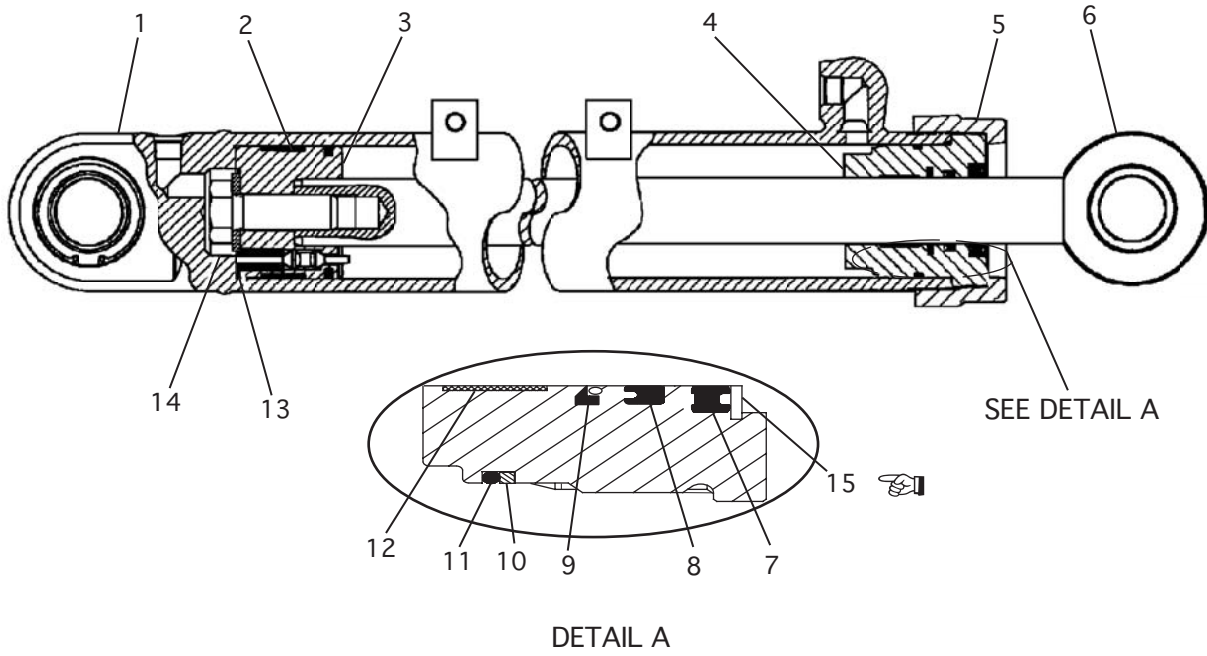

NOTE	REF NO	PART NUMBER	QTY	PART NAME	NOTE	REF NO	PART NUMBER	QTY	PART NAME
	1	1004536	1	CYLINDER AS		13	1004531	1	WASHER
		2H5549	2	RING-RETAINING		14	1739779	1	BOLT
		4D4431	1	BEARING-ALIGNING					
		4T1679	4	LUG					
		9J0398	1	BOSS					
J	2	7J9885	1	RING-WEAR	■		2401881	1	SEAL KIT-HYD CYLINDER (INCL PARTS MARKED J)
	3	1004529	1	PISTON AS					
		8N5083	1	SPRING			2H4145	1	SEAL-O-RING (ID 88.5)
		9T4977	1	PLUNGER (42 MM LG)	FN		2H6338	1	SEAL-O-RING (ID 85.3)
		9T4978	1	PLUNGER (26 MM LG)	FN		2J4066	1	RING-BACK UP
J		4T8054	1	SEAL AS	■	15	1L4775	1	RING
	4	9T3965	1	HEAD					
	5	7J9887	1	CROWN					
	6	1684846	1	ROD AS					
		7J9884	1	BEARING					
J	7	2313539	1	SEAL-LIP TYPE					
J	8	1672300	1	SEAL-U-CUP					
J	9	1672190	1	SEAL AS					
J	10	4J9224	1	RING-BACK UP					
J	11	2H3931	1	SEAL-O-RING (OD 89.2)					
J	12	4T6907	1	RING-WEAR					

F - NOT SHOWN
N - PART OF SEAL KIT BUT NOT USED

1006174 CYLINDER GP (ANGLE)

Part of 1186804 Bulldozer Ar

HYDRAULIC SYSTEM

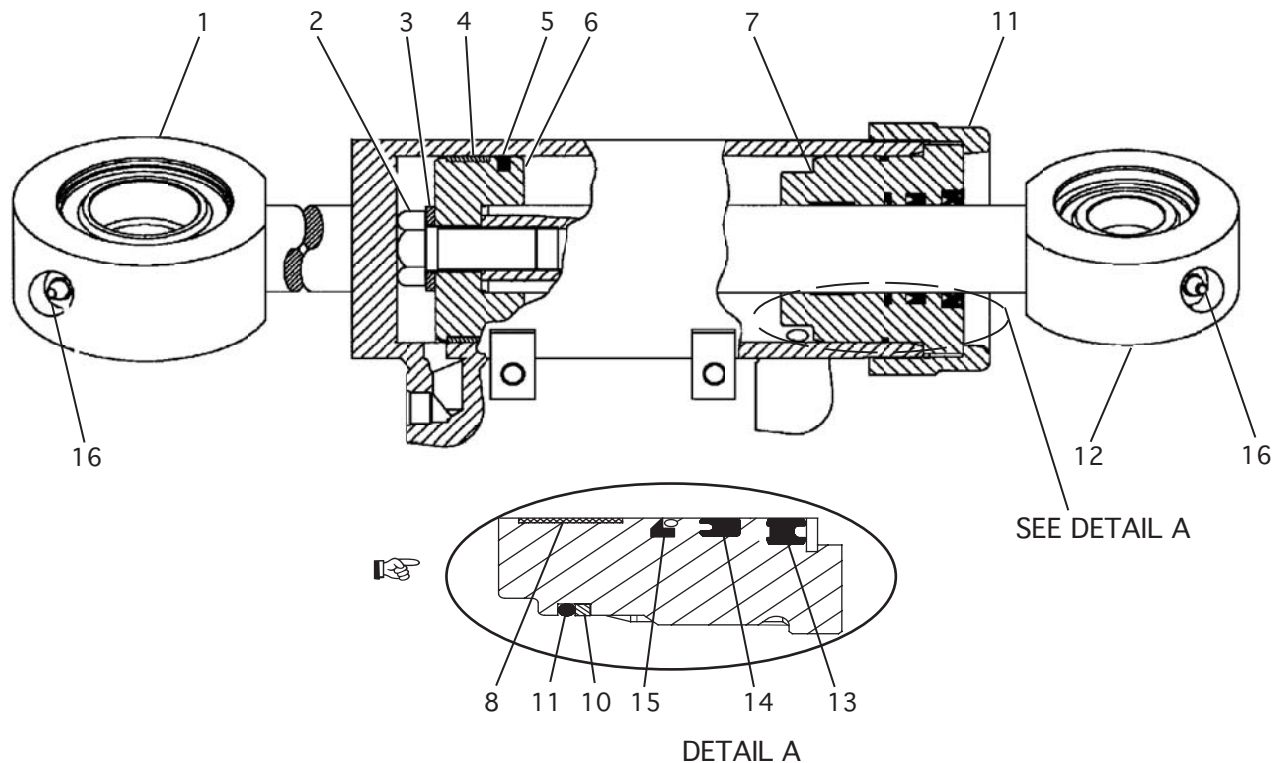

NOTE	REF NO	PART NUMBER	QTY	PART NAME	NOTE	REF NO	PART NUMBER	QTY	PART NAME
	1	9T9562	1	CYLINDER AS		15	1672195	1	SEAL AS
		1U1730	2	LUG		16	3B8489	2	FITTING (GREASE)
		9J0398	2	BOSS					
		1S3311	1	RING-RETAINING					
		7J1309	1	BEARING					
	2	7J5639	1	BOLT-SELF LOCK					
	3	5P8250	1	WASHER-HARD					
	4	6J7264	1	RING-WEAR					
	5	5J7854	1	SEAL AS					
		5J7852	1	SEAL					
	6	4T0500	1	PISTON					
	7	9T9276	1	HEAD					
	8	4T5613	1	RING-WEAR					
	9	1H6227	1	SEAL-O-RING (OD 108.3)					
	10	5J7865	1	RING-BACK UP					
	11	7J9910	1	CROWN					
	12	6E1455	1	ROD AS					
		9J7964	1	BEARING-SPHER					
		1K6985	1	RING-RETAINING					
	13	2299382	1	SEAL-LIP TYPE					
	14	1672304	1	SEAL-U-CUP					

9T9557 CYLINDER GP (TILT)

Part of 1186804 Bulldozer Ar

HYDRAULIC SYSTEM

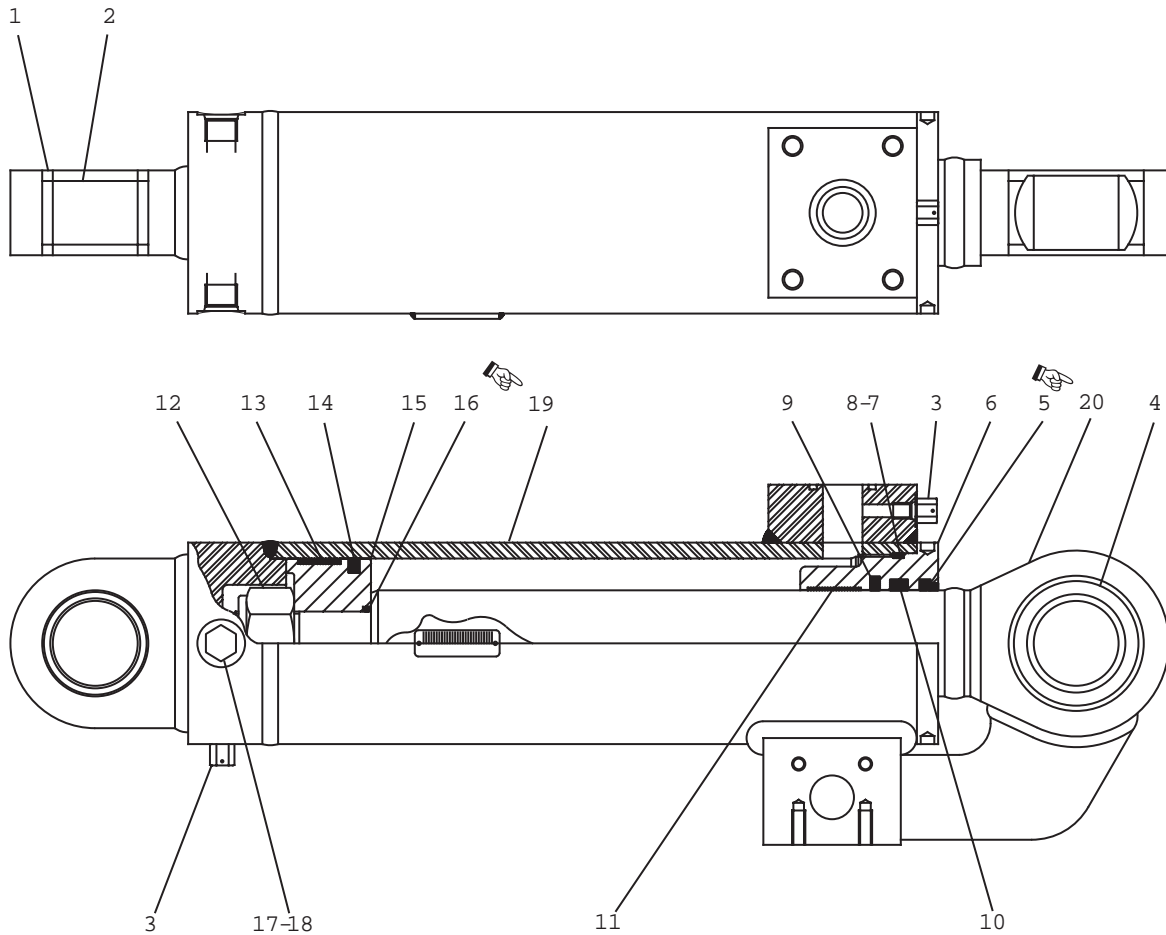

NOTE	REF NO	PART NUMBER	QTY	PART NAME	NOTE	REF NO	PART NUMBER	QTY	PART NAME
	1	7K9203	2	SEAL-LIP TYPE					
	2	6S3463	1	BEARING-SLEEVE					
	3	1465034	2	VALVE-RELEASE					
	4	9M1328	1	BEARING-ALIGNING					
	5	5J8156	1	WIPER-SEAL					
	6	1465032	1	HEAD					
	7	1H6227	1	SEAL-O-RING (OD 108.3)					
	8	5J7865	1	RING-BACK UP					
	9	1672201	1	SEAL AS W/BUFFER					
	10	1672312	1	SEAL-U-CUP					
	11	8T5668	1	RING-WEAR					
	12	2J3950	1	NUT-SELF LOCKING					
	13	6J2797	1	RING-WEAR					
	14	8C9160	1	SEAL AS W/BUFFER					
	15	1465031	1	PISTON					
	16	4F7952	1	SEAL-O-RING (OD 44.8)					
	17	9S4185	2	PLUG-O-RING					
	18	3K0360	2	SEAL-O-RING (ORB-OD 20.8)					
	19	2190930	1	BARREL					
	20	2190931	1	ROD					

1243843 CYLINDER GP-BASIC (FRONT)
 Part of 1243842 Cylinder Gp & Mounting

HYDRAULIC SYSTEM

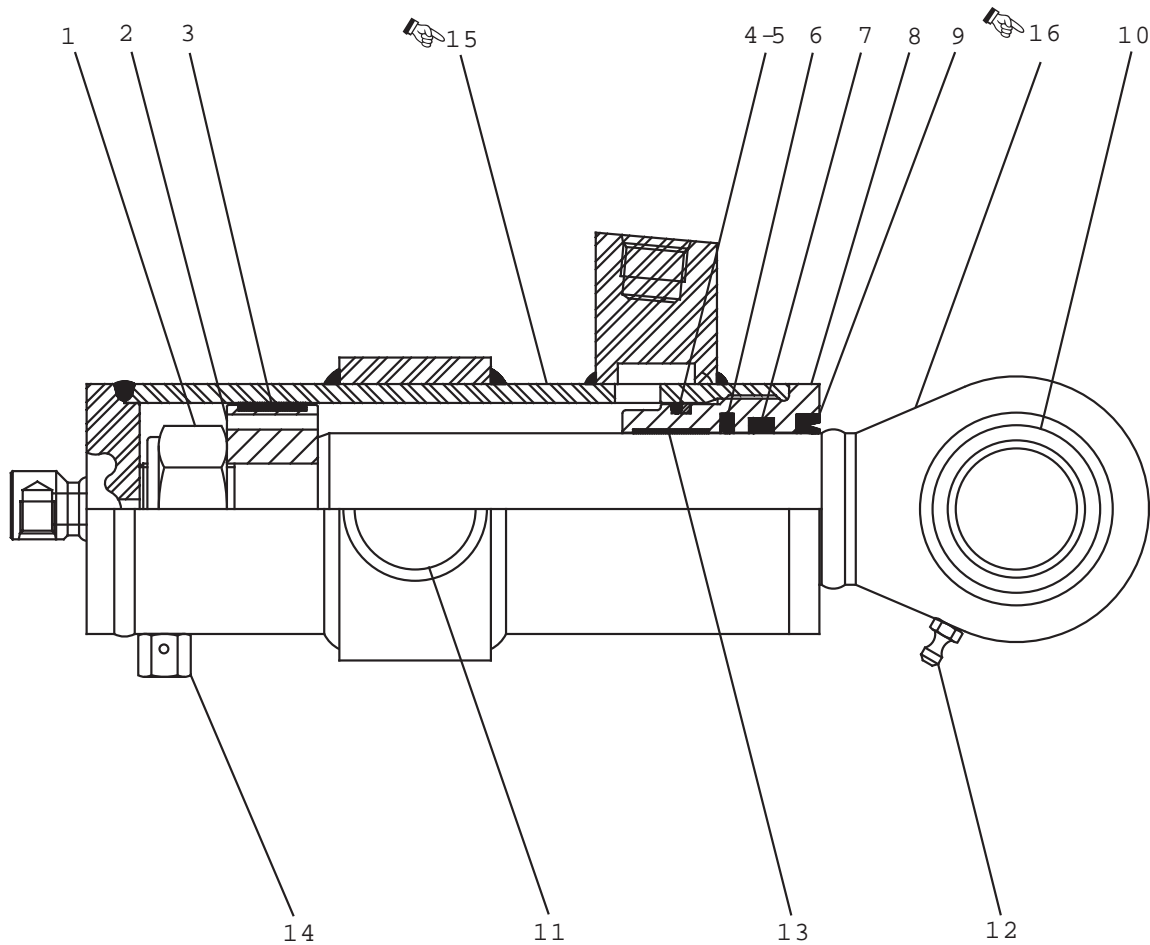

NOTE	REF NO	PART NUMBER	QTY	PART NAME	NOTE	REF NO	PART NUMBER	QTY	PART NAME
	1	2J3950	1	NUT-SELF LOCKING					
	2	1465632	1	PISTON					
	3	7J9885	1	RING-WEAR					
	4	9F4446	1	SEAL-O-RING (OD 89.4)					
	5	1465695	1	RING-BACKUP					
	6	1672201	1	SEAL AS W/BUFFER					
	7	1672312	1	SEAL-U-CUP					
	8	1465631	1	HEAD					
	9	5J8156	1	WIPER-SEAL					
	10	9M1328	1	BEARING-ALIGNING					
	11	3T4307	2	BEARING-SLEEVE					
	12	3B8489	1	FITTING (GREASE)					
	13	8T5668	1	RING-WEAR					
	14	1465034	1	VALVE-RELEASE					
	15	2190932	1	BARREL					
	16	2190933	1	ROD					

1243844 CYLINDER GP-BASIC (MINOR)
 Part of 1243847 Cylinder Gp & Mounting

07

HYDRAULIC SYSTEM

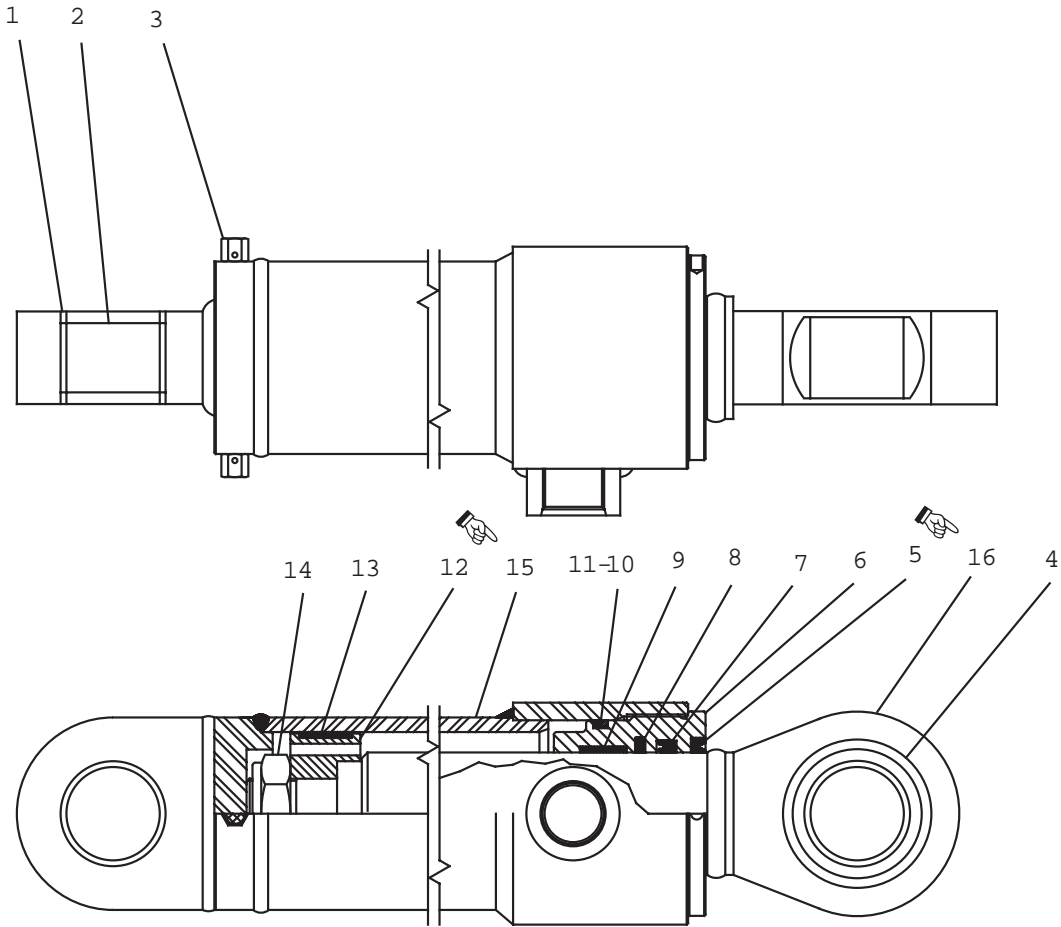

NOTE	REF NO	PART NUMBER	QTY	PART NAME	NOTE	REF NO	PART NUMBER	QTY	PART NAME
	1	7K9203	2	SEAL-LIP TYPE					
	2	6S3463	1	BEARING-SLEEVE					
	3	1465034	2	VALVE-RELEASE					
	4	9M1328	1	BEARING-ALIGNING					
	5	1465813	1	WIPER-ROD					
	6	1465029	1	HEAD					
	7	1465812	1	SEAL-ROD					
	8	1465811	1	RING-BUFFER					
	9	1465810	1	RING-WEAR					
	10	5J3934	1	RING-BACK UP W/O-RING					
	11	5F0149	1	SEAL-O-RING (OD 102.1)					
	12	1465028	1	PISTON					
	13	7J9885	1	RING-WEAR					
	14	7J6877	1	NUT-LOCK					
	15	2190934	1	BARREL					
	16	2190935	1	ROD					

1243848 CYLINDER GP-BASIC (MID & REAR)

Part of 1243900 and 1243901 Cylinder Gp & Mounting

HYDRAULIC SYSTEM

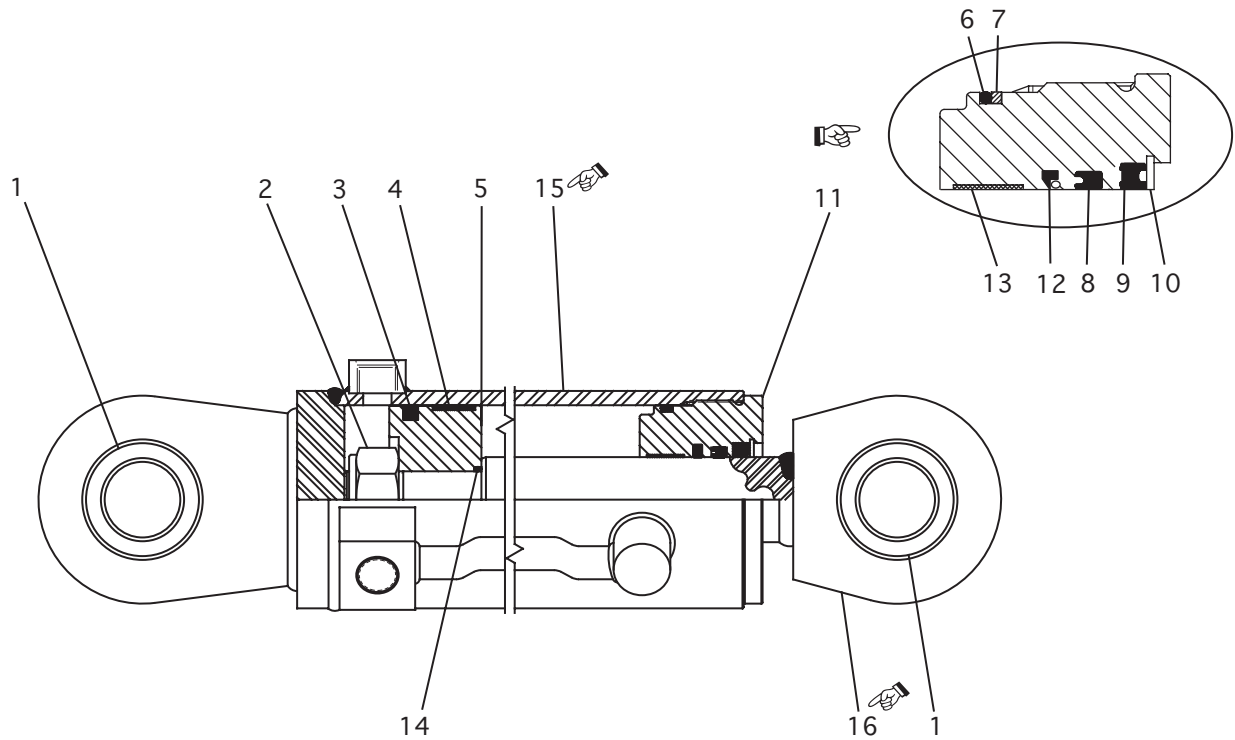

NOTE	REF NO	PART NUMBER	QTY	PART NAME	NOTE	REF NO	PART NUMBER	QTY	PART NAME
	1	9M1328	2	BEARING-ALIGNING					
	2	2J3950	1	NUT-SELF LOCKING					
	3	9X7264	1	SEAL AS					
	4	4J4630	1	RING-WEAR					
	5	1465026	1	PISTON					
	6	5P4326	1	SEAL-O-RING (OD 127.5)					
	7	9X7279	1	RING-BACKUP					
	8	1672307	1	SEAL-U-CUP					
	9	2313538	1	SEAL-LIP TYPE					
	10	2R1236	1	RING-RETAINING					
	11	1465027	1	HEAD					
	12	1672200	1	SEAL AS W/BUFFER					
	13	8T4958	1	RING-WEAR					
	14	4F7952	1	SEAL-O-RING (OD 44.8)					
	15	2190936	1	BARREL					
	16	2190937	1	ROD					

1244622 CYLINDER GP-BASIC (LIFT)

Part of 1265857 Cylinder Gp & Mounting (Lift)

HYDRAULIC SYSTEM

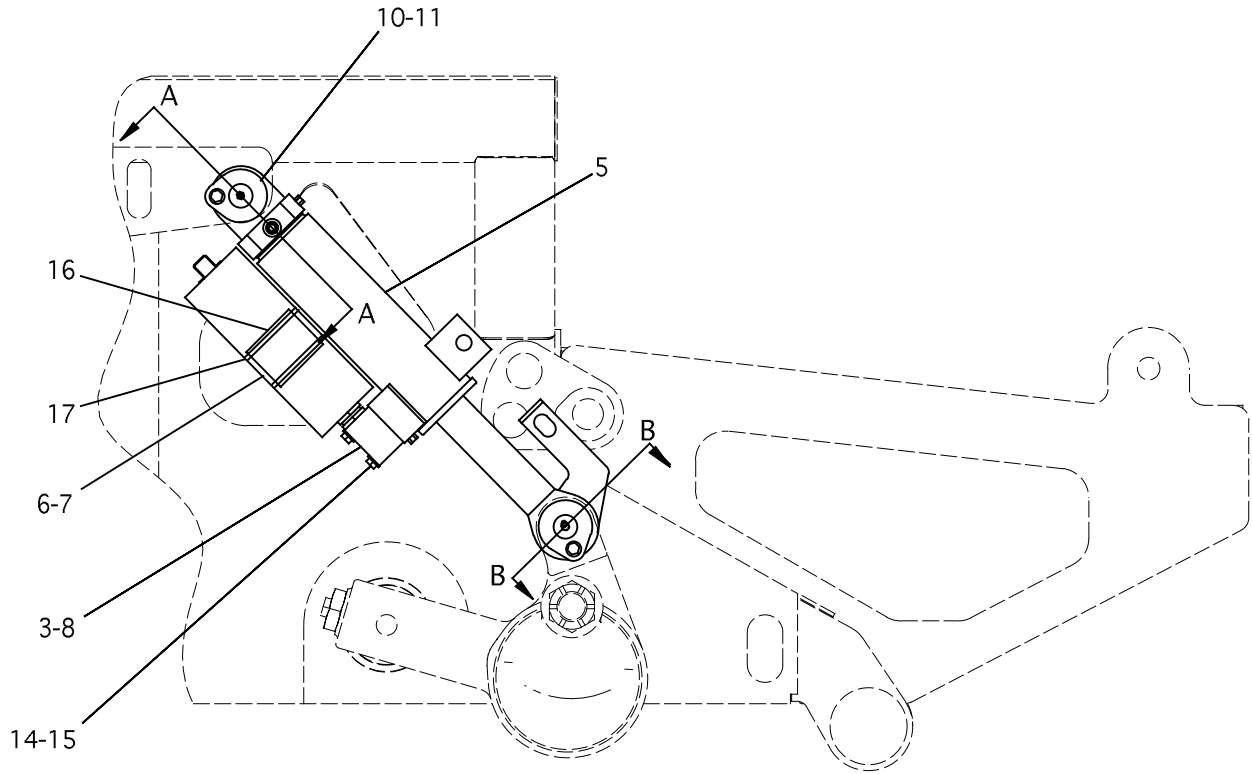

RIGHT SIDE VIEW SHOWN
(THIS GP ALSO USED ON L.H.SIDE)

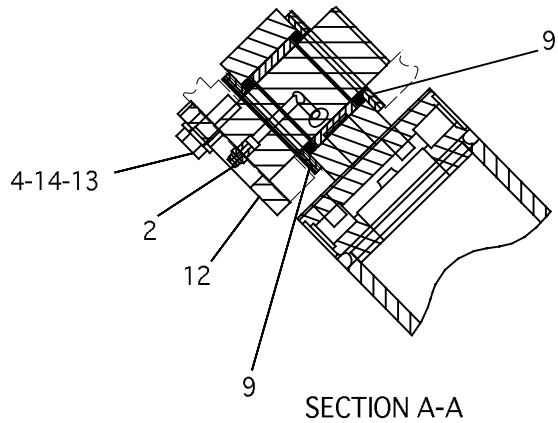

SECTION A-A

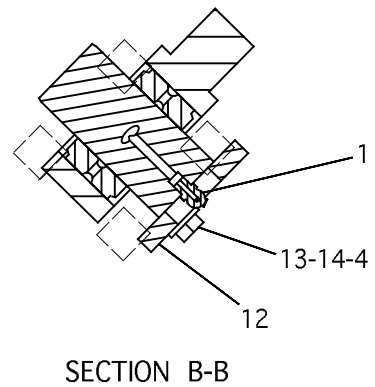

SECTION B-B

1243842 CYLINDER GP & MOUNTING (FRONT)
Part of 2495555 Undercarriage Ar

HYDRAULIC SYSTEM

NOTE	REF NO	PART NUMBER	QTY	PART NAME	NOTE	REF NO	PART NUMBER	QTY	PART NAME
	1	3B8485	1	FITTING 45° (GREASE)					
	2	3B8489	1	FITTING (GREASE)					
	3	4F7391	1	SEAL-O-RING (OD 40)					
	4	8Y7386	2	SPACER					
Y	5	1243843	1	CYLINDER GP-BASIC					
	6	1302387	1	UNION-O-RING (M,M-STOR)					
Y	7	1309240	1	ACCUMULATOR GP					
	8	1314858	1	MANIFOLD					
	9	1448001	3	SHIM-3 MM (.12 IN)					
	10	1448002	2	SHIM-1.6 MM (.06 IN)					
	11	1448003	2	SHIM-0.8 MM (.03 IN)					
	12	1583537	2	PIN AS					
		DELETED							
M	13	8T4183	2	BOLT (M12)					
	14	8T4223	6	WASHER-HARD					
M	15	8T6868	4	BOLT (M12)					
	16	1789557	1	PLATE-WARNING					
	17	1792253	2	STRAP-CABLE					

M - METRIC PART
 Y - SEPARATE ILLUSTRATION

1243842 CYLINDER GP & MOUNTING (FRONT)

1243843-Page 312, 1309240-Page 305

Part of 249555 Undercarriage Ar

07

HYDRAULIC SYSTEM

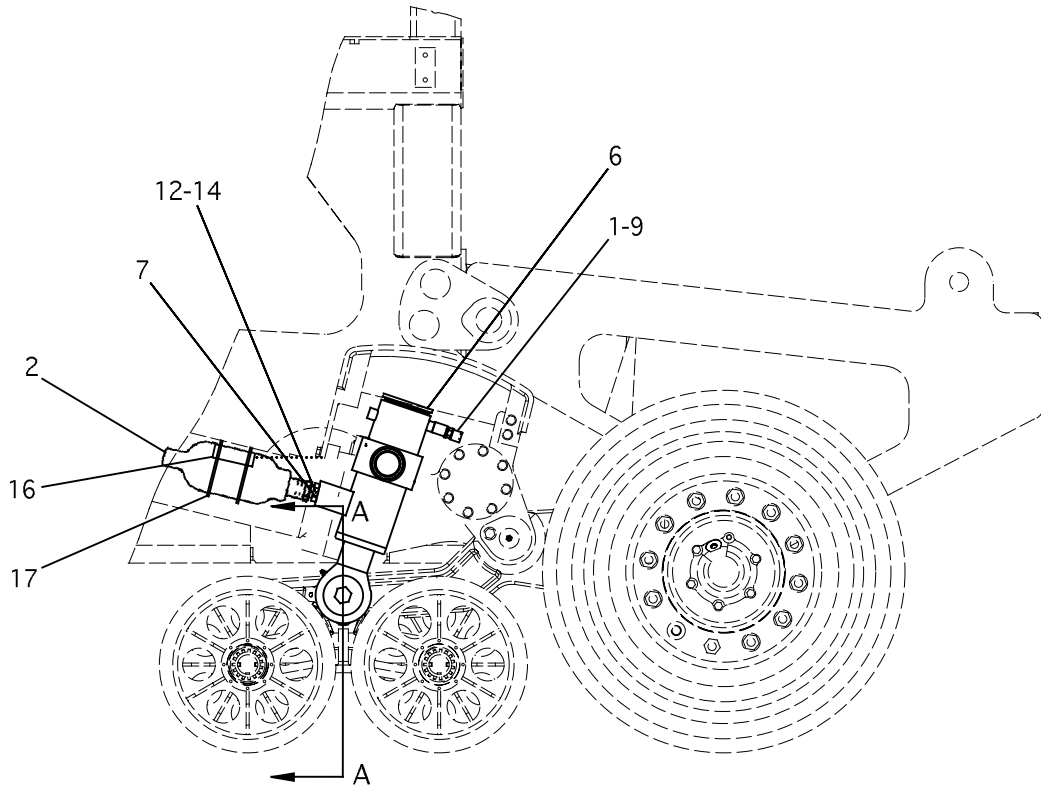

RIGHT SIDE VIEW
(THIS GP ALSO USED ON L.H. SIDE)

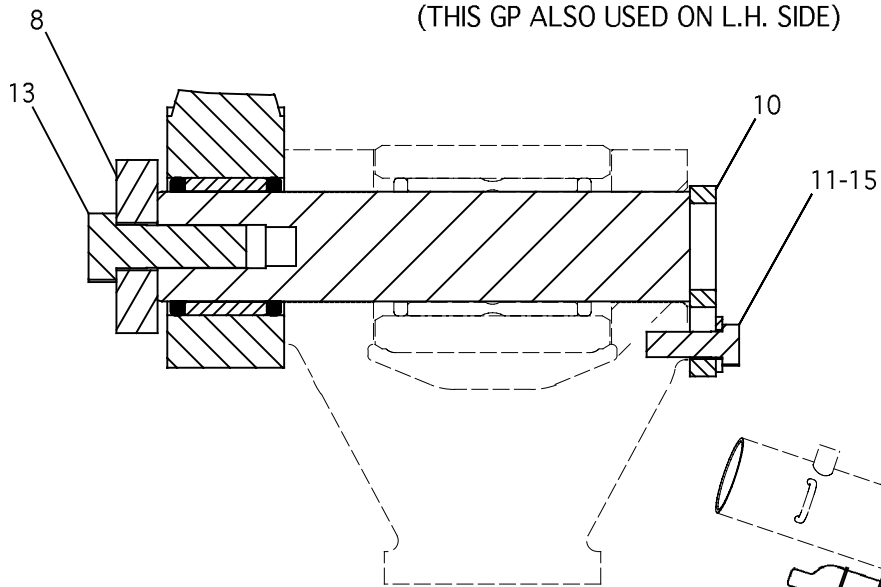

SECTION A-A

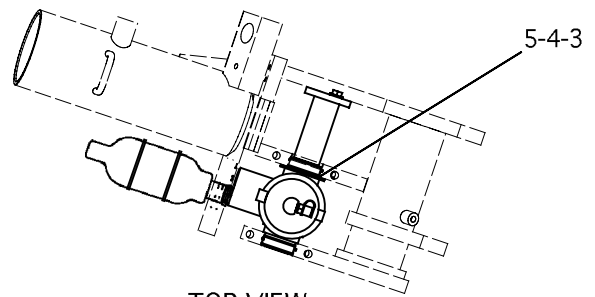

TOP VIEW

1243847 CYLINDER GP & MOUNTING (BOGIE)
Part of 2495555 Undercarriage Ar

HYDRAULIC SYSTEM

NOTE	REF NO	PART NUMBER	QTY	PART NAME	NOTE	REF NO	PART NUMBER	QTY	PART NAME
	1	7X5308	1	CAP-DUST					
Y	2	9T6148	1	ACCUMULATOR GP					
B	3	1177777	2	SPACER-STEER PIN-1.9 MM (.07 IN)					
B	4	1177778	2	SPACER-STEER PIN-1.2 MM (.05 IN)					
B	5	1213033	2	SPACER-STEER PIN-0.6 MM (.02 IN)					
Y	6	1243844	1	CYLINDER GP-BASIC					
	7	5P9560	1	UNION-O-RING (M,M-STOR)					
	8	1302390	1	WASHER					
	9	1484415	1	COUPLING (M-QUICK)					
	10	1583539	1	PIN AS					
M	11	1600821	1	BOLT-HEX (M16)					
	12	3D2824	3	SEAL-O-RING (ORB-OD 29.5)					
M	13	6V3532	1	BOLT-HEX (M20)					
	14	9S8008	1	PLUG-O-RING					
	15	9X8257	1	WASHER-HARD					
	16	1789561	1	PLATE-WARNING					
	17	1792253	2	STRAP-CABLE					

B - USE AS REQUIRED
M - METRIC PART
Y - SEPARATE ILLUSTRATION

1243847 CYLINDER GP & MOUNTING (BOGIE)

9T6148-Page 301, 1243844-Page 313

Part of 2495555 Undercarriage Ar

09

Change 1

HYDRAULIC SYSTEM

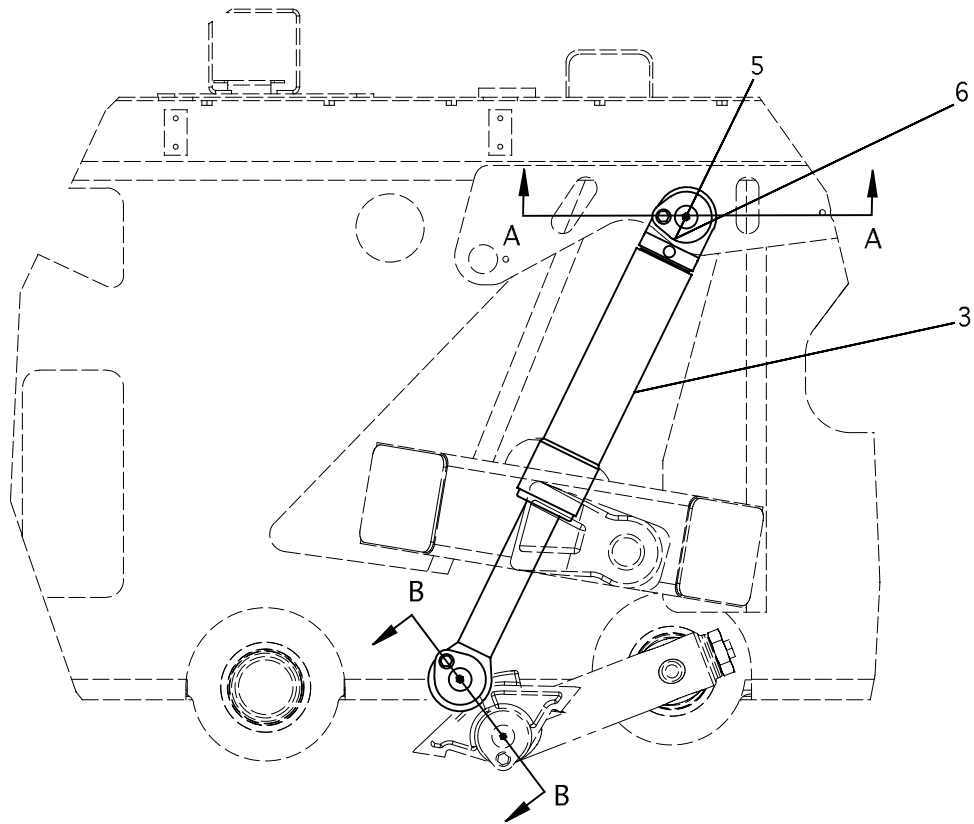

RIGHT SIDE VIEW SHOWN
(THIS GP ALSO USED ON L.H. SIDE)

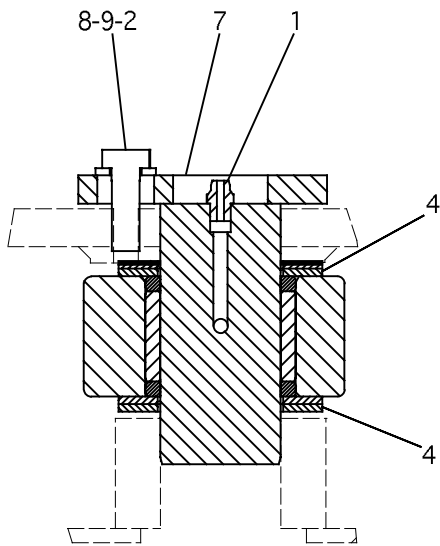

SECTION A-A

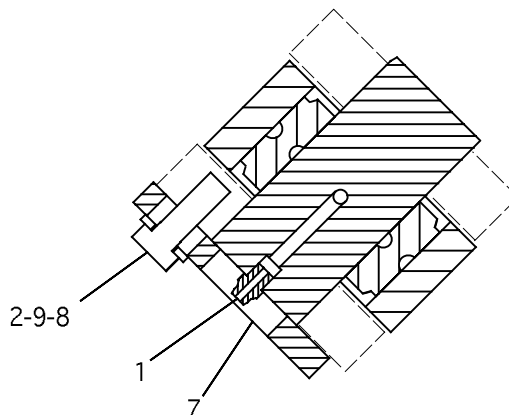

SECTION B-B

1243900 CYLINDER GP & MOUNTING (MID)

Part of 2495555 Undercarriage Ar

HYDRAULIC SYSTEM

NOTE	REF NO	PART NUMBER	QTY	PART NAME	NOTE	REF NO	PART NUMBER	QTY	PART NAME
	1	3B8489	2	FITTING (GREASE)					
	2	8Y7386	2	SPACER					
Y	3	1243848	1	CYLINDER GP-BASIC (MID & REAR)					
	4	1448001	3	SHIM-3 MM (.12 IN)					
	5	1448002	2	SHIM-1.6 MM (.06 IN)					
	6	1448003	2	SHIM-0.8 MM (.03 IN)					
	7	1583537	2	PIN AS					
M	8	8T4183	2	BOLT (M12)					
	9	8T4223	2	WASHER-HARD					

M - METRIC PART
 Y - SEPARATE ILLUSTRATION

1243900 CYLINDER GP & MOUNTING (MID)

1243848-Page 314

Part of 2495555 Undercarriage Ar

HYDRAULIC SYSTEM

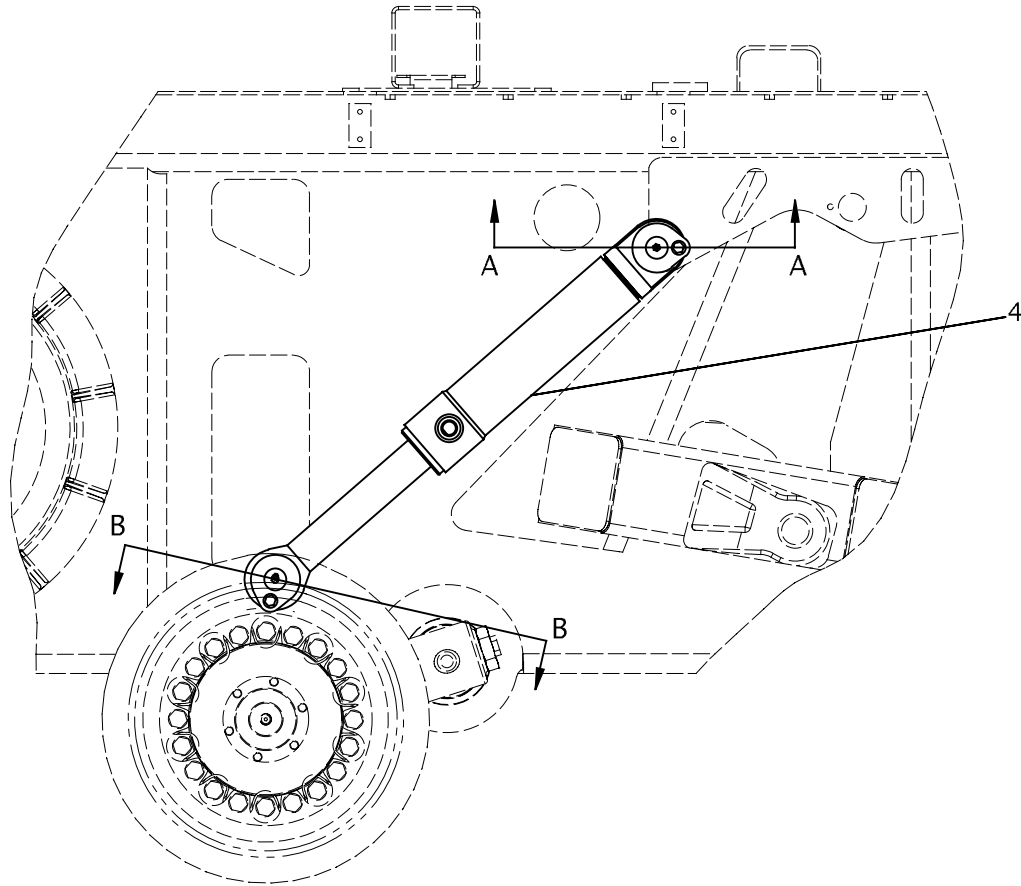

RIGHT SIDE VIEW SHOWN
(THIS GP ALSO USED ON L.H. SIDE)

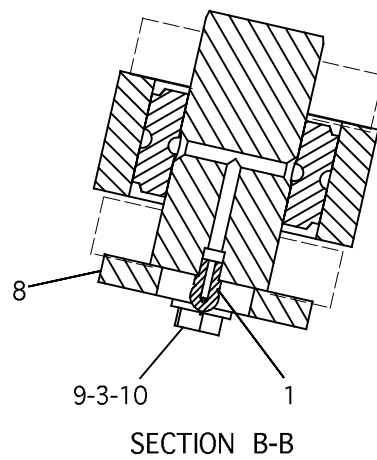
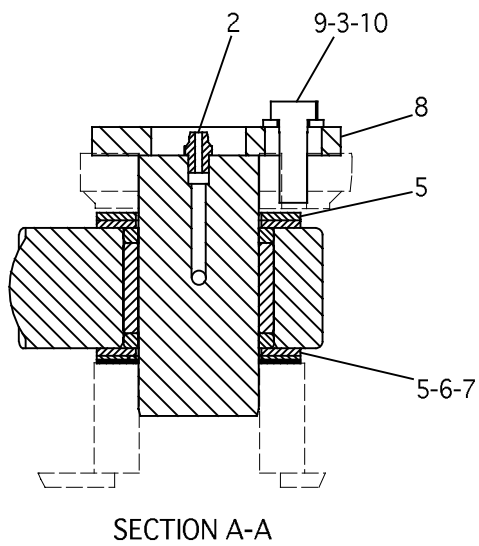

1243901 CYLINDER GP & MOUNTING (REAR)
Part of 2495555 Undercarriage Ar

HYDRAULIC SYSTEM

NOTE	REF NO	PART NUMBER	QTY	PART NAME	NOTE	REF NO	PART NUMBER	QTY	PART NAME
	1	3B8485	1	FITTING 45° (GREASE)					
	2	3B8489	1	FITTING (GREASE)					
	3	8Y7386	2	SPACER					
Y	4	1243848	1	CYLINDER GP-BASIC					
	5	1448001	3	SHIM-3 MM (.12 IN)					
	6	1448002	2	SHIM-1.6 MM (.06 IN)					
	7	1448003	2	SHIM-0.8 MM (.03 IN)					
	8	1583537	2	PIN AS					
M	9	8T4183	2	BOLT (M12)					
	10	8T4223	2	WASHER-HARD					

M - METRIC PART
 Y - SEPARATE ILLUSTRATION

1243901 CYLINDER GP & MOUNTING (REAR)

1243848-Page 314

Part of 2495555 Undercarriage Ar

HYDRAULIC SYSTEM

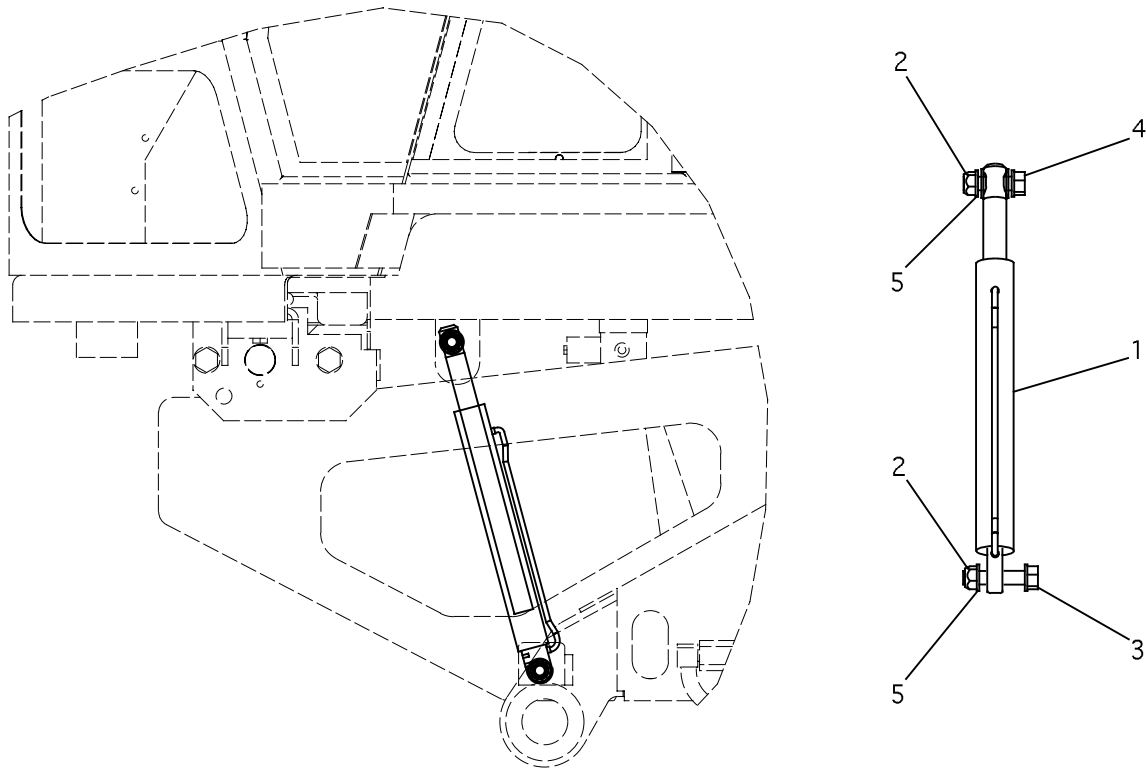

LEFT SIDE VIEW

NOTE	REF NO	PART NUMBER	QTY	PART NAME	NOTE	REF NO	PART NUMBER	QTY	PART NAME
	1	1284119	1	CYLINDER					
	2	1K6870	2	LOCKNUT (3/4-10)					
	3	7X0370	1	BOLT (3/4-10)					
	4	7X0368	1	BOLT (3/4-10)					
	5	8T4994	3	WASHER-HARD					

1245853 CYLINDER GP & MOUNTING (CAB TILT)

Part of 1245847 Lines Gp-Lift Cyl

HYDRAULIC SYSTEM

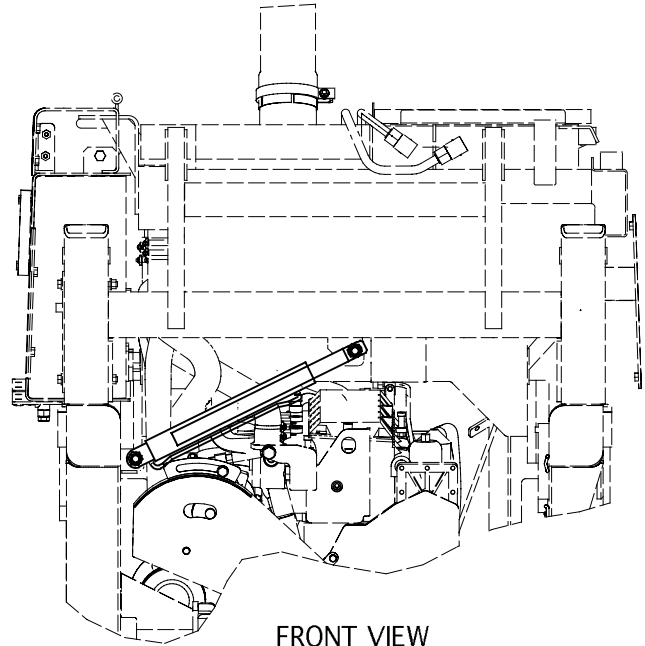
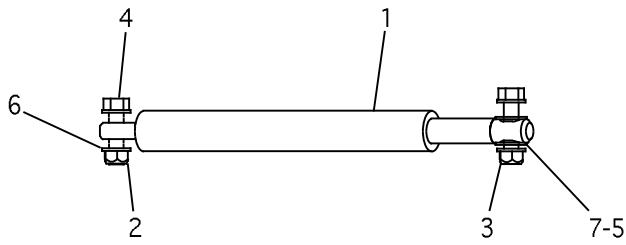

NOTE	REF NO	PART NUMBER	QTY	PART NAME	NOTE	REF NO	PART NUMBER	QTY	PART NAME
	1	1284119	1	CYLINDER					
	2	1K6870	1	LOCKNUT (3/4-10)					
M	3	7X2555	1	BOLT-HEX HEAD (M16)					
	4	8C6857	1	BOLT (3/4-10)					
M	5	8T4778	1	LOCKNUT (M16)					
	6	8T4994	2	WASHER-HARD					
	7	9X8257	2	WASHER					

M - METRIC PART

1245855 CYLINDER GP & MOUNTING (RADIATOR TILT)

Part of 1245847 Lines Gp-Lift Cyl

HYDRAULIC SYSTEM

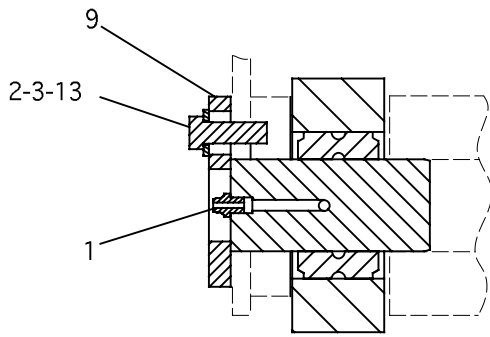

SECTION A-A

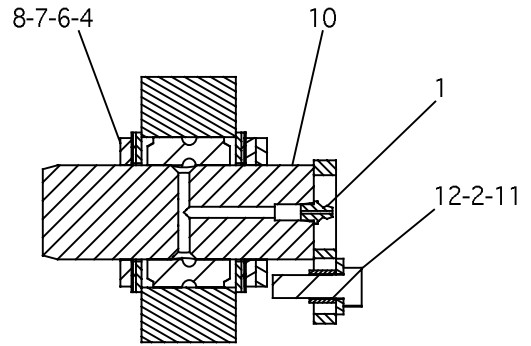

SECTION B-B

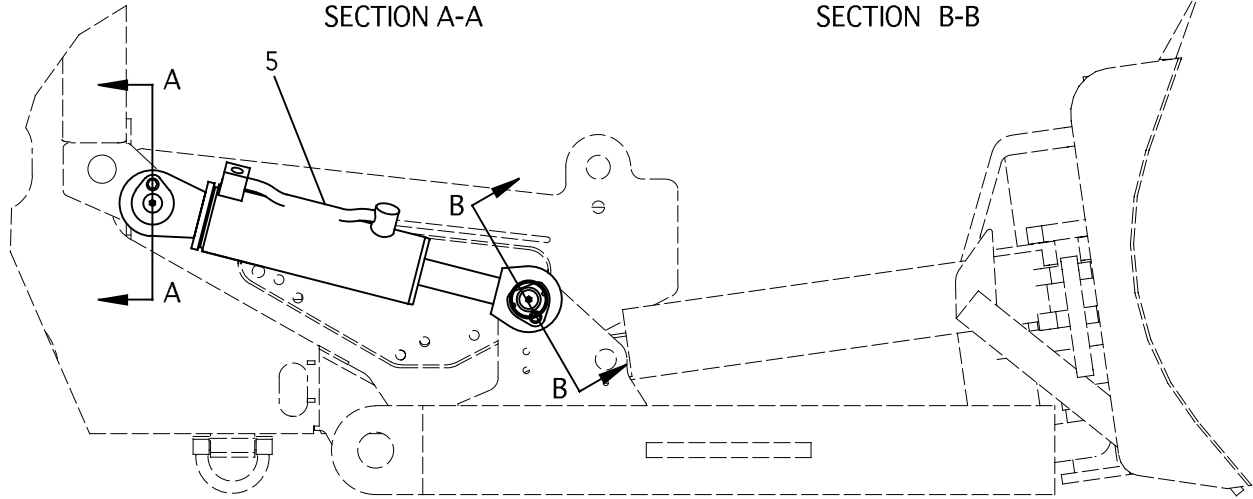

RIGHT SIDE VIEW SHOWN
(THIS GP ALSO USED ON L.H. SIDE)

NOTE	REF NO	PART NUMBER	QTY	PART NAME	NOTE	REF NO	PART NUMBER	QTY	PART NAME
	1	3B8489	2	FITTING (GREASE)					
	2	4F6454	2	SLEEVE					
	3	8T4223	1	WASHER-HARD					
	4			DELETED					
Y	5	1244622	1	CYLINDER GP-BASIC					
B	6	1448001	2	SHIM-3 MM (.12 IN)					
B	7	1448002	2	SHIM-1.6 MM (.06 IN)					
B	8	1448003	2	SHIM-0.8 MM (.03 IN)					
	9	1583537	1	PIN AS					
	10	1583541	1	PIN AS					
	11	5P1076	1	WASHER					
	12	5P2566	1	BOLT-HEX (1/2-13)					
M	13	8T4183	1	BOLT-HEX (M12)					

B - USE AS REQUIRED
M - METRIC PART
Y - SEPARATE ILLUSTRATION

1265857 CYLINDER GP & MOUNTING (LIFT)

1244622-Page 315

Part of 1186804 Bulldozer Ar

HYDRAULIC SYSTEM

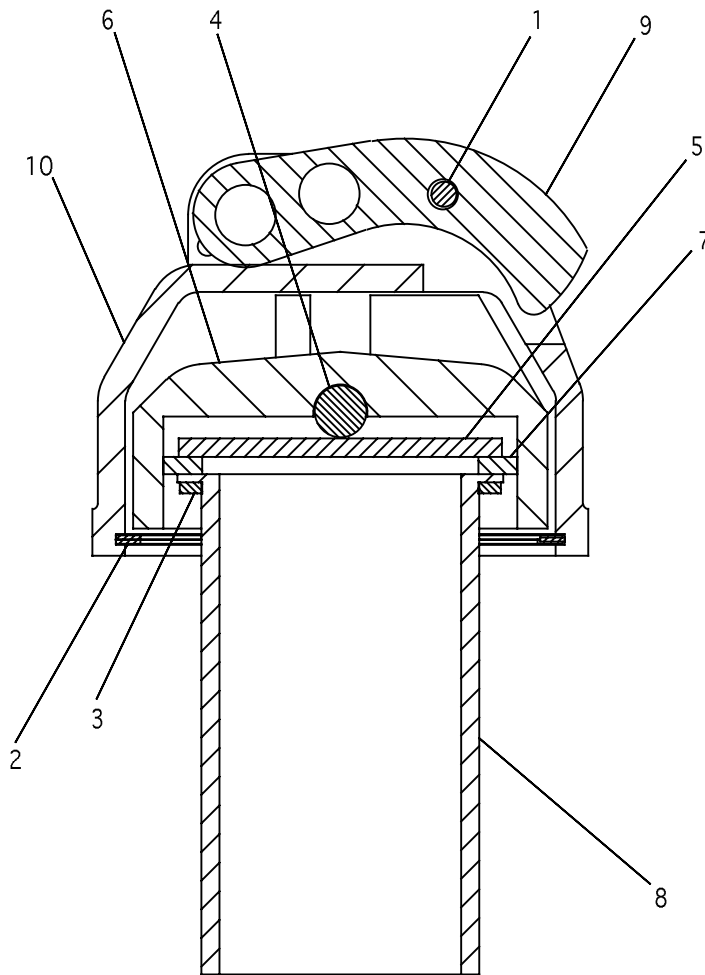

NOTE	REF NO	PART NUMBER	QTY	PART NAME	NOTE	REF NO	PART NUMBER	QTY	PART NAME
	1	1L5072	1	DOWEL					
	2	2J7761	1	RING-RETAINING					
	3	3G0361	1	GASKET					
	4	4B9782	1	BALL					
	5	6H5139	1	PLATE-PRESSURE					
	6	7H1447	1	CAP-FILLER					
	7	9H6454	1	GASKET					
	8	9J3047	1	STRAINER					
	9	9M7394	1	LEVER					
	10	1309024	1	COVER-HYD CAP					

1302965 FILLER GP-HYDRAULIC
Part of 1446666 Tank Gp-Hydraulic

HYDRAULIC SYSTEM

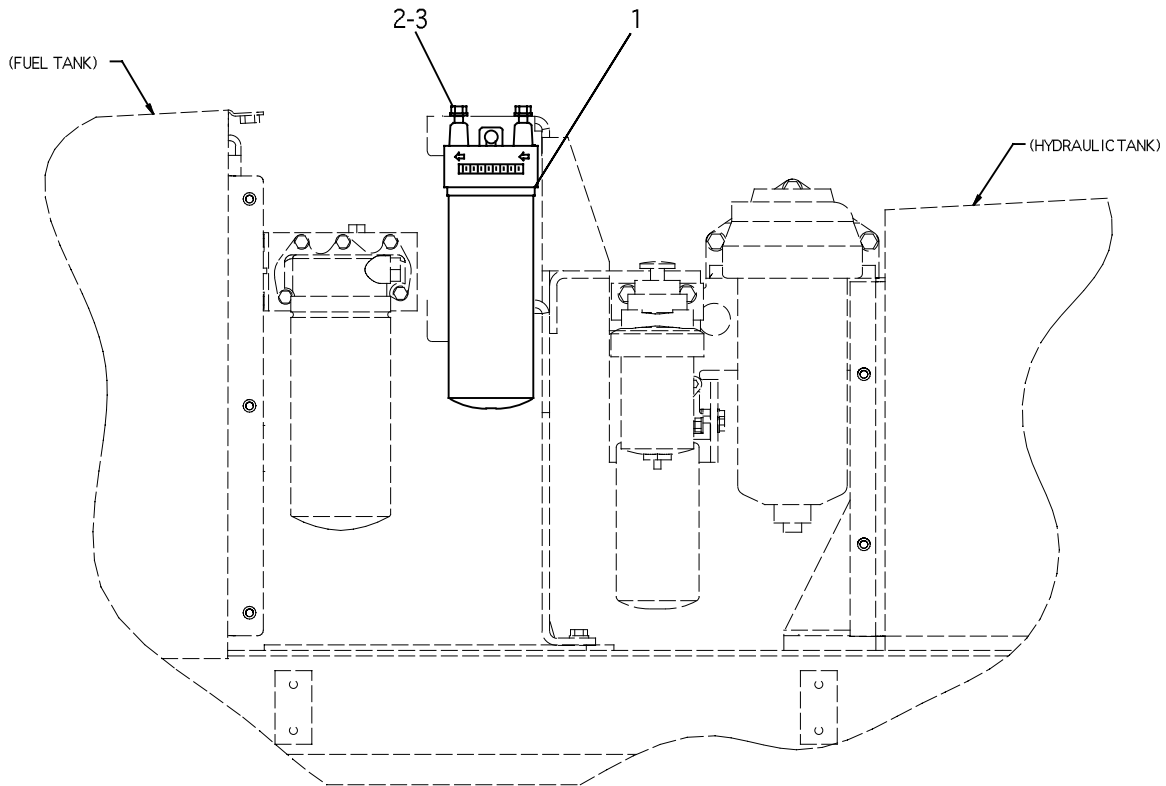

RIGHT SIDE VIEW

NOTE	REF NO	PART NUMBER	QTY	PART NAME	NOTE	REF NO	PART NUMBER	QTY	PART NAME
Y	1	1243611	1	FILTER GP-BASIC					
	2	8T4121	4	WASHER-HARD					
	3	8T4136	4	BOLT-HEX (3/8)					

Y - SEPARATE ILLUSTRATION

1266570 FILTER GP & MOUNTING (HYD OIL)

1243611-Page 332

Part of 2495518 Hydraulic Ar-Aux

01

HYDRAULIC SYSTEM

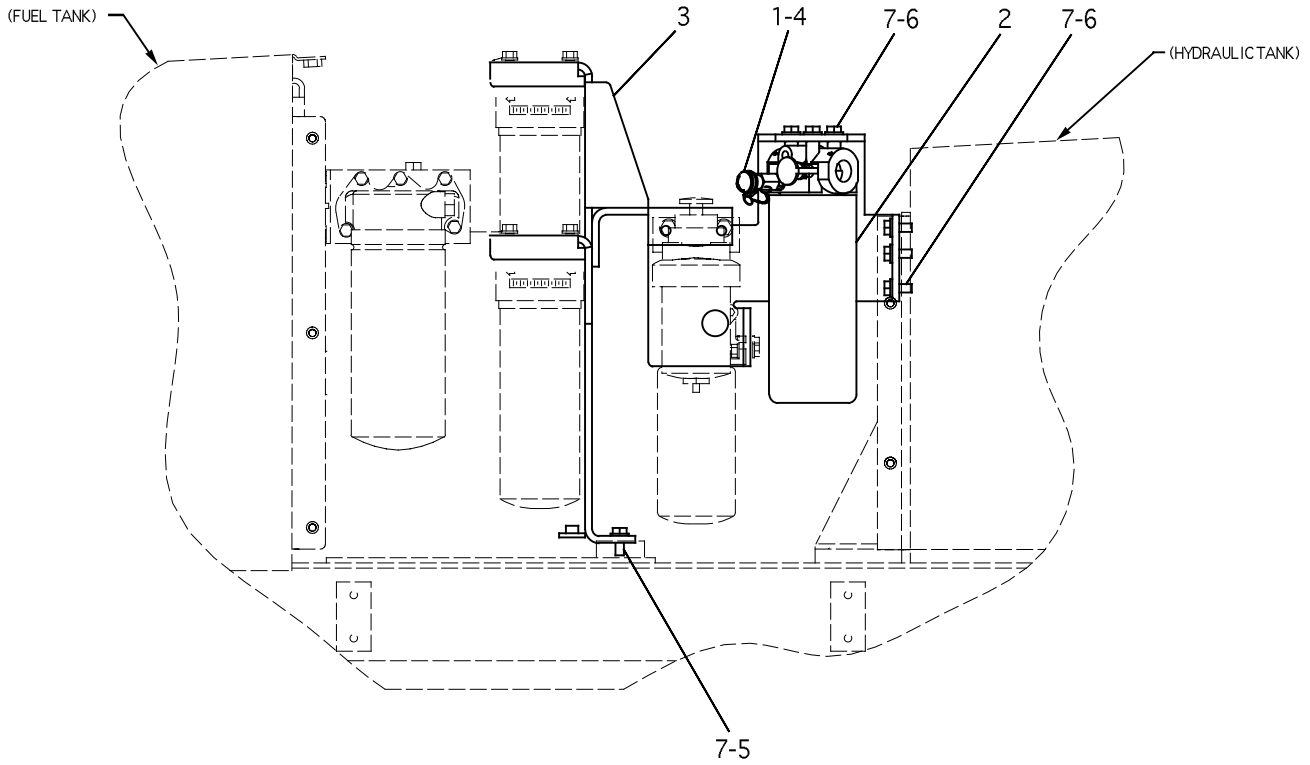

RIGHT SIDE VIEW

NOTE	REF NO	PART NUMBER	QTY	PART NAME	NOTE	REF NO	PART NUMBER	QTY	PART NAME
	1	5R6800	1	VALVE AS					
Y	2	1226456	1	FILTER GP-BASIC					
	3	1293283	1	BRACKET AS					
		7R7963	1	PLATE AS					
M		8T3490	2	NUT-WELD (M10)					
	4	3J7354	1	SEAL-O-RING (ORB-OD 12.5)					
M	5	7X7729	2	WASHER-HARD (M10)					
M	6	8T4121	7	WASHER-HARD (M10)					
M	7	8T4136	9	BOLT-HEX (M10)					

M - METRIC PART
Y - SEPARATE ILLUSTRATION

126625 FILTER GP & MOUNTING (TRANS OIL)

1226456-Page 331

Part of 1447168 Hydraulic Ar

HYDRAULIC SYSTEM

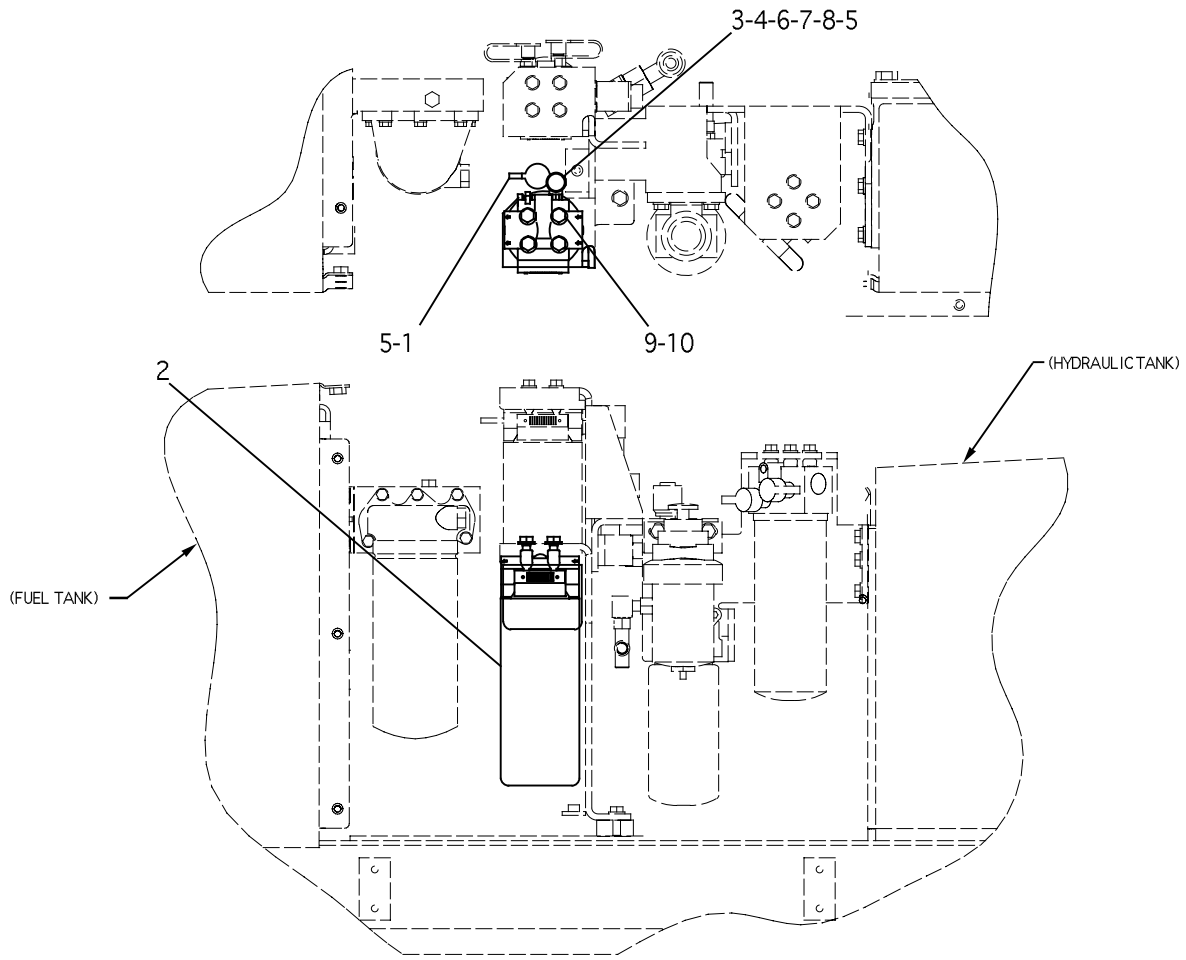

RIGHT SIDE VIEW

NOTE	REF NO	PART NUMBER	QTY	PART NAME	NOTE	REF NO	PART NUMBER	QTY	PART NAME
Y	1	6V0484	1	ADAPTER 90° (M,F-STOR)					
	2	1243611	1	FILTER GP-BASIC					
	3	1246889	1	VALVE AS					
	4	1503594	1	ELBOW 90° (M,F-STOR)					
	5	3J1907	2	SEAL-O-RING (ORB-OD 15.9)					
	6	3J7354	2	SEAL-O-RING (ORB-OD 12.5)					
	7	5P9617	1	ADAPTER (M,F-STOR 25 MM LG)					
	8	8T2353	1	ADAPTER (M,F-STOR 30 MM LG)					
	9	8T4121	4	WASHER-HARD					
	10	8T4136	4	BOLT-HEX HEAD					

Y - SEPARATE ILLUSTRATION

126626 FILTER GP & MOUNTING (CHARGE OIL)

1243611-Page 332

Part of 1447168 Hydraulic Ar

HYDRAULIC SYSTEM

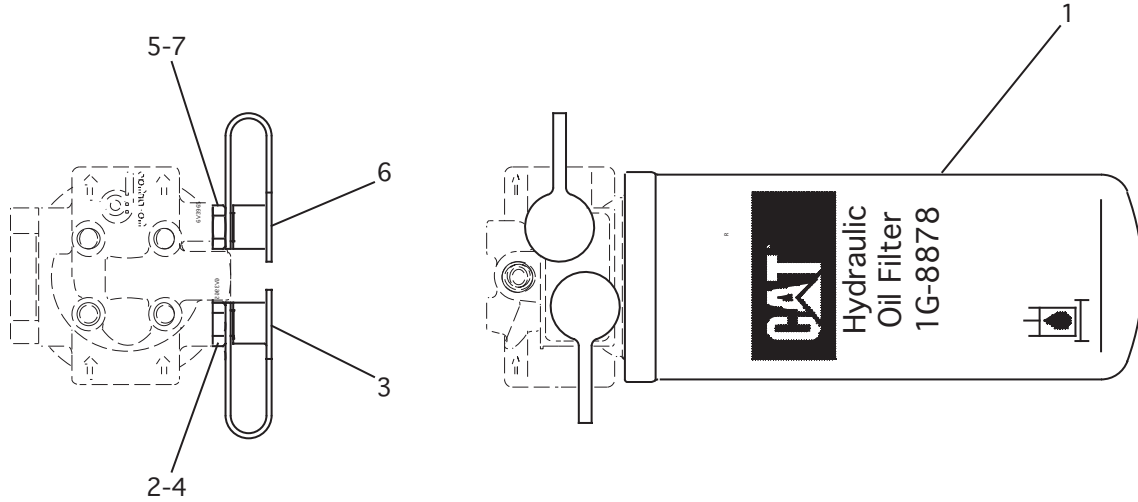

NOTE	REF NO	PART NUMBER	QTY	PART NAME	NOTE	REF NO	PART NUMBER	QTY	PART NAME
	1	1G8878	1	FILTER-OIL					
	2	8C3446	1	VALVE-SAMPLING					
	3	8C3447	1	CAP-DUST					
	4	3J7354	1	SEAL-O-RING (ORB-OD 12.5)					
	5	6V3965	1	NIPPLE AS					
	6	6V0852	1	CAP-DUST					
	7	3J1907	1	SEAL-O-RING (ORB-OD 15.9)					

1226456 FILTER GP-BASIC (TRANS OIL)

Part of 1266625 Filter Gp & Mounting (Trans Oil)

HYDRAULIC SYSTEM

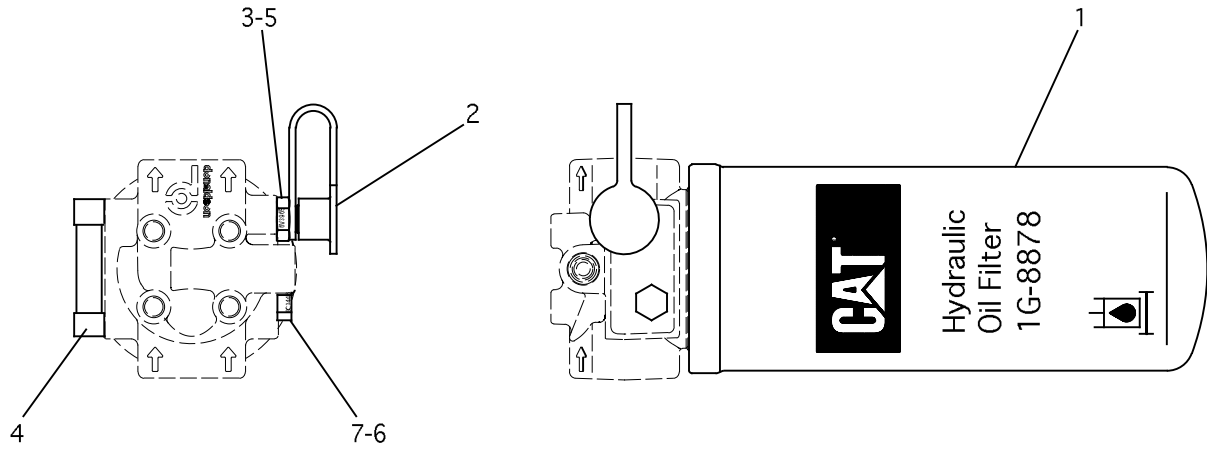

NOTE	REF NO	PART NUMBER	QTY	PART NAME	NOTE	REF NO	PART NUMBER	QTY	PART NAME
	1	1G8878	1	FILTER					
	2	6V0852	1	CAP-DUST					
	3	6V3965	1	NIPPLE AS					
	4	1335342	1	INDICATOR					
		1504651	2	SEAL-O-RING (OD 7.2)					
		1689239	2	SCREW					
	5	3J1907	1	SEAL-O-RING (ORB-OD 15.9)					
	6	3J7354	1	SEAL-O-RING (ORB-OD 12.5)					
	7	9S4182	1	PLUG-O-RING					

1243611 FILTER GP (HYD OIL)

Part of 1266570 and 1266626 Filter Gp & Mounting

HYDRAULIC SYSTEM

1	1266625	FILTER GP & MTG (TRANS OIL)	329
1	1266626	FILTER GP & MTG (CHARGE OIL)....	330
1	1448606	LINES GP-PT OIL	194
1	1448605	LINES GP-STEERING	284
1	1266624	MOTOR GP & MTG (STEERING)	290
1	1266623	PUMP GP & MTG (STEERING).....	291
1	1446666	TANK GP-HYD	376

1447168 HYDRAULIC AR
 Part of 1447162 General Ar

HYDRAULIC SYSTEM

1	1266565	ACCUMULATOR GP (FRONT TOP) ..302
2	1266566	ACCUMULATOR GP (MID)303
1	1293016	ACCUMULATOR GP (BRAKE)304P
1	1266570	FILTER GP & MTG (HYD OIL).....328
1	2495517	LINES GP-ACCUMULATOR336
		DELETED
1	1266555	LINES GP-ANGLE405
1	1448600	LINES GP-ATTACH344
1	1448614	LINES GP-BRAKE266
1	1245847	LINES GP-LIFT CYLINDER346
1	1266556	LINES GP-LIFT CYLINDER406
1	1266559	LINES GP-PUMP (IMPLEMENT)350
1	1266557	LINES GP-TILT352
1	1448609	LINES GP-WINCH410
1	1448607	MANIFOLD GP (MULTI-FUNCTION) ..355
1	1266567	PUMP GP & MTG (IMPLEMENT)366
1	1266569	VALVE GP & MTG (BLADE)390

2495518 HYDRAULIC AR-AUX
Part of 1447162 General Ar

NOTES

A large, empty rectangular box with a black border, intended for handwritten notes.

HYDRAULIC SYSTEM

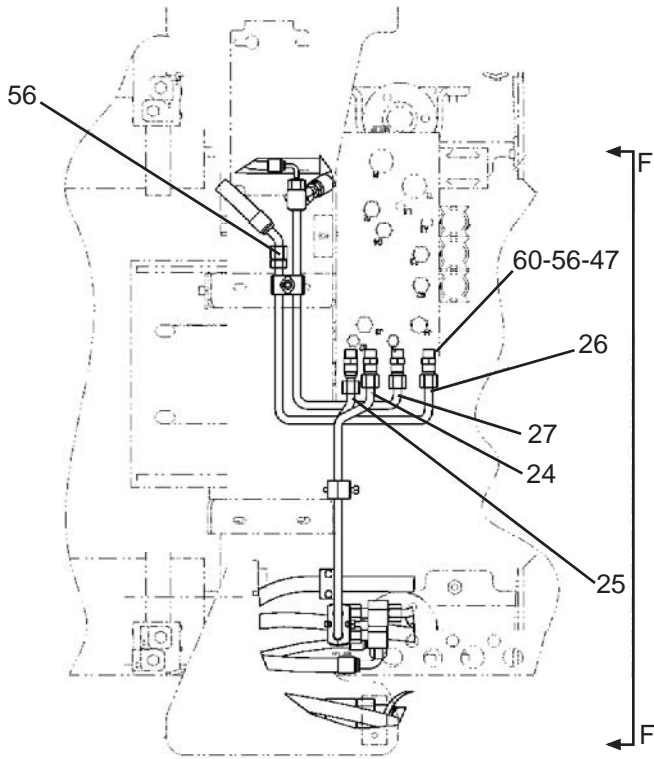
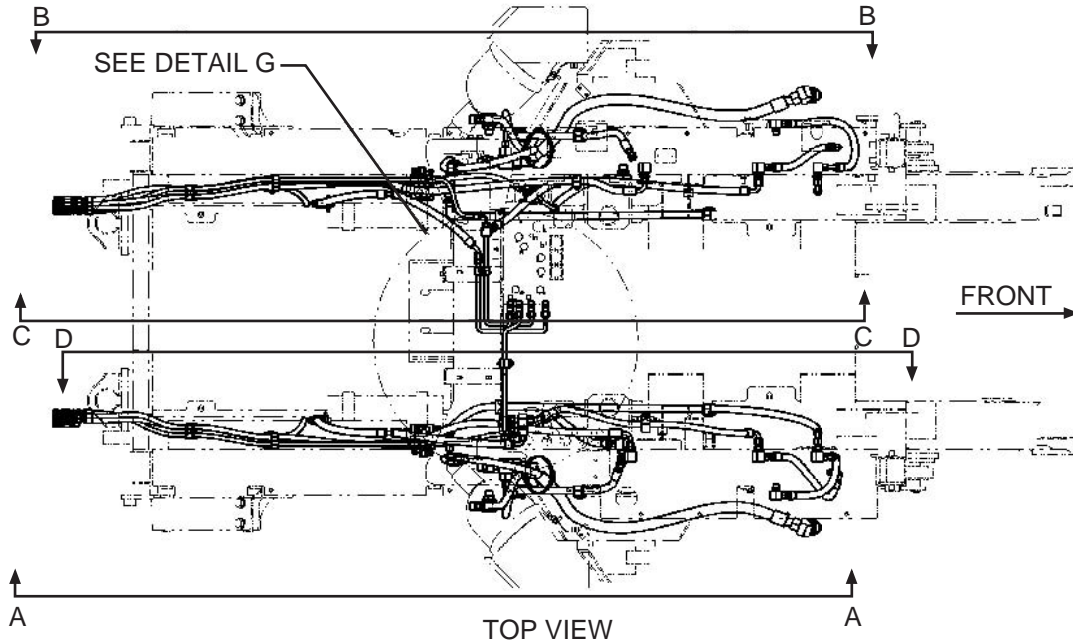

DETAIL G

REFER TO ALL ILLUSTRATIONS OF THIS GROUP

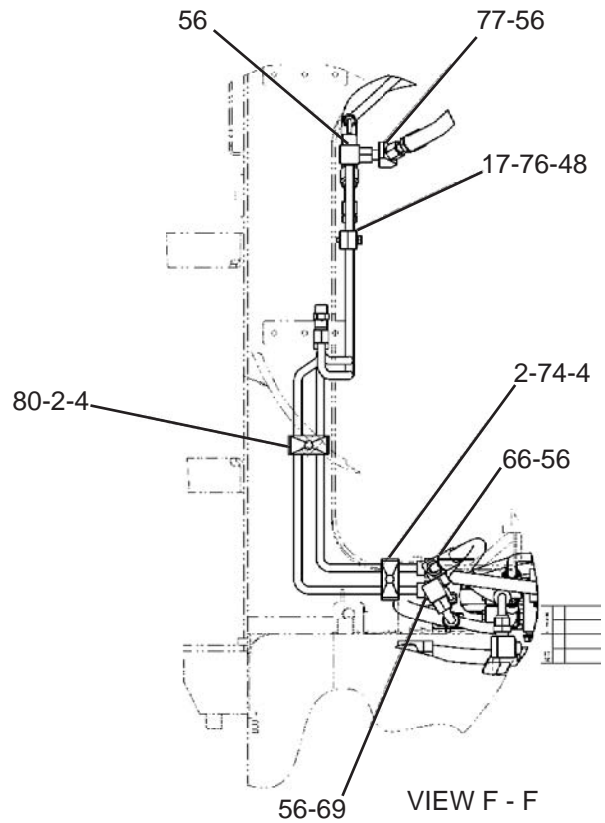

2495517 LINES GP-ACCUMULATOR PART 1 OF 4

Part of 2495518 Hydraulic Ar-Aux

HYDRAULIC SYSTEM

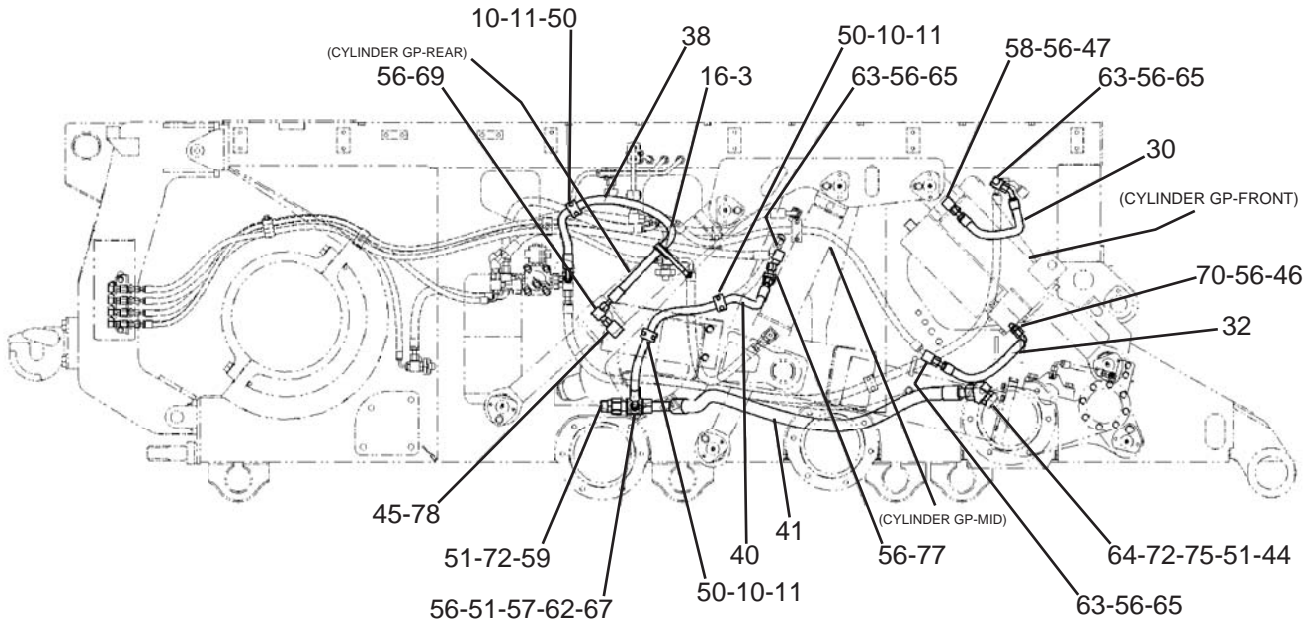

VIEW A - A
R. H. SIDE VIEW

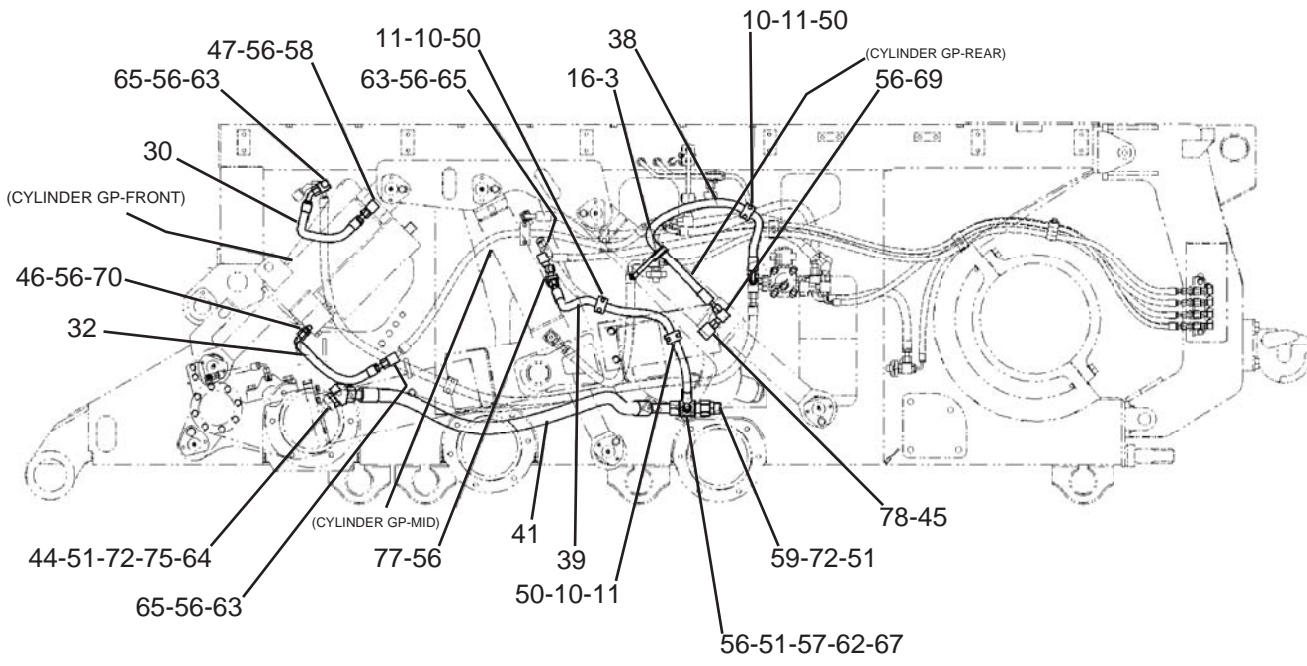

VIEW B - B
L. H. SIDE VIEW

REFER TO ALL ILLUSTRATIONS OF THIS GROUP

2495517 LINES GP-ACCUMULATOR PART 2 OF 4
Part of 2495518 Hydraulic Ar-Aux

HYDRAULIC SYSTEM

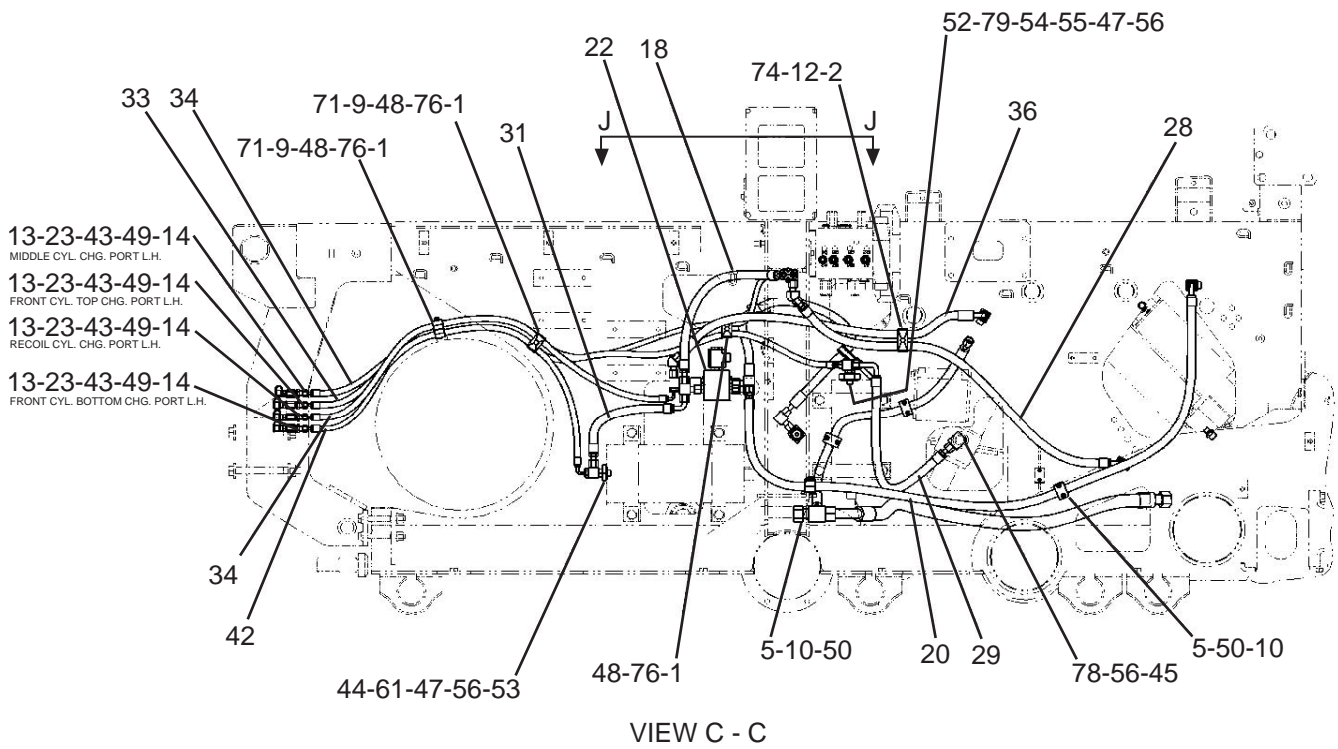
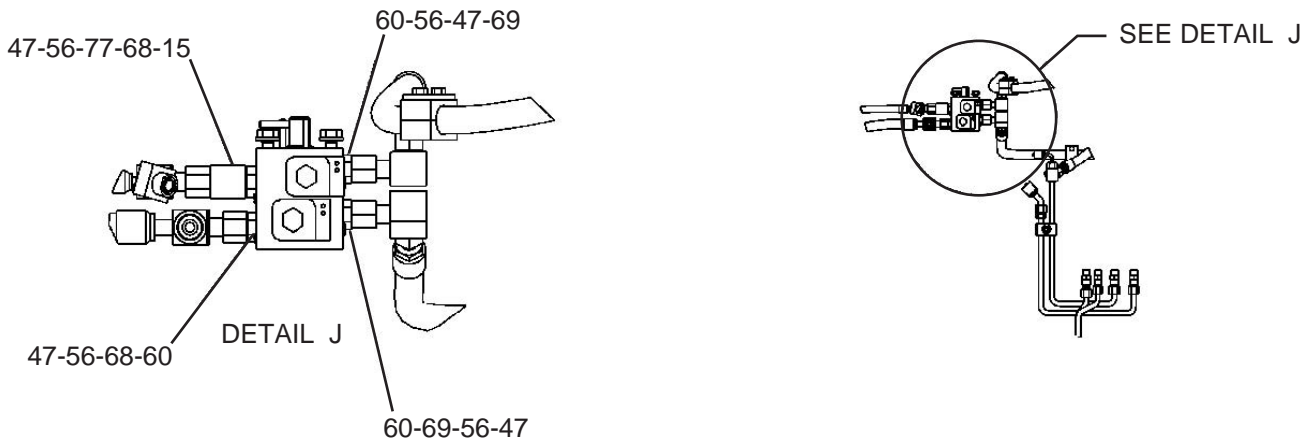

REFER TO ALL ILLUSTRATIONS OF THIS GROUP

2495517 LINES GP-ACCUMULATOR PART 3 OF 4
Part of 2495518 Hydraulic Ar-Aux

HYDRAULIC SYSTEM

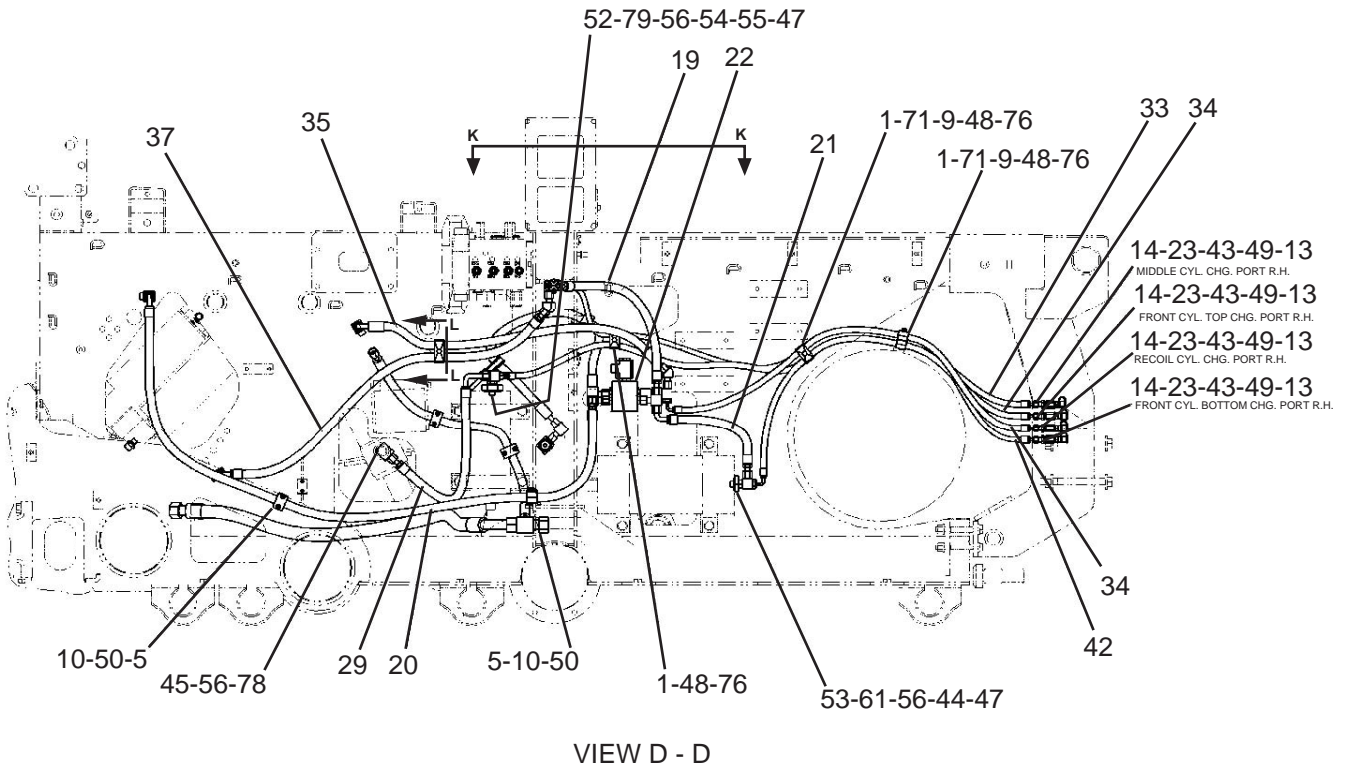
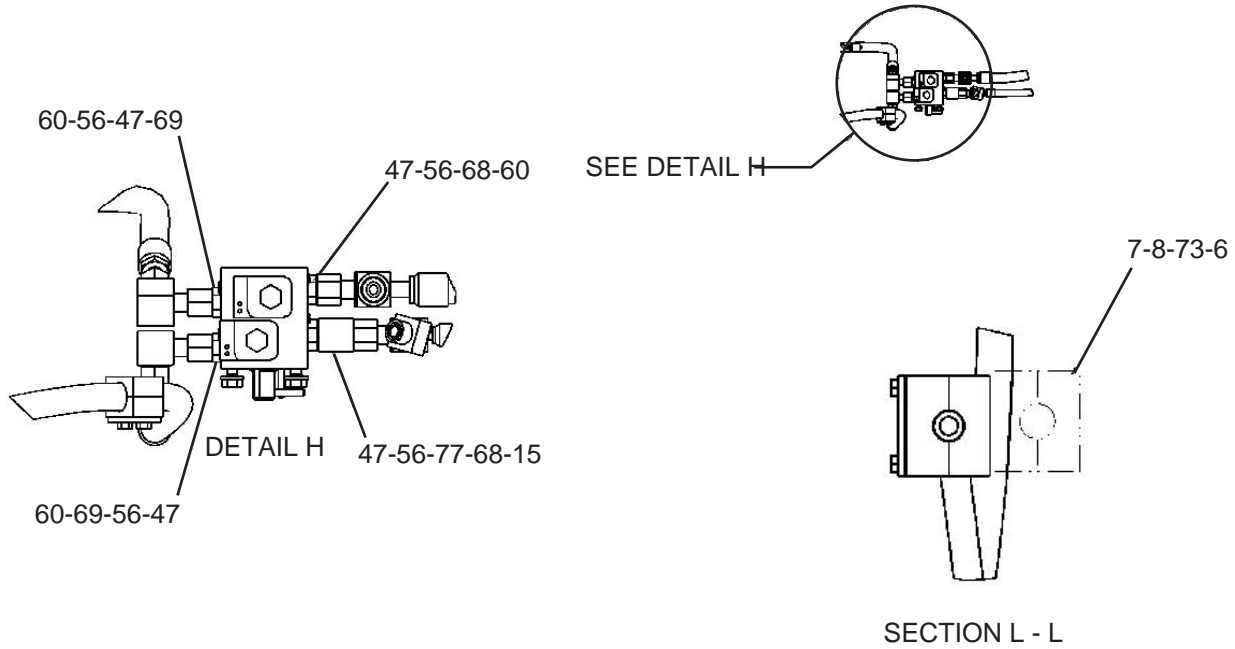

REFER TO ALL ILLUSTRATIONS OF THIS GROUP

2495517 LINES GP-ACCUMULATOR PART 4 OF 4
Part of 2495518 Hydraulic Ar-Aux

HYDRAULIC SYSTEM

NOTE	REF NO	PART NUMBER	QTY	PART NAME	NOTE	REF NO	PART NUMBER	QTY	PART NAME
	1	1G6094	20	CLAMP		57	6V8557	2	NUT-ORFS
	2	4V0612	3	PLATE		58	6V8625	2	ELBOW-FACE SEAL
	3	5P0599	2	CLAMP-HOSE		59	6V8635	2	CONNECTOR-SEAL
	4	6R0348	4	CLAMP		60	6V8639	10	CONNECTOR-SEAL
	5	7R7908	8	CLAMP		61	6V8782	2	TEE
	6	7R7938	2	CLAMP-PIPE		62	6V8944	2	REDUCER-O-RING
	7	7R7951	1	PLATE		63	6V8981	6	ELBOW-90° BLKH
	8	7R7955	1	PLATE		64	6V9005	2	ELBOW-45° (ORFS)
	9	7R7964	8	PLATE-SAFETY		65	6V9169	6	NUT-BULKHEAD
	10	7V5628	10	PLATE		66	6V9837	1	TEE-SWIVEL
	11	7V6089	12	CLAMP		67	6V9840	2	TEE-SWIVEL
	12	7V6659	2	CLAMP-DOUBLE		68	6V9844	4	TEE-SWIVEL
	13	7X5308	8	CAP-DUST		69	6V9851	7	ELBOW-90° (ORFS)
	14	7X7945	8	ADAPTER		70	6V9873	2	CONNECTOR-SPL
	15	8T6338	2	TEE (ORFS)		71	6W0210	4	BOLT (5/16)
	16	9R5948	2	BLOCK		72	7M8485	4	SEAL-O-RING
	17	0869286	2	CLAMP-TWIN		73	7X0264	2	BOLT (1/4-20)
	18	1019222	1	HOSE AS		74	7X0440	2	BOLT (5/16)
	19	1093262	1	HOSE AS		75	7X2470	2	ADAPTER
	20	1095187	2	HOSE AS		76	8C6561	7	BOLT (5/16)
	21	1260584	1	HOSE AS		77	8C8989	4	ELBOW-45° (ORFS)
	22	1266575	2	VALVE GP-MTG		78	8T5429	4	ELBOW-90° (ORFS)
	23	1484415	8	COUPLING-TEST		79	8T6696	2	TEE
	24	1493214	1	TUBE AS		80	8T8911	1	BOLT
	25	1493215	1	TUBE AS					
	26	1503129	1	TUBE AS					
	27	1503130	1	TUBE AS					
	28	1599618	1	HOSE AS					
	29	1599621	2	HOSE AS					
	30	1599622	2	HOSE AS					
	31	1599623	1	HOSE AS					
	32	1599624	2	HOSE AS					
	33	1599625	2	HOSE AS					
	34	1599627	4	HOSE AS					
	35	1642314	1	HOSE AS					
	36	1642315	1	HOSE AS					
	37	1724008	1	HOSE AS					
	38	2443205	2	HOSE AS					
	39	2243206	1	HOSE AS					
	40	2243208	1	HOSE AS					
	41	2244602	2	HOSE AS					
	42	1863633	2	HOSE AS					
	43	2P1279	8	LOCKNUT					
	44	2S4078	4	SEAL-O-RING					
	45	3D2824	4	SEAL-O-RING					
	46	3J1907	2	SEAL-O-RING					
	47	3K0360	18	SEAL-O-RING					
	48	3V0046	7	PLATE					
	49	4J5477	8	SEAL-O-RING					
	50	4M5282	20	BOLT (1/4)					
	51	5K9090	6	SEAL-O-RING					
	52	5P3903	2	ADAPTER-O-RING					
	53	5P8905	2	ADAPTER-O-RING					
	54	6K6307	2	SEAL-O-RING					
	55	6V8397	2	SEAL-O-RING					
	56	6V8398	68	SEAL-O-RING					

2495517 LINES GP-ACCUMULATOR PART 4 OF 4

Part of 2495518 Hydraulic Ar-Aux

NOTES

Empty rectangular box for notes.

NOTES

A large, empty rectangular box with a black border, intended for handwritten notes.

NOTES

A large, empty rectangular box with a black border, intended for handwritten notes.

HYDRAULIC SYSTEM

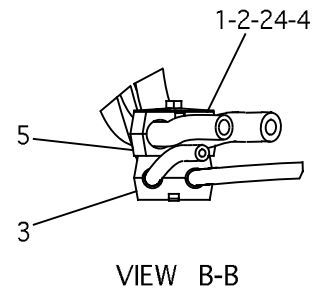
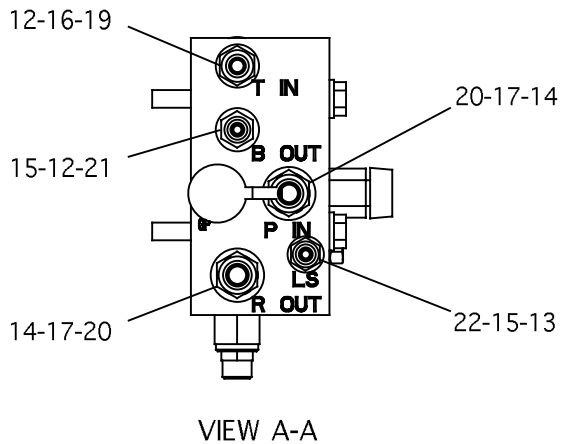
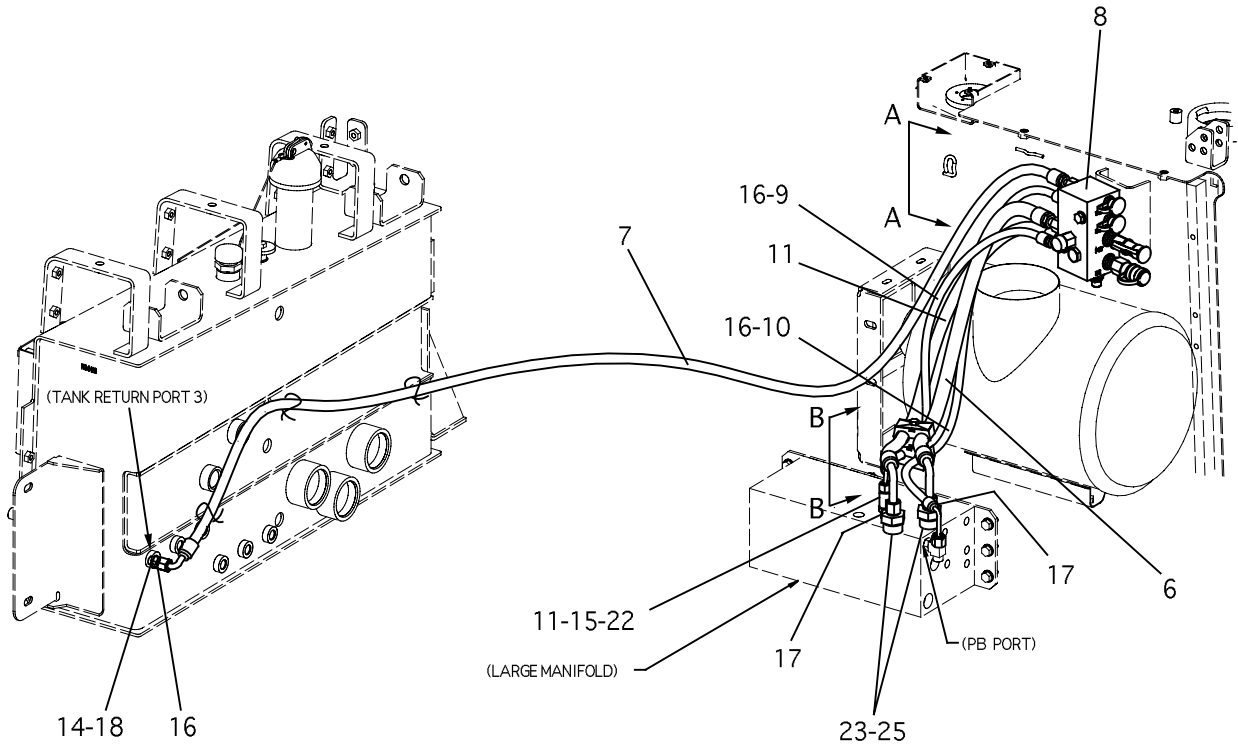

1448600 LINES GP-ATTACHMENT
Part of 2495518 Hydraulic Ar-Aux

HYDRAULIC SYSTEM

NOTE	REF NO	PART NUMBER	QTY	PART NAME	NOTE	REF NO	PART NUMBER	QTY	PART NAME
	1	4V0612	1	PLATE					
	2	4V0939	1	BOLT (5/16-18 X 44 MM LG)					
	3	7R7962	2	CLAMP					
	4	7R7964	1	PLATE-SAFETY					
	5	8V5718	2	CLAMP-DOUBLE					
	6	1243866	1	HOSE AS					
	7	1442549	1	HOSE AS					
Y	8	1449734	1	MANIFOLD GP					
	9	1549817	1	HOSE AS					
	10	1549818	1	HOSE AS					
	11	1549819	1	HOSE AS					
	12	3J1907	2	SEAL-O-RING (ORB-OD 15.9)					
	13	3J7354	1	SEAL-O-RING (ORB-OD 12.5)					
	14	3K0360	3	SEAL-O-RING (ORB-OD 20.8)					
	15	4J5477	2	SEAL-O-RING (ORFS-OD 12.2)					
	16	6V8397	4	SEAL-O-RING (ORFS-OD 13.8)					
	17	6V8398	4	SEAL-O-RING (ORFS-OD 16)					
	18	6V8634	1	CONNECTOR (M-ORFS,M-STOR)					
	19	6V8636	1	CONNECTOR (M-ORFS,M-STOR)					
	20	6V8639	2	CONNECTOR (M-ORFS,M-STOR)					
	21	6V8641	1	CONNECTOR (M-ORFS,M-STOR)					
	22	6V8647	1	CONNECTOR (M-ORFS,M-STOR)					
	23	7M8485	2	SEAL-O-RING (ORB-OD 35.7)					
	24	7X0440	1	BOLT (5/16-18 X 56 MM LG)					
	25	9X8408	2	CONNECTOR (M-ORFS,M-STOR)					

Y - SEPARATE ILLUSTRATION

1448600 LINES GP-ATTACHMENT

1449734-Page 356

Part of 2495518 Hydraulic Ar-Aux

HYDRAULIC SYSTEM

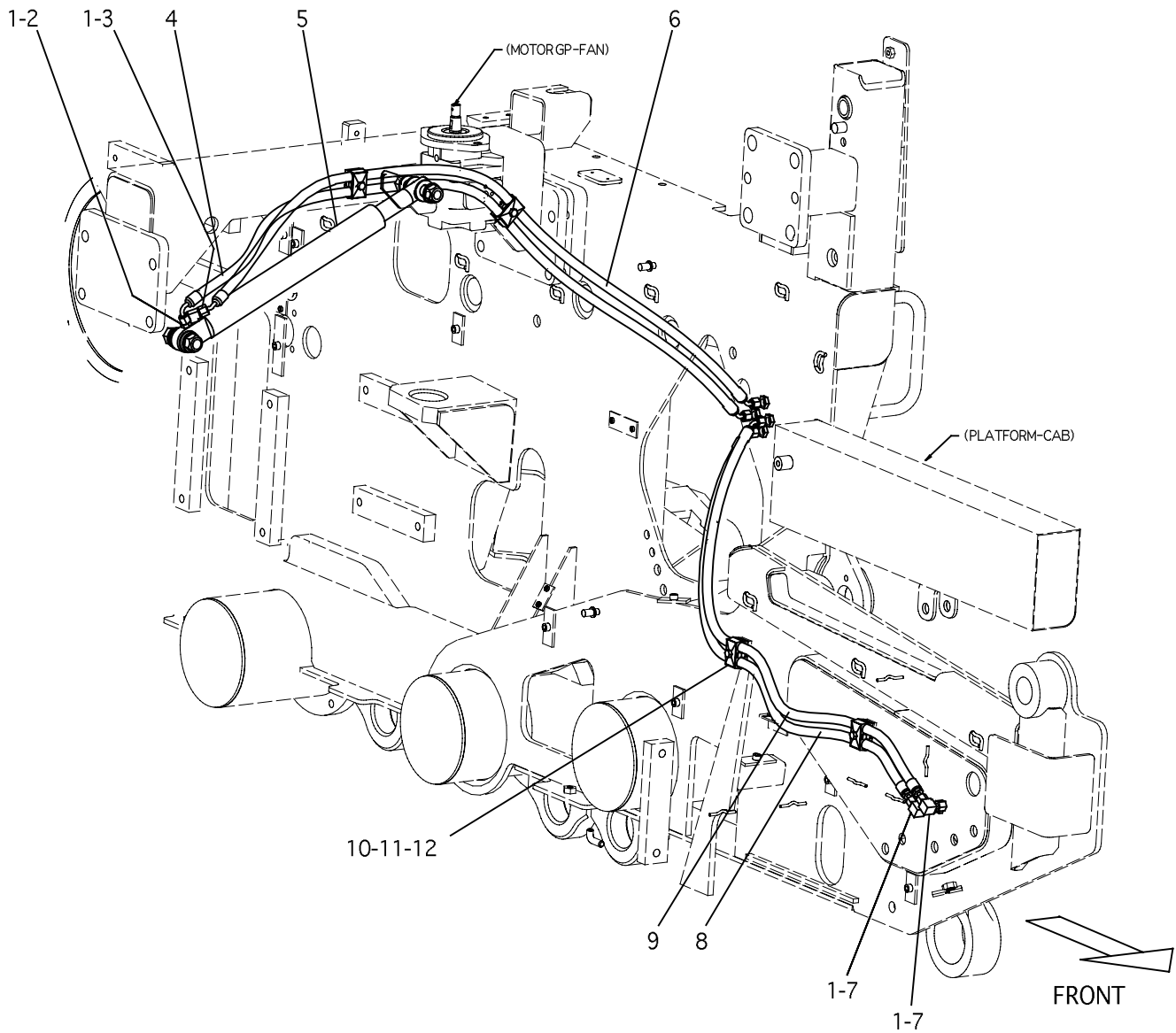

VIEW OF INSIDE FRAME L.H. SIDE

REFER TO ALL ILLUSTRATIONS OF THIS GROUP

1245847 LINES GP-LIFT CYL PART 1 OF 2
Part of 2495518 Hydraulic Ar-Aux

HYDRAULIC SYSTEM

NOTE	REF NO	PART NUMBER	QTY	PART NAME	NOTE	REF NO	PART NUMBER	QTY	PART NAME
Y	1	4J5477	4	SEAL-O-RING (ORFS-OD 12.2)					
	2	8C6865	1	CONNECTOR (M-ORFS,M-NPTF)					
	3	7X0492	1	ELBOW 90° (M-ORFS,M-STOR)					
	4	1549777	1	HOSE AS					
		1242128	1	COUPLING-HOSE 45° (ORFS)					
		1242140	1	COUPLING-HOSE 90° (ORFS)					
	5	1245855	1	CYL GP & MOUNTING					
	6	1549776	1	HOSE AS					
		1242128	2	COUPLING-HOSE 45° (ORFS)					
	7	6V9849	2	ELBOW 90° (M,F-ORFS)					
	8	1549774	1	HOSE AS					
		1242111	1	COUPLING 9/16-18 (ORFS)					
	1242128	1	COUPLING-HOSE 45° (ORFS)						
9	1549775	1	HOSE AS						
	1242111	1	COUPLING 9/16-18 (ORFS)						
	1242128	1	COUPLING-HOSE 45° (ORFS)						
10	1G6094	8	CLAMP						
11	8C6561	4	BOLT (5/16)						
12	3V0046	4	PLATE						

Y - SEPARATE ILLUSTRATION

1245847 LINES GP-LIFT CYL PART 1 OF 2

1245855-Page 325

Part of 2495518 Hydraulic Ar-Aux

07

HYDRAULIC SYSTEM

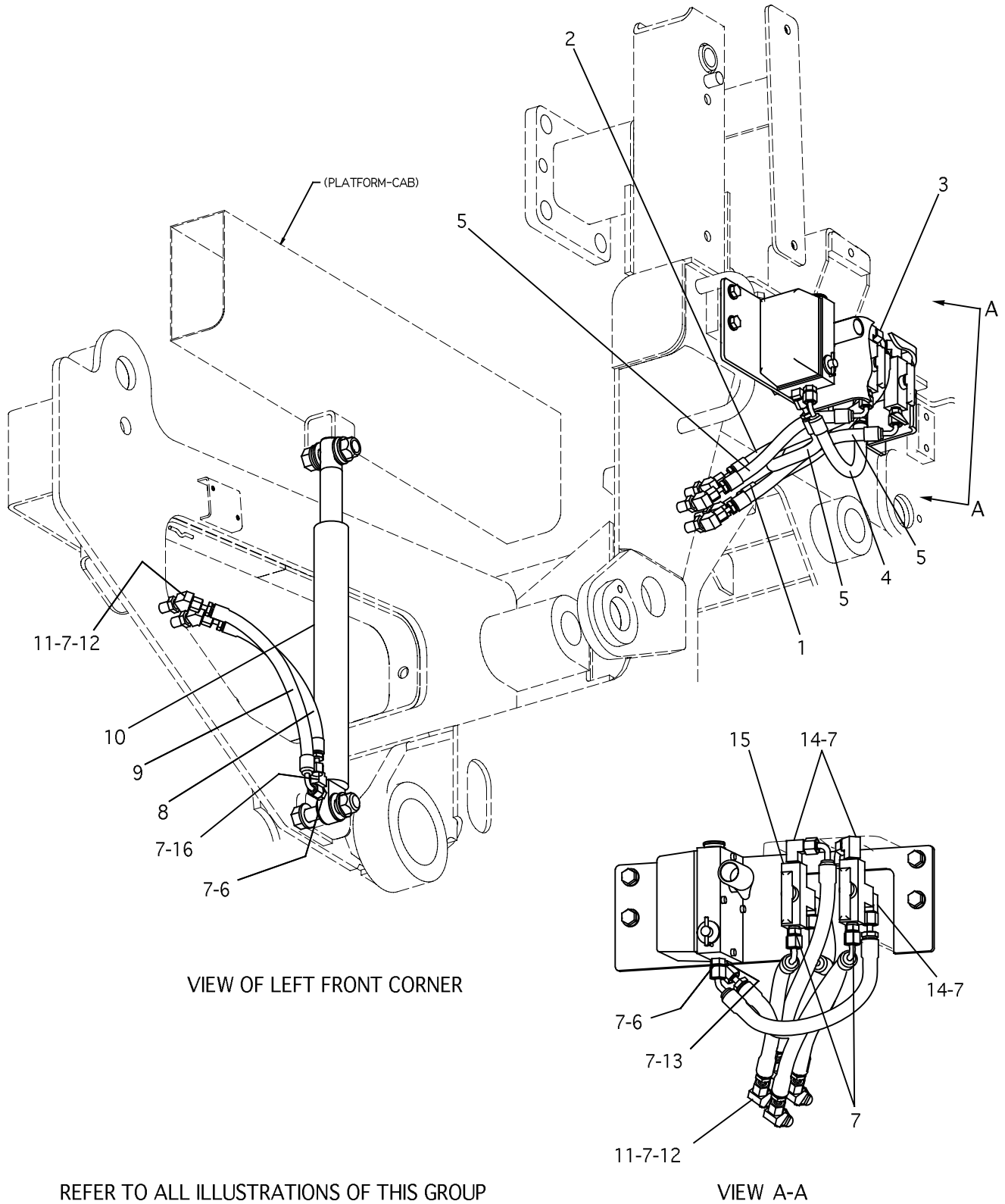

1245847 LINES GP-LIFT CYL PART 2 OF 2

Part of 2495518 Hydraulic Ar-Aux

HYDRAULIC SYSTEM

NOTE	REF NO	PART NUMBER	QTY	PART NAME	NOTE	REF NO	PART NUMBER	QTY	PART NAME
	1	6E1865	1	HOSE AS					
	2	1549772	1	HOSE AS					
		1242111	1	COUPLING 9/16-18 (ORFS)					
		1242140	1	COUPLING 90° (ORFS)					
Y	3	1304551	1	PUMP GP & MTG					
	4	1549773	1	HOSE AS					
		1242111	1	COUPLING 9/16-18 (ORFS)					
		1242128	1	COUPLING 45° (ORFS)					
	5	1549771	3	HOSE AS					
		1242111	3	COUPLING 9/16-18 (ORFS)					
		1242158	3	COUPLING 90° (ORFS)					
	6	8C6865	2	CONNECTOR (M-ORFS,M-NPTF)					
	7	4J5477	22	SEAL-O-RING (ORFS-OD 12.2)					
	8	1549770	1	HOSE AS					
		1242111	2	COUPLING 9/16-18 (ORFS)					
	9	7R7407	1	HOSE AS					
Y	10	1245853	1	CYL GP & MOUNTING					
	11	2P1279	6	LOCKNUT-BULKHEAD					
	12	6V8986	6	ELBOW 45° (M,F-ORFS)					
	13	7R6728	1	ADAPTER 45° (M-ORFS,M-NPTF)					
	14	6V9849	4	ELBOW 90° (M,F-ORFS)					
	15	1802590	2	VALVE GP-MANUAL					
		4J5477	3	SEAL-O-RING (ORFS-OD 12.2)					
		1732072	1	HANDLE					
	16	7X0492	1	ELBOW 90° (M-ORFS,M-STOR)					

Y - SEPARATE ILLUSTRATION

1245847 LINES GP-LIFT CYL PART 2 OF 2

1304551-Page 367, 1245853-Page 324

Part of 2495518 Hydraulic Ar-Aux

07

HYDRAULIC SYSTEM

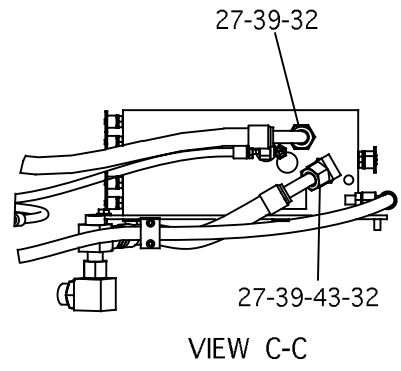
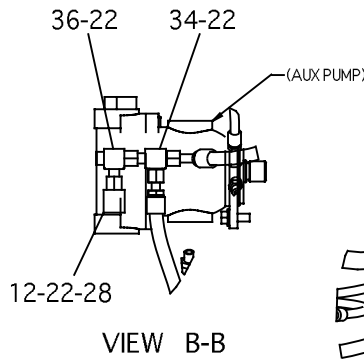
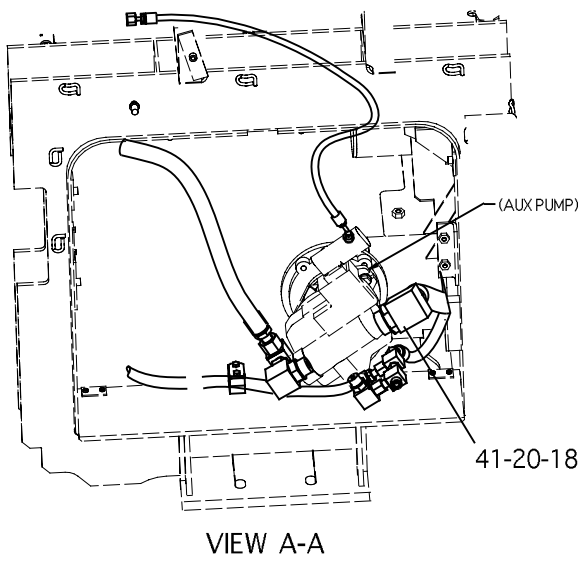
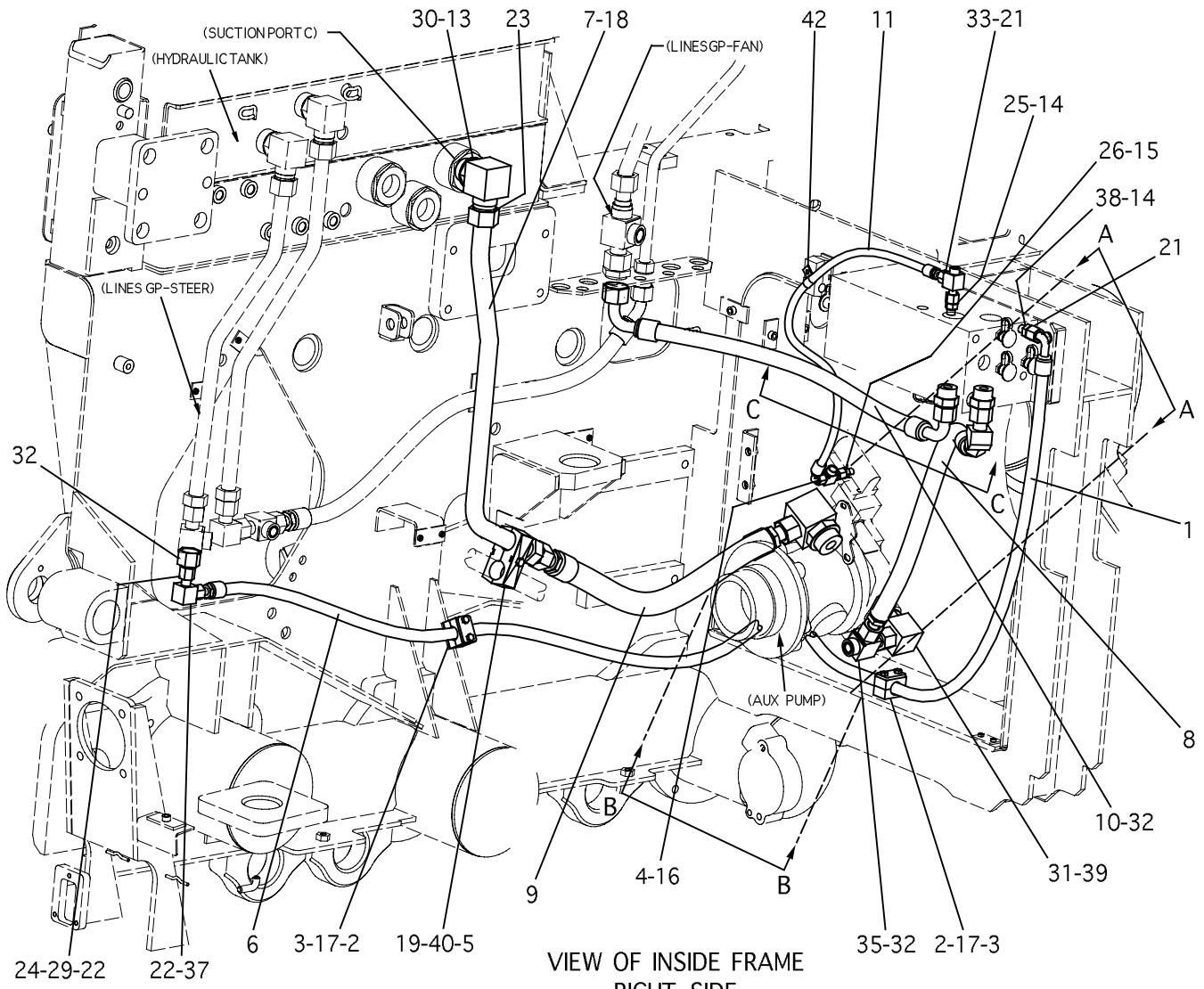

126659 LINES GP-PUMP (IMPLEMENT)

Part of 2495518 Hydraulic Ar-Aux

HYDRAULIC SYSTEM

NOTE	REF NO	PART NUMBER	QTY	PART NAME	NOTE	REF NO	PART NUMBER	QTY	PART NAME
	1	6Y9539	1	HOSE AS					
	2	7R7908	4	CLAMP					
	3	7V5628	2	PLATE					
	4	7X2444	1	TEE (M,F-ORFS,F-STOR)					
	5	1017938	2	CLAMP-HALF					
	6	1342617	1	HOSE AS					
	7	1694293	1	TUBE AS					
		6V8558	1	NUT-ORFS					
		6V8565	1	SLEEVE-ORFS					
	8	1549744	1	HOSE AS					
	9	1719672	1	HOSE AS					
	10	1549790	1	HOSE AS					
	11	1602700	1	HOSE AS					
	12	2M9780	1	SEAL-O-RING (ORB-OD 24.2)					
	13	2S4078	1	SEAL-O-RING (ORB-OD 43.5)					
	14	3J1907	2	SEAL-O-RING (ORB-OD 15.9)					
	15	3J7354	1	SEAL-O-RING (ORB-OD 12.5)					
	16	4J5477	2	SEAL-O-RING (ORFS-OD 12.2)					
	17	4M5282	4	BOLT (1/4)					
	18	5K9090	2	SEAL-O-RING (ORFS-OD 28)					
	19	5P2955	1	BOLT-HEX (5/16)					
	20	6K6307	1	SEAL-O-RING (ORB-OD 49.7)					
	21	6V8397	2	SEAL-O-RING (ORFS-OD 13.8)					
	22	6V8398	6	SEAL-O-RING (ORFS-OD 16)					
	23	6V8400	1	SEAL-O-RING (ORFS-OD 33.5)					
	24	6V8556	1	NUT-ORFS					
	25	6V8636	1	CONNECTOR (M-ORFS,M-STOR)					
	26	6V8647	1	CONNECTOR (M-ORFS,M-STOR)					
	27	6V8716	2	CONNECTOR (M-ORFS,M-STOR)					
	28	6V8721	1	ELBOW 90° (M-ORFS,M-STOR)					
	29	6V8942	1	REDUCER-O-RING (M,F-ORFS)					
	30	6V9009	1	ELBOW 90° (M-ORFS,M-STOR)					
	31	6V9182	1	ELBOW 90° (M-ORFS,M-STOR)					
	32	6V9746	7	SEAL-O-RING (ORFS-OD 23.4)					
	33	6V9836	1	TEE (M-ORFS,M-STOR,M-ORFS)					
	34	6V9837	1	TEE (M-ORFS,M-STOR,M-ORFS)					
	35	6V9839	1	TEE (M-ORFS,M-STOR,M-ORFS)					
	36	6V9844	1	TEE (M,M-ORFS,M-STOR)					
	37	6V9851	1	ELBOW 90° (M,F-ORFS)					
	38	6V9873	1	CONNECTOR (M-ORFS,M-STOR)					
	39	7M8485	3	SEAL-O-RING (ORB-OD 35.7)					
	40	7V6234	1	PLATE					
	41	8C3417	1	ELBOW 90° (M-ORFS,M-STOR)					
	42	9M8406	1	CLIP					
	43	8T8899	1	ELBOW 45° (M,F-ORFS)					

1266559 LINES GP-PUMP (IMPLEMENT)

Part of 2495518 Hydraulic Ar-Aux

HYDRAULIC SYSTEM

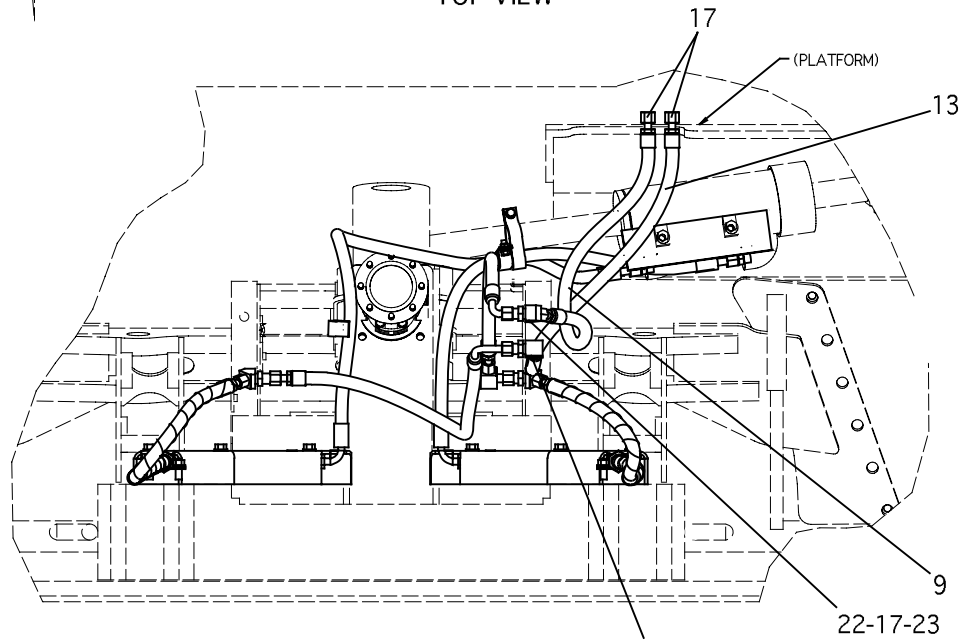
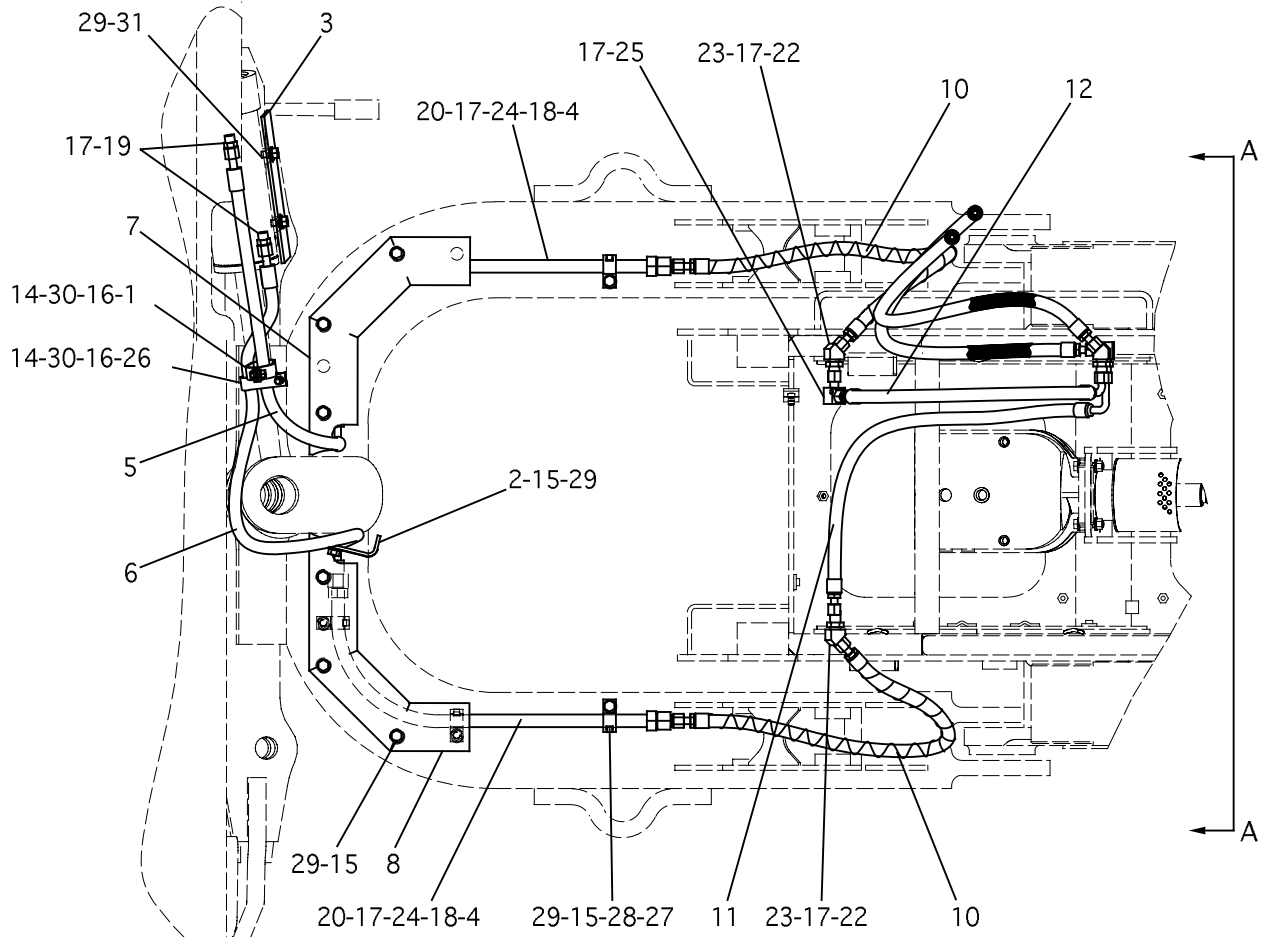

1266557 LINES GP-TILT
Part of 2495518 Hydraulic Ar-Aux

HYDRAULIC SYSTEM

NOTE	REF NO	PART NUMBER	QTY	PART NAME	NOTE	REF NO	PART NUMBER	QTY	PART NAME
	1	4T1848	1	CLAMP					
	2	4T2136	1	CLAMP					
	3	4T9780	1	GUARD					
	4	4T9781	2	TUBE AS					
		6V8726	2	CONNECTOR (M-ORFS,TUBE)					
	5	4T9788	1	HOSE AS-ORFS					
E		3E4071	2	CLIP-GUARD					
		6V0744	82	GUARD-HOSE(BULK)					
		6V9965	1	COUPLING-HOSE (ORFS)					
		6V9967	1	COUPLING-HOSE 90° (ORFS)					
	6	4T9789	1	HOSE AS-ORFS					
E		3E4071	2	CLIP-GUARD					
		6V0744	96	GUARD-HOSE(BULK)					
		6V9965	1	COUPLING-HOSE (ORFS)					
		6V9967	1	COUPLING-HOSE 90° (ORFS)					
	7	6Y2456	1	PLATE AS-LH					
	8	6Y2506	1	PLATE AS-RH					
	9	1628317	1	HOSE AS					
	10	1243857	2	HOSE AS					
	11	1243866	1	HOSE AS					
	12	1243884	1	HOSE AS					
	13	1249787	1	HOSE AS					
	14	2K4973	2	LOCKNUT					
	15	5C6565	13	BOLT-HEX (1/2)					
	16	5S7379	2	BOLT-HEX (3/8)					
	17	6V8398	17	SEAL-O-RING (ORFS-OD 16)					
	18	6V8556	4	NUT-ORFS					
	19	6V8639	2	CONNECTOR (M-ORFS,M-STOR)					
	20	6V8942	4	REDUCER-O-RING (M,F-ORFS)					
	21	6V8981	1	ELBOW 90° (M,F-ORFS)					
	22	6V8988	3	ELBOW 45° (M,F-ORFS)					
	23	6V9169	4	NUT-BULKHEAD					
	24	6V9746	4	SEAL-O-RING (ORFS-OD 23.4)					
	25	6V9851	1	ELBOW 90° (M,F-ORFS)					
	26	7L7304	1	CLIP					
	27	7S3916	6	CLIP					
	28	7S3919	6	CLIP					
	29	8T4223	15	WASHER-HARD					
	30	8T4896	2	WASHER-HARD					
	31	8T9384	2	BOLT-HEX (1/2)					

E - ORDER BY THE CENTIMETER

1266557 LINES GP-TILT
Part of 2495518 Hydraulic Ar-Aux

HYDRAULIC SYSTEM

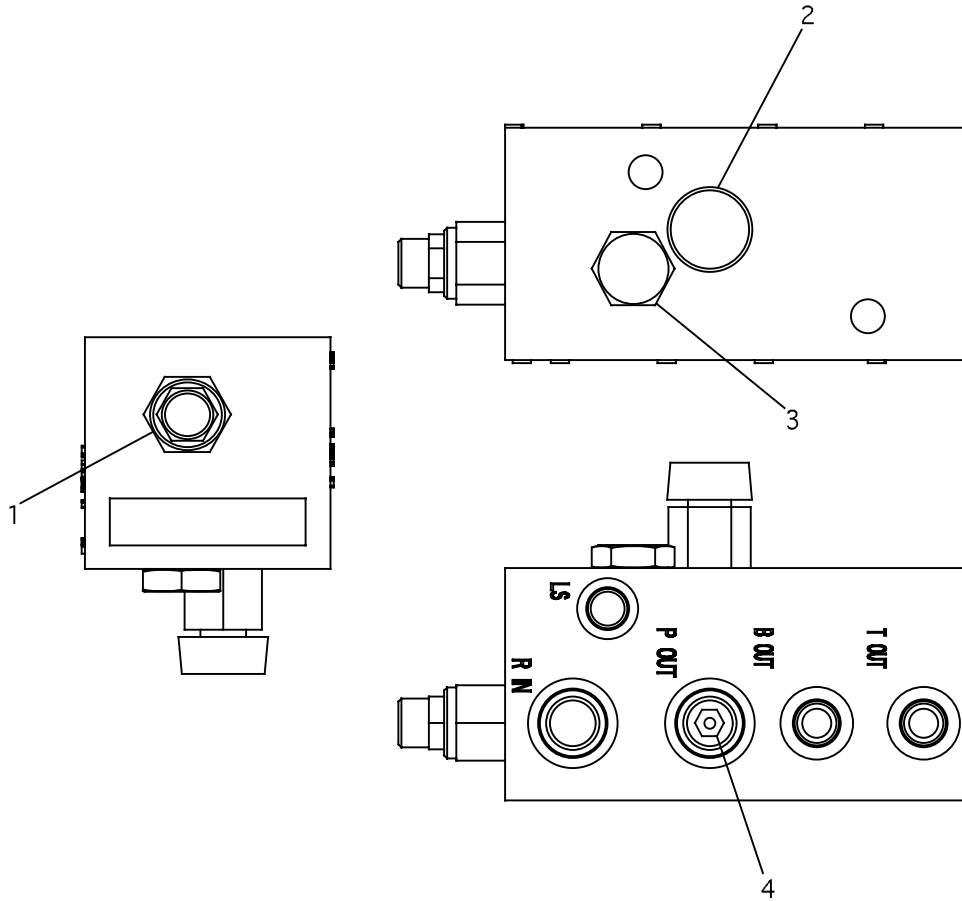

NOTE	REF NO	PART NUMBER	QTY	PART NAME	NOTE	REF NO	PART NUMBER	QTY	PART NAME
	1	1521255	1	VALVE-RELIEF					
	2	1521256	1	VALVE-GATE					
	3	1119730	1	VALVE-CHECK					
	4	1634237	1	PLUG-ORIFICE					

1377562 MANIFOLD GP (AUX TOOL)

Part of 1449734 Manifold Gp

HYDRAULIC SYSTEM

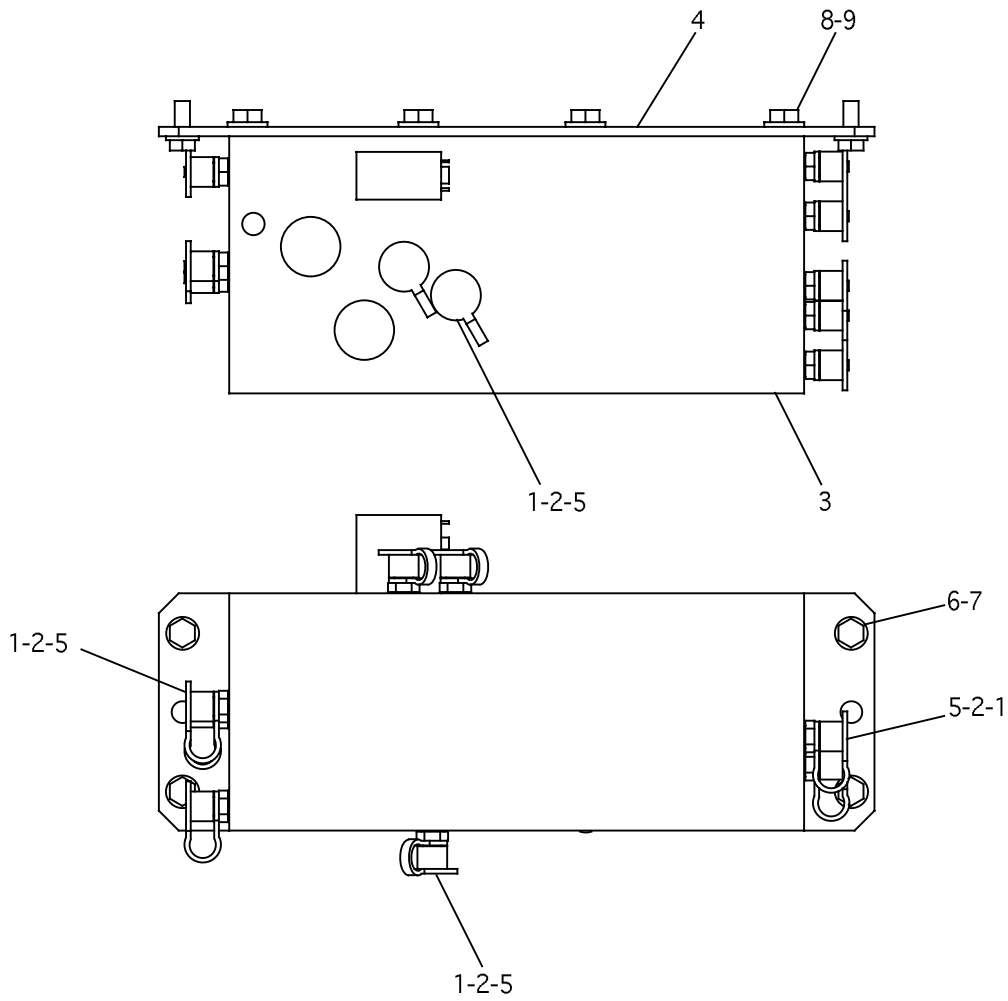

NOTE	REF NO	PART NUMBER	QTY	PART NAME	NOTE	REF NO	PART NUMBER	QTY	PART NAME
Y	1	6V0852	11	CAP-DUST					
	2	6V3965	11	NIPPLE AS					
		6V4143	1	COUPLING (F-QUICK 45 MM LG)					
		6V4144	1	COUPLING (F-QUICK 55 MM LG)					
	3	1244624	1	VALVE GP-CONTROL					
	4	1493234	1	PLATE					
	5	3J1907	11	SEAL-O-RING (ORB-OD 15.9)					
	6	8T4121	4	WASHER-HARD					
	7	8T4136	4	BOLT					
8	8T4192	5	BOLT						
9	8T4223	5	WASHER-HARD						

Y - SEPARATE ILLUSTRATION

1448607 MANIFOLD GP (MULTI-FUNCTION)

1244624-Page 387

Part of 2495518 Hydraulic Ar-Aux

HYDRAULIC SYSTEM

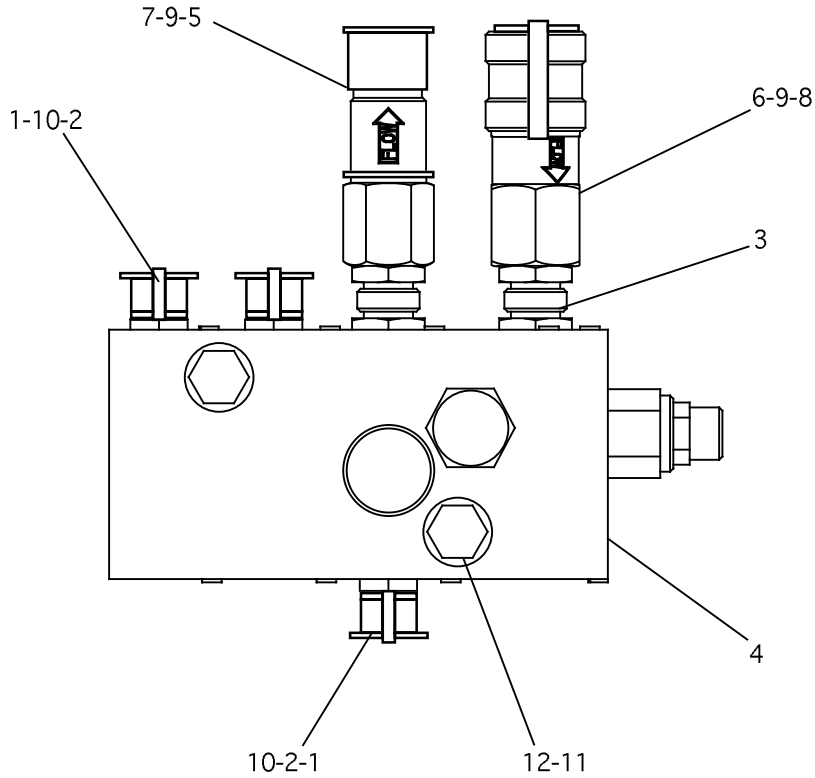

NOTE	REF NO	PART NUMBER	QTY	PART NAME	NOTE	REF NO	PART NUMBER	QTY	PART NAME
Y	1	6V0852	3	CAP-DUST					
	2	6V3965	3	NIPPLE AS					
	3	6V5320	2	UNION (M,M-STOR)					
	4	1377562	1	MANIFOLD GP					
	5	1382037	1	COUPLING (M-QUICK)					
	6	1382038	1	COUPLING (F-QUICK)					
	7	1600201	1	COVER-DUST					
	8	1600202	1	PLUG-DUST					
	9	3K0360	4	SEAL-O-RING (ORB-OD 20.8)					
	10	6V5049	3	SEAL-O-RING (ORB-OD 15.9)					
	11	8T4121	2	WASHER-HARD					
	12	8T4198	2	BOLT					

Y - SEPARATE ILLUSTRATION

1449734 MANIFOLD GP

1377562-Page 354

Part of 1448600 Lines Gp-Attachment

HYDRAULIC SYSTEM

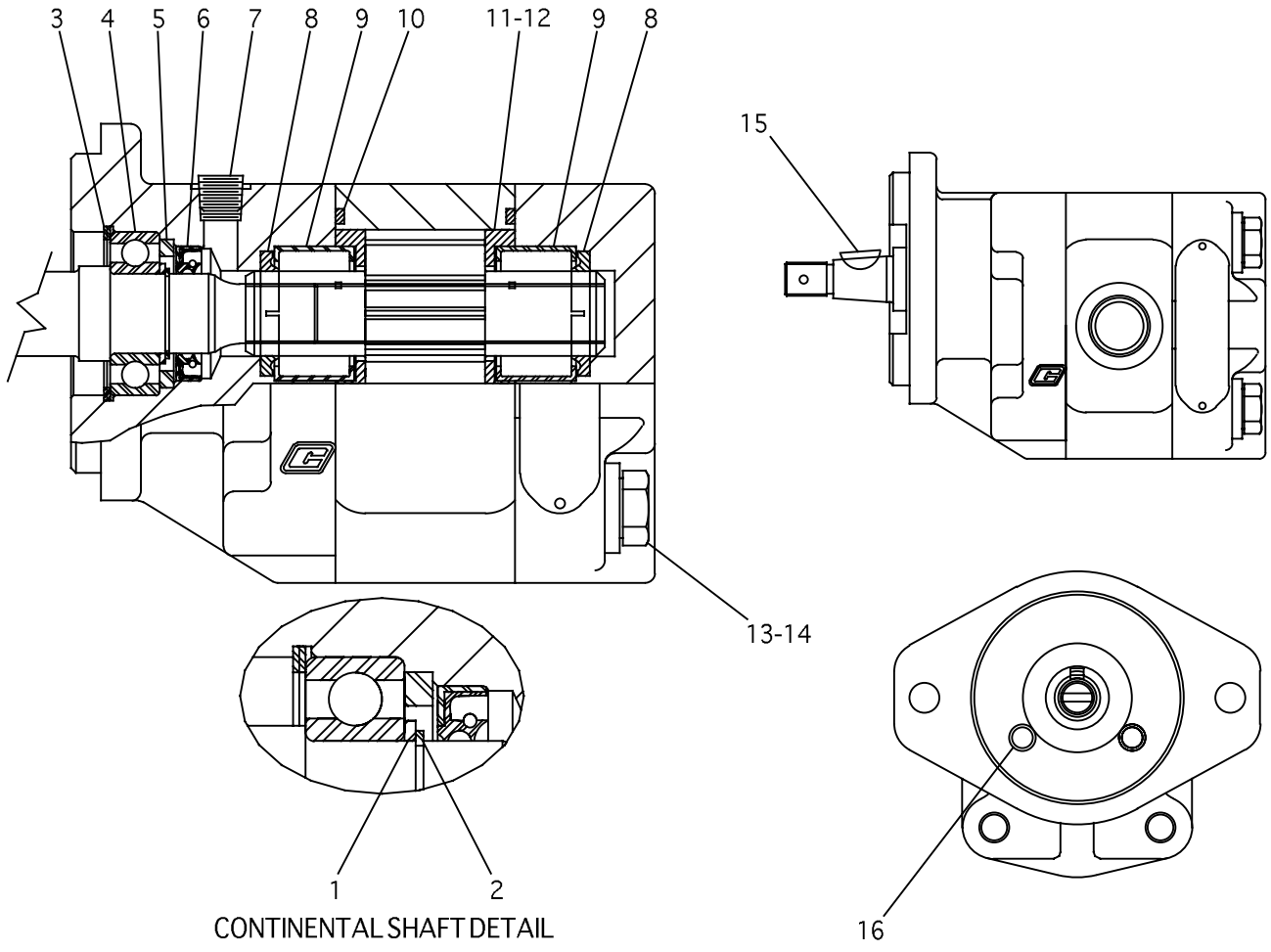

NOTE	REF NO	PART NUMBER	QTY	PART NAME	NOTE	REF NO	PART NUMBER	QTY	PART NAME
	1	1330955	1	SPACER					
	2	0015600	1	RING-SNAP					
	3	2K6091	1	RING-RETAINING					
	4	1483482	1	BEARING					
	5	1461777	1	RETAINER-SEAL					
	6	0780165	1	SEAL-LIP					
	7	7H3171	1	PLUG-PIPE					
	8	0776723	2	RING					
	9	0780164	4	BEARING					
	10	1461778	2	SEAL					
B	11	0773159	1	SEAL					
	12	0691566	2	PLATE-THRUST					
	13	8S4739	4	BOLT					
	14	1330953	4	WASHER					
	15	2B9373	1	KEY-WOODRUFF					
	16	0774393	1	VALVE-CHECK					

B - USE AS REQUIRED

1243903 MOTOR GP-BASIC (COOLING FAN)

Part of 1450072 Mounting Gp-Fan Drive

HYDRAULIC SYSTEM

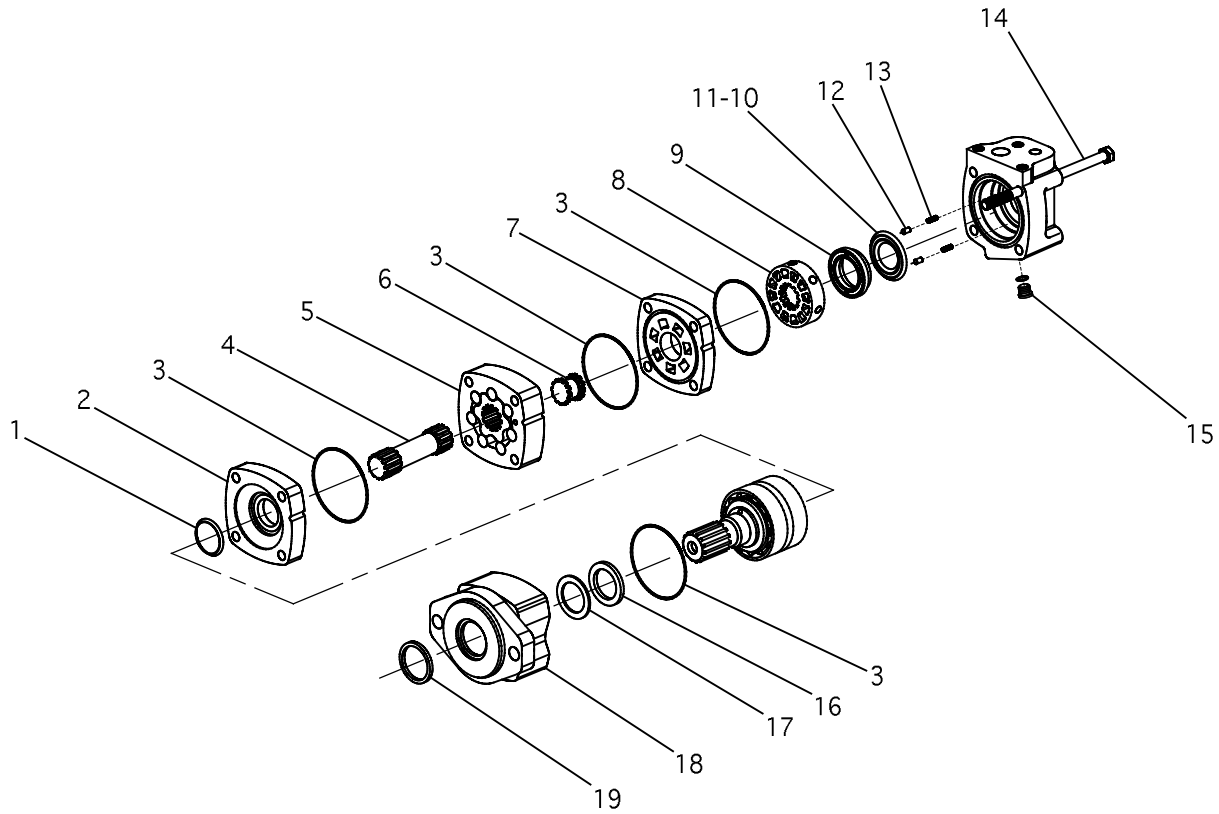

ITEMS NOT IDENTIFIED ARE NOT SOLD SEPARATELY

NOTE	REF NO	PART NUMBER	QTY	PART NAME	NOTE	REF NO	PART NUMBER	QTY	PART NAME
Z	1	5E2663	1	SEAL					
	2	7R6635	1	PLATE-WEAR					
	3	5E2656	4	SEAL					
	4	7R6642	1	DRIVE					
	5	7R6645	1	GEROLER					
	6	5E2664	1	VALVE					
	7	7R6636	1	PLATE-VALVE					
	8	7R6637	1	VALVE					
	9	7R6638	1	RING-BALANCE					
	10	5E2659	1	SEAL					
	11	7R6639	1	FACE-OUTER SEAL					
	12	7R6640	2	PIN					
	13	7R6641	2	SPRING					
	14	7R6643	4	BOLT					
	15	0982938	1	PLUG/WITH O-RING					
	16	7R6634	1	SEAL-SHAFT					
	17	7R6633	1	RING-BACKUP					
	18	7R6517	1	HOUSING-BEARING					
	19	7R6467	1	SEAL-DUST					

Z - NOT SERVICED SEPARATELY

1514928 MOTOR GP-GEROTOR (WINCH) Part of 1473025 Winch Gp

00

NOTES

A large, empty rectangular box with a black border, intended for handwritten notes.

HYDRAULIC SYSTEM

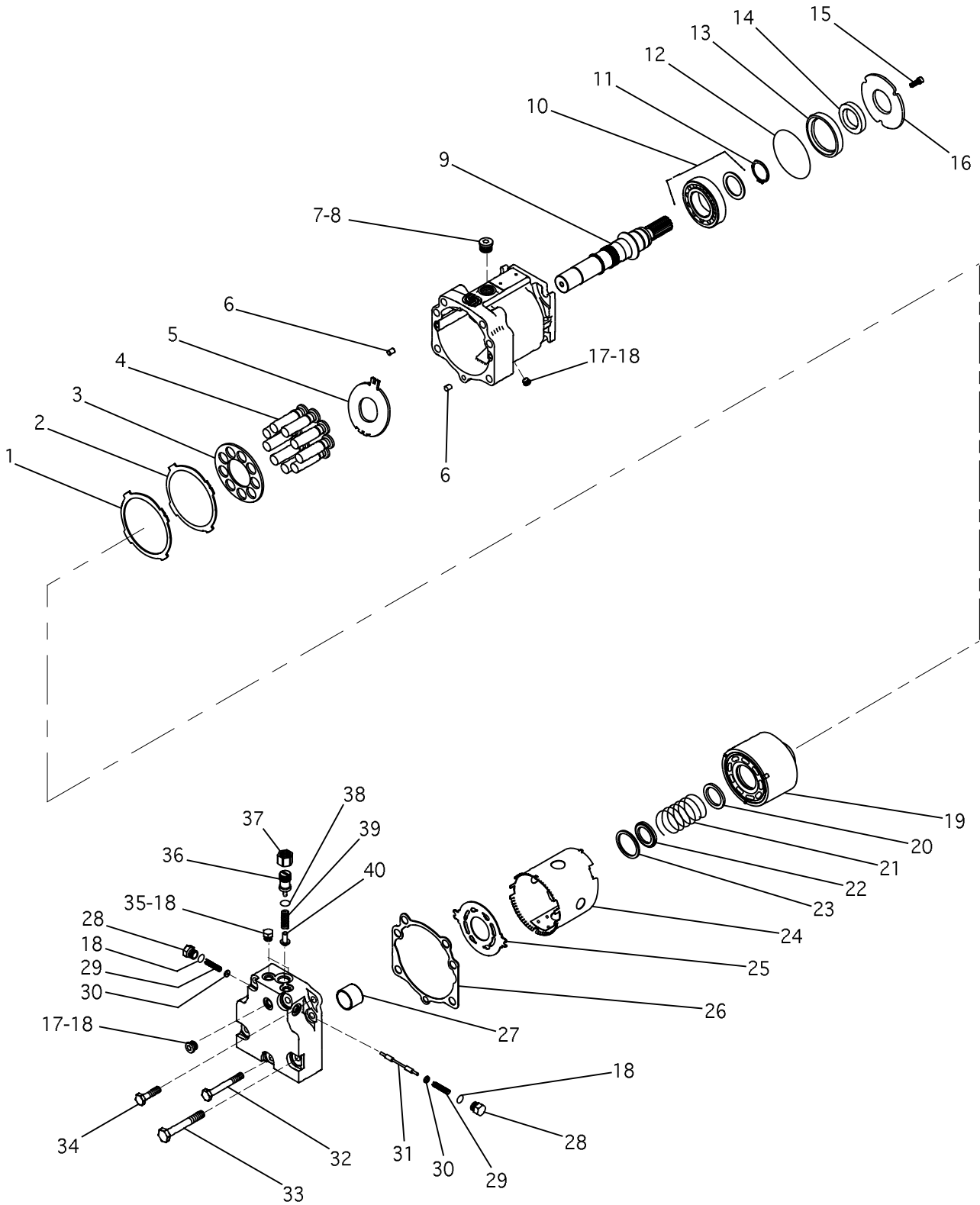

1243605 MOTOR GP-PISTON (STEERING)
 Part of 1266624 Motor Gp & Mounting

HYDRAULIC SYSTEM

NOTE	REF NO	PART NUMBER	QTY	PART NAME	NOTE	REF NO	PART NUMBER	QTY	PART NAME
		1G5742	1	SHIM					
K	2	1G5743	1	RETAINER					
K	3	1G5750	1	GUIDE					
K	4	1G5773	9	PISTON					
	5	1G5739	1	PLATE-THRUST					
	6	0778353	2	PIN					
	7	9S8008	1	PLUG-O-RING					
	8	3D2824	1	SEAL-O-RING (ORB-OD 29.5)					
	9	1454917	1	SHAFT					
	10	1G5737	1	BEARING					
	11	2L6965	1	RING-RETAINING					
H	12	6V3834	1	SEAL-O-RING (OD 93.8)					
	13	1534918	1	SEAL-CARRIER					
H	14	1G5736	1	SEAL-LIP					
	15	8T0269	3	BOLT-SOCKET HEAD					
	16	1157418	1	PLATE-RETAINER					
	17	9S8004	2	PLUG-O-RING					
H	18	3J1907	6	SEAL-O-RING (ORB-OD 15.9)					
KL	19	-	1	BLOCK-CYLINDER					
KL	20	1G5746	1	SEAT					
KL	21	1G5747	1	SPRING					
KL	22	1G5748	1	RETAINER					
KL	23	1G5749	1	RING-RETAINING					
	24	1454916	1	TUBE-HOLDDOWN					
	25	1G5740	1	PLATE-VALVE					
H	26	1G5738	1	GASKET-END CAP					
	27	1G5764	1	BEARING-JOURNAL					
	28	1G5732	2	PLUG-SPECIAL					
	29	1G5733	2	SPRING					
	30	1G5734	2	GUIDE-SPRING					
	31	1G5735	1	SPOOL-VALVE					
	32	6V5815	1	BOLT					
	33	1131034	4	BOLT					
	34	6V8197	2	BOLT					
	35	9S4191	2	PLUG-STOP					
	36	1G5731	1	PLUG					
	37	6R1702	1	NUT-SPECIAL					
H	38	2M9780	1	SEAL-O-RING (ORB-OD 24.2)					
	39	1G5730	1	SPRING					
	40	6R1703	1	POPPET					
				THE FOLLOWING REPAIR KITS ARE AVAILABLE:					
		1G5727	1	REPAIR KIT (INCL PARTS MARKED H)					
		1G5728	1	BLOCK KIT-CYLINDER (INCL PARTS MARKED K)					
		1G5745	1	BLOCK KIT-CYLINDER (INCL PARTS MARKED L)					

1243605 MOTOR GP-PISTON (STEERING)

Part of 1266624 Motor Gp & Mounting

HYDRAULIC SYSTEM

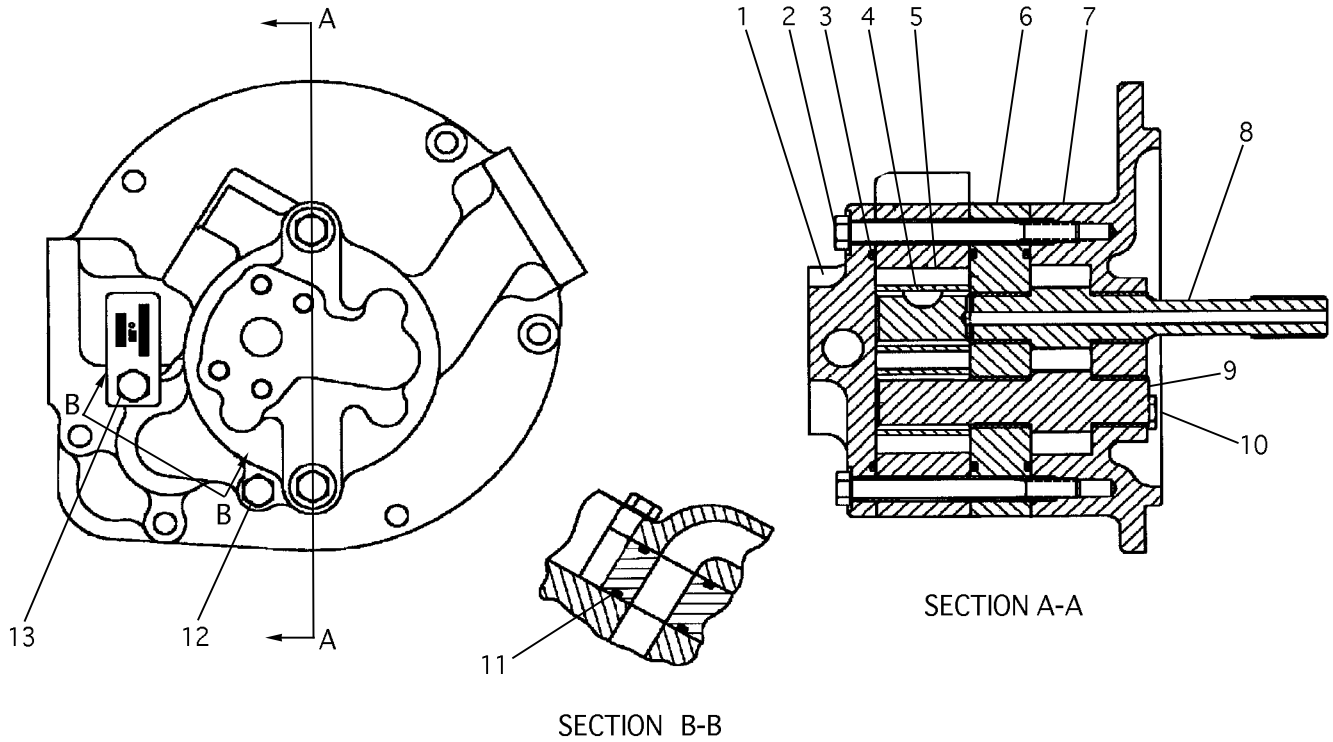

NOTE	REF NO	PART NUMBER	QTY	PART NAME	NOTE	REF NO	PART NUMBER	QTY	PART NAME
	1	2S7916	1	COVER-OIL PUMP					
	2	0T0055	2	BOLT (3/8)					
	3	4M0189	3	SEAL-O-RING (OD 111.4)					
	4	1B8708	1	KEY-WOODRUFF					
	5	2P1078	2	GEAR-OIL PUMP					
	6	7S7399	1	COVER AS-PUMP					
		2S7931	2	BEARING-SLEEVE					
	7	8P8209	1	MANIFOLD AS-PUMP					
		8M8489	2	DOWEL					
		2S7931	2	BEARING-SLEEVE					
	8	1249404	1	GEAR-OIL PUMP					
	9	1249405	1	GEAR-OIL PUMP					
	10	5F4899	4	BOLT (3/8)					
	11	8M5254	1	SEAL-O-RING (61 FLANGE-OD 38.4)					
	12	0T0065	1	BOLT (3/8)					
	13	0L2070	1	BOLT (3/8)					

1249406 PUMP GP-BASIC (TRANSMISSION)

Part of 1249407 Pump Gp-Gear

HYDRAULIC SYSTEM

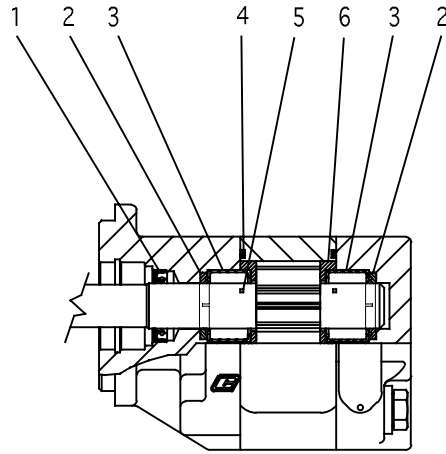
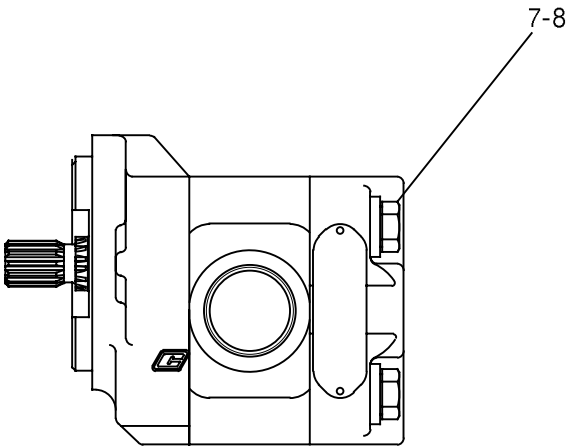
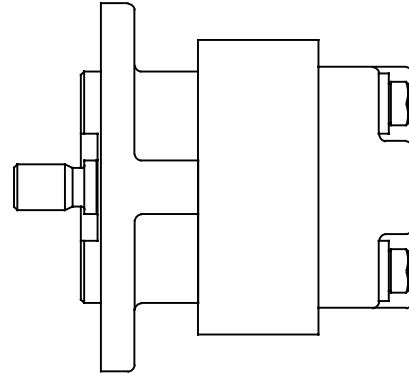
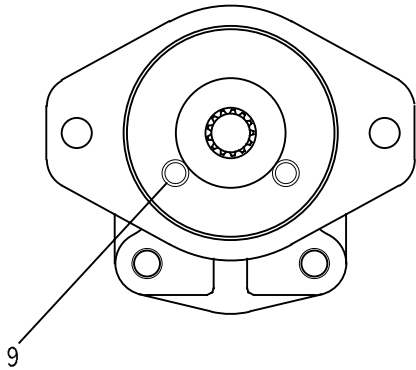

NOTE	REF NO	PART NUMBER	QTY	PART NAME	NOTE	REF NO	PART NUMBER	QTY	PART NAME
B	1	0776722	1	SEAL-OIL					
	2	0776723	2	RING					
	3	0780164	4	BEARING					
	4	1461778	2	SEAL					
	5	0773159	1	SEAL					
	6	0691566	2	PLATE-THRUST					
	7	8S4740	4	BOLT					
	8	1330953	4	WASHER					
	9	0983486	1	PLUG-MISC					

B - USE AS REQUIRED

1244623 PUMP GP-BASIC (COOLING FAN)

Part of 1448599 Pump Gp & Mounting

HYDRAULIC SYSTEM

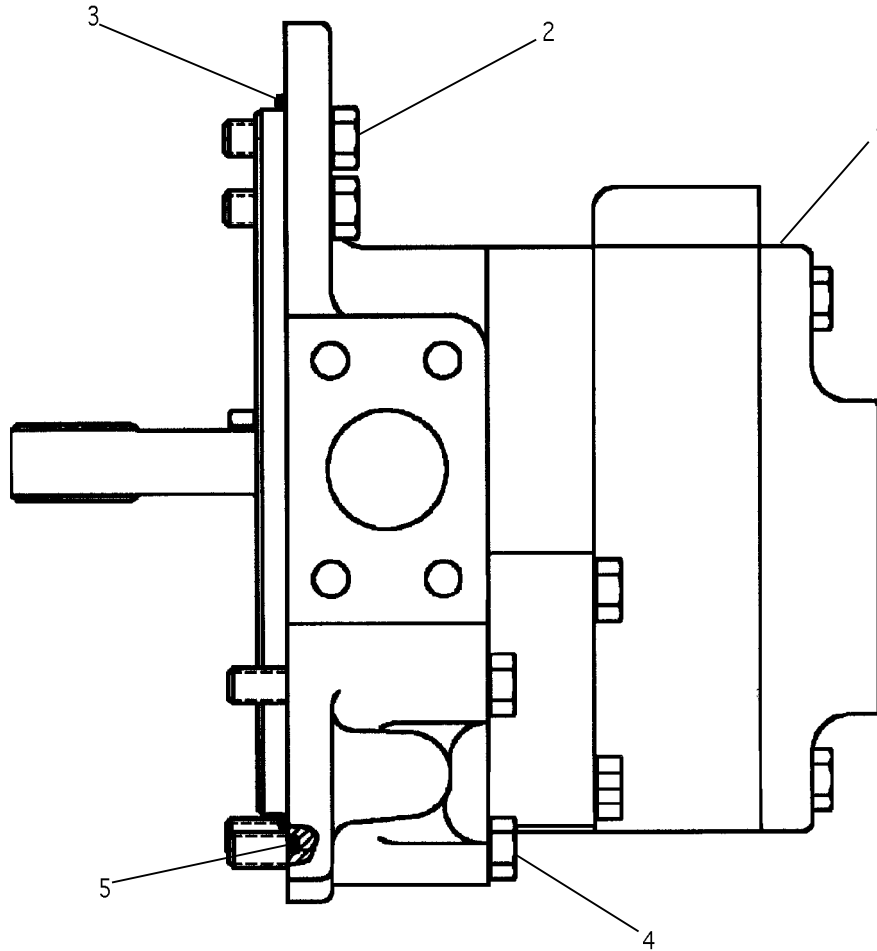

NOTE	REF NO	PART NUMBER	QTY	PART NAME	NOTE	REF NO	PART NUMBER	QTY	PART NAME
Y	1	1249406	1	PUMP GP-GEAR BASIC					
	2	1A2029	4	BOLT (3/8)					
	3	4H6520	1	SEAL-O-RING (OD 190.8)					
	4	0T0573	2	BOLT (3/8)					
	5	4F7391	1	SEAL-O-RING (OD 40)					

Y - SEPARATE ILLUSTRATION

1249407 PUMP GP-GEAR (TRANSMISSION)

1249406-Page 362

Part of 1228644 Torque Converter Gp-Housing

00

HYDRAULIC SYSTEM

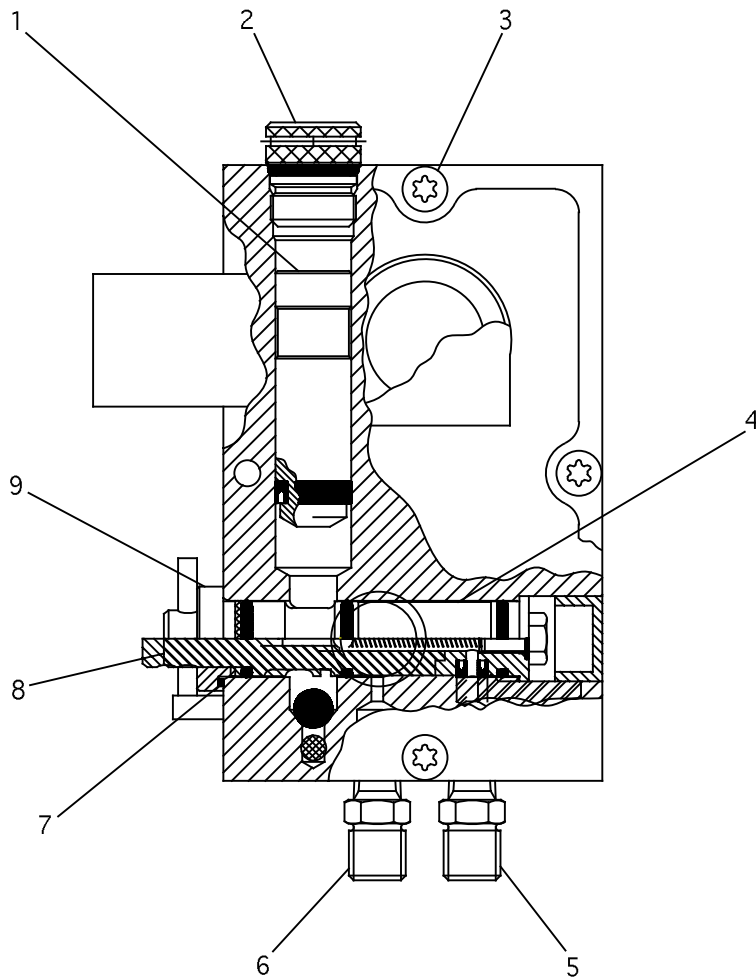

NOTE	REF NO	PART NUMBER	QTY	PART NAME	NOTE	REF NO	PART NUMBER	QTY	PART NAME
F	1	1368623	1	PLUNGER				1	SEAL-O-RING
	2	1490488	1	PLUG-FILL				1	SEAL-O-RING
	3	1490487	4	SCREW				1	RING-VEE
	4	1490541	1	DISC-VALVE				1	WASHER
	5	1490540	1	FITTING				1	TOOL-SPECIAL
	6	1490545	1	FITTING					
	7	4D2297	1	SEAL-O-RING (OD 19.2)					
	8	1490542	1	SPOOL-VALVE					
	9	1490543	1	WASHER					
	-	1490546	1	REPAIR KIT					
			1	SEAL-O-RING					
			1	GASKET					
			3	SEAL-O-RING					
			1	U-CUP					
			1	PIN					
			1	RING-BACKUP					
			1	BALL					
			1	SCREEN					
			1	BALL					
			3	INSERT					
		1	SPRING						

F - NOT SHOWN

1472520 PUMP GP-HAND (RAD & CAB TILT)
 Part of 1304551 Pump Gp & Mounting (Hand)

07

HYDRAULIC SYSTEM

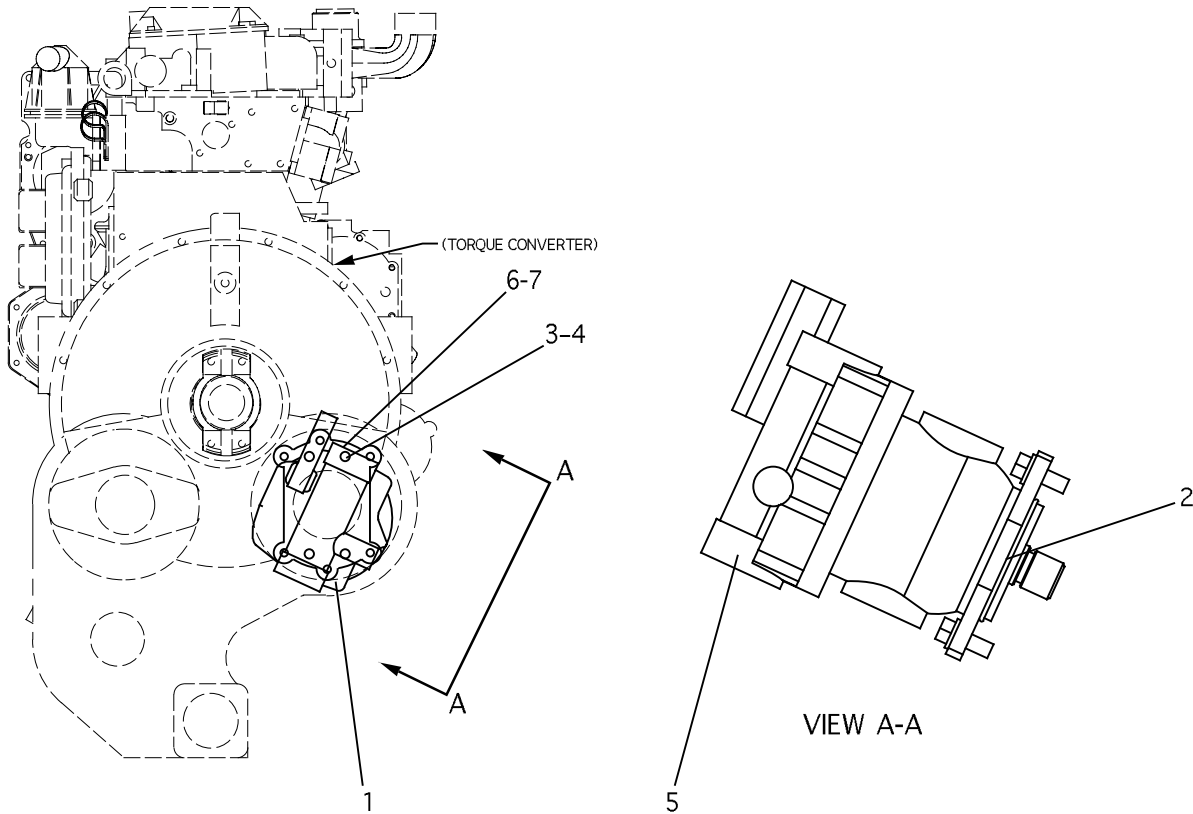

NOTE	REF NO	PART NUMBER	QTY	PART NAME	NOTE	REF NO	PART NUMBER	QTY	PART NAME	
Y	1	1642169	1	PUMP GP-PISTON						
	2	1H6227	1	SEAL-O-RING (OD 108.3)						
	3	8C4436	2	BOLT (1/2-13)						
	4	8T4223	2	WASHER-HARD						
	5	1601025	1	MAINIFOLD GP						
			1344427	1	MANIFOLD GP					
			3L2540	4	BOLT (10-24)					
		DELETED								
		5P4115	1	WASHER-HARD						
6	2M9780	1	SEAL-O-RING (ORB-OD 24.2)							
7	9S8006	1	PLUG-O-RING							

Y - SEPARATE ILLUSTRATION

1266567 PUMP GP & MOUNTING (IMPLEMENT)

1642169-Page 368

Part of 2495518 Hydraulic Ar-Aux

HYDRAULIC SYSTEM

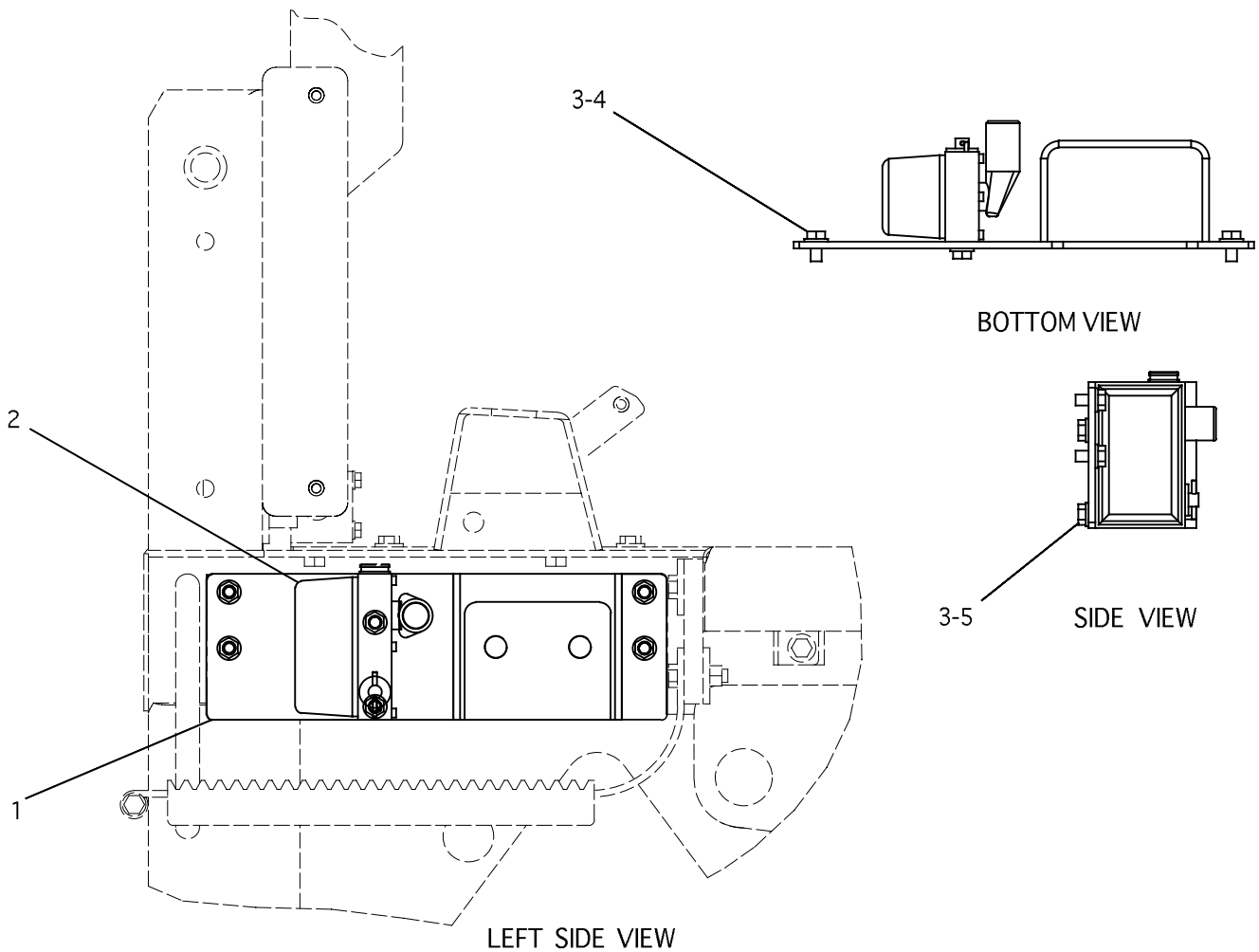

NOTE	REF NO	PART NUMBER	QTY	PART NAME	NOTE	REF NO	PART NUMBER	QTY	PART NAME
	1	1358740	1	PLATE AS					
Y	2	1472520	1	PUMP GP-HAND					
	3	8T4121	6	WASHER-HARD					
M	4	8T4137	4	BOLT (M10)					
M	5	8T4191	2	BOLT (M10)					

M - METRIC PART
Y - SEPARATE ILLUSTRATION

1304551 PUMP GP & MOUNTING (HAND)

1472520-Page 365

Part of 1245947 Lines Gp-Lift Cyl

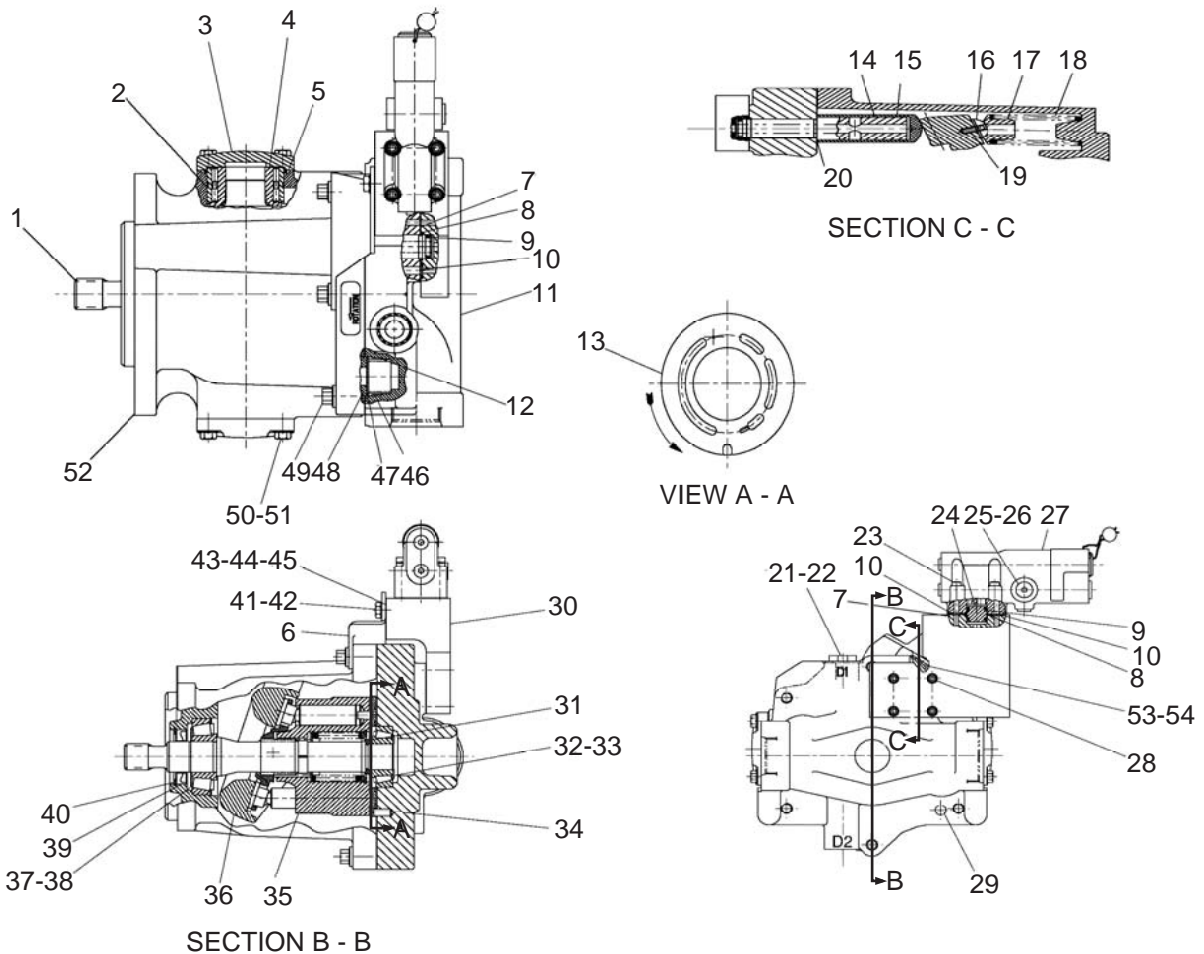

NOTE	REF NO	PART NUMBER	QTY	PART NAME	NOTE	REF NO	PART NUMBER	QTY	PART NAME
	1	1G9785	1	SHAFT-SPLINED		28	9F1707	4	BOLT
	2	1031262	2	BEARING-CUP		29	8T5089	2	PIN-SPRING
	3	1022252	2	COVER-PINTLE		30	1958507	1	MANIFOLD
	4	2U7421	2	BEARING-CONE		31	9T2000	1	SPACER KIT
	5	1352665	2	SEAL-O-RING		32	7T9752	1	CONE-ROLLER BEARING
	6	1344424	1	SHEET-BENT		33	7R9753	1	CUP-ROLLER BEARING
Y	7	9T2002	2	GASKET		34	9T2001	1	PIN
	8	9T2003	2	RING		35	9T2031	1	ROTATING GP
	9	8F9206	3	SEAL-O-RING (OD 17.6)		36	1022253	1	YOKE
	10	5F9144	3	SEAL-O-RING (TUBE A/C-OD 11.2)		37	7T9754	1	CONE-ROLLER BEARING
	11	1958506	1	BLOCK-VALVE		38	7T9755	1	CUP-ROLLER BEARING
	12	9T3867	1	SPRING		39	8T5040	1	SEAL-LIP TYPE
	13	9T2232	1	PLATE-WAFER		40	8Q2979	1	RING
	14	9T2170	1	ROD-PISTON		41	8T9364	1	BOLT
	15	9T2172	1	PISTON		42	9X8356	1	WASHER
	16	9T2173	1	SEAT		43	1958594	1	SHIM (0.25 MM)
	17	9T2171	1	SEAT		44	1958595	1	SHIM (0.53 MM)
	18	9T2168	1	SPRING		45	1958596	1	SHIM (0.76 MM)
	19	8J8308	1	PIN-ROLL		46	9T1710	1	POPPET
	20	1959251	1	SPACER		47	9T1752	1	GASKET
	21	9S4190	1	PLUG-O-RING		48	9T1636	1	SEAT
	22	2M9780	1	SEAL-O-RING		49	5P0076	6	BOLT
	23	7L0688	4	BOLT-SOCKET HEAD		50	4M5281	8	BOLT
	24	1004231	1	CONNECTOR		51	5P0537	8	WASHER
	25	9S8002	1	PLUG-O-RING		52	1439686	1	HOUSING-PUMP
	26	3J7354	1	SEAL-O-RING		53	9S8007	1	PLUG-O-RING
	27	1958593	1	VALVE GP-COMPENSATOR		54	7J0204	1	SEAL-O-RING

Y - SEPARATE ILLUSTRATION

1642169 PUMP GP-PISTON (IMPLEMENT)

1958593-Page 380, 9T2031-Page 374

Part of 1266567 Pump Gp & Mounting

NOTES

A large, empty rectangular box with a black border, intended for handwritten notes.

HYDRAULIC SYSTEM

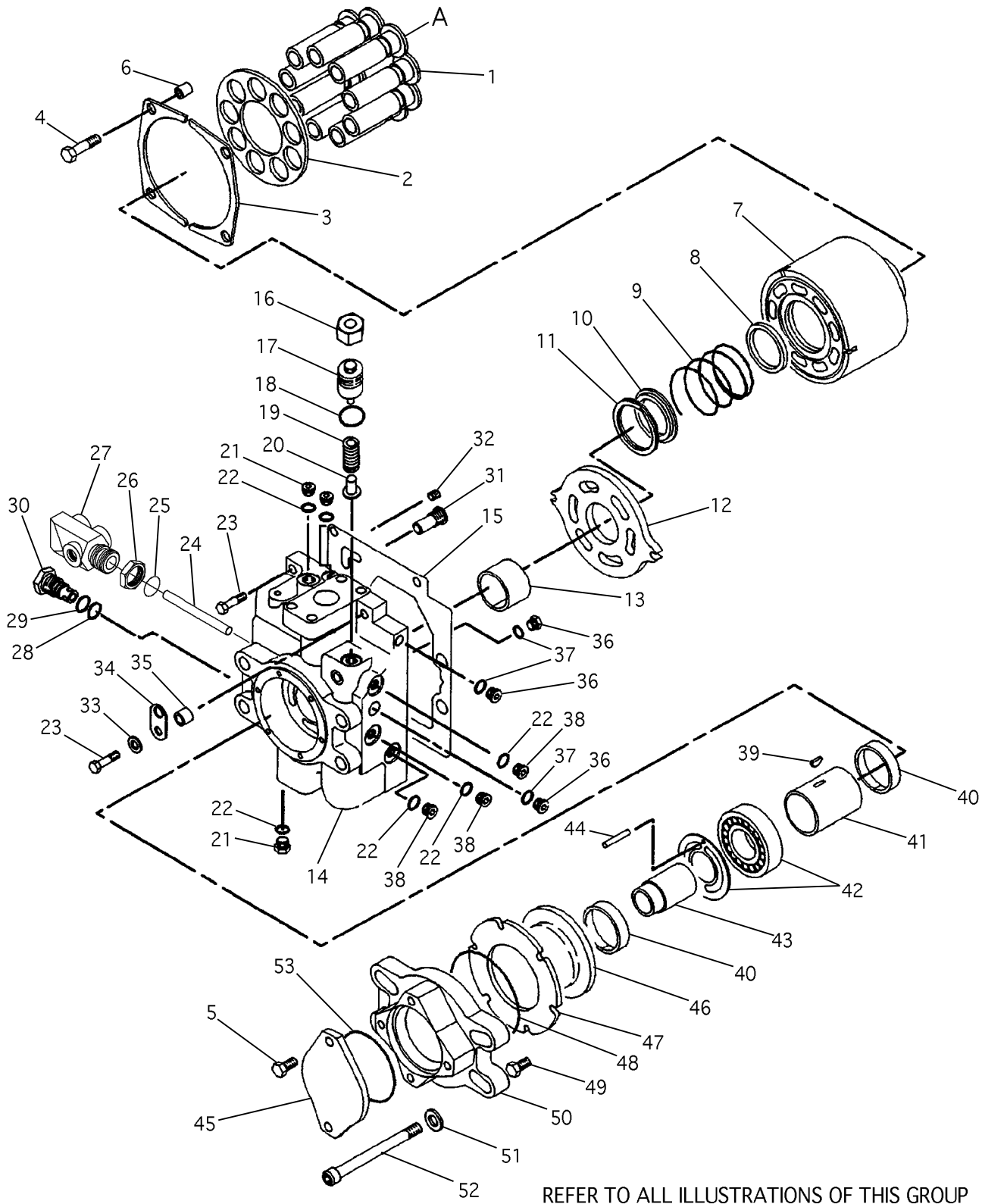

1243868 PUMP GP-PISTON PART 1 OF 2 (STEERING)
 Part of 1266623 Pump Gp & Mounting

HYDRAULIC SYSTEM

NOTE	REF NO	PART NUMBER	QTY	PART NAME	NOTE	REF NO	PART NUMBER	QTY	PART NAME
	1	1341836	9	PISTON AS					THE FOLLOWING REPAIR KITS ARE AVAILABLE: 1075896 1 MANIFOLD KIT (INCL PARTS MARKED H) 1G9205 1 SEAL KIT (INCL PARTS MARKED J) 5E8751 2 VALVE KIT (INCL PARTS MARKED L) 7R3825 1 VALVE KIT (INCL PARTS MARKED N) 1341835 1 BLOCK KIT-CYLINDER (INCL PARTS MARKED O) 1G9203 1 BLOCK KIT-CYLINDER (INCL PARTS MARKED P)
	2	1341838	1	GUIDE-SLIPPER					
P	3	1341839	2	BEARING-GUIDE			1075896	1	
JP	4	5E8784	4	BOLT					
	5	8T3957	2	BOLT-SOCKET HEAD			1G9205	1	
P	6	1733266	4	SPACER					
OPZ	7	-	1	BLOCK-CYLINDER			5E8751	2	
O	8	1341829	1	SEAT					
O	9	1341828	1	SPRING			7R3825	1	
O	10	1341830	1	RETAINER-SPRING					
O	11	1458613	1	RING-RETAINING			1341835	1	
	12	1456892	1	PLATE-VALVE					
	13	1G9193	1	BEARING-JOURNAL			1G9203	1	
Z	14	-	1	CAP-END					
J	15	1266638	1	GASKET-END CAP					
N	16	6R1702	1	NUT-SPECIAL					
N	17	6R1704	1	PLUG AS					
JN	18	2M9780	1	SEAL-O-RING (ORB-OD 24.2)					
N	19	5E8748	1	SPRING					
N	20	6R1703	1	POPPET					
	21	9S8004	3	PLUG-O-RING					
	22	3J1907	6	SEAL-O-RING (ORB-OD 15.9)					
	23	8T0338	2	BOLT-SOCKET HEAD					
H	24	5E8750	1	TUBE					
JH	25	7M8485	1	SEAL-O-RING (ORB-OD 35.7)					
H	26	5E8764	1	NUT					
H	27	1234576	1	MANIFOLD					
JL	28	5E9816	2	SEAL-O-RING (OD 23.9)					
JL	29	0304605	2	SEAL-O-RING (OD 25.5)					
LZ	30	-	2	VALVE					
	31	5E8747	2	VALVE-CHECK					
	32	5E8777	2	PLUG					
	33	0983039	1	WASHER					
	34	1266640	1	BRACKET-LIFTING					
	35	1341827	1	SPACER					
	36	9S8002	3	PLUG-O-RING					
	37	3J7354	3	SEAL-O-RING (ORB-OD 12.5)					
	38	9S4191	3	PLUG-STOP					
	39	7R3453	1	KEY					
	40	5E8743	2	BUSHING					
	41	1095165	1	SHAFT-CHARGE					
	42	1456895	1	PUMP-CHARGE					
	43	1G8025	1	COUPLING					
	44	1G9196	1	PIN					
	45	7X9294	1	COVER					
	46	1095166	1	COVER-CHARGE					
	47	5E8760	1	PLATE-RETAINING					
J	48	5E8771	1	SEAL-O-RING (OD 125.6)					
	49	6V8837	6	BOLT					
Z	50	-	1	FLANGE					
	51	1G8026	4	WASHER					
	52	0960008	4	BOLT-SOCKET HEAD					
	53	6V1320	1	SEAL-O-RING (OD 104.9)					

Z - NOT SERVICED SEPARATELY

1243868 PUMP GP-PISTON PART 1 OF 2 (STEERING)

Part of 1266623 Pump Gp & Mounting

HYDRAULIC SYSTEM

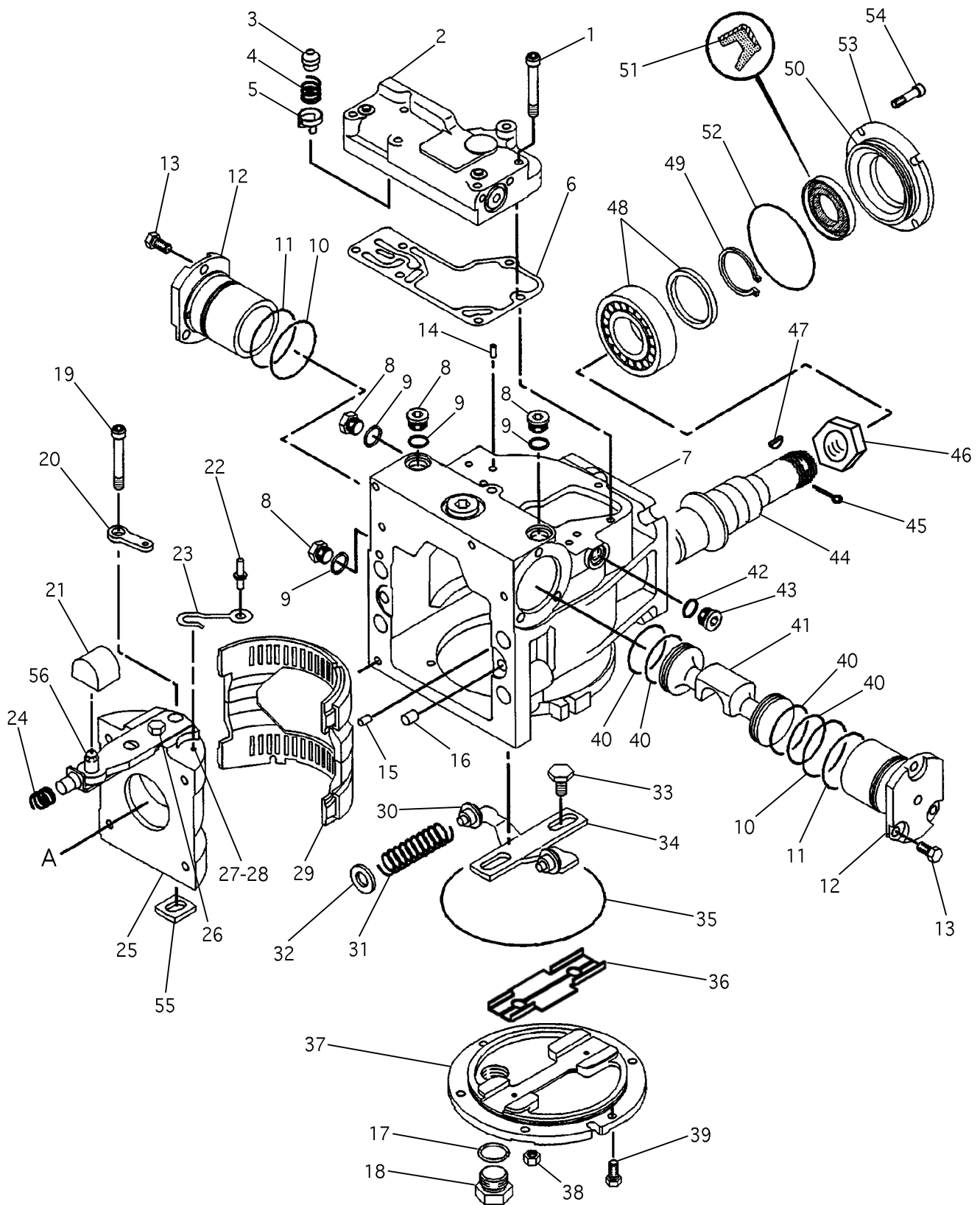

REFER TO ALL ILLUSTRATIONS OF THIS GROUP

1243868 PUMP GP-PISTON PART 2 OF 2 (STEERING)
 Part of 1266623 Pump Gp & Mounting

HYDRAULIC SYSTEM

NOTE	REF NO	PART NUMBER	QTY	PART NAME	NOTE	REF NO	PART NUMBER	QTY	PART NAME
	1	8T9534	6	BOLT-SOCKET HEAD	J	52	1G9188	1	SEAL-O-RING (OD 100.2)
	2	1266641	1	CONTROL KIT		53	1G9189	1	PLATE-RETAINER
V	3	1G9326	1	ORFICE KIT		54	8T0269	4	BOLT-SOCKET HEAD
V	4	5E8742	1	SPRING	K	55	1802430	1	GUIDE-SWASHPLATE
V	5	5E8755	1	RETAINER-SPRING	K	56	1802429	1	ARM-SERVO
J	6	1230542	1	GASKET					
Z	7	-	1	HOUSING					THE FOLLOWING REPAIR
	8	9S8004	4	PLUG-O-RING					KITS ARE AVAILABLE:
	9	3J1907	4	SEAL-O-RING (ORB-OD 15.9)			1G9205	1	SEAL KIT
JT	10	1G9192	2	SEAL-O-RING (OD 57.3)					(INCL PARTS MARKED J)
JT	11	1G9191	2	SEAL-O-RING (OD 60.5)			1G9176	1	SWASHPLATE AS
TZ	12	-	2	CYLINDER					(INCL PARTS MARKED K)
T	13	6V5215	6	BOLT			1456897	2	CYLINDER KIT-SERVO
	14	7X9232	3	FILTER-CONTROL SCREEN					(INCL PARTS MARKED T)
	15	5E8773	2	PIN			1716593	1	COVER KIT-SIDE
	16	0778353	2	PIN					(INCL PARTS MARKED U)
	17	3D2824	1	SEAL-O-RING (ORB-OD 29.5)			1G9326	1	ORFICE KIT
	18	9S8008	1	PLUG-O-RING					(INCL PARTS MARKED V)
KM	19	1341825	1	BOLT (M8)			1G9202	2	PISTON KIT-SERVO
K	20	1456893	1	LINK-FEEDBACK					(INCL PARTS MARKED W)
	21	1266637	1	BLOCK-SLIDER					
	22	1G5755	1	PIN					
	23	1G9177	1	LINK-CAGE LOCK					
	24	1G9178	1	SPRING					
K	25	1G9176	1	SWASHPLATE AS					
KM	26	1341824	1	BOLT (M10)					
K	27	5E8774	1	PIN					
K	28	5E8791	1	WASHER					
	29	1G9175	1	BEARING W/RACE					
U	30	-	2	SEAT-SPRING					
	31	1G9183	2	SPRING					
	32	1G9181	2	SHIM					
U	33	-	2	POST-GUIDE					
U	34	-	1	LEVELER					
J	35	1G9182	1	SEAL-O-RING (OD 151)					
	36	1341832	1	COVER KIT-INSERT					
			1	SIDE COVER (LEFT)					
			1	SIDE COVER (RIGHT)					
	37	1350338	1	COVER					
J	38	5E8765	2	NUT					
J	39	1326697	6	BOLT					
JW	40	7X5448	1	RING KIT-PISTON					
			2	SEAL-O-RING					
			2	RING-PISTON					
W	41	1G9202	1	PISTON KIT-SERVO					
JW		4L7711	2	SEAL-O-RING (OD 47.8)					
	42	3J7354	1	SEAL-O-RING (ORB-OD 12.5)					
	43	9S8002	1	PLUG-O-RING					
	44	1456896	1	SHAFT					
	45	3B4622	1	COTTER					
	46	1883286	1	NUT-HEX					
	47	1B8741	1	KEY-WOODRUFF					
	48	1G9185	1	BEARING-ROLLER					
	49	6V7700	1	RING-RETAINING					
	50	1546880	1	SEAL GP-BASIC					
J	51	1G9187	1	SEAL-LIP					

Z - NOT SERVICED SEPARATELY

1243868 PUMP GP-PISTON PART 2 OF 2 (STEERING)

Part of 1266623 Pump Gp & Mounting

HYDRAULIC SYSTEM

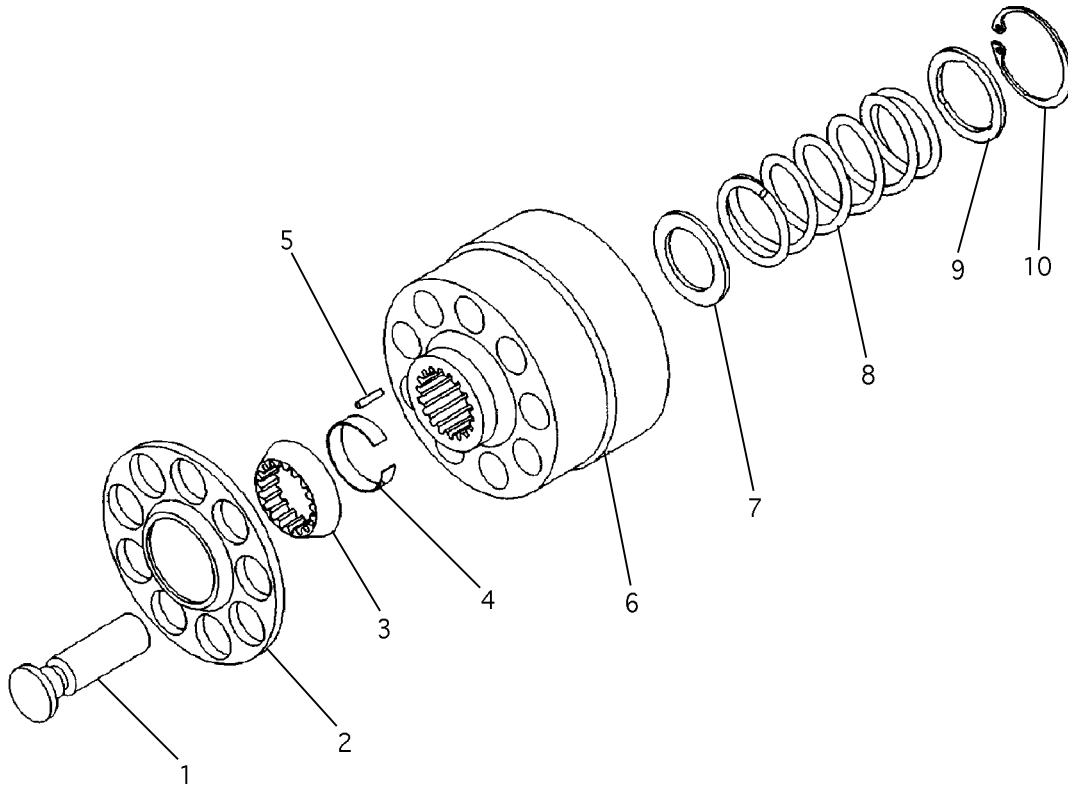

NOTE	REF NO	PART NUMBER	QTY	PART NAME	NOTE	REF NO	PART NUMBER	QTY	PART NAME
	1	9T3868	1	PISTON KIT					
			9	PISTON					
	2	9T3860	1	PLATE					
	3	9T3859	1	WASHER-SPHERICAL					
	4	9T3862	1	RETAINER					
	5	9T3857	3	PIN					
	6	9T3863	1	BARREL					
	7	9T3861	1	WASHER					
	8	9T3858	1	SPRING					
	9	9T3864	1	WASHER					
	10	041683	1	RING-SNAP					

9T2031 ROTATING GP-IMPLEMENT PUMP

Part of 1243610 Pump Gp-Piston

NOTES

Empty rectangular box for notes.

HYDRAULIC SYSTEM

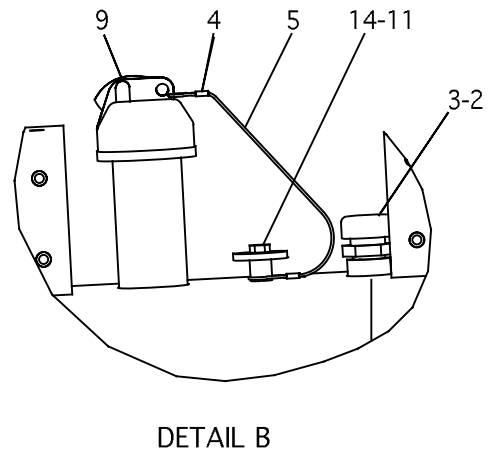
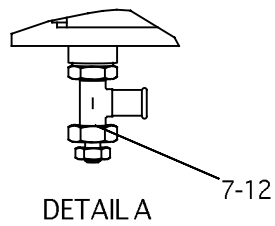
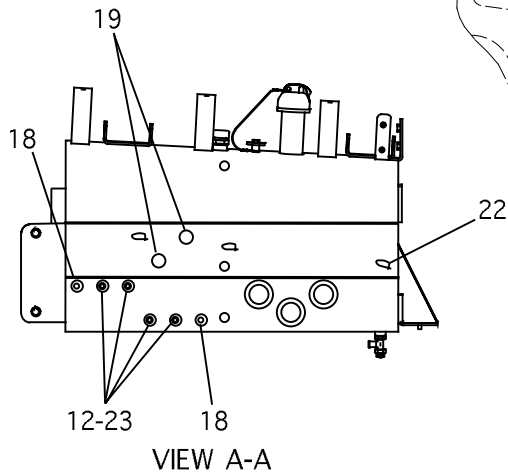
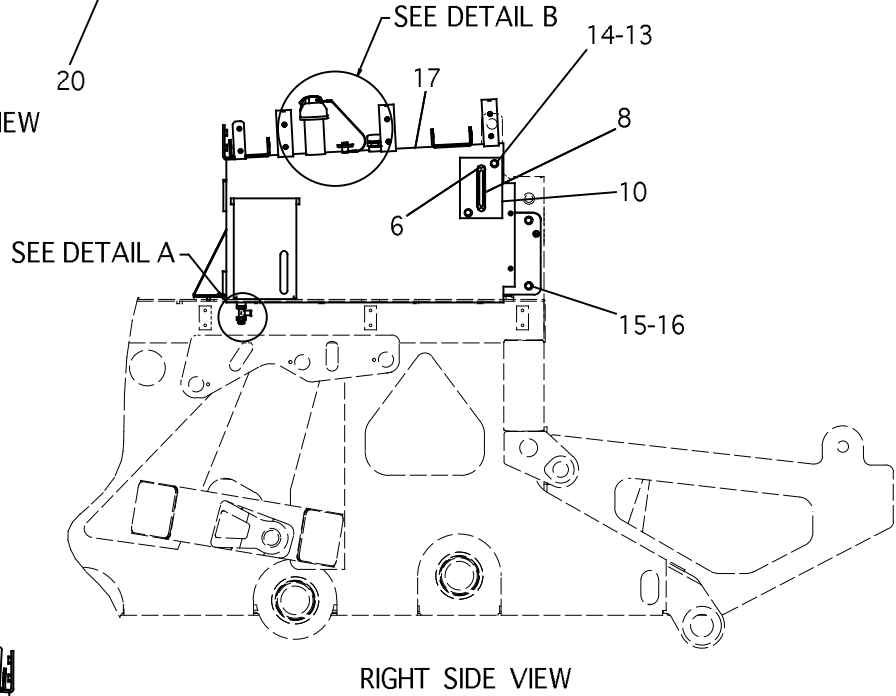
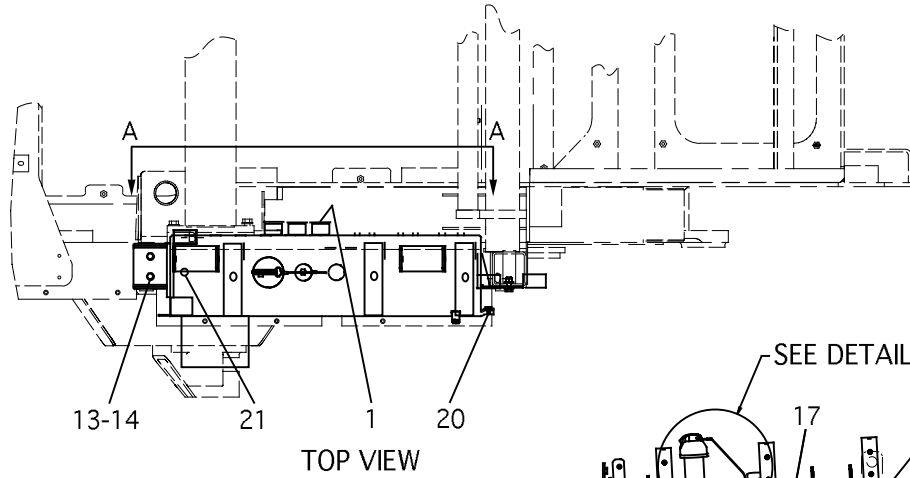

1446666 TANK GP-HYDRAULIC
Part of 1447168 Hydraulic Ar

HYDRAULIC SYSTEM

NOTE	REF NO	PART NUMBER	QTY	PART NAME	NOTE	REF NO	PART NUMBER	QTY	PART NAME
	1	1G7663	3	STRAINER-SUCTION					
		0304606	1	SEAL-O-RING (ORB-OD 65.4)					
	2	3D2824	1	SEAL-O-RING (ORB-OD 29.5)					
	3	3G4783	1	VALVE-BREATHER					
	4	5P7958	1	SLEEVE-CABLE					
	5	5R9956	1	CABLE AS					
		5P7958	1	SLEEVE-CABLE					
	6	6R0552	2	WASHER					
	7	7E4761	1	VALVE-SHUTOFF					
	8	0775200	1	INDICATOR GP					
		1H1023	2	SEAL-O-RING (OD 12.8)					
		8F3469	4	SEAL-O-RING (OD 20.8)					
Y	9	1302965	1	FILLER GP-HYDRAULIC					
	10	1437564	1	PLATE					
	11	1156433	1	WASHER					
	12	3K0360	5	SEAL-O-RING (ORB-OD 20.8)					
M	13	8T4121	4	WASHER-HARD (M10)					
M	14	8T4137	5	BOLT-HEX (M10)					
M	15	8T4192	2	BOLT-HEX (M12)					
	16	7D1649	2	WASHER-HARD					
	17	1436403	1	TANK AS-HYDRAULIC					
	18	7J5544	7	FITTING					
	19	4J5050	2	BOSS					
M	20	8T3940	4	NUT-WELD (M10)					
	21	9R5271	1	BOSS					
	22	7T1099	3	LINK					
	23	9S8005	4	PLUG-O-RING					

M - METRIC PART
Y - SEPARATE ILLUSTRATION

1446666 TANK GP-HYDRAULIC

1302965-Page 327

Part of 1447168 Hydraulic Ar

07

HYDRAULIC SYSTEM

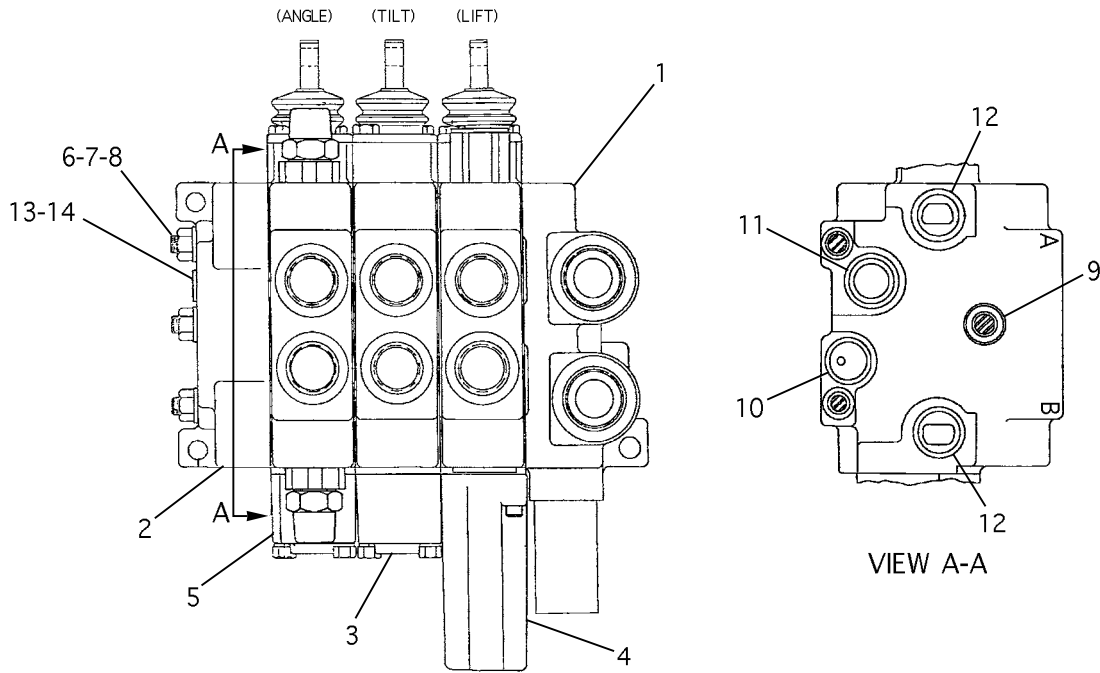

NOTE	REF NO	PART NUMBER	QTY	PART NAME	NOTE	REF NO	PART NUMBER	QTY	PART NAME
Y	1	9T6695	1	VALVE GP-MAKE UP					
	2	4T2731	1	COVER					
Y	3	1U2745	1	VALVE GP-CONTROL (TILT)					
Y	4	9T6697	1	VALVE GP-CONTROL (LIFT)					
Y	5	9T9182	1	VALVE GP-CONTROL (ANGLE)					
	6	4T4518	3	STUD					
	7	6V8801	3	NUT-HEX (FULL)					
	8	5M2894	3	WASHER-HARD					
	9	4T2723	12	SHIM					
	10	4J5140	4	SEAL-O-RING (61 FLANGE-OD 25.7)					
	11	4J5267	4	SEAL-O-RING (61 FLANGE-OD 32.1)					
	12	4D9986	8	SEAL-O-RING (OD 28.7)					
	13	9S8004	1	PLUG-O-RING					
	14	3J1907	1	SEAL-O-RING (ORB-OD 15.9)					

Y - SEPARATE ILLUSTRATION

9T9183 VALVE GP-BANK (BLADE)

9T6695-Page 388, 1U2745-Page 382, 9T6697-Page 383, 9T9182-Page 384
 Part of 1266569 Valve Gp & Mounting (Blade)

00

HYDRAULIC SYSTEM

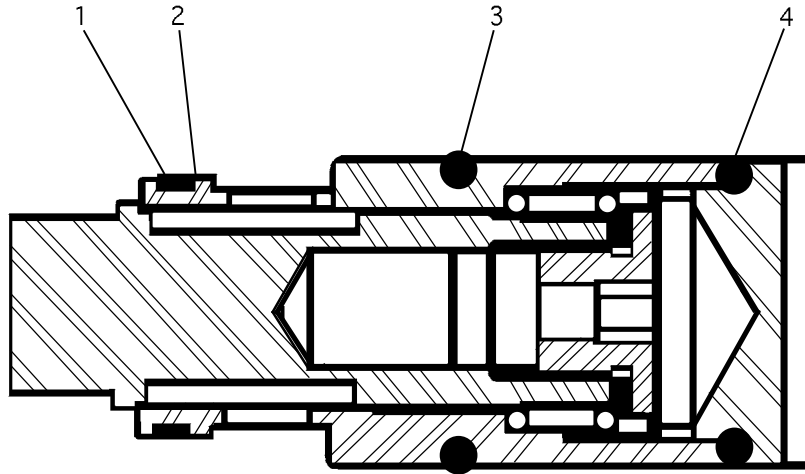

NOTE	REF NO	PART NUMBER	QTY	PART NAME	NOTE	REF NO	PART NUMBER	QTY	PART NAME
	1	5K9090	1	SEAL-O-RING (ORFS-OD 28)					
	2	9T4518	1	RING-BACKUP					
	3	4K1388	1	SEAL-O-RING (ORB-OD 32.6)					
	4	3D2824	1	SEAL-O-RING (ORB-OD 29.5)					

1U2744 VALVE GP-CHECK (LIFT)
 Part of 9T6697 Valve Gp-Control (Lift)

HYDRAULIC SYSTEM

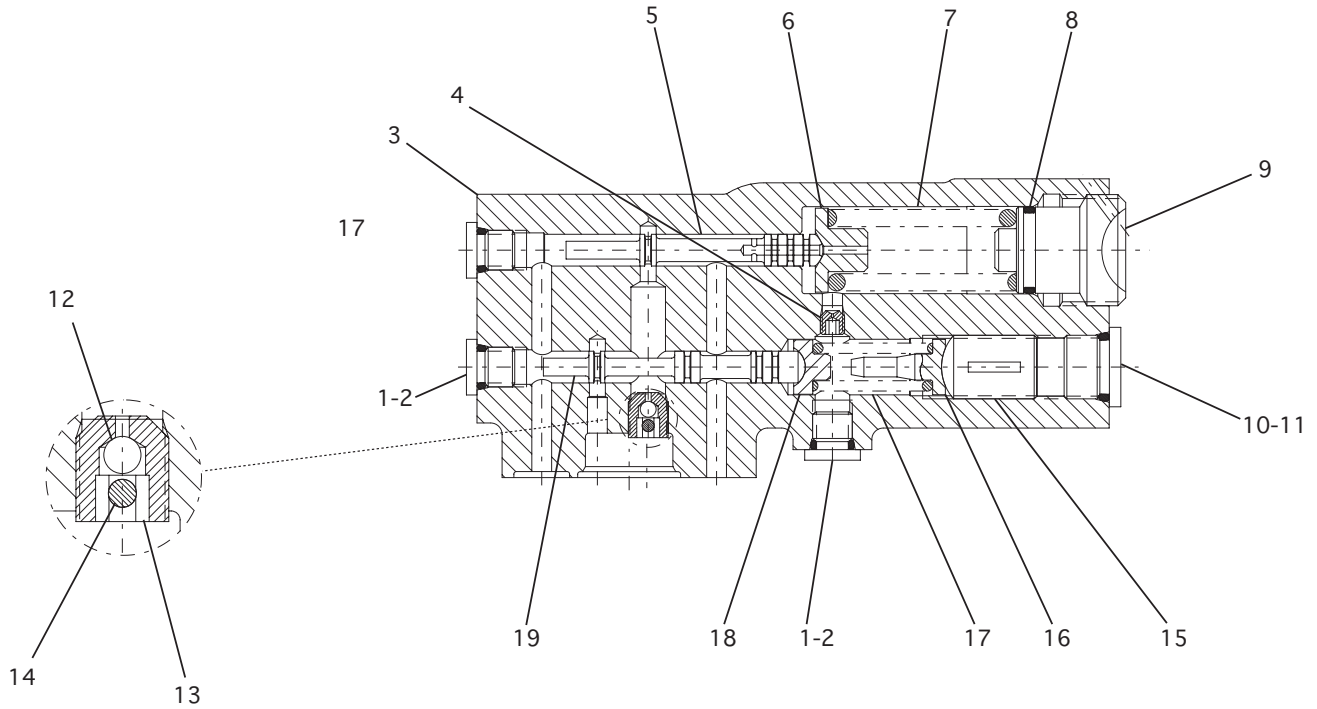

NOTE	REF NO	PART NUMBER	QTY	PART NAME	NOTE	REF NO	PART NUMBER	QTY	PART NAME
	1	9S8001	3	PLUG-O-RING					
	2	4J7533	3	SEAL-O-RING					
	3	1962363	1	BODY-VALVE					
	4	9T3808	1	PLUG-ORFICE					
	5	9T3816	1	SPOOL					
	6	9T3815	1	SEAT					
	7	9T3814	1	SPRING					
	8	5L4758	1	SEAL-O-RING					
	9	9T3813	1	PLUG					
	10	9S8003	1	PLUG-O-RING					
	11	1J9671	1	SEAL-O-RING					
	12	3E4354	1	BALL					
	13	1962364	1	BODY-CHECK					
	14	1962362	1	PIN					
	15	8T7931	1	SETSCREW					
	16	9T3812	1	SEAT					
	17	9T6858	1	SPRING					
	18	9T3810	1	SEAT					
	19	9T3809	1	SPOOL					

DELETED
DELETED

1958593 VALVE GP-COMPENSATOR

Part of 1642169 Pump Gp-Piston

00

HYDRAULIC SYSTEM

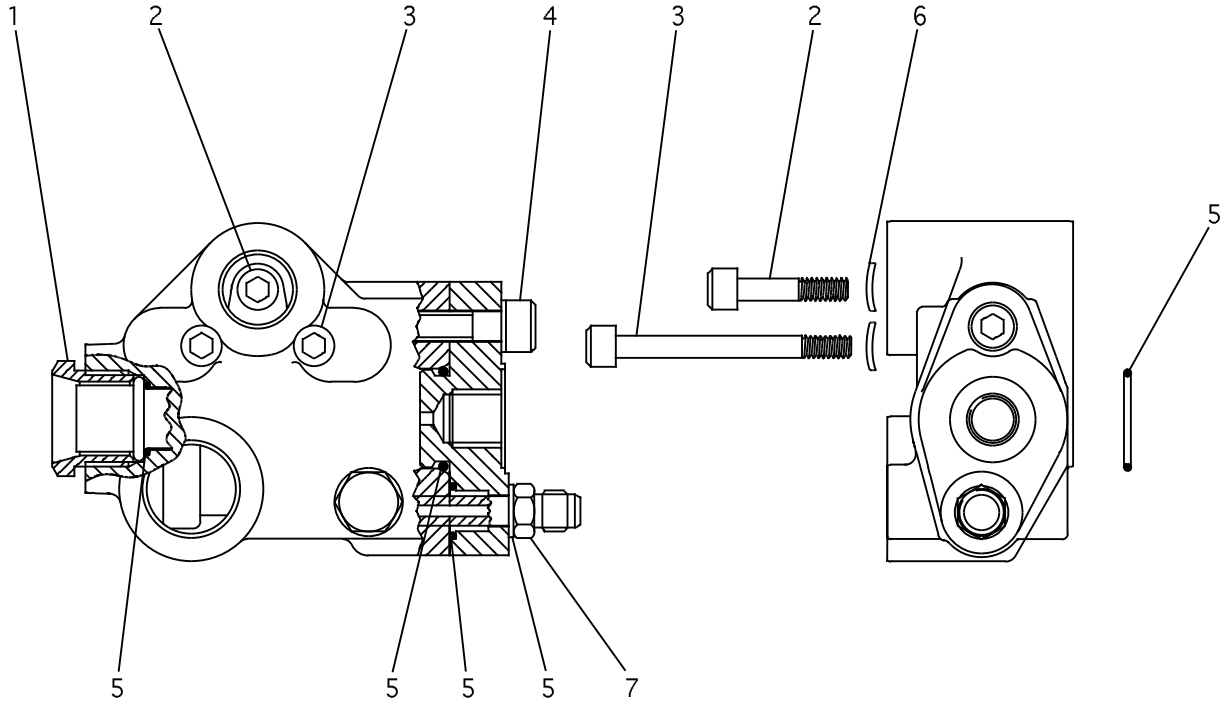

NOTE	REF NO	PART NUMBER	QTY	PART NAME	NOTE	REF NO	PART NUMBER	QTY	PART NAME
	1	1483069	1	PLUG					
	2	1483070	1	BOLT-SOCKET HEAD					
	3	0950645	2	BOLT-SOCKET HEAD					
	4	5A3604	1	BOLT-HEX SOCKET					
	5	1483067	1	SEAL KIT					
			1	SEAL-O-RING (28.3 OD)					
			1	SEAL-O-RING (21.4 OD)					
	6	8T2229	3	SPRING					
	7	1483068	1	FITTING (M-STOR,M-JIC)					

1643014 VALVE GP-FAN SPEED CONTROL

Part of 1450072 Mounting Gp-Fan Drive

HYDRAULIC SYSTEM

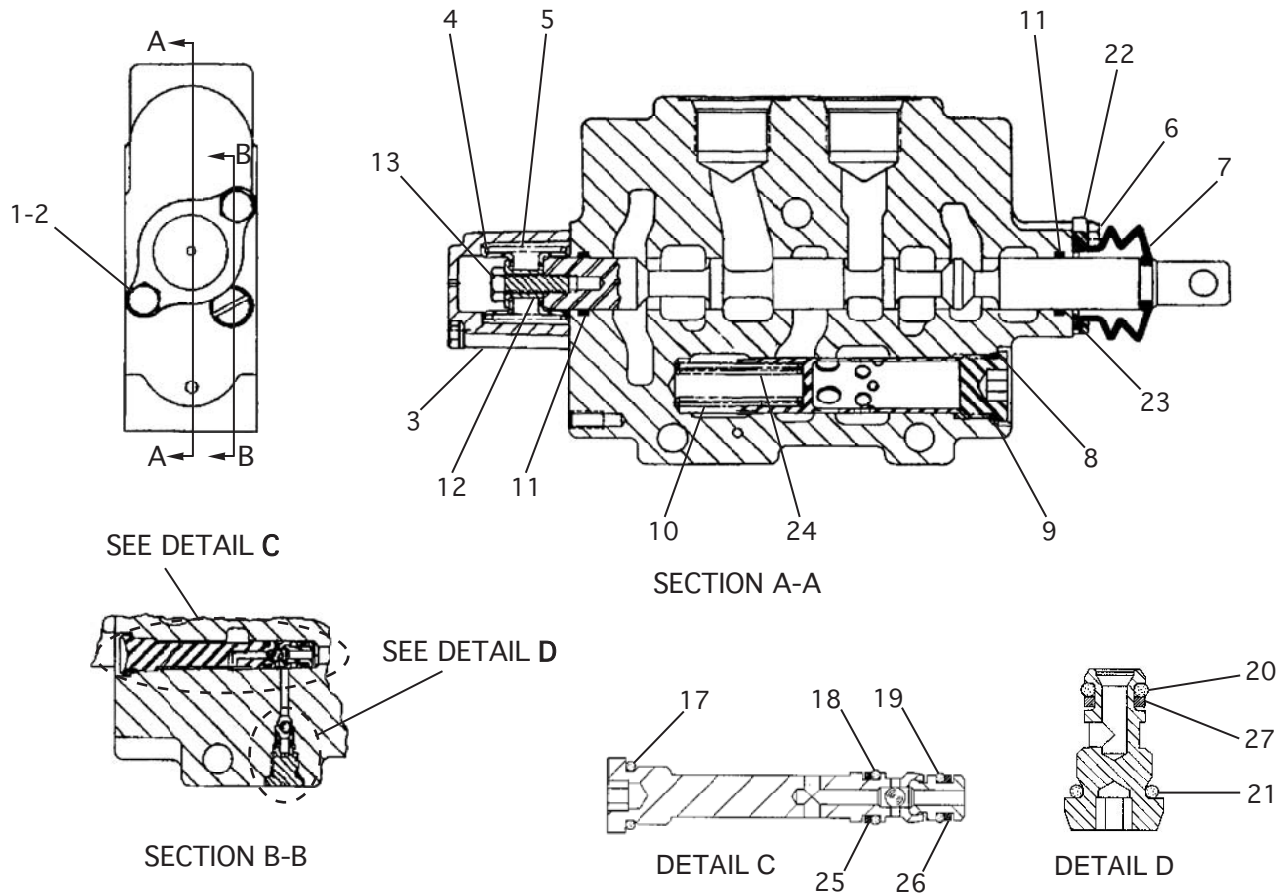

NOTE	REF NO	PART NUMBER	QTY	PART NAME	NOTE	REF NO	PART NUMBER	QTY	PART NAME
	1	8H0707	2	BOLT		22	4T4528	1	RETAINER
	2	5P0537	2	WASHER-HARD		23	4T4520	1	FILTER
	3	1676768	1	HOUSING		24	4T7810	1	SPRING
	4	4T4521	2	RETAINER		25	1265985	1	RING-BACKUP
	5	9T0874	1	SPRING-SPOOL		26	1265984	1	RING-BACKUP
	6	0310214	2	BOLT-LOCKING		27	4T7807	1	RING-BACKUP
	7	4T4524	1	GUARD-DUST					
	8	9S8006	1	PLUG-O-RING					
	9	2M9780	1	SEAL-O-RING (ORB-OD 24.2)					
	10	4T4534	1	SPRING					
	11	7F8607	2	SEAL-O-RING (OD 24)					
	12	4T4533	1	SPACER					
	13	0315085	1	BOLT-LOCKING					
	14	1265796	1	VALVE-RESOLVER					
	15	5B9318	1	BALL					
	16	1265476	1	SEAT-SHUTTLE					
	17	3J7354	1	SEAL-O-RING (ORB-OD 12.5)					
	18	1P7363	1	SEAL-O-RING (OD 9.6)					
	19	8T2361	1	SEAL-O-RING					
	20	8T2360	1	SEAL-O-RING (OD 8)					
	21	7J0204	1	SEAL-O-RING (ORB-OD 10.9)					

1U2745 VALVE GP-CONTROL (TILT)
 Part of 9T9183 Valve Gp-Bank (Blade)

HYDRAULIC SYSTEM

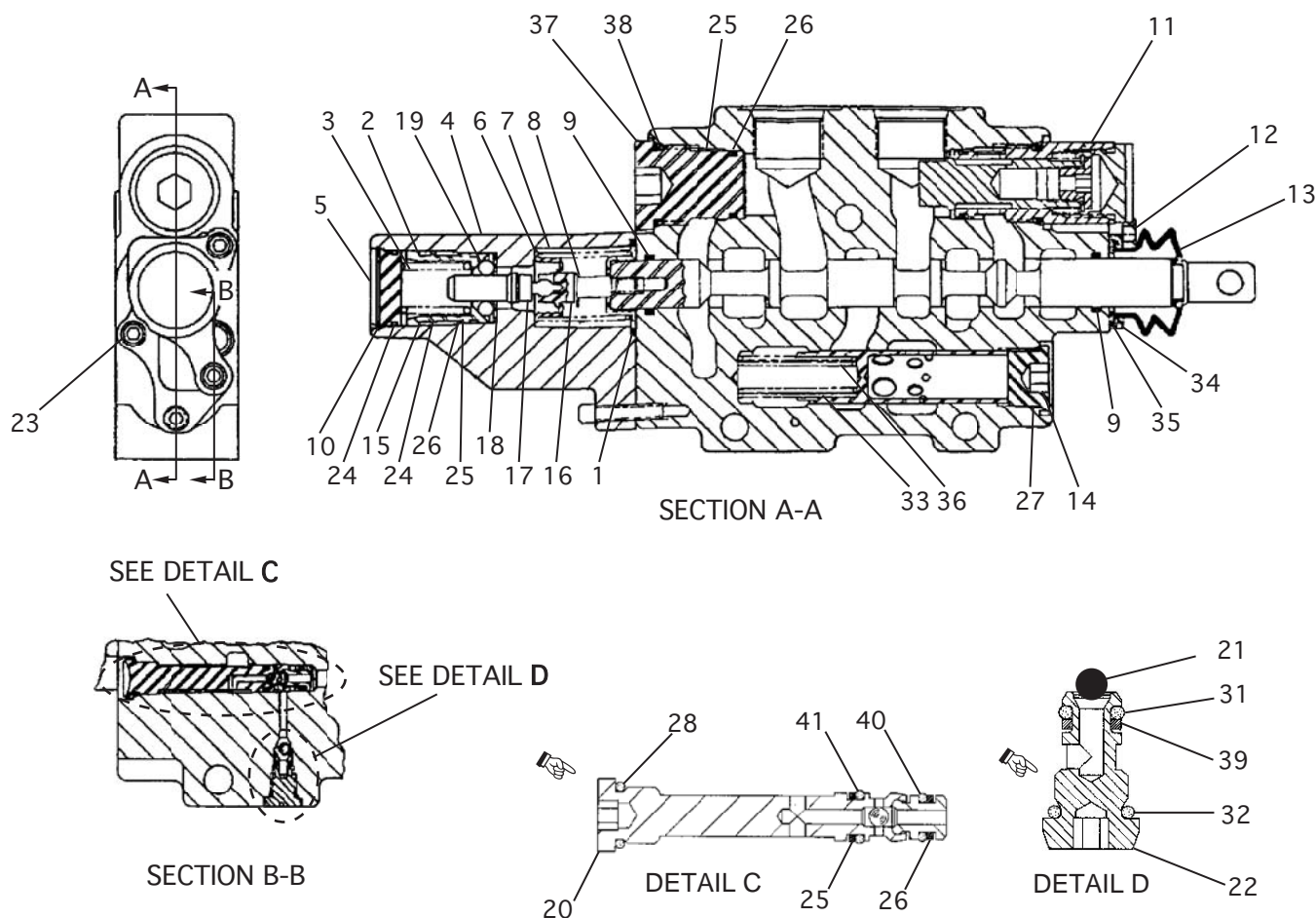

NOTE	REF NO	PART NUMBER	QTY	PART NAME	NOTE	REF NO	PART NUMBER	QTY	PART NAME
	1	8F0212	1	SEAL-O-RING (OD 35)		22	1265476	1	SEAT-SHUTTLE
	2	4T7801	1	PISTON		23	8H0707	3	BOLT
	3	9T0822	1	SPRING-DETENT		24	5L4759	2	SEAL-O-RING (OD 28.7)
	4	6E6411	1	HOUSING		25	9T4518	2	RING-BACKUP
	5	6E6410	1	RETAINER-PISTON		26	5K9090	1	SEAL-O-RING (ORFS-OD 28)
	6	4T4521	2	RETAINER		27	2M9780	1	SEAL-O-RING (ORB-OD 24.2)
	7	4T4513	1	SPRING		28	3J7354	1	SEAL-O-RING (ORB-OD 12.5)
	8	4T7803	1	SPACER		29	1P7363	1	SEAL-O-RING (OD 9.6)
	9	7F8607	2	SEAL-O-RING (OD 24)		30	8T2361	1	SEAL-O-RING
	10	8J6273	1	RING-RETAINING		31	8T2360	1	SEAL-O-RING (OD 8)
Y	11	1U2744	1	VALVE GP-CHECK		32	7J0204	1	SEAL-O-RING (ORB-OD 10.9)
	12	0310214	2	BOLT-LOCKING		33	4T4534	1	SPRING
	13	4T4524	1	GUARD-DUST		34	4T4528	1	RETAINER
	14	9S8006	1	PLUG-O-RING		35	4T4520	1	FILTER
	15	4T7791	1	RING-BACKUP		36	4T7810	1	SPRING
	16	4T4530	1	COUPLING		37	4T4531	1	PLUG
	17	9T3826	1	SHAFT		38	4K1388	1	SEAL-O-RING (ORB-OD 32.6)
	18	9T0825	1	WASHER-GUIDE		39	4T7807	1	RING-BACKUP
	19	5H1472	8	BALL		40	1265984	1	RING-BACKUP
	20	1265796	1	VALVE-RESOLVER		41	1265985	1	RING-BACKUP
	21	5B9318	1	BALL					

Y - SEPARATE ILLUSTRATION

9T6697 VALVE GP-CONTROL (LIFT)

1U2744-Page 379

Part of 9T9183 Valve Gp-Bank (Blade)

02

HYDRAULIC SYSTEM

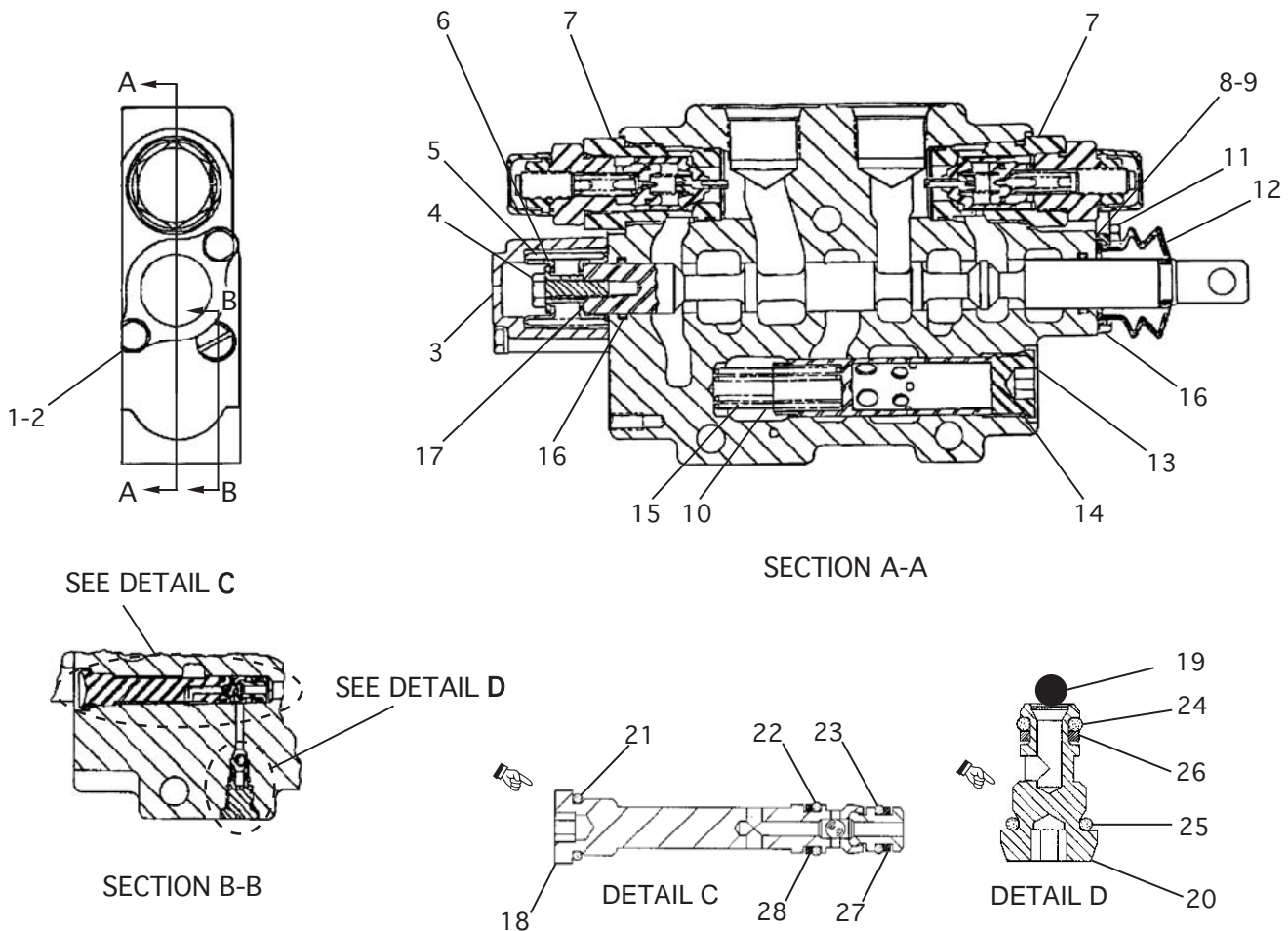

NOTE	REF NO	PART NUMBER	QTY	PART NAME	NOTE	REF NO	PART NUMBER	QTY	PART NAME
Y	1	8H0707	2	BOLT	█	22	1P7363	1	SEAL-O-RING (OD 9.6)
	2	5P0537	2	WASHER-HARD		23	8T2361	1	SEAL-O-RING
	3	1676768	1	HOUSING		24	8T2360	1	SEAL-O-RING (OD 8)
	4	0315085	1	BOLT-LOCKING		25	7J0204	1	SEAL-O-RING (ORB-OD 10.9)
	5	9T0874	1	SPRING-SPOOL		26	4T7807	1	RING-BACKUP
	6	4T4533	1	SPACER		27	1265984	1	RING-BACKUP
	7	6E0772	2	VALVE GP-PRESS RELIEF		28	1265985	1	RING-BACKUP
	8	4T4520	1	FILTER					
	9	4T4528	1	RETAINER					
	10	4T4534	1	SPRING					
	11	0310214	2	BOLT-LOCKING					
	12	4T4524	1	GUARD-DUST					
	13	9S8006	1	PLUG-O-RING					
	14	2M9780	1	SEAL-O-RING (ORB-OD 24.2)					
	15	4T7810	1	SPRING					
	16	7F8607	2	SEAL-O-RING (OD 24)					
	17	4T4521	2	RETAINER					
	18	1265796	1	VALVE-RESOLVER					
	19	5B9318	1	BALL					
	20	1265476	1	SEAT-SHUTTLE					
	21	3J7354	1	SEAL-O-RING (ORB-OD 12.5)					

Y - SEPARATE ILLUSTRATION

9T9182 VALVE GP-CONTROL (ANGLE)

6E0772-Page 394

Part of 9T9183 Valve Gp-Bank (Blade)

NOTES

A large, empty rectangular box with a black border, intended for handwritten notes.

HYDRAULIC SYSTEM

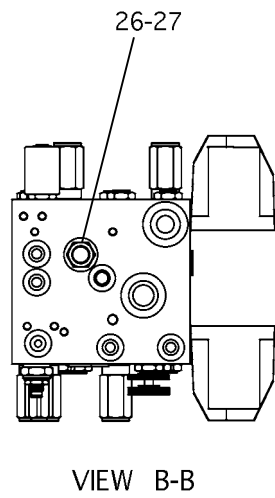
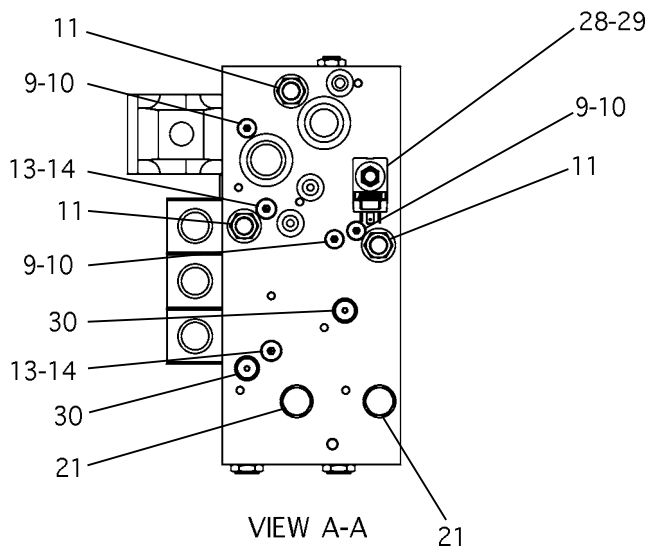
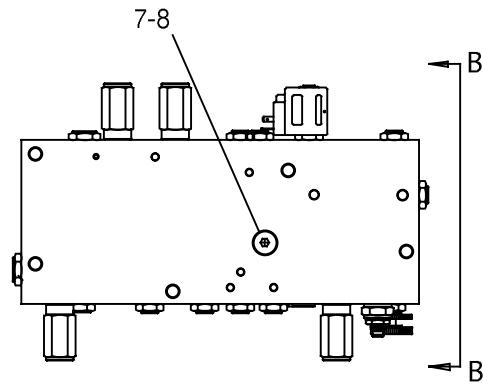
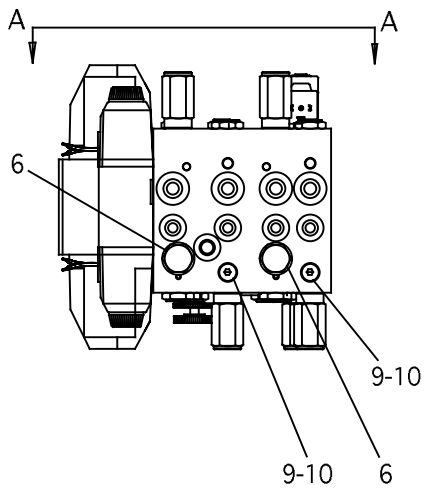
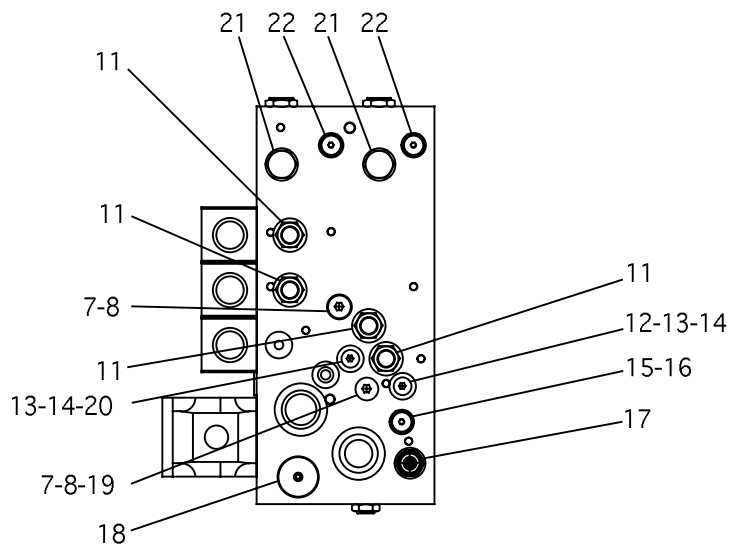
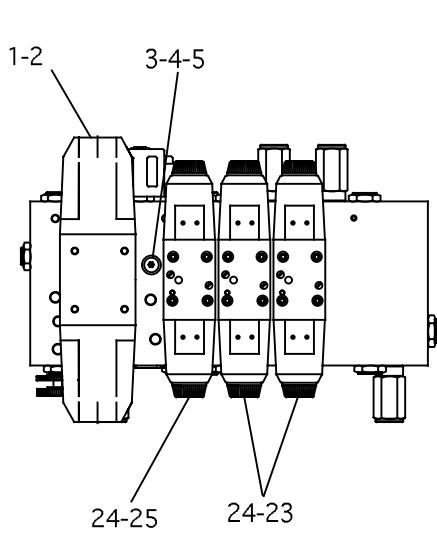

1244624 VALVE GP-CONTROL (MULTI-FUNCTION)

Part of 1448607 Manifold Gp

HYDRAULIC SYSTEM

NOTE	REF NO	PART NUMBER	QTY	PART NAME	NOTE	REF NO	PART NUMBER	QTY	PART NAME
	1	1501745	1	VALVE-DIRECTION					
	2	1501762	1	BOLT KIT					
			4	BOLT					
			4	WASHER					
	3	1197919	1	CHECK KIT-SENSOR					
			1	SPRING					
			1	GUIDE-SPRING					
			1	BALL-CHROME					
			1	PLUG W/SAE O-RING					
	4	9S8002	1	PLUG-O-RING					
	5	3J7354	1	SEAL-O-RING (ORB-OD 12.5)					
	6	6E6042	2	VALVE GP-CHECK					
		2M9780	1	SEAL-O-RING (ORB-OD 24.2)					
		6V6923	1	RING-BACKUP					
		0336033	1	SEAL-O-RING (ORFS-OD 16)					
	7	9S8005	3	PLUG-O-RING					
	8	3K0360	3	SEAL-O-RING (ORB-OD 20.8)					
	9	9S8003	5	PLUG-O-RING					
	10	1J9671	5	SEAL-O-RING (ORB-OD 14.1)					
	11	1501750	7	VALVE-SHUTTLE					
	12	1501749	1	PLUG-ORIFICE					
	13	9S8004	4	PLUG-O-RING					
	14	3J1907	4	SEAL-O-RING (ORB-OD 15.9)					
	15	1501757	1	VALVE-PRESS RELIEF					
	16	1501763	1	DISC-ORIFICE					
	17	1501742	1	VALVE-PILOT					
	18	1501754	1	VALVE-NEEDLE					
	19	1501756	1	PLUG-ORIFICE					
	20	1285098	1	PLUG-ORIFICE					
	21	1501755	4	VALVE-PILOT CHECK					
	22	1501759	2	VALVE-RELIEF					
	23	1501748	2	VALVE-DIRECTION					
	24	1501761	3	BOLT KIT					
			4	BOLT					
	25	1501747	1	VALVE-DIRECTION					
	26	1501753	1	VALVE-CHECK					
	27	1501764	1	DISC-ORIFICE					
	28	1501760	1	VALVE-SOLENOID					
	29	1503615	1	COIL-SOLENOID					
	30	1501758	2	VALVE-PRESS RELIEF					

1244624 VALVE GP-CONTROL (MULTI-FUNCTION)

Part of 1448607 Manifold Gp

00

HYDRAULIC SYSTEM

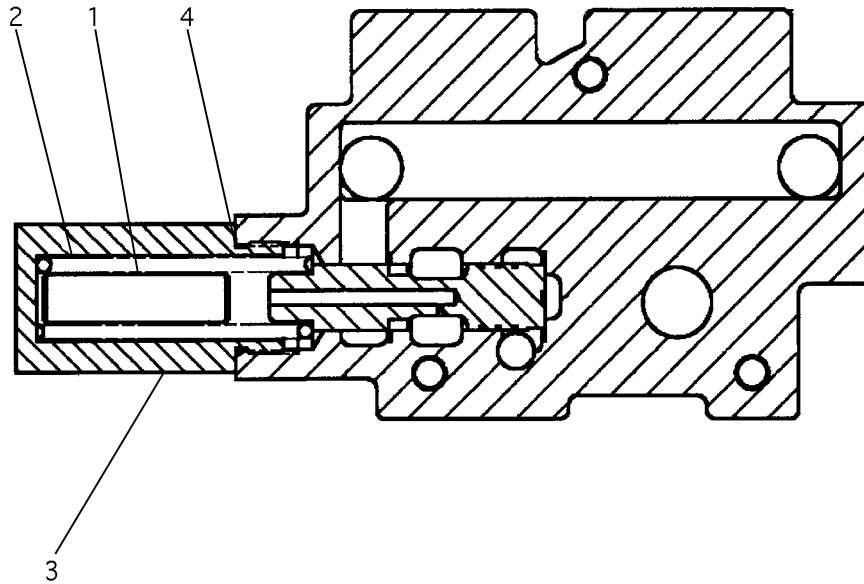

NOTE	REF NO	PART NUMBER	QTY	PART NAME	NOTE	REF NO	PART NUMBER	QTY	PART NAME
	1	7M1201	1	DOWEL					
	2	9T6694	1	SPRING					
	3	9T0657	1	PLUG					
	4	4K1388	1	SEAL-O-RING (ORB-OD 32.6)					

9T6695 VALVE GP-IMPLEMENT MAKE UP
 Part of 9T9183 Valve Gp-Bank (Blade)

NOTES

A large, empty rectangular box with a black border, intended for handwritten notes.

HYDRAULIC SYSTEM

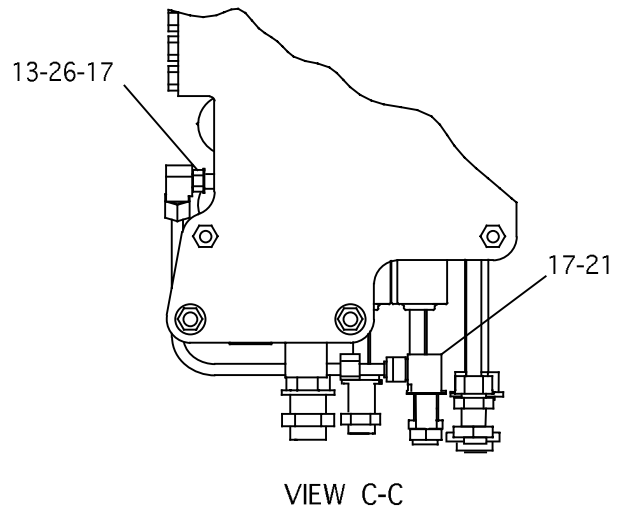
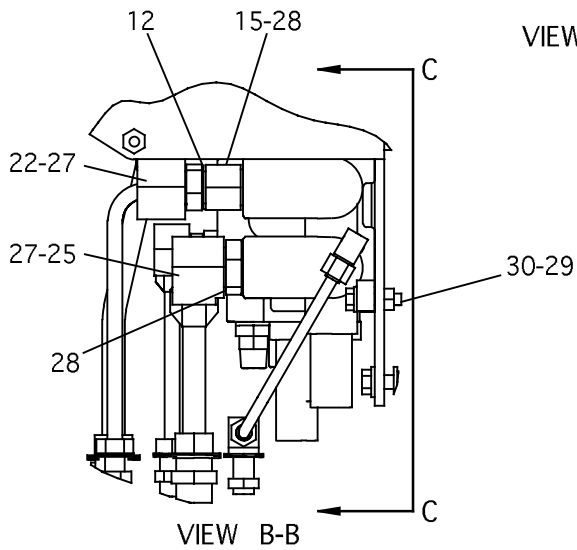
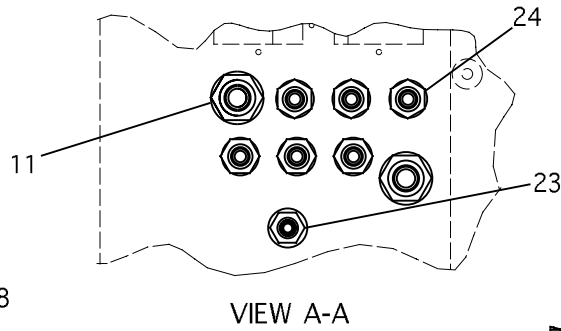
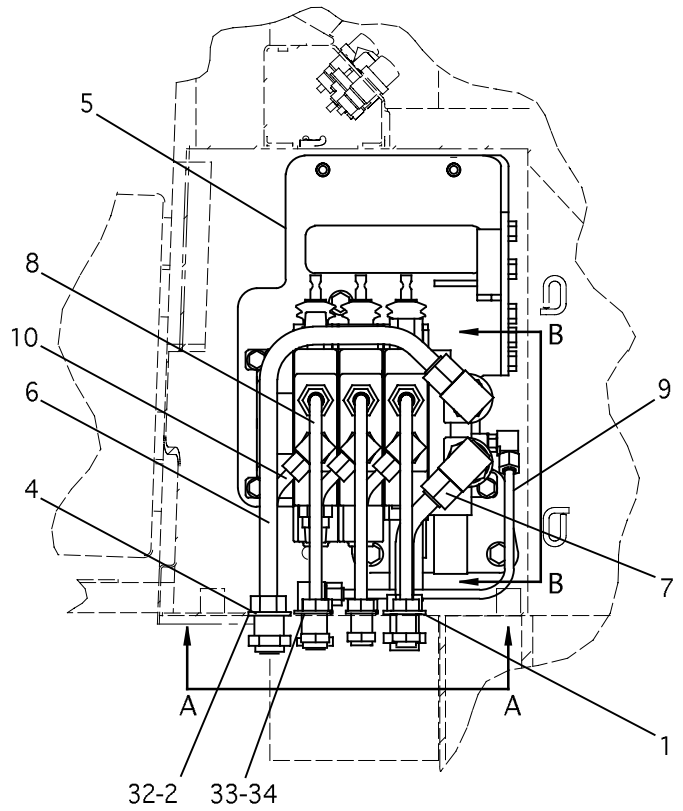
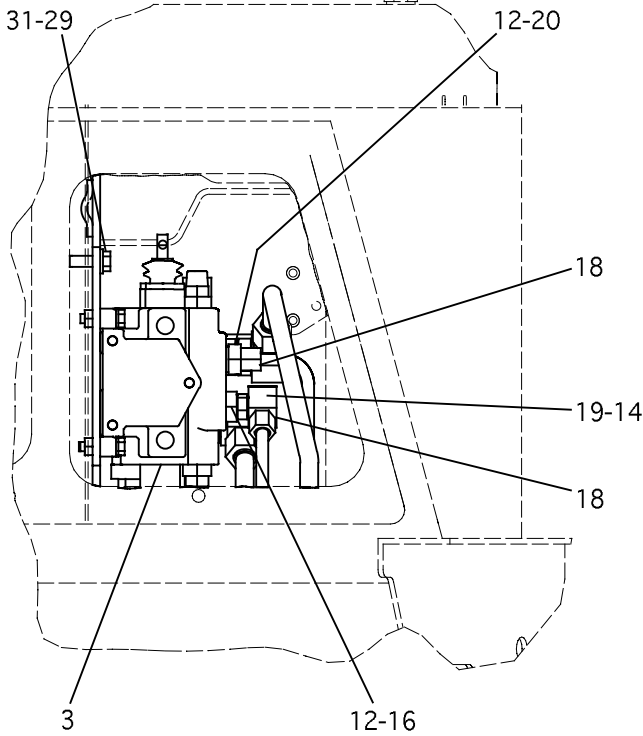

1266569 VALVE GP & MOUNTING (BLADE)

Part of 2495518 Hydraulic Ar-Aux

HYDRAULIC SYSTEM

NOTE	REF NO	PART NUMBER	QTY	PART NAME	NOTE	REF NO	PART NUMBER	QTY	PART NAME
	1	2W6047	6	WASHER					
	2	1728816	2	SHIM (3.0 MM)					
Y	3	9T9183	1	VALVE GP-BANK 3					
B	4	0677832	2	WASHER-BEARING					
	5	1318119	1	PLATE AS					
	6	8T3490	12	NUT-WELD					
	6	1769957	1	TUBE AS					
		6V8556	1	NUT-ORFS					
		6V8563	1	SLEEVE-ORFS					
	7	1340309	1	TUBE AS					
		6V8556	1	NUT-ORFS					
		6V8563	1	SLEEVE-ORFS					
	8	1728386	3	TUBE AS					
		6V8554	1	NUT-ORFS					
		6V8561	1	SLEEVE-ORFS					
	9	1728223	1	TUBE AS					
		6V8553	2	NUT-ORFS					
		6V8560	2	SLEEVE-ORFS					
	10	1728392	3	TUBE AS					
		6V8554	1	NUT-ORFS					
		6V8561	1	SLEEVE-ORFS					
	11	2P1293	2	LOCKNUT-BULKHEAD					
	12	3D2824	7	SEAL-O-RING (ORB-OD 29.5)					
	13	3J7354	1	SEAL-O-RING (ORB-OD 12.5)					
	14	3K0360	3	SEAL-O-RING (ORB-OD 20.8)					
	15	6V0301	1	ADAPTER (M,F-STOR)					
	16	6V1722	3	ADAPTER (M,F-STOR)					
	17	6V8397	2	SEAL-O-RING (ORFS-OD 13.8)					
	18	6V8398	6	SEAL-O-RING (ORFS-OD 16)					
	19	6V8625	3	ELBOW 90° (M-ORFS,M-STOR)					
	20	6V8633	3	CONNECTOR (M-ORFS,M-STOR)					
	21	6V8980	1	ELBOW 90° (M,F-ORFS)					
	22	6V9007	1	ELBOW 90° (M-ORFS,M-STOR)					
	23	6V9168	1	NUT-BULKHEAD					
	24	6V9169	6	NUT-BULKHEAD					
	25	6V9182	1	ELBOW 90° (M-ORFS,M-STOR)					
	26	6V9200	1	ELBOW 90° (M-ORFS,M-STOR)					
	27	6V9746	2	SEAL-O-RING (ORFS-OD 23.4)					
	28	7M8485	2	SEAL-O-RING (ORB-OD 35.7)					
	29	8T4121	6	WASHER-HARD					
M	30	8T4186	3	BOLT-HEX (M10)					
M	31	8T4195	6	BOLT (M10)					
	32	1728817	2	SHIM (1.5 MM)					
	33	1728818	6	SHIM (3.0 MM)					
	34	1728819	6	SHIM (1.5 MM)					

B - USE AS REQUIRED
M - METRIC PART
Y - SEPARATE ILLUSTRATION

1266569 VALVE GP & MOUNTING (BLADE)

9T9183-Page 378

Part of 2495518 Hydraulic Ar-Aux

HYDRAULIC SYSTEM

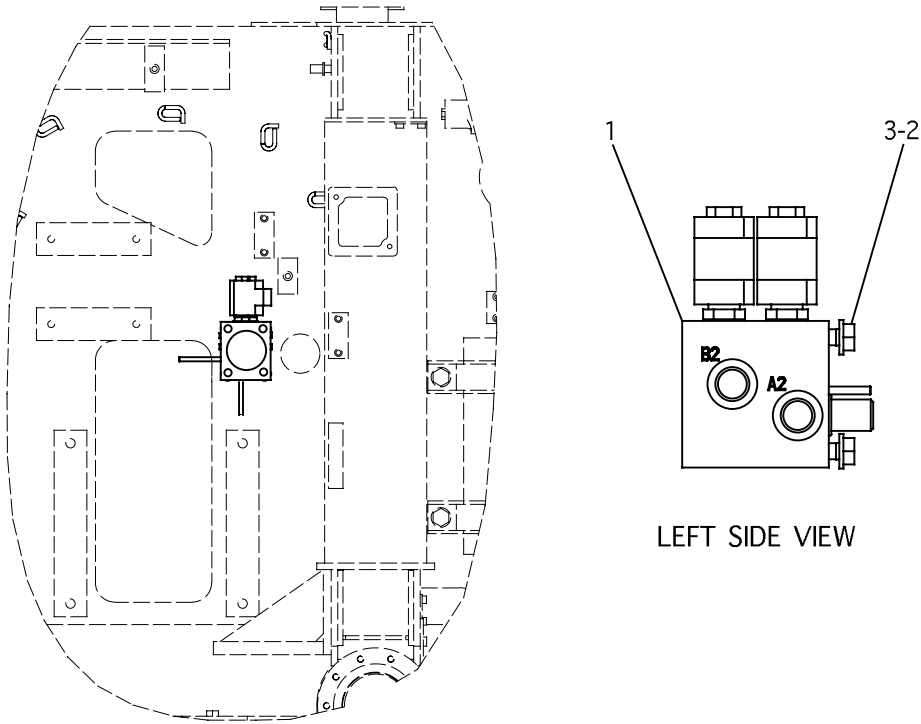

NOTE	REF NO	PART NUMBER	QTY	PART NAME	NOTE	REF NO	PART NUMBER	QTY	PART NAME
Y	1	1449746	1	VALVE GP-SOLENOID					
	2	8T4121	4	WASHER-HARD					
	3	8T4136	4	BOLT-HEX					

Y - SEPARATE ILLUSTRATION

1266575 VALVE GP & MOUNTING (LOCK OUT)

1449746-Page 397

Part of 2495517 Lines Gp-Accumulator

01

HYDRAULIC SYSTEM

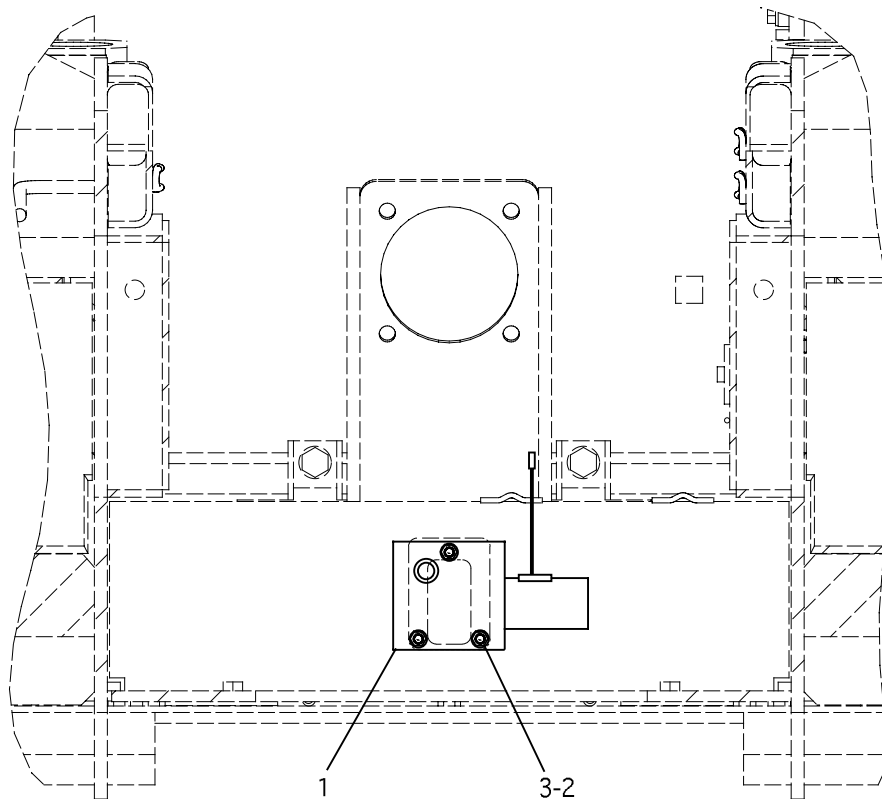

NOTE	REF NO	PART NUMBER	QTY	PART NAME	NOTE	REF NO	PART NUMBER	QTY	PART NAME
Y	1	1548067	1	VALVE GP-SOLENOID					
	2	8T4224	3	WASHER-HARD					
M	3	8T6870	3	BOLT (M8)					

M - METRIC PART
Y - SEPARATE ILLUSTRATION

1321207 VALVE GP & MOUNTING (BLADE LOCK)

1548067-Page 395

Part of 1266556 Lines Gp-Lift Cyl

HYDRAULIC SYSTEM

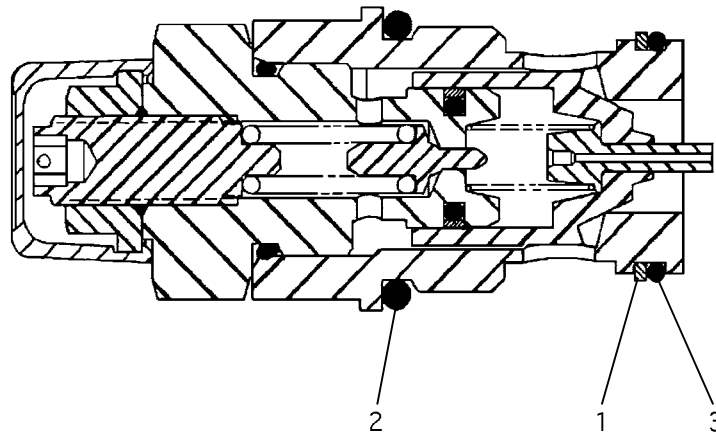

NOTE	REF NO	PART NUMBER	QTY	PART NAME	NOTE	REF NO	PART NUMBER	QTY	PART NAME
	1	6E0358	1	RING-BACKUP					
	2	4K1388	1	SEAL-O-RING (ORB-OD 32.6)					
	3	5K9090	1	SEAL-O-RING (ORFS-OD 28)					

6E0772 VALVE GP-PRESSURE RELIEF (ANGLE)

Part of 9T9182 Valve Gp-Control (Angle)

HYDRAULIC SYSTEM

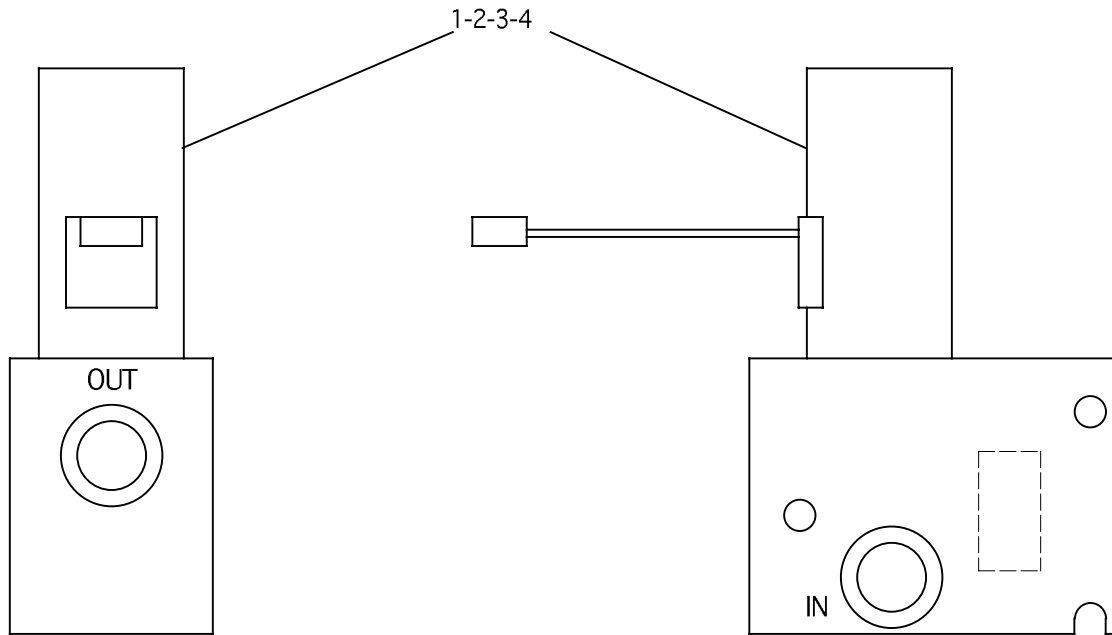

NOTE	REF NO	PART NUMBER	QTY	PART NAME	NOTE	REF NO	PART NUMBER	QTY	PART NAME
	1	1599037	1	CARTRIDGE-SOLENOID					
	2	1599038	1	SEAL KIT-SOLENOID					
			1	SEAL-O-RING (OD 29.4)					
			1	SEAL-O-RING (OD 22.4)					
			1	RING-BACKUP					
	3	1599039	1	SEAL KIT-COIL					
			1	NUT					
			2	SEAL-O-RING					
	4	1599043	1	COIL					

1548067 VALVE GP-SOLENOID (BLADE LOCK)
 Part of 1321207 Valve Gp & Mounting (Blade Lock)

HYDRAULIC SYSTEM

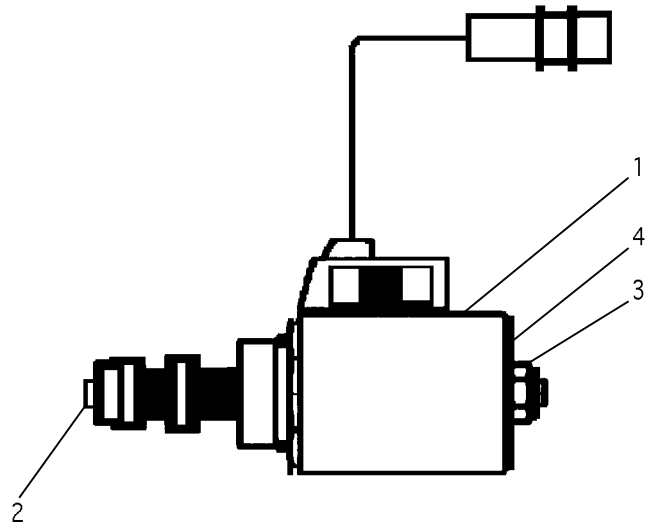

NOTE	REF NO	PART NUMBER	QTY	PART NAME	NOTE	REF NO	PART NUMBER	QTY	PART NAME
	1	1890170	1	COIL AS					
		1S9593	2	STRAP-CABLE					
		7N7779	1	SOCKET-CONNECTOR					
		7N7780	1	PIN-CONNECTOR					
		7N9737	1	HOUSING-PLUG					
	2	1444644	1	CARTRIDGE AS					
	3	1110343	1	LOCKNUT					
	4	1495628	1	WASHER					
F	-	1004083	1	SEAL KIT					
		6V5142	1	SEAL-O-RING (ORFS-OD 19.2)					
		6V5758	1	SEAL-O-RING (ORFS-OD 16)					
		0336036	1	SEAL-O-RING (ORB-OD 29.5)					

F - NOT SHOWN

1446293 VALVE GP-SOLENOID (GEAR SHIFT)

Part of 9U9338 Cylinder Gp-Shift

HYDRAULIC SYSTEM

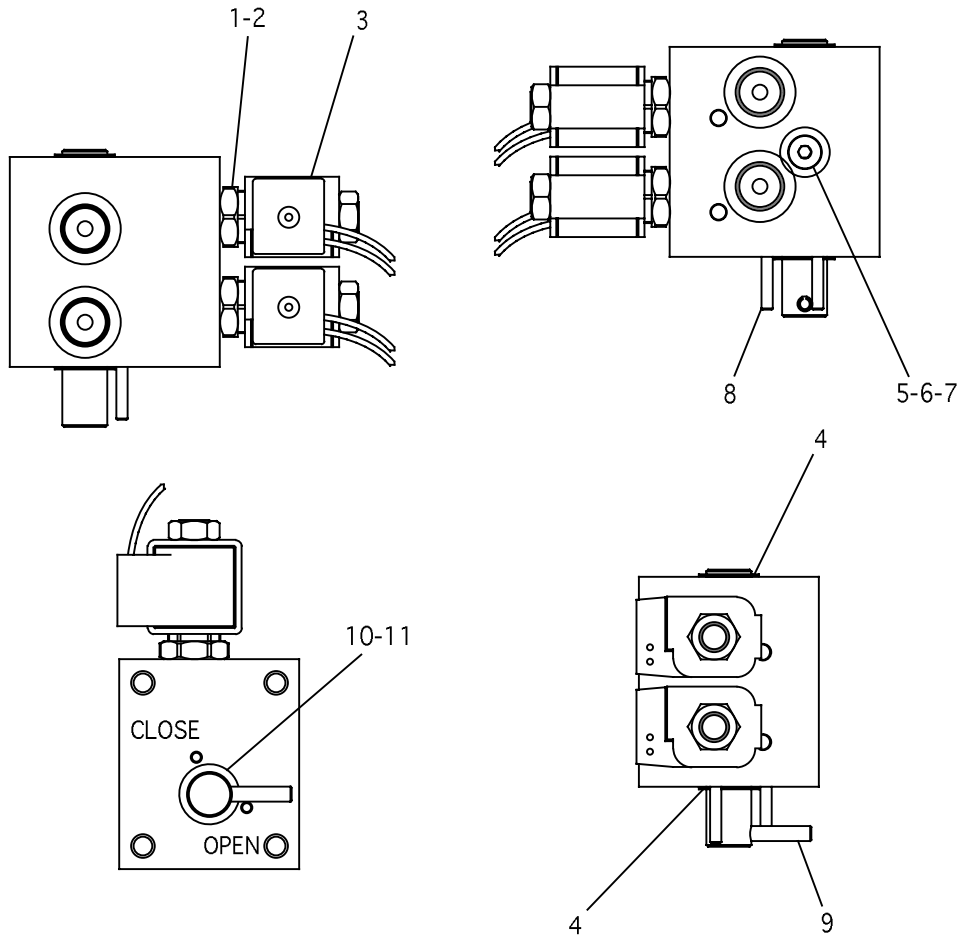

NOTE	REF NO	PART NUMBER	QTY	PART NAME	NOTE	REF NO	PART NUMBER	QTY	PART NAME
	1	1466826	2	VALVE-SOLENOID					
	2	1752245	2	KIT-SEAL					
			1	SEAL-O-RING (OD 24.1)					
			2	RING-BACKUP					
			1	SEAL-O-RING (OD 17.6)					
	3	1466828	2	COIL-SOLENOID					
	4	8D8256	2	RING-RETAINING					
	5	9S8002	1	PLUG-O-RING					
	6	3J7354	1	SEAL-O-RING (ORB-OD 12.5)					
	7	1466825	1	PLUNGER-BALL					
	8	1H1200	2	PIN-SPRING					
	9	2L1699	1	PIN-SPRING					
	10	4J5268	3	SEAL-O-RING (OD 19.2)					
	11	1466824	3	RING-BACKUP					

1449746 VALVE GP-SOLENOID (SUSP LOCK)
 Part of 1266575 Valve Gp & Mounting (Lock Out)

IMPLEMENTS

1	1299252	BLADE GP-ANGLING	399
1	1334255	FRAME GP.....	402
1	8E2737	SINGLETREE GP.....	412

1437778 BLADE AR
Part of 1186804 Bulldozer Ar

IMPLEMENTS

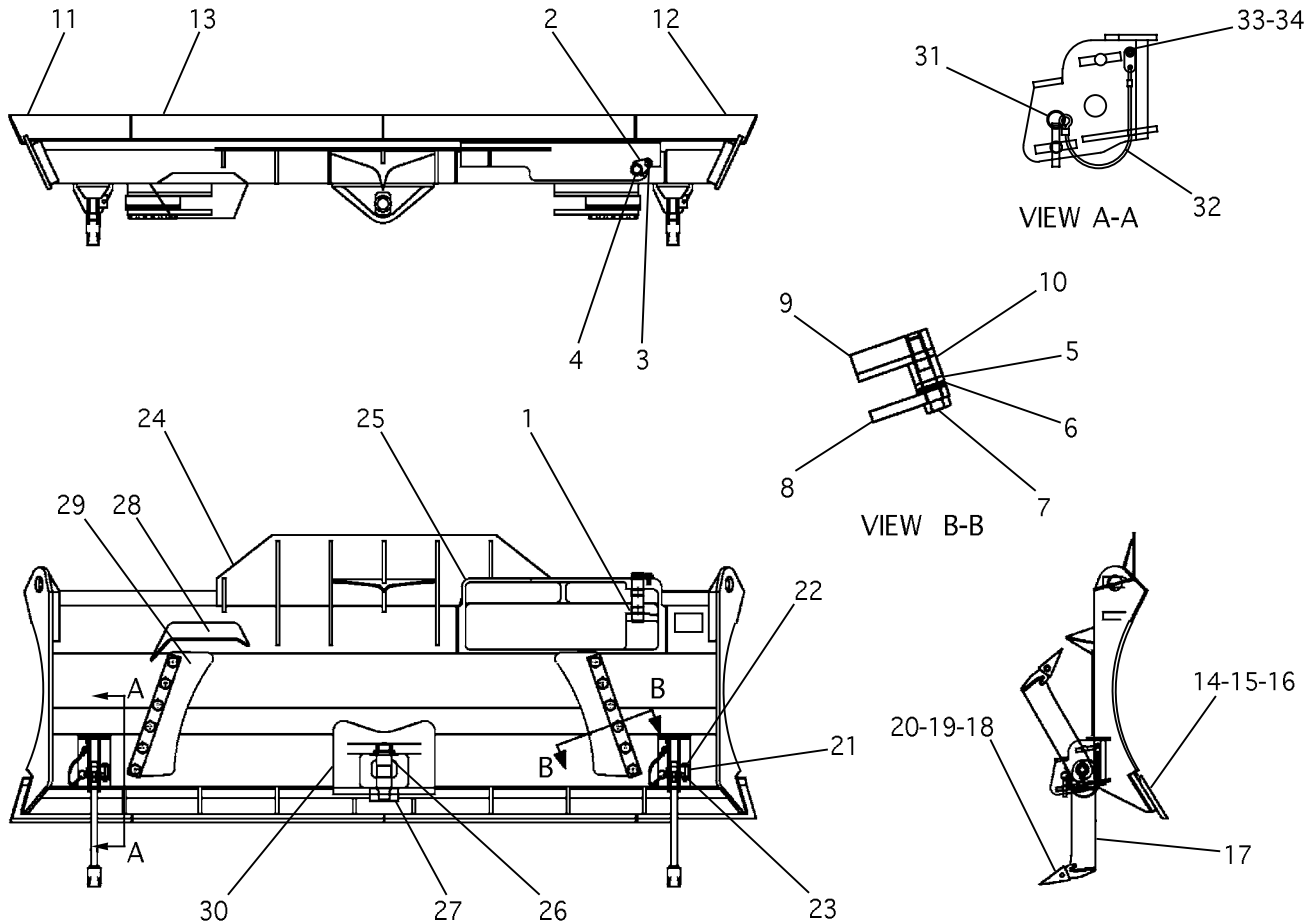

NOTE	REF NO	PART NUMBER	QTY	PART NAME	NOTE	REF NO	PART NUMBER	QTY	PART NAME
B	1	4T1312	2	SPACER		22	0L1143	2	BOLT (3/8-16)
	2	4T0231	1	RETAINER		23	2K4973	2	LOCKNUT (3/8)
	3	8C4436	1	BOLT (1/2-13)		24	1331379	1	BLADE AS
	4	3G8917	1	PIN		25	1U1480	1	BRACKET
	5	6Y6604	2	SHIM (10 MM)		26	4T0172	1	TRUNNION
	6	6Y6603	2	SHIM (2.0 MM)		27	6Y4385	1	SLEEVE
	7	8C8843	12	BOLT (1-8)		28	6Y5638	1	GUARD
	8	6Y6595	2	PLATE-GUIDE		29	6Y6593	2	STRIP-TAPPING
	9	6Y6772	2	PLATE-WEAR		30	8E2060	1	BRACKET AS
	10	8E6234	2	SHIM (40 MM)			6Y4734	1	BEARING-THRUST
	11	8E9378	1	BIT-END LH		31	1452392	2	PIN AS
	12	8E9379	1	BIT-END RH		32	1452393	2	CABLE AS
	13	1331372	2	EDGE-CUTTING		33	0S1614	2	BOLT (1/4-20)
	14	2J3506	22	NUT-FULL (3/4-10)		34	5P0537	2	WASHER-HARD
	15	5J4773	22	BOLT-PLOW (3/4-10)					
	16	5P8248	22	WASHER-HARD					
	17	1331375	2	SHANK AS					
	18	7T8202	2	TIP-LONG					
	19	8E6208	2	PIN-G.E.T.					
	20	8E6209	2	RETAINER AS					
	21	1331377	2	PIN-PIVOT					

B - USE AS REQUIRED

1299252 BLADE GP-ANGLING

S/N 7RR00003 thru 50
Part of 1437778 Blade Ar

IMPLEMENTS

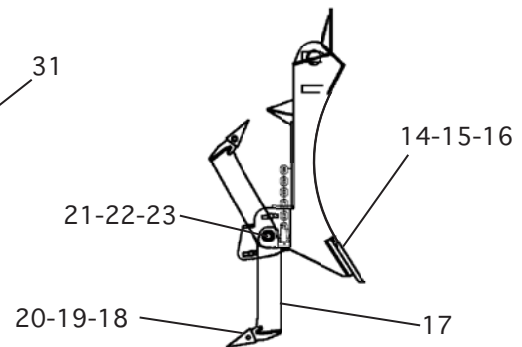
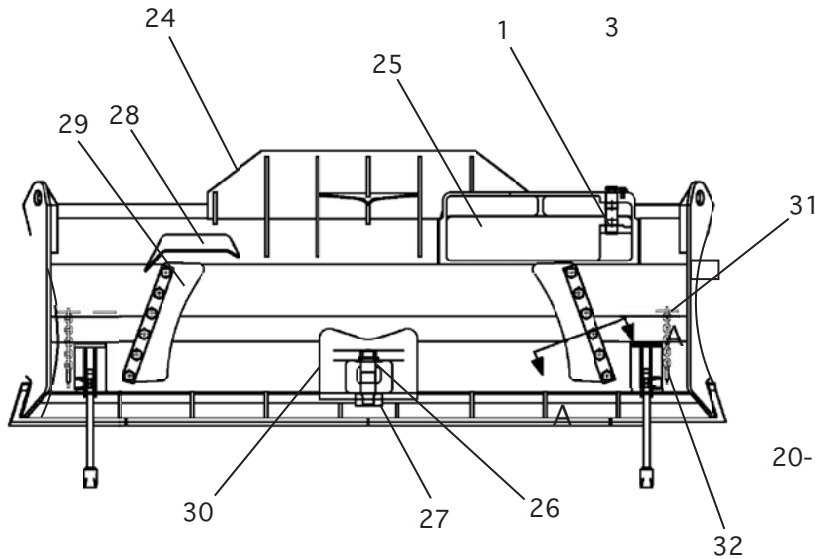
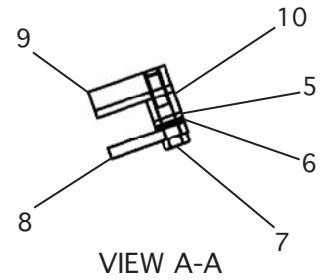
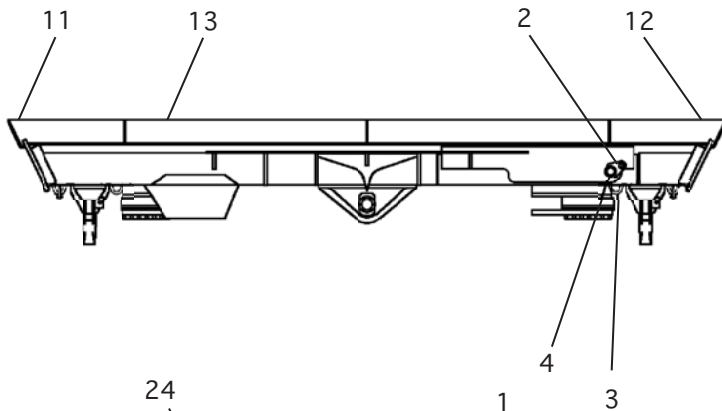

NOTE	REF NO	PART NUMBER	QTY	PART NAME	NOTE	REF NO	PART NUMBER	QTY	PART NAME
B	1	4T1312	2	SPACER	C	22	0L1143	2	BOLT (3/8-16)
	2	4T0231	1	RETAINER		23	2K4973	2	LOCKNUT (3/8)
	3	8C4436	1	BOLT (1/2-13)		24	1331379	1	BLADE AS
	4	3G8917	1	PIN		25	1U1480	1	BRACKET
	5	6Y6604	2	SHIM (10 MM)		26	4T0172	1	TRUNNION
	6	6Y6603	2	SHIM (2.0 MM)		27	6Y4385	1	SLEEVE
	7	8C8843	12	BOLT (1-8)		28	6Y5638	1	GUARD
	8	6Y6595	2	PLATE-GUIDE		29	6Y6593	2	STRIP-TAPPING
	9	6Y6772	2	PLATE-WEAR		30	8E2060	1	BRACKET AS
	10	8E6234	2	SHIM (40 MM)			6Y4734	1	BEARING-THRUST
	11	8E9378	1	BIT-END LH		31	1643127	4	EYE
	12	8E9379	1	BIT-END RH		32	1643130	2	CHAIN AS
	13	1331372	2	EDGE-CUTTING		33			DELETED
	14	2J3506	22	NUT-FULL (3/4-10)					
	15	5J4773	22	BOLT-PLOW (3/4-10)					
	16	5P8248	22	WASHER-HARD					
	17	1331375	2	SHANK AS					
	18	7T8202	2	TIP-LONG					
	19	8E6208	2	PIN-G.E.T.					
	20	8E6209	2	RETAINER AS					
	21	1331377	2	PIN-PIVOT					

B - USE AS REQUIRED
C - INDICATES CHANGE

1299252 BLADE GP-ANGLING

S/N 7RR00051-Up

Part of 1437778 Blade Ar

IMPLEMENTS

1	1437778	BLADE AR	398
1	9T9557	CYLINDER GP (TILT).....	311
2	1006174	CYLINDER GP (ANGLE)	310
2	1265857	CYLINDER GP & MTG (LIFT)	326

1186804 BULLDOZER AR
Part of 1447162 General Ar

IMPLEMENTS

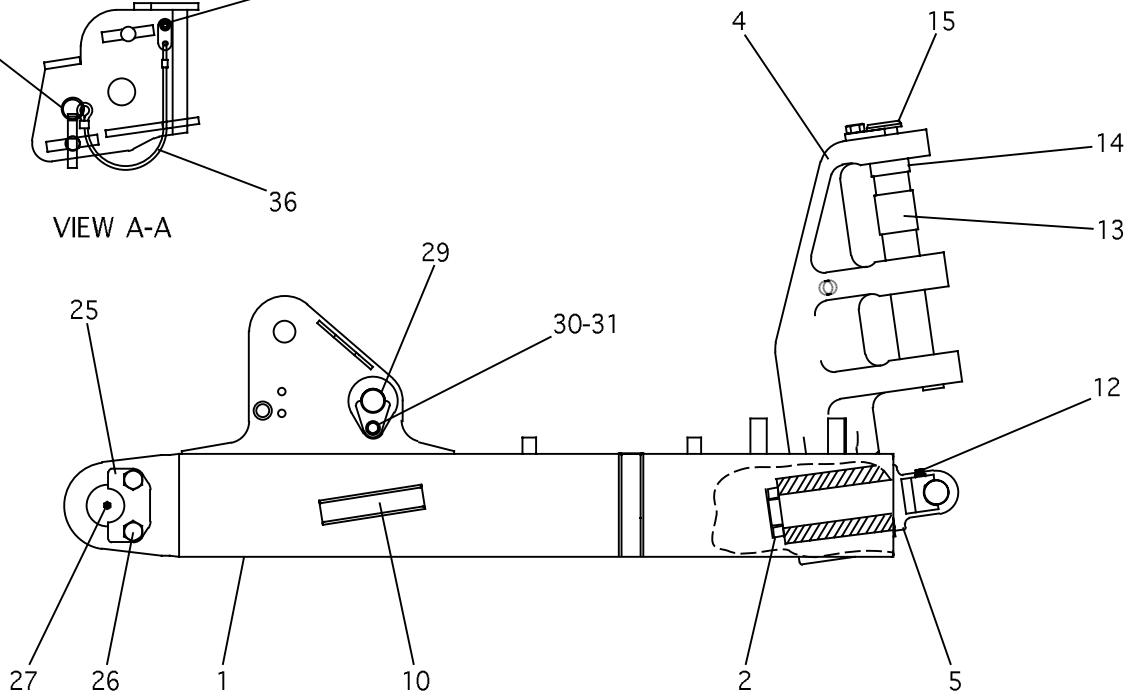
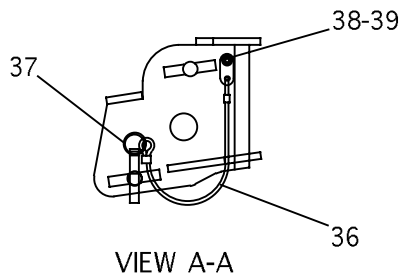
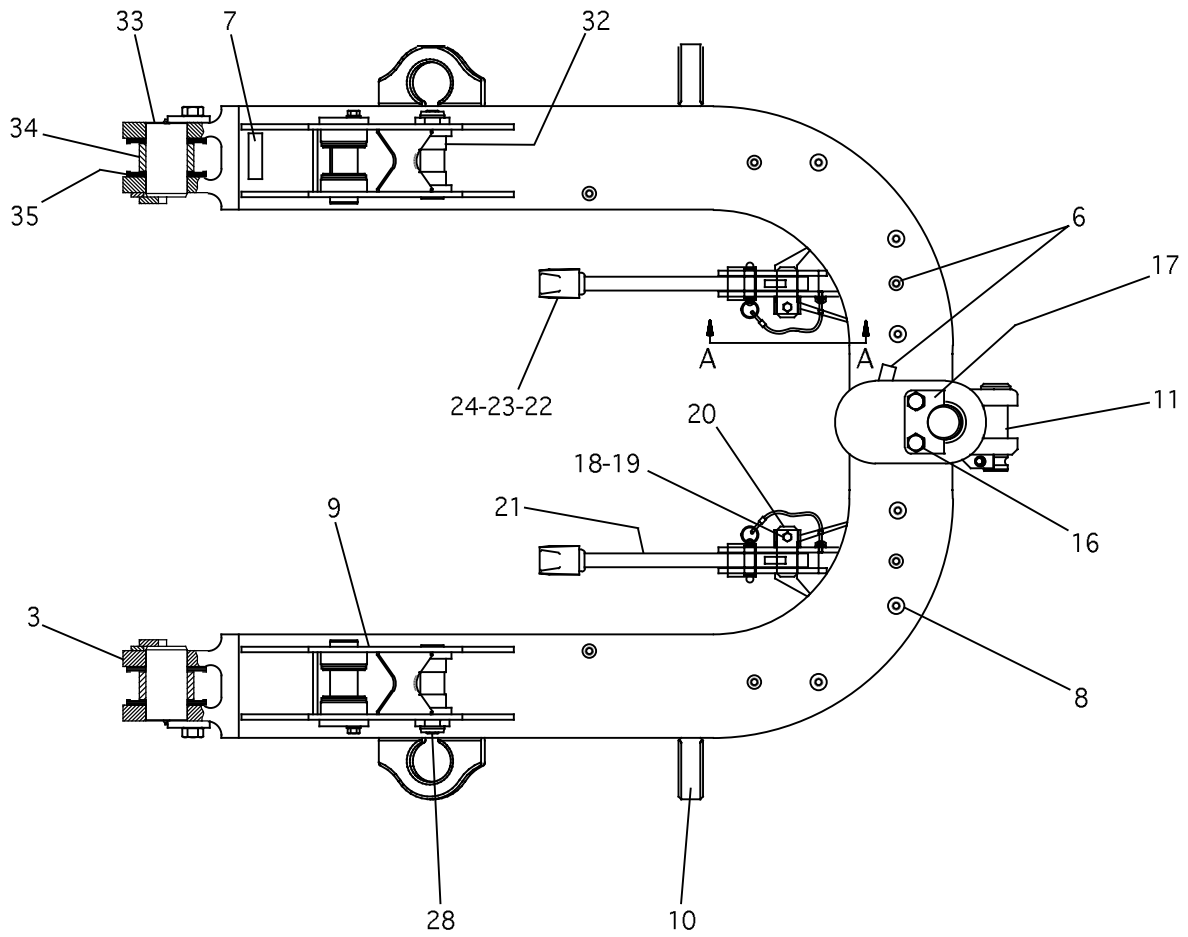

1334255 FRAME GP
 S/N 7RR00003 thru 50
 Part of 1437778 Blade Ar

IMPLEMENTS

NOTE	REF NO	PART NUMBER	QTY	PART NAME	NOTE	REF NO	PART NUMBER	QTY	PART NAME
	1	1334043	1	FRAME AS					
		1452390	1	POCKET AS-RH					
		1452391	1	POCKET AS-LH					
	2	3G8887	1	COLLAR					
	3	6I9640	2	BRACKET AS					
		8E1519	1	BRACKET					
	4	6Y6119	1	TOWER AS					
		6D0217	2	BRG-SLEEVE (81 MM WIDE)					
		6Y4388	1	BEARING-THRUST					
		6Y6120	1	TOWER AS					
		6Y6234	2	BRG-SLEEVE (50 MM WIDE)					
		6Y6235	1	BRG-SLEEVE (35 MM WIDE)					
	5	8E6222	1	PIN AS					
	6	8J8489	7	BOSS					
	7	8P9770	1	PLATE					
	8	9P7849	6	BOSS					
	9	1250103	2	TOWER AS-LIFT					
	10	1430444	4	PLATE					
	11	8E6221	1	PIN					
	12	7K6058	1	BOLT-12 POINT HD (1/2-13)					
	13	6Y6771	1	SPACER					
	14	6Y6768	1	SPACER					
	15	6Y6774	1	PIN					
	16	8T9398	2	BOLT (3/4-10)					
	17	6Y6581	1	RETAINER					
	18	0L1143	2	BOLT (3/4-16)					
	19	2K4973	2	LOCKNUT (3/8-16)					
	20	1331377	2	PIN-PIVOT					
	21	1331375	2	SHANK AS					
	22	7T8202	2	TIP-LONG					
	23	8E6208	2	PIN-G.E.T.					
	24	8E6209	2	RETAINER AS					
	25	6J7500	2	RETAINER					
	26	7X0379	4	BOLT (7/8-9)					
	27	3B8489	2	FITTING (GREASE)					
	28	3G8932	2	PIN					
	29	4T0231	2	RETAINER					
	30	8C4436	2	BOLT (1/2-13)					
	31	8T4223	2	WASHER-HARD					
	32	4T1312	4	SPACER					
	33	1053039	2	PIN					
	34	8W4523	2	BEARING-SLEEVE					
B	35	8D4336	12	WASHER-THRUST					
	36	1452393	2	CABLE AS					
	37	1452392	2	PIN AS					
	38	0S1614	2	BOLT (1/4-20)					
	39	5P0537	2	WASHER					

B - USE AS REQUIRED

1334255 FRAME GP
 S/N 7RR00003 thru 50
 Part of 1437778 Blade Ar

IMPLEMENTS

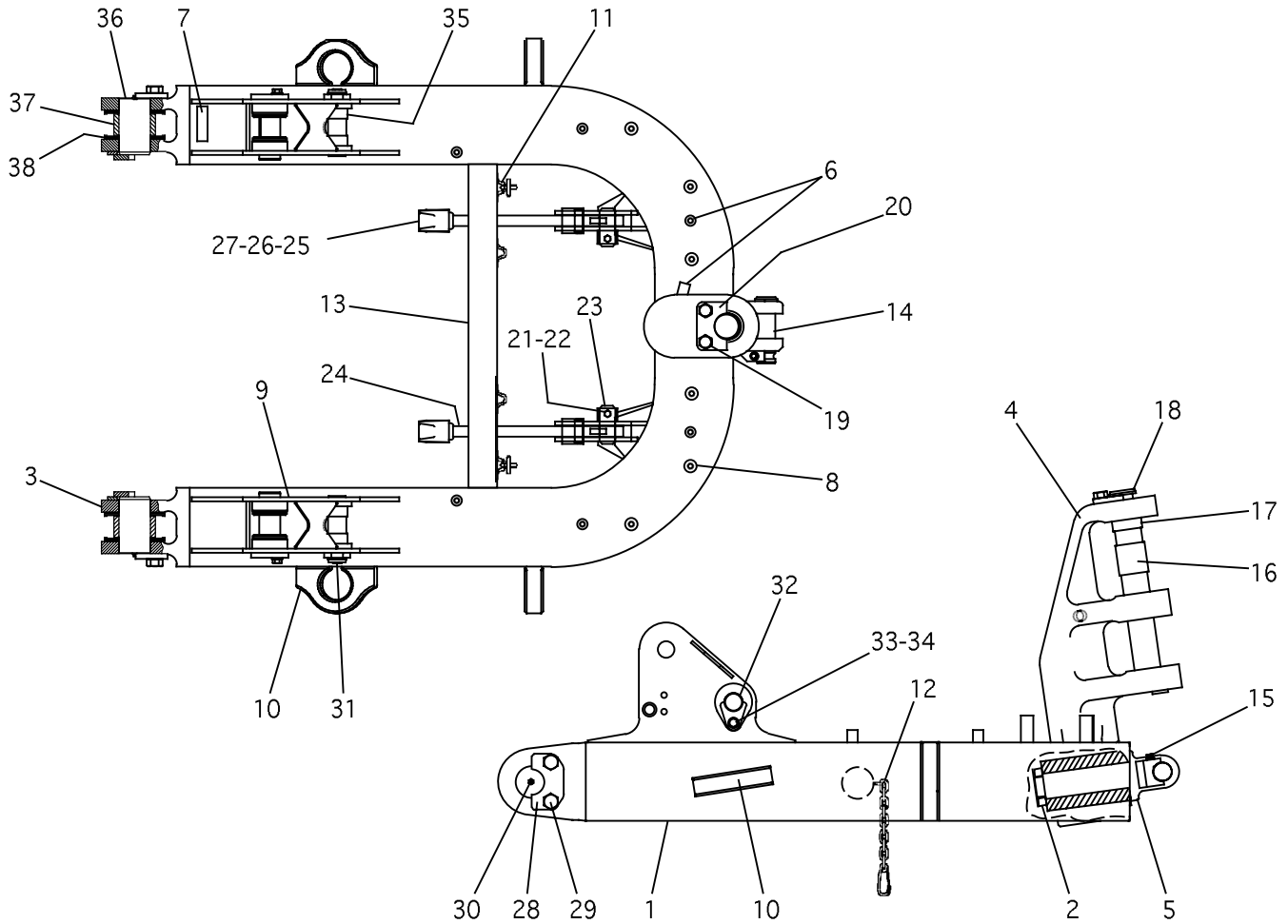

NOTE	REF NO	PART NUMBER	QTY	PART NAME	NOTE	REF NO	PART NUMBER	QTY	PART NAME
C	1	1334043	1	FRAME AS		16	6Y6771	1	SPACER
		1452390	1	POCKET AS-RH		17	6Y6768	1	SPACER
		1452391	1	POCKET AS-LH		18	6Y6774	1	PIN
	2	3G8887	1	COLLAR		19	8T9398	2	BOLT (3/4-10)
	3	6I9640	2	BRACKET AS		20	6Y6581	1	RETAINER
		8E1519	1	BRACKET		21	0L1143	2	BOLT (3/4-16)
	4	6Y6119	1	TOWER AS		22	2K4973	2	LOCKNUT (3/8-16)
		6D0217	2	BRG-SLEEVE (81 MM WIDE)		23	1331377	2	PIN-PIVOT
		6Y4388	1	BEARING-THRUST		24	1331375	2	SHANK AS
		6Y6120	1	TOWER AS		25	7T8202	2	TIP-LONG
		6Y6234	2	BRG-SLEEVE (50 MM WIDE)		26	8E6208	2	PIN-G.E.T.
		6Y6235	1	BRG-SLEEVE (35 MM WIDE)		27	8E6209	2	RETAINER AS
	5	8E6222	1	PIN AS		28	6J7500	2	RETAINER
	6	8J8489	7	BOSS		29	7X0379	4	BOLT (7/8-9)
	7	8P9770	1	PLATE		30	3B8489	2	FITTING (GREASE)
8	9P7849	6	BOSS		31	3G8932	2	PIN	
9	1250103	2	TOWER AS-LIFT		32	4T0231	2	RETAINER	
10	1430444	4	PLATE		33	8C4436	2	BOLT (1/2-13)	
11	1643127	4	EYE		34	8T4223	2	WASHER-HARD	
12	1643130	2	CHAIN AS		35	4T1312	4	SPACER	
	DELETED				36	1053039	2	PIN	
13	1728820	1	PIPE		37	8W4523	2	BEARING-SLEEVE	
14	8E6221	1	PIN	B	38	8D4336	12	WASHER-THRUST	
15	7K6058	1	BOLT-12 POINT HD (1/2-13)						

B - USE AS REQUIRED
C - INDICATES CHANGE

1334255 FRAME GP
S/N 7RR00051-Up
Part of 1437778 Blade Ar

IMPLEMENTS

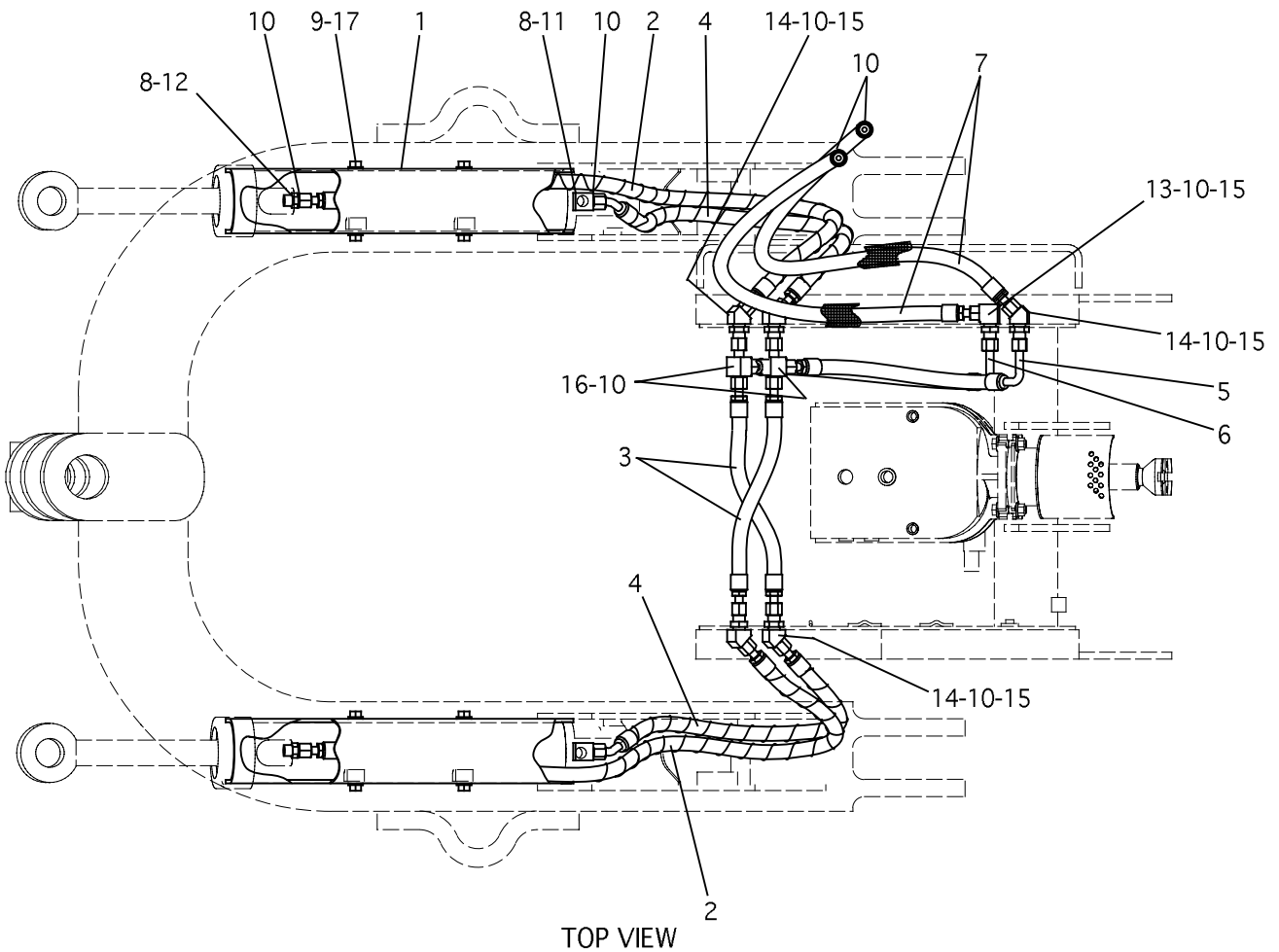

NOTE	REF NO	PART NUMBER	QTY	PART NAME	NOTE	REF NO	PART NUMBER	QTY	PART NAME
	1	4T2139	2	GUARD AS					
	2	1243859	2	HOSE AS					
	3	1243869	2	HOSE AS					
	4	1493213	2	HOSE AS					
	5	1549746	1	HOSE AS					
	6	1549747	1	HOSE AS					
	7	1249787	2	HOSE AS					
	8	3K0360	4	SEAL-O-RING (ORB-OD 20.8)					
	9	5C6565	8	BOLT-HEX (1/2)					
	10	6V8398	22	SEAL-O-RING (ORFS-OD 16)					
	11	6V8625	2	ELBOW 90° (M-ORFS,M-STOR)					
	12	6V8639	2	CONNECTOR (M-ORFS,M-STOR)					
	13	6V8981	1	ELBOW 90° (M,F-ORFS)					
	14	6V8988	5	ELBOW 45° (M,F-ORFS)					
	15	6V9169	6	NUT-BULKHEAD					
	16	6V9837	2	TEE (M-ORFS,M-STOR,M-ORFS)					
	17	8T4223	8	WASHER-HARD (1/2)					

1266555 LINES GP-ANGLE
 Part of 2495518 Hydraulic Ar-Aux

IMPLEMENTS

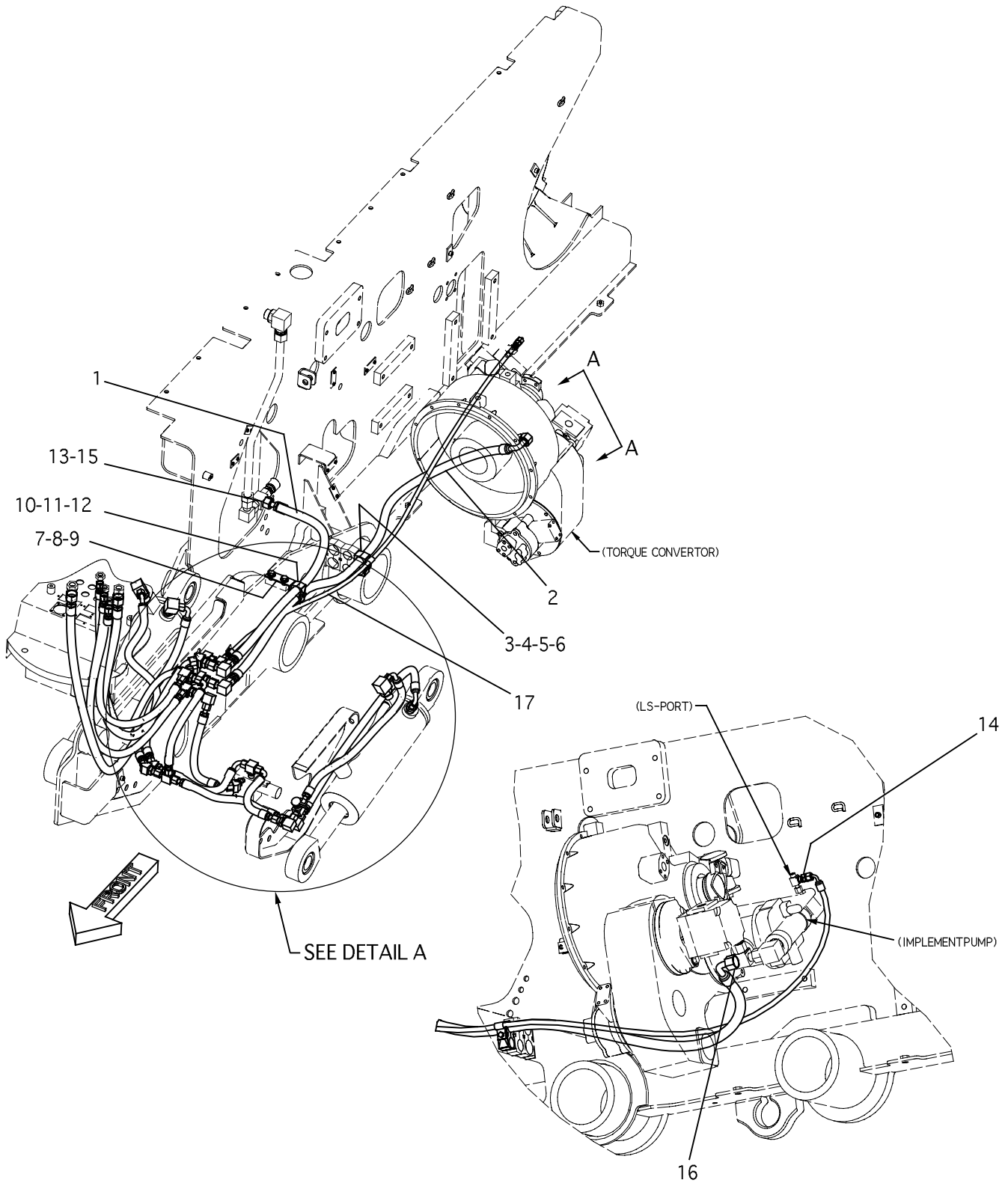

REFER TO ALL ILLUSTRATIONS OF THIS GROUP

VIEW A-A

1266556 LINES GP-LIFT CYL PART 1 OF 2 Part of 2495518 Hydraulic Ar-Aux

IMPLEMENTS

NOTE	REF NO	PART NUMBER	QTY	PART NAME	NOTE	REF NO	PART NUMBER	QTY	PART NAME
	1	1549750	1	HOSE AS					
	2	1472912	1	HOSE AS					
	3	1497927	2	CLAMP-HALF					
	4	8T8911	1	BOLT-HEX (5/16)					
	5	6R3320	1	COVER					
	6	9M8406	1	CLIP					
	7	8T4179	2	BOLT-HEX (5/16)					
	8	8T4223	2	WASHER-HARD					
	9	1350385	1	PLATE AS					
		7R7963	1	PLATE AS					
	10	4V0612	1	PLATE					
	11	7X0440	1	BOLT-HEX (5/16)					
	12	7V6659	2	CLAMP-DOUBLE					
	13	6V9746	2	SEAL-O-RING (ORFS-OD 23.4)					
	14	1321204	1	VALVE-CHECK					
		3J1907	1	SEAL-O-RING					
		6V8397	1	SEAL-O-RING (ORFS-OD 13.8)					
	15	6V9853	1	ELBOW 90° (M,F-ORFS)					
	16	7J9108	1	SEAL-O-RING (ORFS-OD 19.2)					
	17	1549748	1	HOSE AS					

1266556 LINES GP-LIFT CYL PART 1 OF 2

Part of 2495518 Hydraulic Ar-Aux

09

IMPLEMENTS

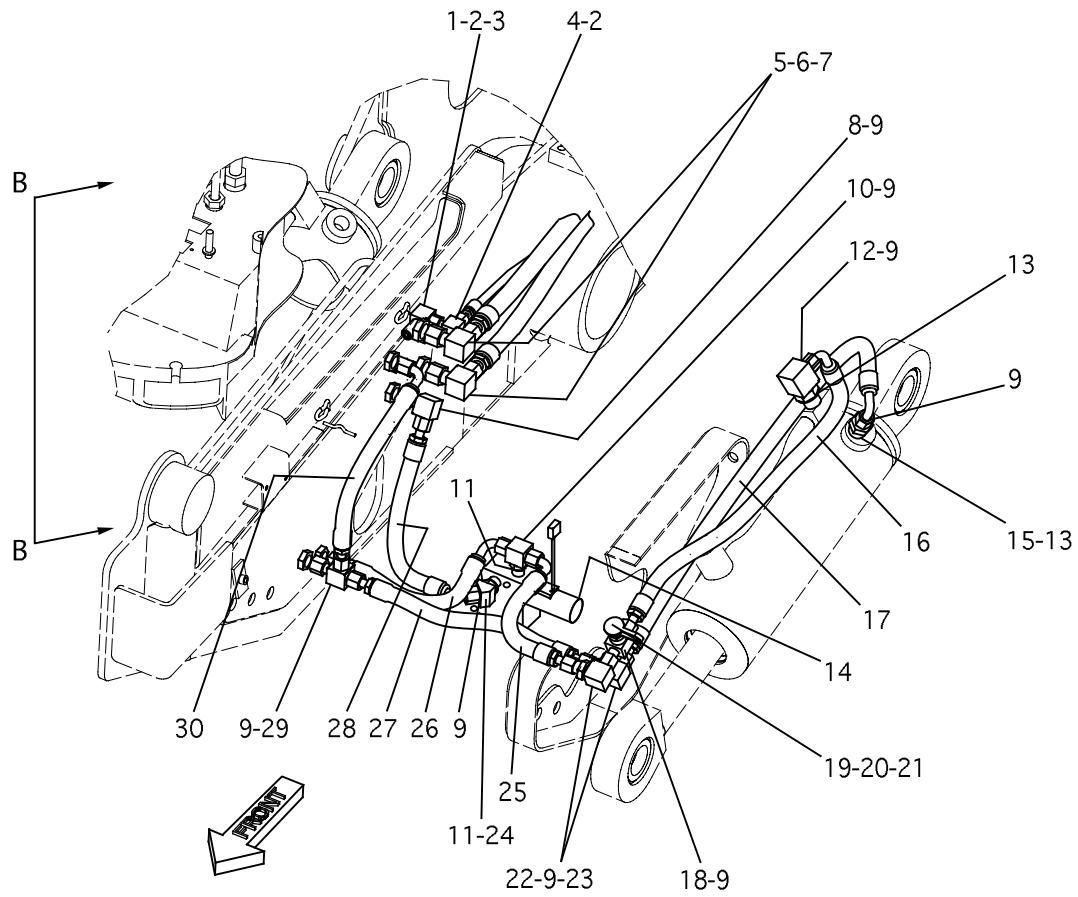

DETAIL A

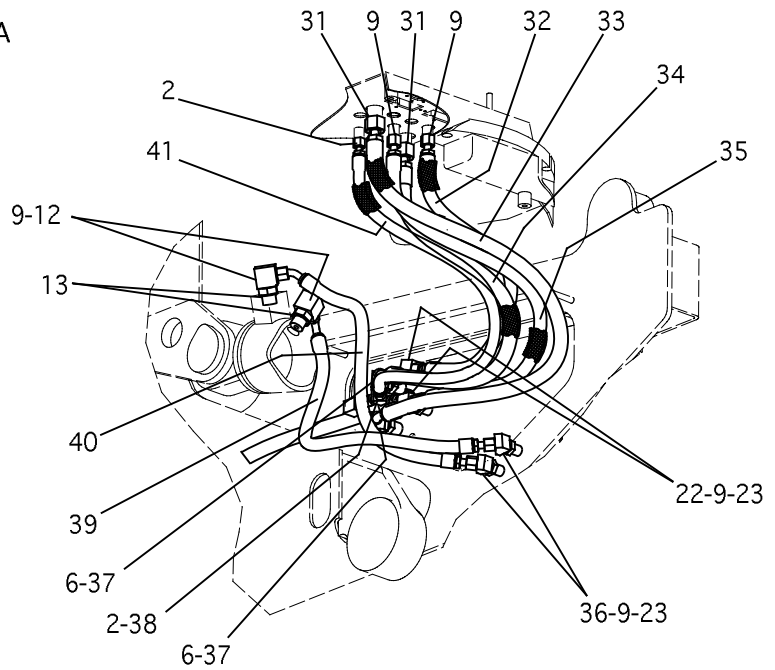

REFER TO ALL ILLUSTRATIONS OF THIS GROUP

VIEW B-B

1266556 LINES GP-LIFT CYL PART 2 OF 2
Part of 2495518 Hydraulic Ar-Aux

IMPLEMENTS

NOTE	REF NO	PART NUMBER	QTY	PART NAME	NOTE	REF NO	PART NUMBER	QTY	PART NAME
	1	6V8980	1	ELBOW 90° (M,F-ORFS)					
	2	6V8397	5	SEAL-O-RING (ORFS-OD 13.8)					
	3	6V9168	1	NUT-BULKHEAD					
	4	6V9850	1	ELBOW 90° (M,F-ORFS)					
	5	6V9852	2	ELBOW 90° (M,F-ORFS)					
	6	7J9108	6	SEAL-O-RING (ORFS-OD 19.2)					
	7	6V9170	2	NUT-BULKHEAD					
	8	6V9851	1	ELBOW 90° (M,F-ORFS)					
	9	6V8398	25	SEAL-O-RING (ORFS-OD 16)					
	10	6V8775	1	TEE (M,M-ORFS,M-STOR)					
	11	3K0360	2	SEAL-O-RING (ORB-OD 20.8)					
	12	8T5429	3	ELBOW 90° (M-ORFS,M-STOR)					
	13	3D2824	4	SEAL-O-RING (ORB-OD 29.5)					
Y	14	1321207	1	VALVE GP & MTG					
	15	6V8633	1	CONNECTOR (M-ORFS,M-STOR)					
	16	1243876	1	HOSE AS					
	17	1243875	1	HOSE AS					
	18	7X0871	1	TEE (M,F-ORFS,F-STOR)					
	19	6V3965	1	NIPPLE AS					
		6V4143	1	COUPLING (F-QUICK 45 MM LG)					
		6V4144	1	COUPLING (F-QUICK 55 MM LG)					
	20	3J1907	1	SEAL-O-RING (ORB-OD 15.9)					
	21	6V0852	1	CAP-DUST					
	22	6V8981	4	ELBOW 90° (M,F-ORFS)					
	23	6V9169	6	NUT-BULKHEAD					
	24	6V9002	1	ELBOW 45° (M-ORFS,M-STOR)					
	25	1243873	1	HOSE AS					
	26	1550808	1	HOSE AS					
	27	1243869	1	HOSE AS					
	28	1243874	1	HOSE AS					
	29	6V9837	1	TEE (M-ORFS,M-STOR,M-ORFS)					
	30	1344426	1	HOSE AS					
	31	6V9746	2	SEAL-O-RING (ORFS-OD 23.4)					
	32	1243856	1	HOSE AS					
	33	1375175	1	HOSE AS					
	34	1243864	1	HOSE AS					
	35	1249787	1	HOSE AS					
	36	6V8988	2	ELBOW 45° (M,F-ORFS)					
	37	6V8989	2	ELBOW 45° (M,F-ORFS)					
	38	8C8988	1	ELBOW 45° (M,F-ORFS)					
	39	1316511	1	HOSE AS					
	40	1243863	1	HOSE AS					
	41	1549749	1	HOSE AS					

Y - SEPARATE ILLUSTRATION

1266556 LINES GP-LIFT CYL PART 2 OF 2

1321207-Page 393

Part of 2495518 Hydraulic Ar-Aux

IMPLEMENTS

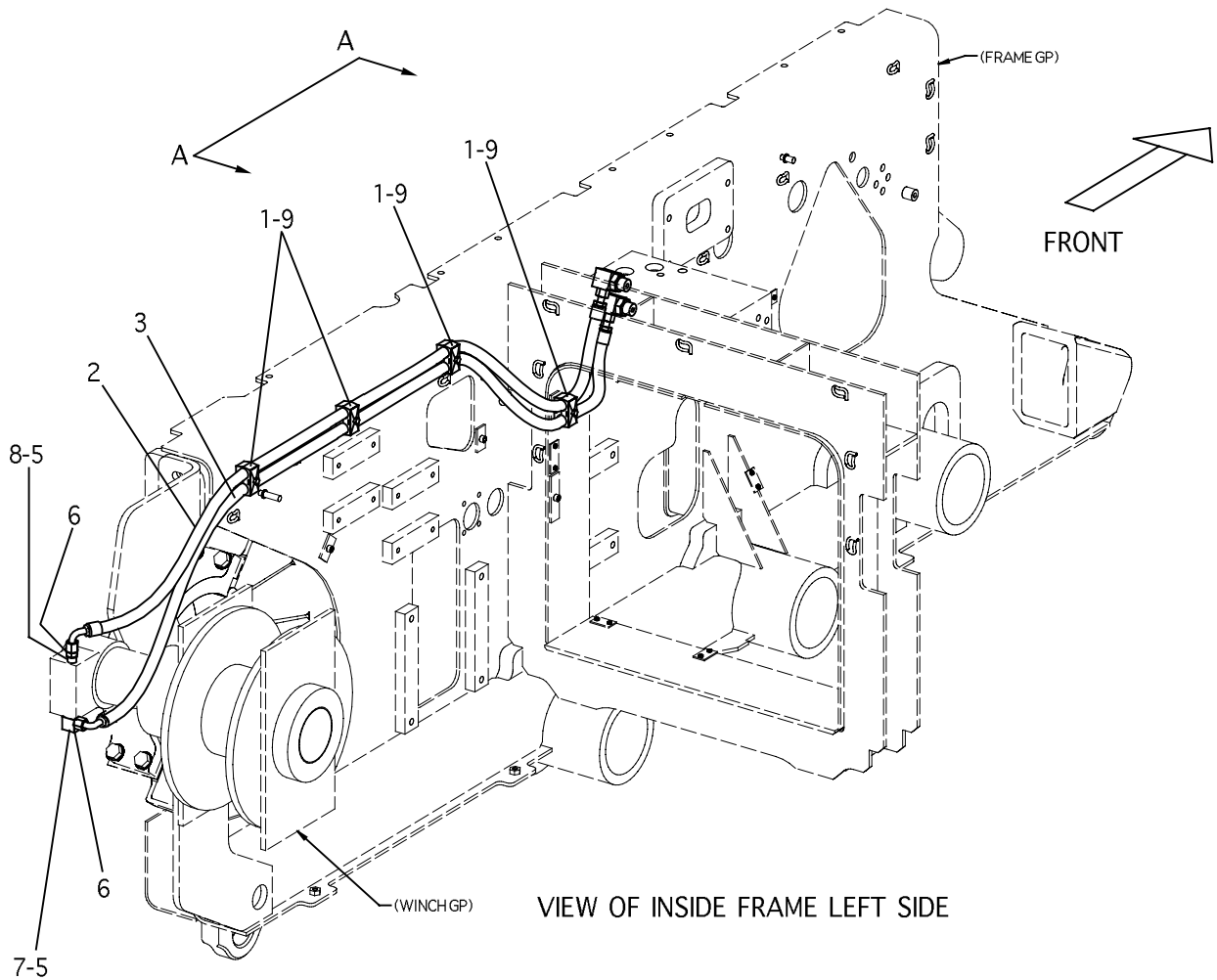

VIEW OF INSIDE FRAME LEFT SIDE

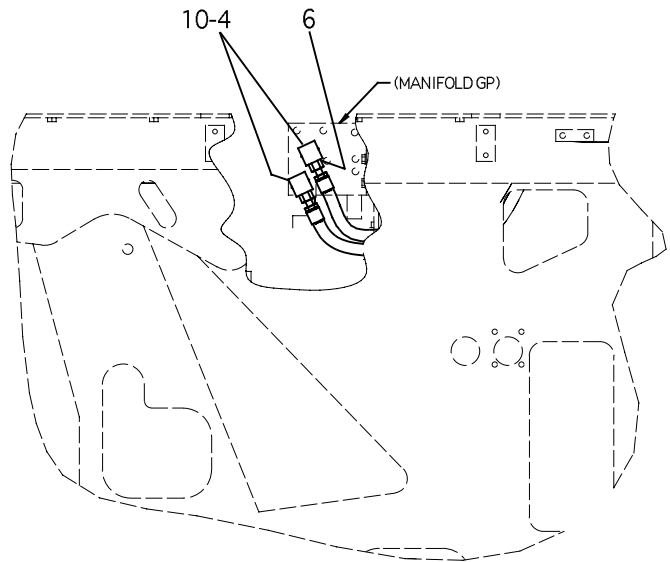

VIEW A-A

1448609 LINES GP-WINCH
Part of 2495518 Hydraulic Ar-Aux

IMPLEMENTS

NOTE	REF NO	PART NUMBER	QTY	PART NAME	NOTE	REF NO	PART NUMBER	QTY	PART NAME
	1	6R1317	8	CLAMP					
	2	1549820	1	HOSE AS					
	3	1549822	1	HOSE AS					
	4	3D2824	2	SEAL-O-RING (ORB-OD 29.5)					
	5	3K0360	2	SEAL-O-RING (ORB-OD 20.8)					
	6	6V8398	4	SEAL-O-RING (ORFS-OD 16)					
	7	6V8625	1	ELBOW 90° (M-ORFS,M-STOR)					
	8	6V8639	1	CONNECTOR (M-ORFS,M-STOR)					
	9	4V0939	4	BOLT-HEX (5/16)					
	10	8T5429	2	ELBOW 90° (M-ORFS,M-STOR)					

1448609 LINES GP-WINCH

Part of 2495518 Hydraulic Ar-Aux

IMPLEMENTS

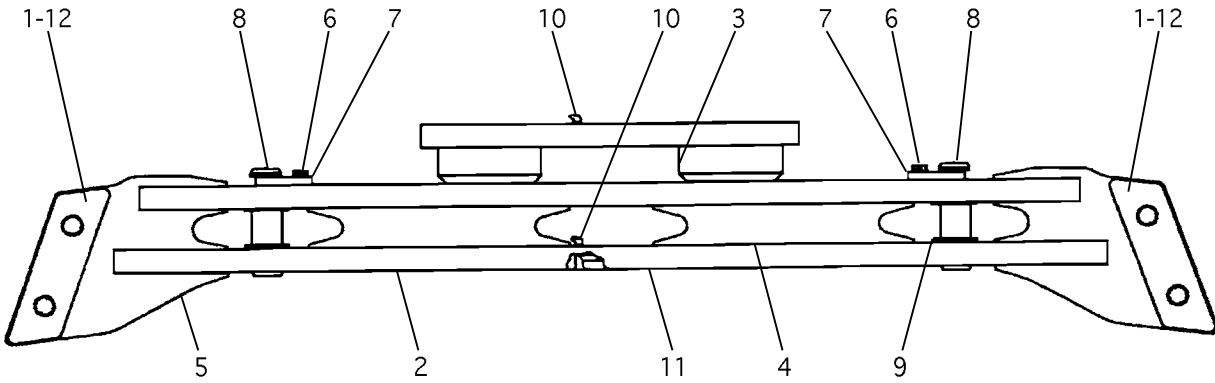

NOTE	REF NO	PART NUMBER	QTY	PART NAME	NOTE	REF NO	PART NUMBER	QTY	PART NAME
	1	6Y6126	2	PLATE-WEAR					
	2	8E2736	1	SINGLETREE AS					
		6Y6134	2	BEARING-SLEEVE					
		6Y6955	1	SPACER					
		8E2735	1	SINGLETREE AS					
	3	6Y5767	2	PLATE					
	4	6Y5880	2	PLATE					
	5	6Y5881	2	SLIDER					
	6	8C4436	2	BOLT (1/2-13)					
	7	4T0231	2	RETAINER					
	8	3G8932	2	PIN					
	9	4J0805	6	WASHER					
	10	3B8485	2	FITTING 45° (GREASE)					
	11	8T6757	1	PLUG-PIPE					
	12	6Y6127	2	PLATE-WEAR					

8E2737 SINGLETREE GP
Part of 1437778 Blade Ar

NOTES

A large, empty rectangular box with a black border, intended for handwritten notes.

IMPLEMENTS

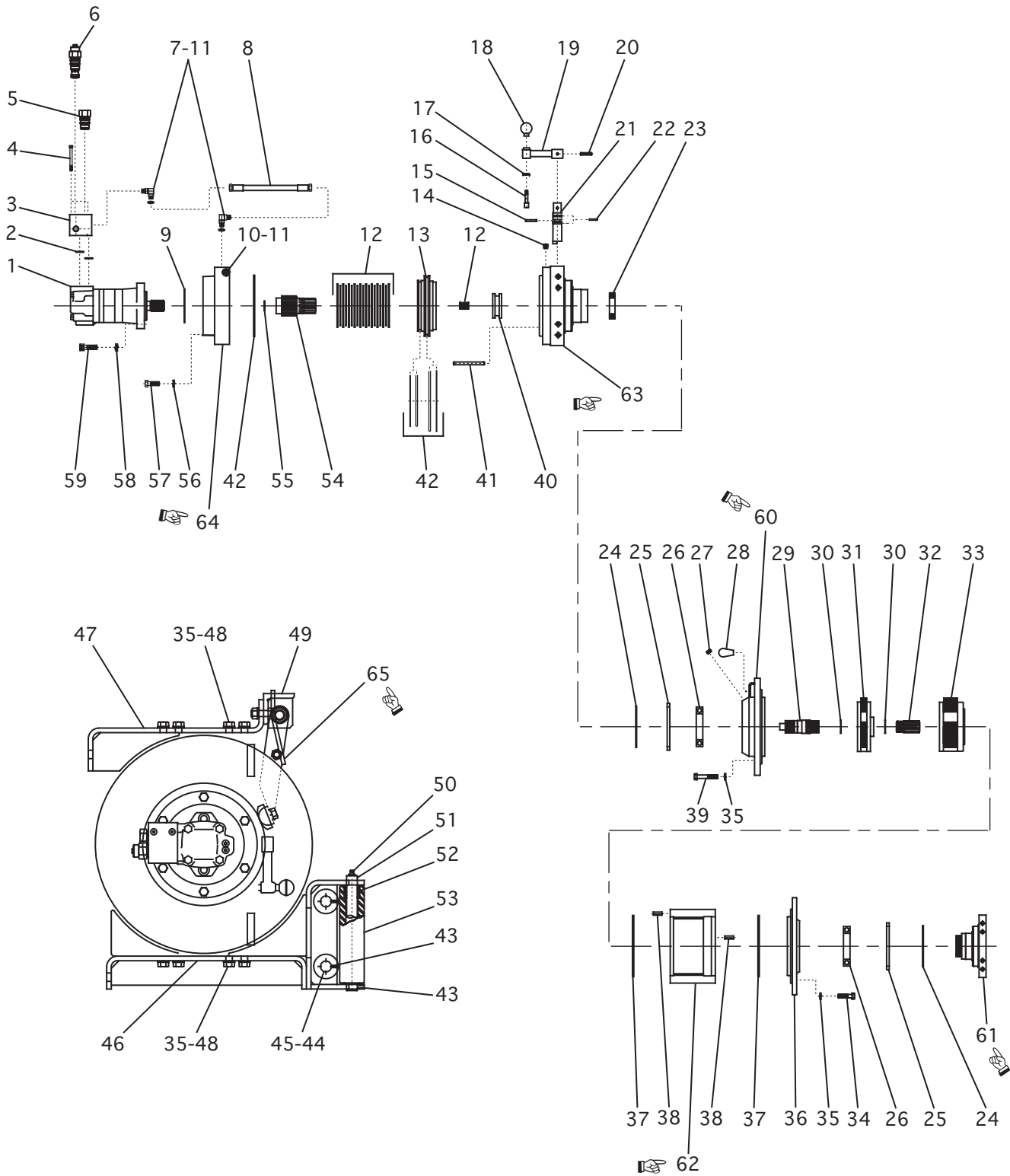

1473025 WINCH GP
Part of 1450099 Winch Gp-Towing

IMPLEMENTS

NOTE	REF NO	PART NUMBER	QTY	PART NAME	NOTE	REF NO	PART NUMBER	QTY	PART NAME
Y	1	1514928	1	MOTOR GP-GEROTOR		49	1509146	1	RETAINER-CABLE
	2	4M8303	2	SEAL-O-RING (OD 25.5)		50	3B8489	4	FITTING (GREASE)
	3	1508484	1	VALVE-CBAL		51	1509149	2	SHAFT-ROLLER
	4	1Y7574	3	BOLT-HEAD		52	1509157	8	BUSHING-BRONZE
	5	1515861	1	PLUG-CBAL		53	1509147	2	ROLLER-VERTICAL
	6	1515860	1	CARTRIDGE-CBAL		54	1490661	1	SHAFT-BRAKE
	7	1508487	2	ELBOW 90° (M-STOR, M-JIC)		55	1514932	1	RING-RETAINING
	8	1508486	1	HOSE AS		56	3B4507	6	LOCKWASHER (7/16)
	9	1H7339	1	SEAL-O-RING (OD 82.9)		57	7X0312	6	BOLT
	10	9S8002	1	PLUG-O-RING		58	1514929	2	LOCKWASHER-SPLIT
	11	3J7354	3	SEAL-O-RING (ORB-OD 12.5)		59	3F7147	2	BOLT
	12	1514934	1	DISC KIT AND SPRING		60	2191413	1	HUB
			10	PLATE-DISC-FRICTION		61	2191415	1	SUPPORT
			9	PLATE-DRIVE-BRAKE		62	2191414	1	GEAR
			12	SPRING-COMPRESSION		63	2191412	1	SUPPORT
	13	1508485	1	PISTON-BRAKE		64	2191411	1	HOUSING
	14	6U1989	1	BREATHER 1/8 NPT		65	2191987	1	DATA PLATE KIT
	15	1H1200	1	PIN-SPRING					
	16	1508493	1	PIN-LOCATOR					
	17	1508491	1	SPRING-CPRSN					
	18	1514931	1	KNOB-SHIFTER					
	19	1508490	1	ARM-SHIFTER					
	20	5H3193	1	PIN-SPRING					
	21	1508489	1	SHAFT-SHIFTER					
	22	5F7054	2	SEAL-O-RING (OD 25.7)					
	23	5P9439	1	BEARING-SPL BALL					
	24	2D8009	2	SEAL-O-RING (OD 149.5)					
	25	1514935	2	SEAL					
	26	1514936	2	BEARING-BALL					
	27	7M7410	2	PLUG-PIPE					
	28	1508498	1	WEDGE-CABLE					
	29	1508499	1	GEAR-SUN					
	30	1514937	2	RING-RETAINING					
	31	1508494	1	CARRIER-PLANETARY					
	32	1508496	1	GEAR-SUN					
	33	1508495	1	CARRIER-PLANETARY					
	34	8T4835	12	BOLT					
	35	3B4508	40	LOCKWASHER					
	36	1508497	1	HUB-GEAR END					
	37	9M5024	2	SEAL-O-RING (OD 216.2)					
	38	1014135	4	PIN-SPRING					
	39	7X0326	12	BOLT					
	40	1508488	1	GEAR-DRIVE					
	41	1514930	2	PIN-DOWEL					
	42	1514933	1	SEAL KIT					
			1	SEAL-O-RING (OD 177.8)					
			1	RING-BACKUP (OD 143.4)					
			1	SEAL-O-RING (OD 146.1)					
		1	SEAL-O-RING (OD 174.6)						
		1	RING-BACKUP (OD 168.1)						
43	2H2525	4	PIN-SPRING						
44	1509148	2	ROLLER						
45	1509150	2	SHAFT-ROLLER						
46	1509141	1	MOUNT-FRONT BASE						
47	1509144	1	MOUNT-REAR BASE						
48	8T8917	16	BOLT						

ITEMS NOT IDENTIFIED ARE NOT SOLD SEPARATELY

Y - SEPARATE ILLUSTRATION

1473025 WINCH GP

1514928-Page 358

Part of 1450099 Winch Gp-Towing

02

IMPLEMENTS

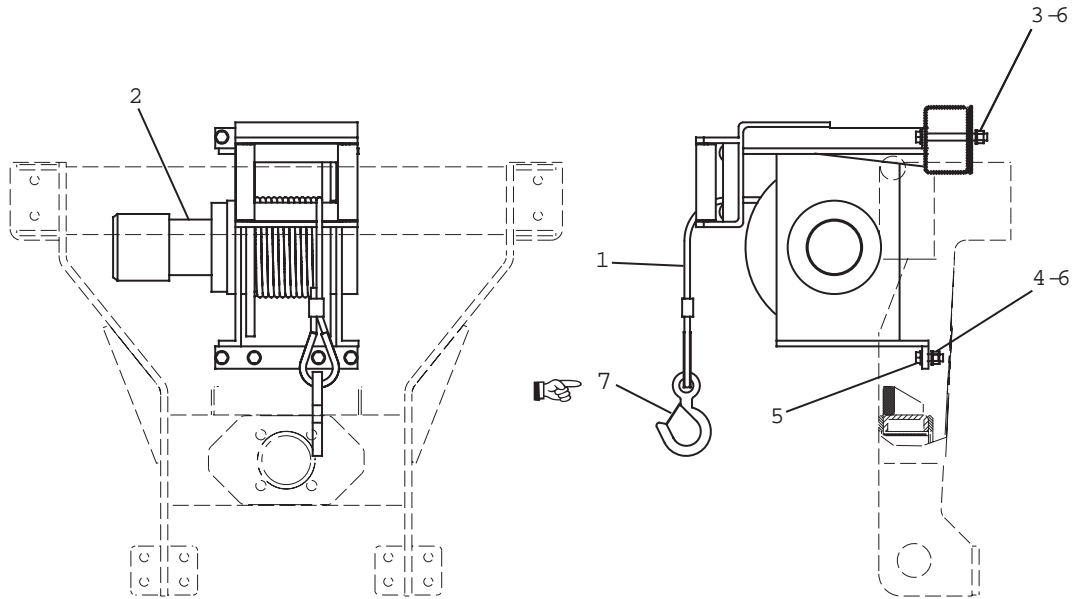

NOTE	REF NO	PART NUMBER	QTY	PART NAME	NOTE	REF NO	PART NUMBER	QTY	PART NAME
	1	1448530	1	CABLE-WITH HOOK					
Y	2	1473025	1	WINCH GP					
M	3	7X2558	4	BOLT-HEX (M16)					
M	4	8T4132	4	NUT-FULL (M16)					
M	5	8T4193	4	BOLT-HEX (M16)					
	6	9X8257	12	WASHER					
	7	1090125	1	LATCH					

M - METRIC PART
Y - SEPARATE ILLUSTRATION

1450099 WINCH GP-TOWING

1473025-Page 415

Part of 1447162 General Ar

OPERATOR STATION

1	1425113	COVER GP-PLATFORM (ELECT)	442
1	1518107	FAN GP-CIRCULATING	447
1	1513260	INSULATION GP-CAB	448
1	1445420	MOUNTING GP-RADIO	460
1	1258819	MTG GP-BRACKET (FOOT REST)	454
1	1448532	MTG GP-BRACKET (RIFLE)	455
1	1425110	PROTECTOR GP (CAB FRONT)	464

1448601 ACCESSORY GP-CAB

Part of 1447166 Operator Ar

OPERATOR STATION

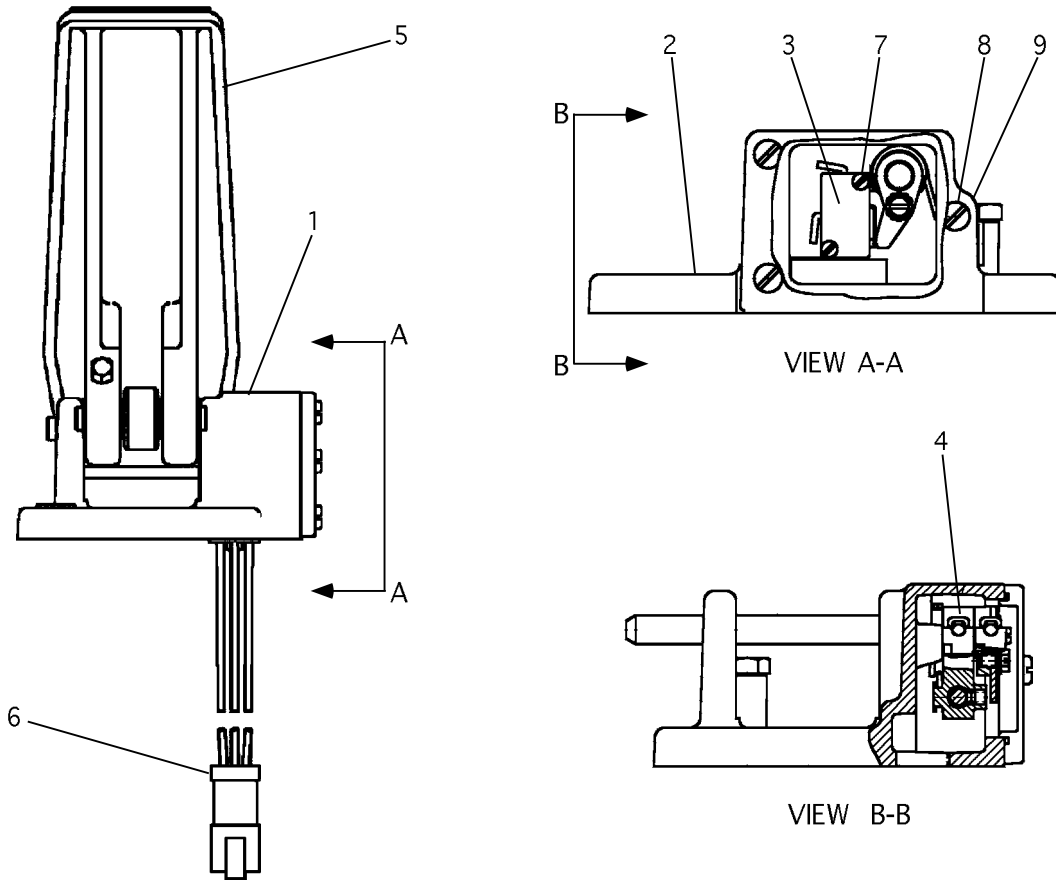

NOTE	REF NO	PART NUMBER	QTY	PART NAME	NOTE	REF NO	PART NUMBER	QTY	PART NAME
	1	1515594	1	BASE AS	F	-	1515595	1	REPAIR KIT
	2	1611426	1	BASE-LH PEDAL				1	PEDAL PIVOT PIN
	3	1056117	1	SWITCH AS-LIMIT (OUTER)				1	O-RING
	4	1056118	1	SWITCH AS-LIMIT (INNER)				1	SWITCH-CAM
	5	4E3969	1	PEDAL AS				2	BUSHINGS
	6	1065505	1	HARNESS AS					
		1028804	1	RECEPTACLE KIT					
				RECEPTACLE AS					
				WEDGE-RECEP LOCK					
				GROMMET AS					
		7S1201	1	SCREW-MACHINE					
D		5P5677	1	WIRE-ELECTRICAL					
		1863735	4	PIN-CONNECTOR					
		5P2957	4	TERMINAL-BLADE					
	7	1036263	2	MACHINE SCREW-PAN HEAD					
	8	5M6755	3	MACHINE SCREW-HEX HEAD (10/24)					
Z	9	-	1	COVER-PLATE					

D - ORDER BY THE METER
 F - NOT SHOWN
 Z - NOT SERVICED SEPARATELY

1561698 BASE AS-PEDAL Part of 1302969 Valve Gp-Brake

NOTES

A large, empty rectangular box with a black border, intended for handwritten notes.

OPERATOR STATION

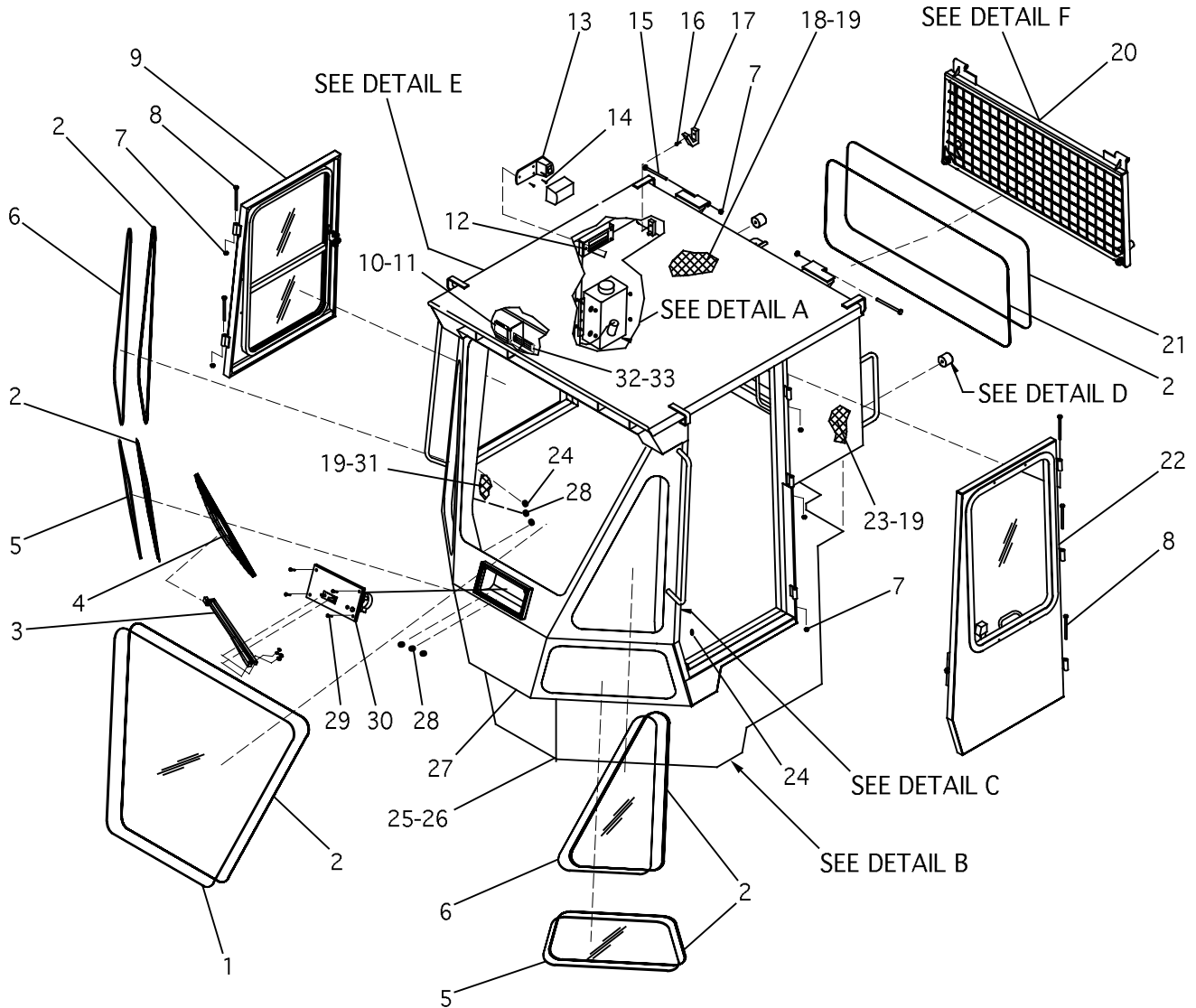

WINDOW STRIKER AS

VIEW FROM RIGHT REAR OF CAB

REFER TO ALL ILLUSTRATIONS OF THIS GROUP

1450425 CAB GP-BASIC PART 1 OF 3 Part of 1447166 Operator Ar

OPERATOR STATION

NOTE	REF NO	PART NUMBER	QTY	PART NAME	NOTE	REF NO	PART NUMBER	QTY	PART NAME
		1 1426029	1	GLASS-FRONT					
D	2	1219434	6	SEAL-WINDOW RUBBER					
	3	1341934	1	ARM AS-WIPER					
	4	1341935	1	BLADE-WIPER					
	5	1426031	2	GLASS-FRONT					
	6	1426030	2	GLASS-FRONT					
	7	2K4973	9	LOCKNUT					
	8	7X0292	7	BOLT					
Y	9	1426027	1	WINDOW GP-CAB					
	10	1426041	1	ADHESIVE					
	11	7R0211	1	DECAL ROPS WARNING					
	12	1306023	3	RIVNUT					
Y	13	6T4864	1	LAMP GP-DOME					
	14	9L9850	3	SCREW-MACHINE					
	15	7X0296	2	BOLT					
	16	4S4465	1	SCREW-TRUSS HEAD					
	17	6V8928	1	HOOK-COAT					
	18	1426033	1	HEADLINER					
B	19	1426040	1	ADHESIVE-CONTACT					
	20	1426039	1	SCREEN-REAR					
	21	1426032	1	GLASS-REAR					
Y	22	1426028	1	DOOR GP-CAB					
	23	1477968	1	FOAM-UPPER LEFT					
	24	7U7791	3	GROMMET					
	25	1426023	1	SEALANT					
D	26	1426025	1	SEAL-FOAM					
	27	1409339	1	CAB-UPPER					
	28	1K9007	4	GROMMET					
	29	1426022	6	BOLT-WHIZLOCK					
Y	30	1426037	1	COVER GP-MISC					
	31	1426034	1	FOAM-LOWER					
	32	1426036	1	PLATE-S/N					
	33	1229764	6	RIVET-POP					
	34	1325788	1	BOLT-SHOULDER					
	35	7X3393	4	WASHER-HARD					
	36	6V8189	1	NUT-FULL					
	37	1426038	1	BRACKET-ANTENNA					
	38	4L6454	3	BOLT					
	39	7X0546	3	WASHER-HARD					

B - USE AS REQUIRED
D - ORDER BY THE METER
Y - SEPARATE ILLUSTRATION

1450425 CAB GP-BASIC PART 1 OF 3

1426027-Page 472, 6T4864-Page 449, 1426028-Page 445, 1426037-Page 441
Part of 1447166 Operator Ar

OPERATOR STATION

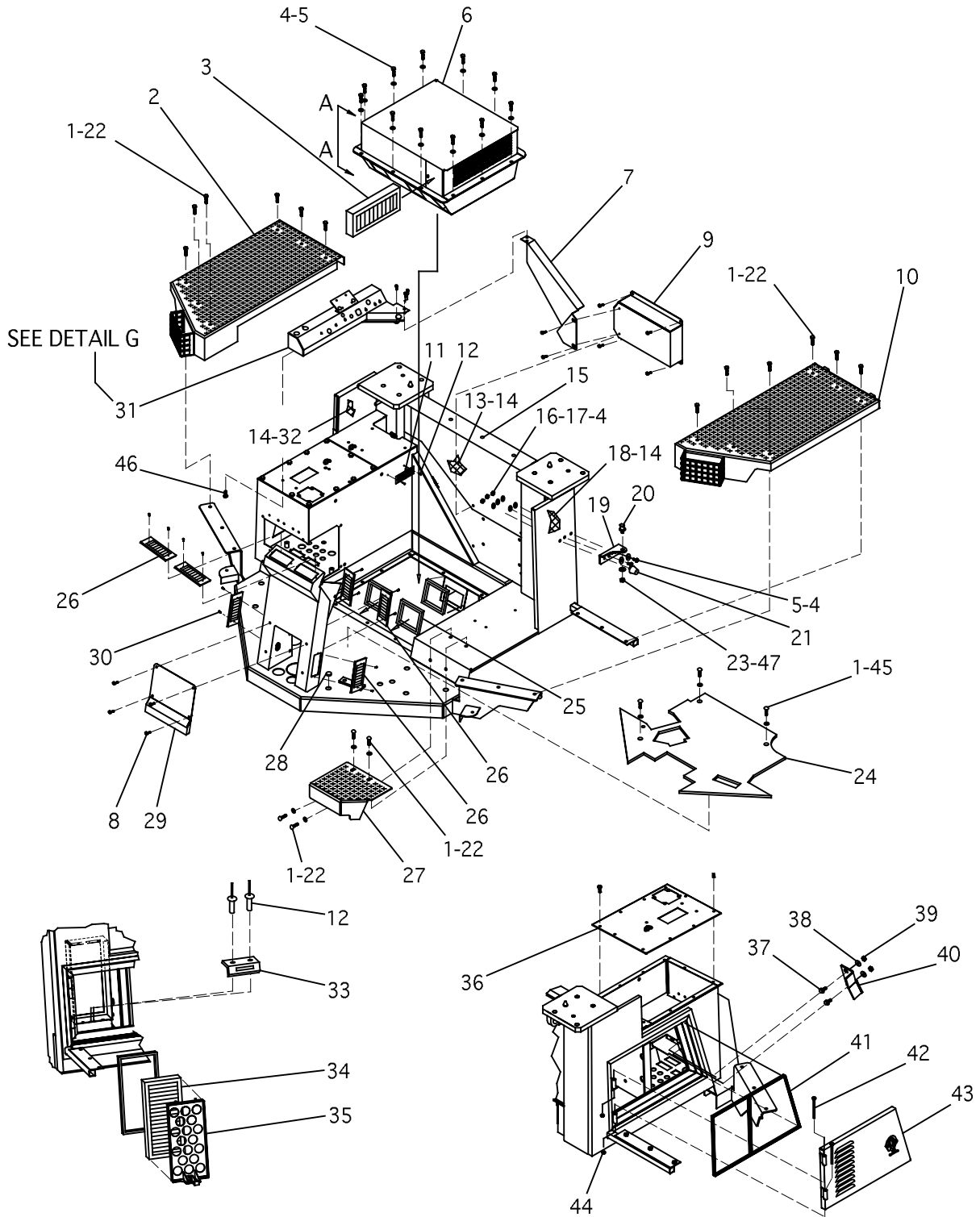

REFER TO ALL ILLUSTRATIONS OF THIS GROUP

1450425 CAB GP-BASIC PART 2 OF 3
Part of 1447166 Operator Ar

OPERATOR STATION

NOTE	REF NO	PART NUMBER	QTY	PART NAME	NOTE	REF NO	PART NUMBER	QTY	PART NAME
AM	1	8T4136	19	BOLT (M10)					
	2	1426056	1	FENDER-RH					
	3	1538007	2	FILTER-AIR					
	4	7X3393	13	WASHER-HARD					
	5	8T7547	13	BOLT					
Y	6	1358787	1	CONDITIONER GP					
	7	1426057	1	COVER-WIRE					
AM	8	8T3991	4	SCREW-BUTTON HEAD (M6)					
	9	1426058	1	COVER-EPTC					
	10	1426053	1	FENDER-LH					
	11	1426050	1	PLATE-S/N					
	12	1229764	3	RIVET-POP					
	13	1426049	1	FOAM-REAR					
B	14	1426040	1	ADHESIVE-CONTACT					
	15	1426024	3	FASTENER-FOAM					
	16	5C7261	3	NUT					
	17	3B4505	3	LOCKWASHER (5/16)					
	18	1426048	1	FOAM-LOWER					
	19	1426045	1	HOLDER-DOOR					
	20	6V1155	1	STRIKER AS-LATCH					
		6V4270	1	WASHER-CONICAL					
	21	4E1384	3	BUMPER-CONICAL					
A	22	7X7729	16	WASHER-HARD					
	23	7X0447	1	NUT-FULL					
	24	1426046	1	FLOORMAT					
D	25	5P5930	3	SEAL					
	26	8Y6388	6	LOUVER AS					
	27	1426059	1	STEP-ENTRANCE					
	28	6V6891	1	PLUG					
	29	1426052	1	COVER-CONSOLE					
	30	1221045	12	SCREW					
	31	1303313	1	CONSOLE-SWITCH					
	32	1426047	1	FOAM-LOWER					
	33	3W6718	1	STRIKE					
	34	8C4120	1	FILTER-AIR					
Y	35	1426051	2	COVER GP-AIR FILTER					
	36	1426054	1	PANEL-TOP					
	37	1426022	2	BOLT-WHIZLOCK					
	38	3B4504	2	LOCKWASHER (1/4)					
	39	5C2890	2	NUT-HEX					
	40	1426044	1	STRIKER-DOOR					
D	41	1426025	1	SEAL-FOAM					
	42	7X0292	2	BOLT					
Y	43	1426043	1	DOOR GP					
	44	2K4973	2	LOCKNUT					
A	45	8T4222	3	WASHER-PLATED					
	46	8T4171	6	BOLT					
	47	7X0546	1	WASHER					

A - NOT PART OF THIS GROUP (PART OF MTG GP-CAB)
 B - USE AS REQUIRED
 D - ORDER BY THE METER
 M - METRIC PART
 Y - SEPARATE ILLUSTRATION

1450425 CAB GP-BASIC PART 2 OF 3

1358787-Page 429, 1426051-Page 439, 1426043-Page 443

Part of 1447166 Operator Ar

OPERATOR STATION

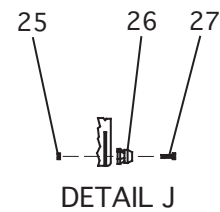
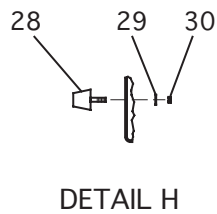
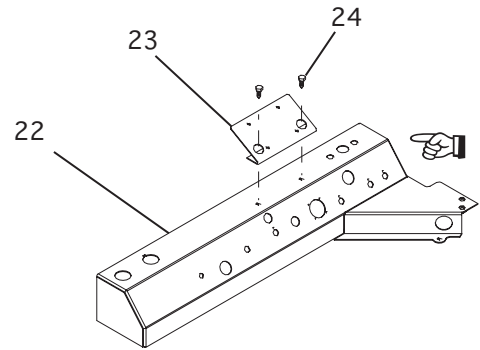
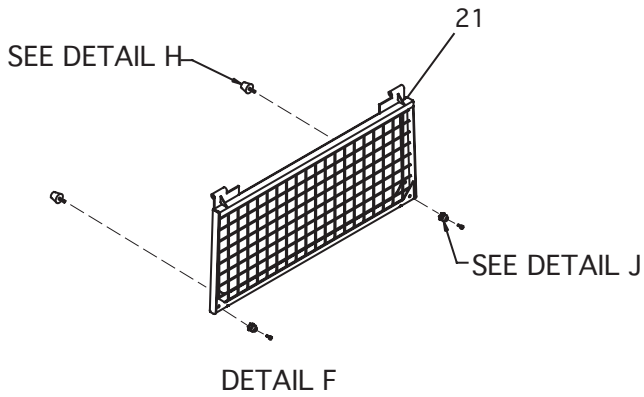
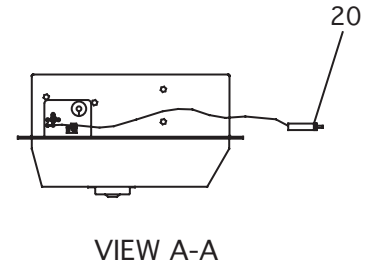
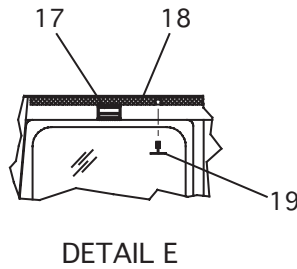
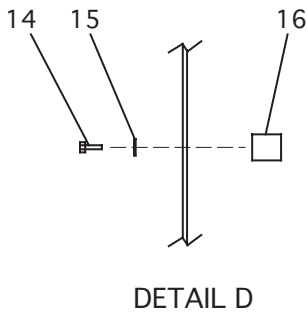
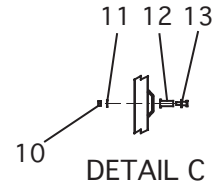
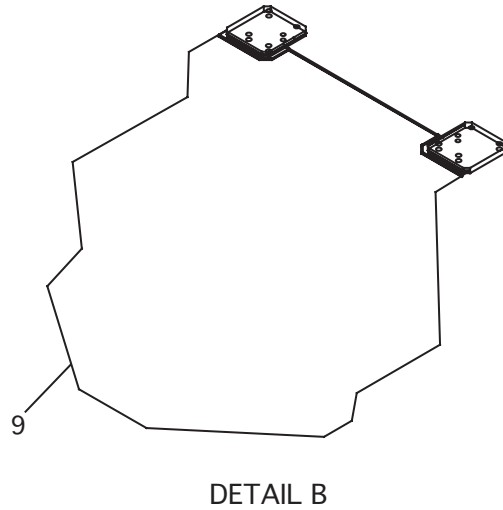
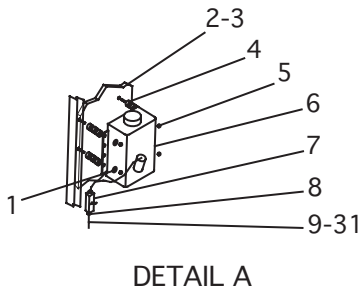

REFER TO ALL ILLUSTRATIONS OF THIS GROUP

1450425 CAB GP-BASIC PART 3 OF 3
Part of 1447166 Operator Ar

OPERATOR STATION

NOTE	REF NO	PART NUMBER	QTY	PART NAME	NOTE	REF NO	PART NUMBER	QTY	PART NAME
	1	4B4674	4	WASHER					
	2	1426035	1	FOAM-UPPER RIGHT					
B	3	1426040	1	ADHESIVE-CONTACT					
	4	1409336	16	BUSHING					
	5	1221010	4	NUT-ACORN					
	6	1313714	1	BOTTLE AS-WASHER					
	7	8T5383	1	VALVE AS-CHECK					
	8	8T3993	2	CLAMP-HOSE					
	9	8Q2778	9	TIE-CABLE 385 LG					
	10	7X0447	2	NUT-FULL					
	11	7X0546	1	WASHER-HARD					
	12	8Y6385	1	SHIELD-STRIKER					
	13	8T3848	1	STRIKER AS-LATCH					
	14	8T5391	2	BOLT					
	15	7X3393	2	WASHER-HARD					
	16	8C4428	2	SOCKET-LATCH					
	17	1426075	1	FILM-EXIT					
	18	1426033	1	HEADLINER					
	19	1426024	6	FASTENER-FOAM					
	20	1256910	1	CABLE AS					
	21	1426039	1	SCREEN-REAR					
	22	1303313	1	CONSOLE-SWITCH					
	23	1426055	1	BRACKET-GPS					
	24	8T4171	2	BOLT					
	25	6V8225	2	NUT-HEX					
	26	9R8538	2	PLUNGER-LATCH					
	27	8C3798	2	BOLT-LOCKING					
	28	4E1384	2	BUMPER-CONICAL					
	29	3B4505	2	LOCKWASHER (5/16)					
	30	5P7970	2	NUT					
E	31	1440195	300	HOSE					

B - USE AS REQUIRED
 E - ORDER BY THE CENTIMETER

1450425 CAB GP-BASIC PART 3 OF 3

Part of 1447166 Operator Ar

OPERATOR STATION

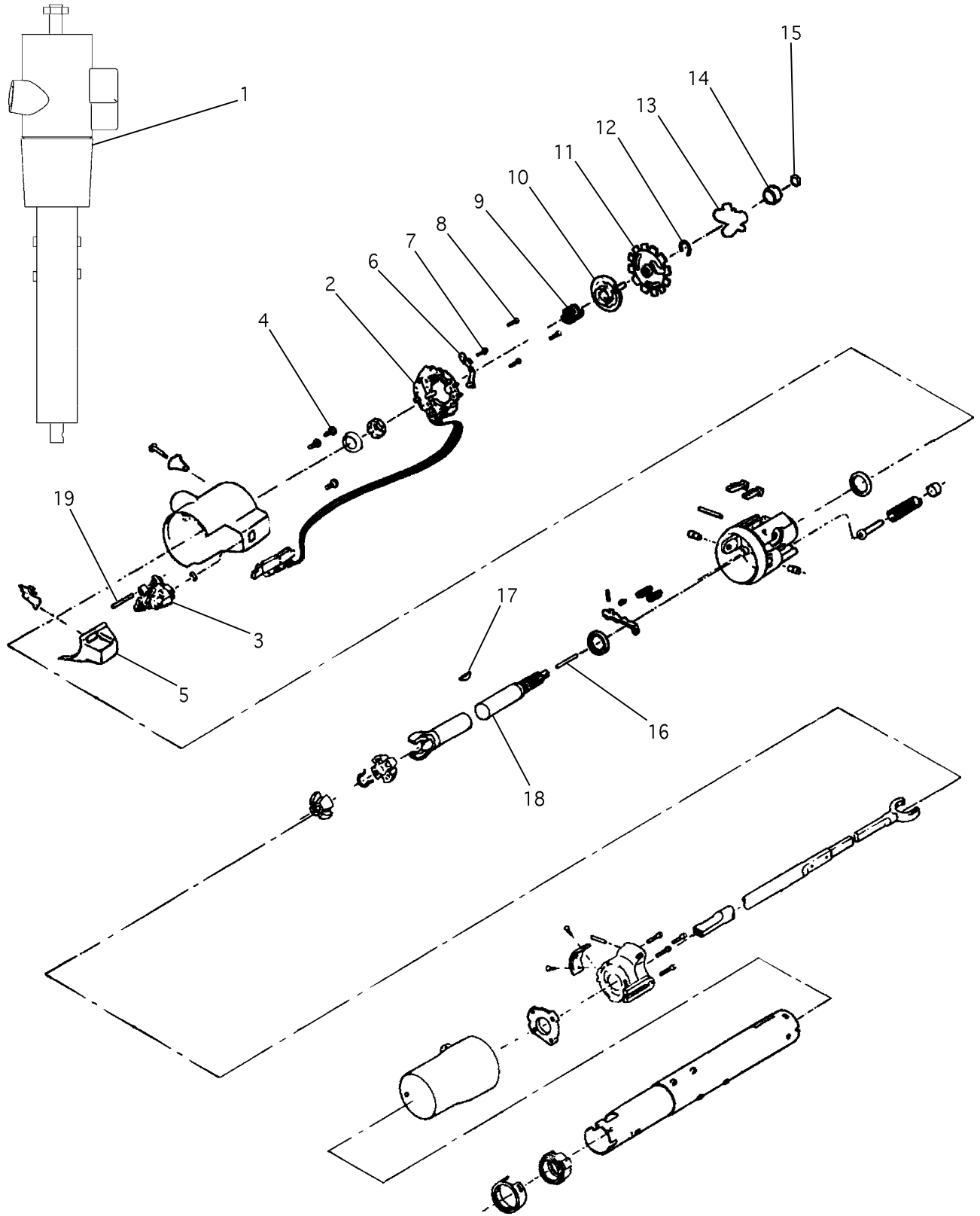

1614348 COLUMN-STEERING
Part of 1450426 Control Gp-Steering

OPERATOR STATION

NOTE	REF NO	PART NUMBER	QTY	PART NAME	NOTE	REF NO	PART NUMBER	QTY	PART NAME
	1	3W5956	1	COLUMN AS					
	2	6T6069	1	SWITCH AS-SIGNAL					
	3	9X3266	1	SWITCH AS-WIPER					
	4	8H3127	3	SCREW-PAN HEAD					
	5	1851565	1	CAP-END					
	6	1851563	1	ARM AS-SWITCH					
	7	1851642	1	SCREW-ROUND HEAD					
	8	1851641	3	SCREW-PAN HEAD					
	9	1872849	1	SPRING					
	10	1851558	1	CAM-CANCELING					
	11	1851559	1	LOCK-SHAFT					
	12	1851561	1	RETAINER					
	13	1851554	1	RETAINER					
	14	1851556	1	BUMPER-SHAFT					
	15	1252976	1	NUT					
	16	1872848	1	ROD-LOCKING					
	17	1872847	1	WEDGE-LOCKING					
	18	1851551	1	SHAFT-UPPER					
	19	1851567	1	PIN-PIVOT					
				ITEMS NOT IDENTIFIED ARE NOT SOLD SEPARATELY					

1614348 COLUMN-STEERING
Part of 1450426 Control Gp-Steering

OPERATOR STATION

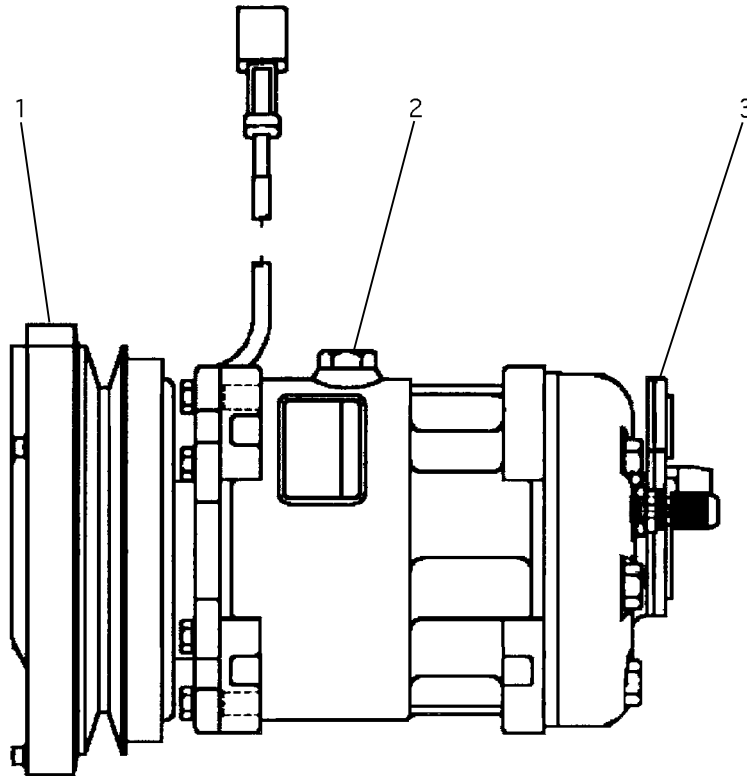

NOTE	REF NO	PART NUMBER	QTY	PART NAME	NOTE	REF NO	PART NUMBER	QTY	PART NAME
Z	1	3E3658	1	COMPRESSOR AS					
	2	7T4532	1	PLUG AS					
	3	9X7385	2	SEAL-O-RING (OD 27.3)					

Z - NOT SERVICED SEPARATELY

3E1906 COMPRESSOR GP

Part of 1265830 Compressor Gp

OPERATOR STATION

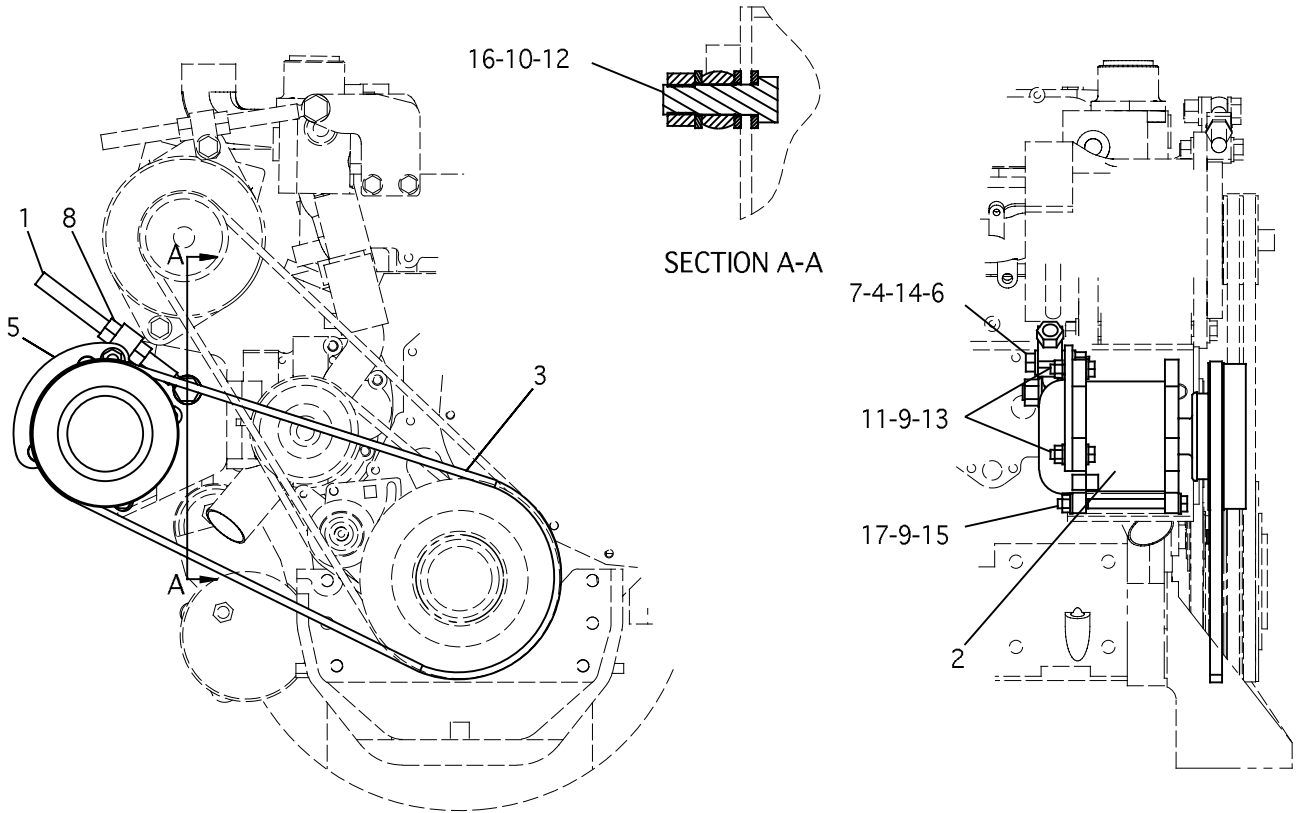

NOTE	REF NO	PART NUMBER	QTY	PART NAME	NOTE	REF NO	PART NUMBER	QTY	PART NAME
	1	1S4698	1	ROD (5/8)					
RY	2	3E1906	1	COMPRESSOR-GP					
	3	3S8448	1	V-BELT					
	4	8S5383	1	BLOCK					
	5	1293063	1	BRACKET					
	6	5P2424	1	BOLT (1/2)					
	7	6V8188	1	NUT-FULL (1/2)					
	8	7X0448	2	NUT-FULL (5/8)					
M	9	8T4121	6	WASHER-HARD (M10)					
M	10	8T4132	1	NUT (M16)					
M	11	8T4133	2	NUT (M10)					
M	12	8T4140	1	BOLT (M16)					
M	13	8T4186	2	BOLT (M10)					
	14	8T4223	3	WASHER-HARD (1/2)					
M	15	8T5436	1	BOLT (M10)					
M	16	9X8257	3	WASHER (M16)					
	17	8T0389	1	LOCKNUT					

M - METRIC PART
R - REMFG MAY BE AVAILABLE
Y - SEPARATE ILLUSTRATION

1265830 COMPRESSOR GP

3E1906-Page 426

Part of 1447163 Installation Ar

OPERATOR STATION

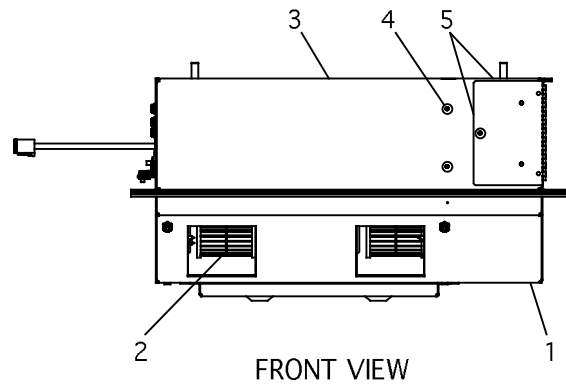
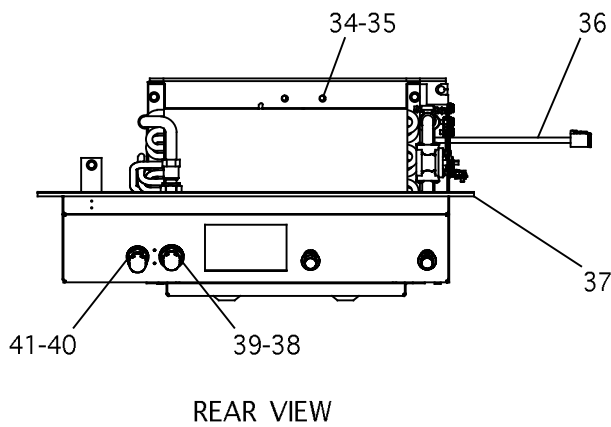
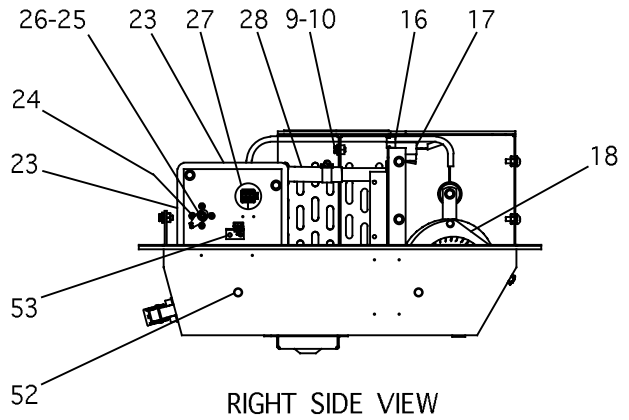
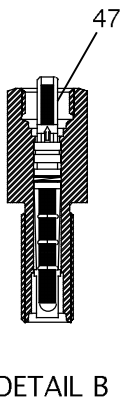
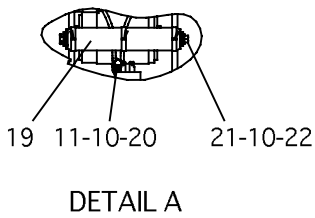
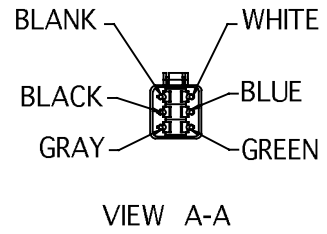
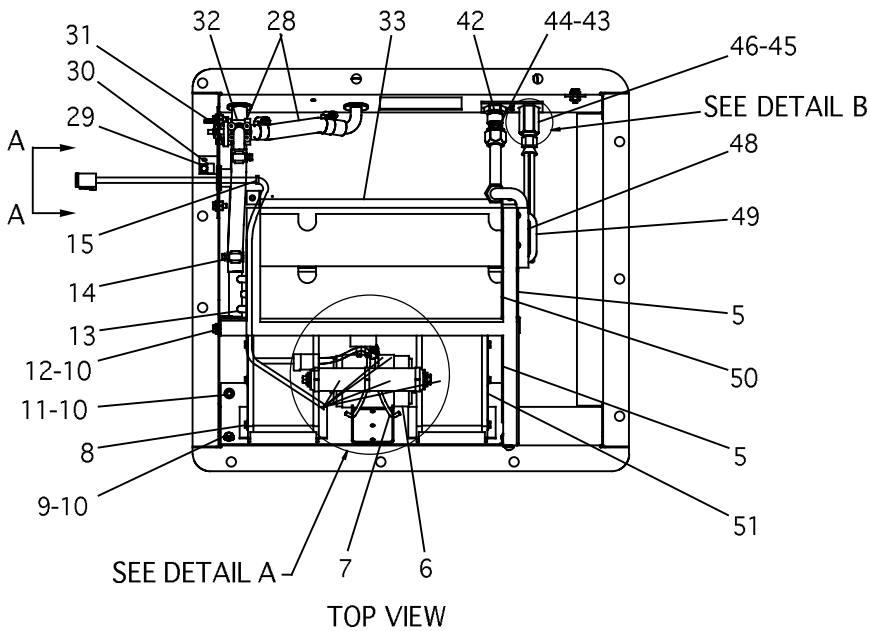

1358787 CONDITIONER GP-AIR
Part of 1450425 Cab Gp-Basic

OPERATOR STATION

NOTE	REF NO	PART NUMBER	QTY	PART NAME	NOTE	REF NO	PART NUMBER	QTY	PART NAME
	1	1485362	1	CASE			6T6505	5	HOUSING-RECEP
	2	1003426	2	WHEEL-BLOWER			6T6506	5	TERMINAL-RECEP
		0374838	1	CLAMP			8T8737	1	PLUG-SEAL
	3	1485363	1	COVER			9W0844	2	SOCKET-CONNECTOR
	4	9X2044	3	SCREW-TRUSS HEAD			9W0852	5	PIN-CONNECTOR
D	5	6V1392	2	SEAL		37	1485361	2	GASKET
	6	1741489	1	MOTOR AS-CWLE	■	38	2H3923	1	LOCKWASHER (7/8)
		3E3365	1	WEDGE-RECEP LOCK		39	7F2060	1	LOCKNUT
		9G0398	1	BRUSH KIT-MOTOR		40	7F2050	1	LOCKNUT
		-	2	BRUSH		41	2H3922	1	LOCKWASHER (3/4)
		-	2	BRUSH CAP		42	7G4850	1	UNION (F,F-A/C)
		9W0852	2	PIN-CONNECTOR	■	43	9X7382	2	SEAL-O-RING (INVERT A/C-OD 17.6)
		1028802	1	RECEPTACLE KIT		44	1130306	1	TUBE AS-A/C
		3E3365	1	WEDGE-RECEP LOCK		45	9X7381	1	SEAL-O-RING (INVERT A/C-OD 14.4)
		1863735	2	PIN-CONNECTOR		46	3E0406	1	FITTING-BULKHEAD
		3E3365	1	WEDGE-RECEP LOCK		47	3E0068	1	ORIFICE AS-A/C
	7	8C4586	2	CLAMP-MOTOR		48	1130303	1	COIL AS-EVAP
	8	2S3745	6	SCREW-TAPPING	D	49	5P7070	2	INSULATION-STRIP
	9	8T4171	4	BOLT		50	1248494	2	GASKET
	10	8T4205	14	WASHER-HARD		51	1185046	1	HOUSING AS
	11	0990492	3	NUT-SELF LOCKING			6V9632	1	NUT-WELD
	12	5C9553	5	BOLT		52	5P8407	8	PIN-WELD
	13	1130302	1	COIL AS-HEATER		53	1V3113	1	CLIP
	14	5D1026	6	CLAMP-HOSE					
	15	3S2093	2	STRAP-CABLE					
	16	1143140	1	GROMMET					
	17	3E5464	1	SWITCH AS-THERMO					
	18	1003143	2	PLATE-ORIFICE					
	19	9G1950	1	RESISTOR					
	20	8C8451	1	BOLT					
	21	9X8498	1	BOLT					
	22	6V1668	2	WASHER					
D	23	8T5372	1	SEAL					
	24	9X2185	4	SCREW-THD					
	25	0374426	1	RETAINER					
	26	3E1841	1	LEVER					
	27	1P6522	1	GROMMET					
E	28	6V5651	56	HOSE					
	29	8C8457	1	SCREW-MACHINE					
	30	6T5098	1	CLIP					
	31	8Y5737	1	CLIP					
	32	1248495	1	VALVE AS-WATER					
D	33	5P5643	1	SEAL					
	34	8T6631	2	SCREW-MACHINE					
	35	3B4501	2	LOCKWASHER (#8)					
	36	1185044	1	HARNES AS					
		1552270	1	PLUG KIT-CONN					
				PLUG AS-CONN					
				WEDGE-PLUG LOCK					
		1028812	1	SEAL-INTERFACE					
		3E3362	1	WEDGE-PLUG LOCK					
		1028805	1	RECEPTACLE KIT					
				RECEPTACLE AS					
				WEDGE-RECEP LOCK					
		3S2093	3	STRAP-CABLE					
D		5P5624	1	WIRE-ELECTRICAL					

D - ORDER BY THE METER
 E - ORDER BY THE CENTIMETER

1358787 CONDITIONER GP-AIR
 Part of 1450425 Cab Gp-Basic

OPERATOR STATION

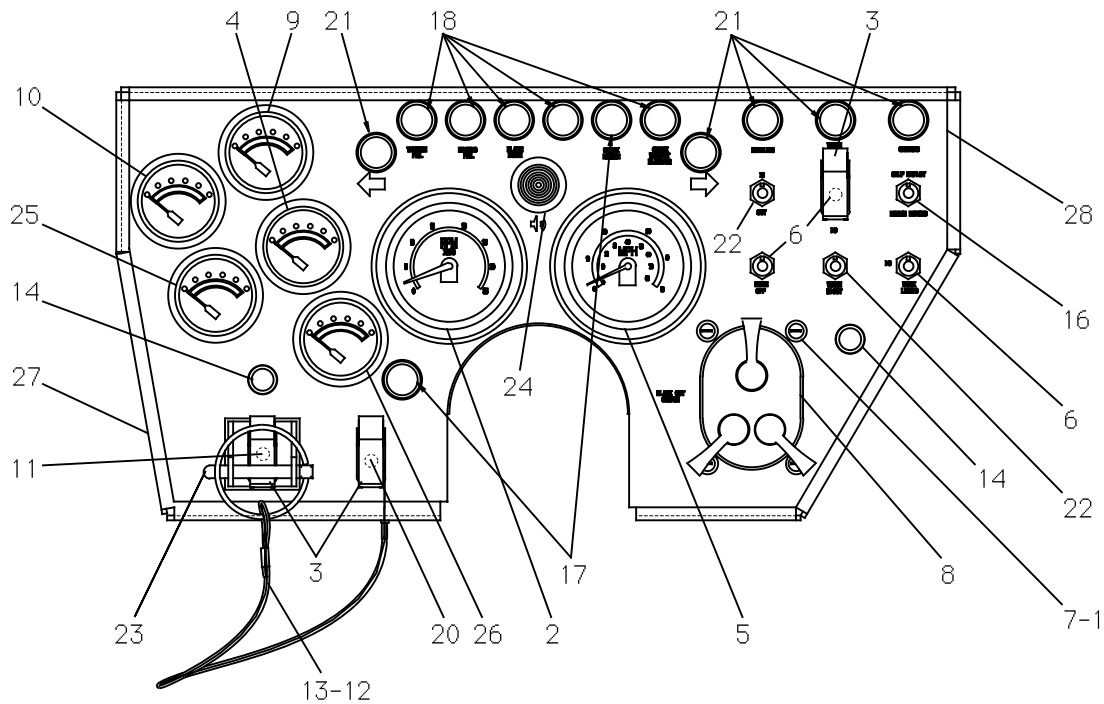

TOP VIEW

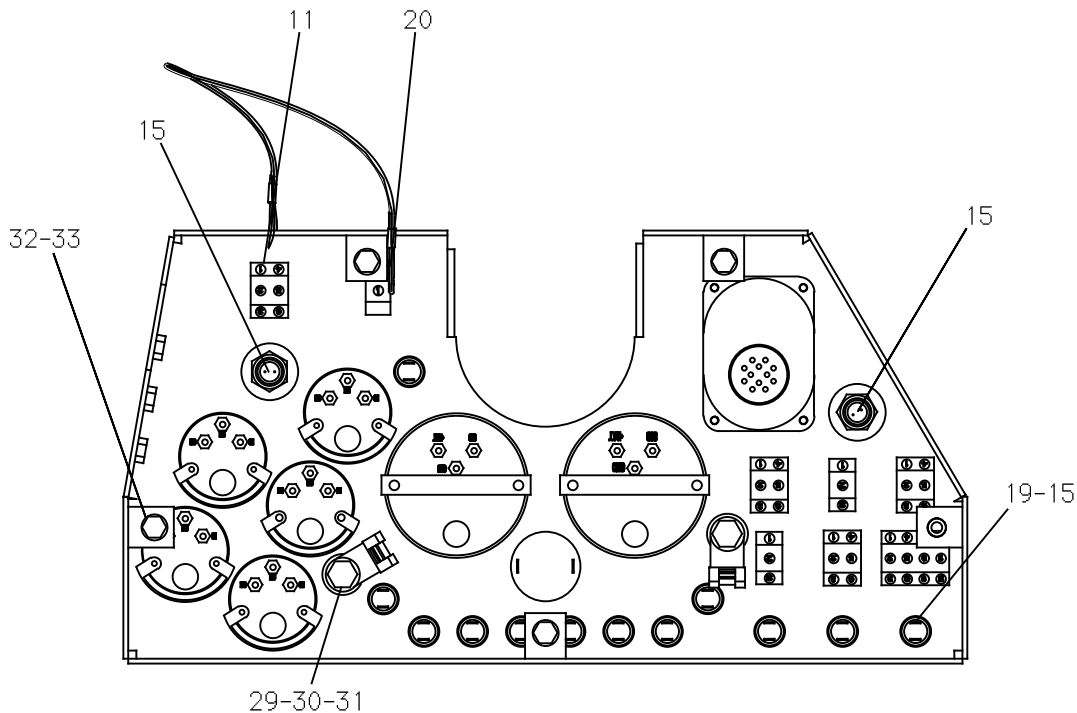

BOTTOM VIEW

145075 CONSOLE GP-INSTRUMENT
Part of 1447166 Operator Ar

OPERATOR STATION

NOTE	REF NO	PART NUMBER	QTY	PART NAME	NOTE	REF NO	PART NUMBER	QTY	PART NAME
	1	2S6895	4	SCREW (10/32)			6T3632	1	LOCKWASHER-INT
	2	2250283	1	TACHOMETER AS	■		6T3633	1	RING-LOCKING
		3L8187	4	LOCKWASHER (#6)			6V8374	3	SCREW-MACHINE (6/32)
		4B5324	4	WASHER		22	9G0011	2	SWITCH AS-TOGGLE
		6V8368	4	NUT (6/32)		23	1035796	1	PIN
		6V8377	2	NUT (8/32)		24	1045253	1	HORN-FAST PULSE
		9B7233	2	LOCKWASHER (#8)		25	1051457	1	INDICATOR AS-VOLT
	3	3E5169	3	GUARD-SWITCH			3L8187	2	LOCKWASHER (#6)
	4	3E7240	1	INDICATOR AS-TEMP TXSM			4B2043	2	NUT (8/32)
		3L8187	3	LOCKWASHER (#6)			4B5324	2	WASHER
		4B5324	3	WASHER			6V3507	1	SEAL-RECTANGULAR
		6V3507	1	SEAL-RECTANGULAR			6V8368	2	NUT (6/32)
		6V8368	3	NUT (6/32)		26	9B7233	2	LOCKWASHER (#8)
		6V8377	2	NUT (8/32)			1164684	1	INDICATOR AS-LEVEL FUEL
		9B7233	2	LOCKWASHER (#8)			3L8187	3	LOCKWASHER (#6)
	5	3T3408	1	SPEEDOMETER-ELECTRIC			4B5324	3	WASHER
	6	3T4405	3	SWITCH AS-TOGGLE			6V3507	1	SEAL-RECTANGULAR
		3L8187	6	LOCKWASHER (#6)			6V8368	3	NUT (6/32)
		6T3631	2	NUT-HEXAGON			6V8377	2	NUT (8/32)
		6T3632	1	LOCKWASHER-INT			9B7233	2	LOCKWASHER (#8)
		6T3633	1	RING-LOCKING		27	1445633	1	BOX AS-INSTRUMENT
		6V8374	6	SCREW-MACHINE (6/32)	M		6V9632	3	NUT-WELD (M6)
M	7	4B4274	4	WASHER (M5)	M		8T3612	5	NUT-WELD (M8)
	8	4R8819	1	SWITCH-BLACKOUT			9R5271	2	BOSS
	9	4W0483	1	INDICATOR AS-TEMP COOLANT		28	1458959	1	FILM-DASH
		3L8187	3	LOCKWASHER (#6)		29	4P7429	2	CLIP
		4B5324	3	WASHER	M	30	8T4121	2	WASHER (M10)
		6V3507	1	SEAL-RECTANGULAR	M	31	8T4137	2	BOLT (M10)
		6V8368	3	NUT (6/32)	M	32	8T4189	5	BOLT (M8)
		6V8377	2	NUT (8/32)	M	33	8T4224	5	WASHER (M8)
		9B7233	2	LOCKWASHER (#8)					
	10	4W2065	1	INDICATOR AS-PRESS OIL					
		3L8187	3	LOCKWASHER (#6)					
		4B5324	3	WASHER					
		6V3507	1	SEAL-RECTANGULAR					
		6V8368	3	NUT (6/32)					
		6V8377	2	NUT (8/32)					
		9B7233	2	LOCKWASHER (#8)					
	11	5N0364	1	SWITCH AS-TOGGLE					
	12	5P7958	2	SLEEVE-CABLE					
	13	5R9956	1	CABLE AS					
		5P7958	1	SLEEVE-CABLE SPLICE					
	14	7G9730	2	LAMP-MINIATURE					
		6V8367	1	LOCKWASHER-TOOTH					
		6V8382	1	NUT-HEXAGON					
	15	7N5876	14	LAMP-MINIATURE					
	16	8C0378	1	SWITCH					
	17	9D2867	2	LENS-AMBER					
	18	9D2868	5	LENS-RED					
	19	9D3127	12	BASE AS-INDICATOR					
		6V8367	1	LOCKWASHER-TOOTH					
		6V8382	1	NUT-HEXAGON					
	20	9D3721	1	SWITCH-TOGGLE					
	21	9D9161	5	LENS					
		3L8187	3	LOCKWASHER (#6)					
		6T3631	2	NUT-HEXAGON					

M - METRIC PART

1450075 CONSOLE GP-INSTRUMENT

Part of 1447166 Operator Ar

OPERATOR STATION

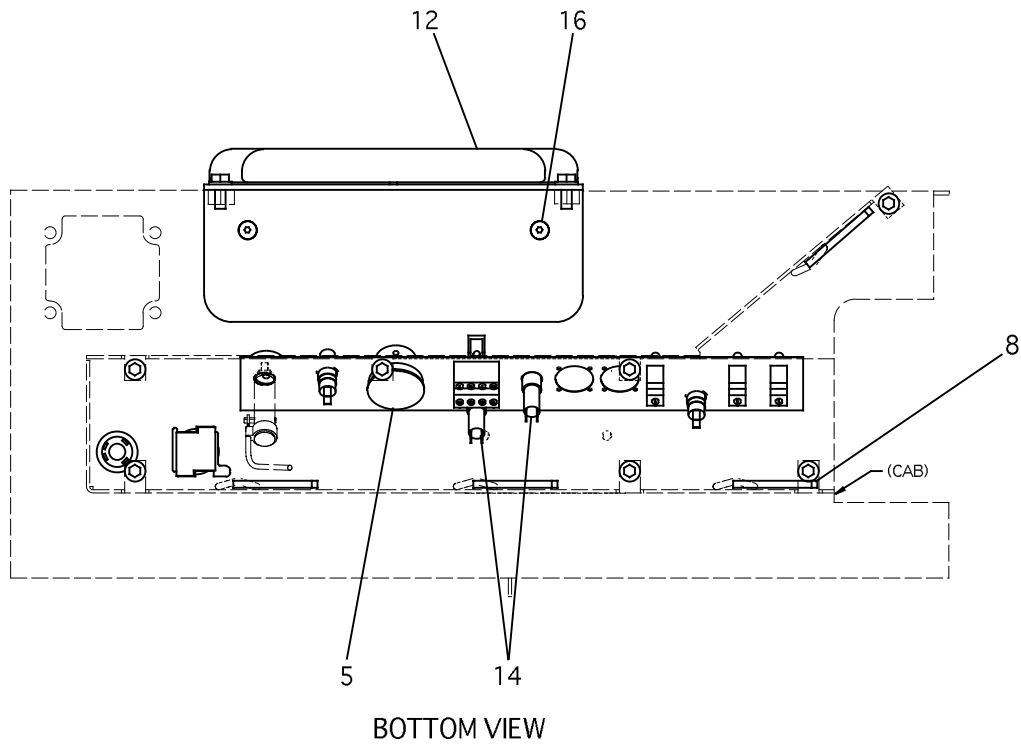
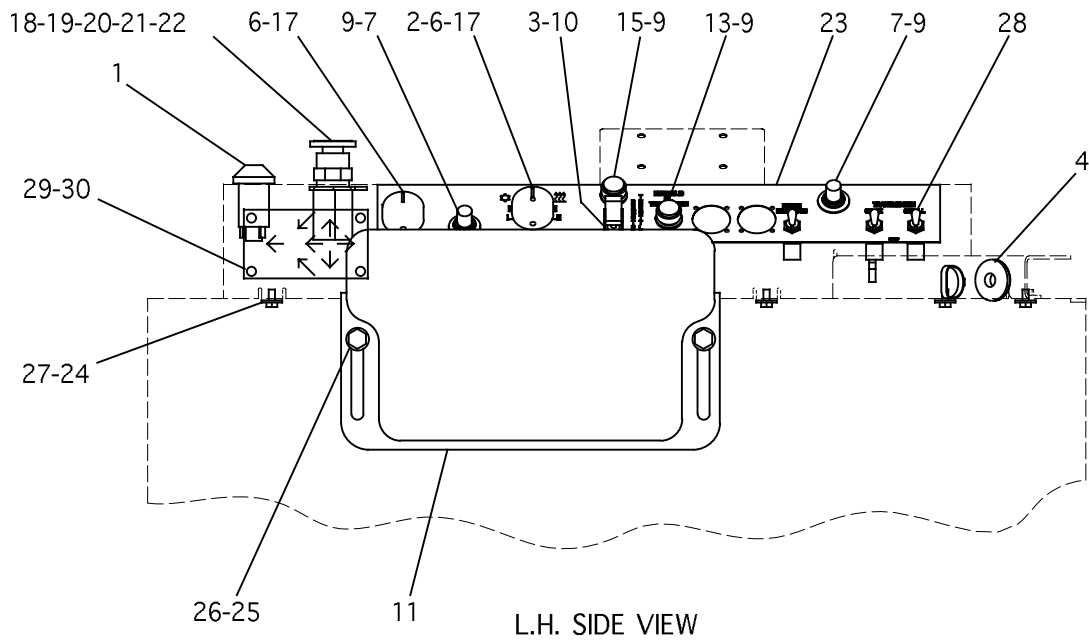

2497032 CONSOLE GP-OPERATOR
Part of 1447166 Operator Ar

OPERATOR STATION

NOTE	REF NO	PART NUMBER	QTY	PART NAME	NOTE	REF NO	PART NUMBER	QTY	PART NAME
	1	1Q1445	1	SWITCH-HEATER					
		1Q2867	1	BULB-SWITCH					
	2	2P4339	2	NUT-JAM					
	3	3E5169	1	GUARD-SWITCH					
	4	5P6419	1	GROMMET					
	5	6P3236	1	SWITCH AS-ROTARY					
		6V8362	5	SCREW-MACHINE					
		9B7233	5	LOCKWASHER					
	6	7F6998	2	LOCKWASHER					
	7	7G9730	2	LAMP AS					
		6V8367	1	LOCKWASHER-TOOTH					
		6V8382	1	NUT-HEXAGON					
	8	7K1181	4	STRAP-CABLE					
	9	7N5876	4	LAMP-MINIATURE					
	10	8C0378	1	SWITCH					
	11	8E4147	1	SUPPORT					
	12	8E4148	1	CUSHION AS					
	13	9D2868	1	LENS-RED					
	14	9D3127	2	BASE AS-INDICATOR					
		6V8367	1	LOCKWASHER-TOOTH					
		6V8382	1	NUT-HEXAGON					
	15	9D9161	1	LENS-GREEN					
	16	0307732	3	BOLT-FLATHEAD					
	17	1106109	2	KNOB-CONTROL					
	18	1165270	1	LAMP-RED					
	19	1165274	1	KNOB-RED					
	20	1165275	1	SWITCH-OPERATOR					
	21	1166565	1	BLOCK-LIGHT					
	22	1805617	2	BLOCK-CONTACT					
	23	1519203	1	FILM-INSTRUCTION					
	24	5P4115	7	WASHER-HARD					
	25	8T4121	2	WASHER					
	26	8T4136	2	BOLT					
	27	8T4138	7	BOLT					
	28	9D3721	3	SWITCH-TOGGLE					
	29	1688389	4	TACK-FASTENER					
	30	1784916	1	PLATE-INSTRUCTION					

2497032 CONSOLE GP-OPERATOR

Part of 1447166 Operator Ar

OPERATOR STATION

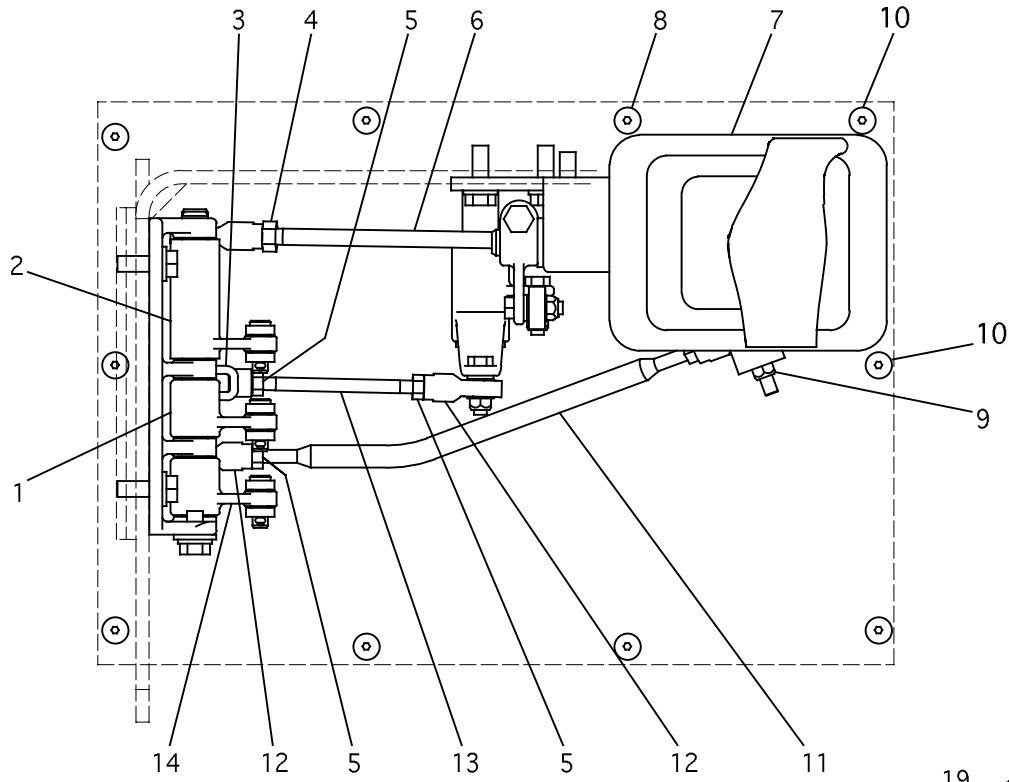

TOP VIEW

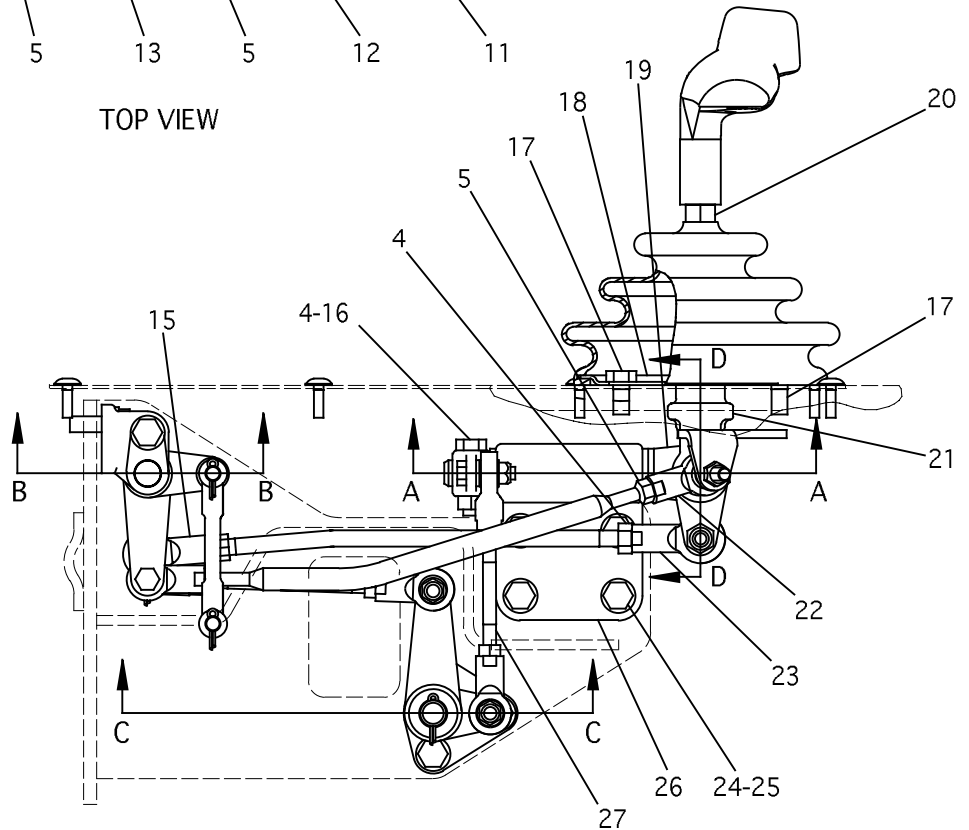

RIGHT SIDE VIEW

REFER TO ALL ILLUSTRATIONS OF THIS GROUP

1324498 CONTROL GP-BLADE PART 1 OF 2
Part of 1447166 Operator Ar

OPERATOR STATION

NOTE	REF NO	PART NUMBER	QTY	PART NAME	NOTE	REF NO	PART NUMBER	QTY	PART NAME
	1	3W1495	1	LEVER					
	2	1119879	1	LEVER					
	3	1189674	1	ROD END-YOKE					
M	4	8T4133	3	NUT (M10)					
M	5	5C7261	4	NUT (M8)					
	6	1119873	1	ROD					
	7	8E7364	1	BOOT					
M	8	8T3991	8	SCREW-BUTTON HD (M6)					
M	9	6V9189	1	LOCKNUT (M8)					
M	10	6R7653	2	SCREW-BUTTON HD (M6)					
	11	1119896	1	ROD					
	12	7X7915	2	ROD END-SPHER					
	13	1119887	1	ROD					
	14	3W1615	1	LEVER					
	15	8T6431	1	ROD END-BEARING					
M	16	8T4186	1	BOLT (M10)					
M	17	8T4191	4	BOLT (M10)					
	18	8E5962	1	PLATE					
	19	8G4659	1	SHAFT AS					
M	20	8T4244	1	NUT (M12)					
	21	1119895	1	YOKE					
	22	7X7662	1	ROD END					
	23	8T4766	1	ROD END-BRG					
M	24	8T4195	4	BOLT (M10)					
	25	8T4121	6	WASHER-HARD					
	26	1119892	1	SUPPORT					
	27	1119888	1	ROD					

M - METRIC PART

1324498 CONTROL GP-BLADE PART 1 OF 2

Part of 1447166 Operator Ar

OPERATOR STATION

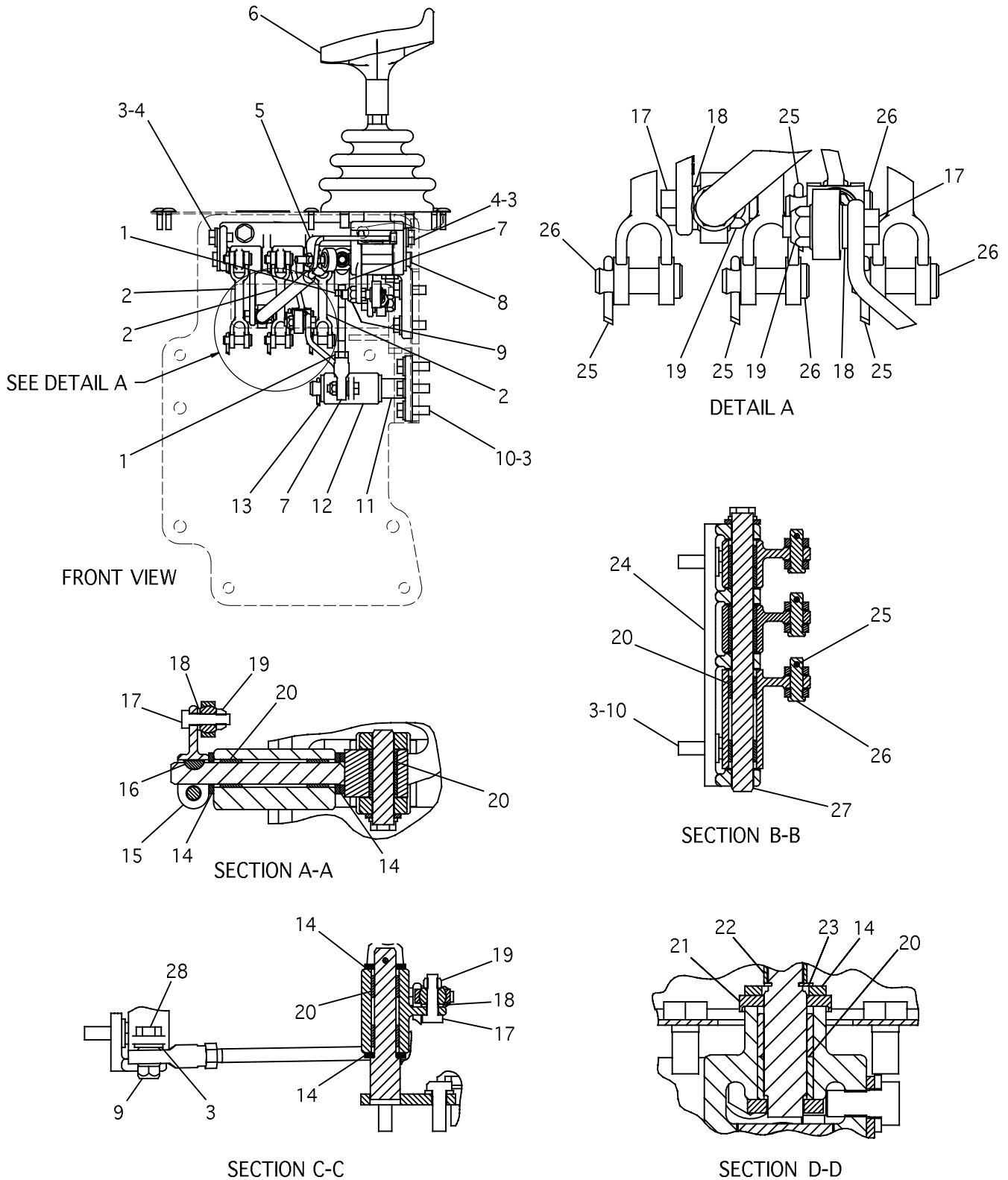

REFER TO ALL ILLUSTRATIONS OF THIS GROUP

1324498 CONTROL GP-BLADE PART 2 OF 2
Part of 1447166 Operator Ar

OPERATOR STATION

NOTE	REF NO	PART NUMBER	QTY	PART NAME	NOTE	REF NO	PART NUMBER	QTY	PART NAME
M	1	5C7261	2	NUT (M8)					
	2	7F3713	3	ROD-CONTROL					
	3	8T4121	6	WASHER-HARD					
M	4	8T4191	2	BOLT (M10)					
	5	1119894	1	LEVER AS					
	6	1151153	1	HANDLE					
	7	7X7915	2	ROD END-SPHER					
	8	1119870	1	SHAFT AS					
M	9	6V7744	2	LOCKNUT (M10)					
M	10	8T4195	5	BOLT (M10)					
	11	1119891	1	SHAFT AS					
	12	3W1493	1	LEVER					
	13	3B4617	1	COTTER					
	14	9X8257	6	WASHER					
	15	1119890	1	LEVER					
	16	1B8704	1	KEY-WOODRUFF					
M	17	8T7547	4	BOLT (M8)					
	18	8T4224	4	WASHER-HARD					
M	19	6V9189	4	LOCKNUT (M8)					
	20	5P9209	14	BEARING-ROLLER					
	21	8E1370	1	WASHER-THRUST					
	22	1121869	1	BUSHING					
	23	7S5757	1	RING-RETAINING					
	24	1119871	1	SUPPORT					
	25	3B4615	7	PIN-COTTER					
	26	1B0676	7	PIN					
	27	1119876	1	SHAFT AS					
M	28	8T4186	1	BOLT (M10)					

M - METRIC PART

1324498 CONTROL GP-BLADE PART 2 OF 2

Part of 1447166 Operator Ar

OPERATOR STATION

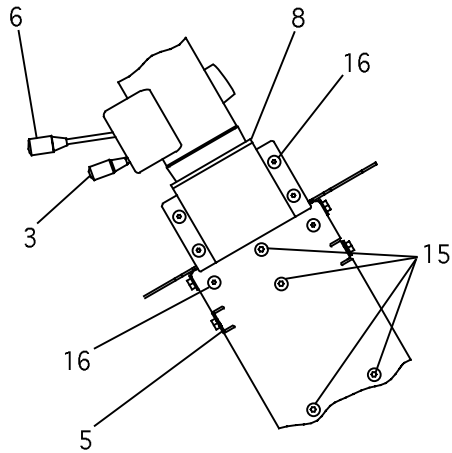
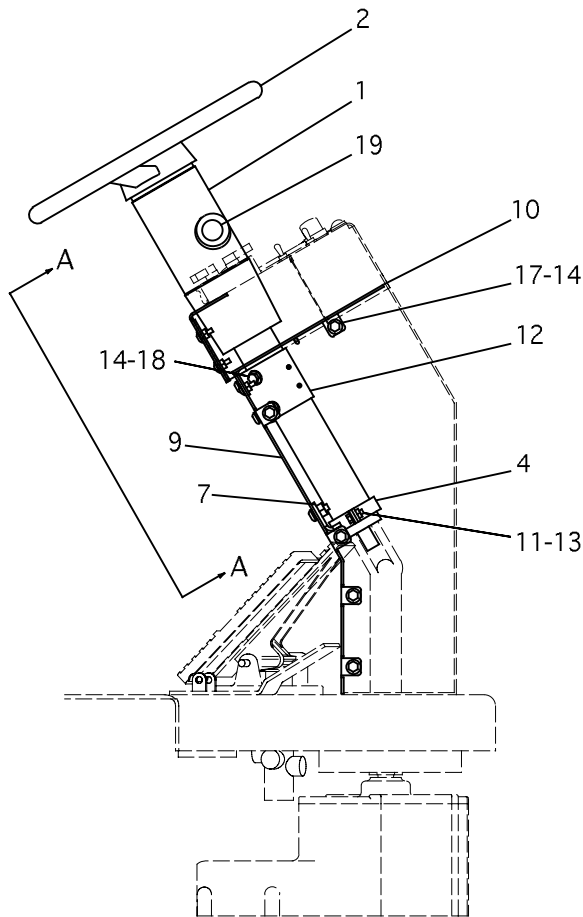

VIEW A-A

NOTE	REF NO	PART NUMBER	QTY	PART NAME	NOTE	REF NO	PART NUMBER	QTY	PART NAME
Y	1	1614348	1	COLUMN-STEERING		12	8R4750	1	BRACKET AS
	2	3W5957	1	WHEEL AS-STEERING			1F0750	2	NUT-WELD
	3	3W5960	1	LEVER AS		13	5P4115	2	WASHER-HARD
	4	3W5966	1	CLAMP AS		14	5P4116	13	WASHER-HARD
		8Y0034	1	GASKET		15	6J0488	4	SCREW-HEAD (3/8)
		9F6445	2	NUT-WELD	M	16	8T3991	6	SCREW (M6)
	5	8C9987	1	WASHER	M	17	8T4189	10	BOLT-HEX (M8)
	6	8R7097	1	LEVER AS	M	18	8T4199	4	BOLT-HEX (M8)
	7	1302788	1	BRACKET AS		19	9D3767	1	PLUG-BUTTON
		8T3490	2	NUT-WELD					
		8Y0034	1	GASKET					
8	1302868	1	COVER AS						
	6V9632	4	NUT-WELD						
9	1311223	1	PLATE AS						
	8T3612	8	NUT-WELD						
	5P1075	8	WASHER-HARD						
10	1451203	1	PLATE AS						
	5D9629	1	ROD						
M		6V9632	2	NUT-WELD (M6)					
M		8T3612	2	NUT-WELD (M8)					
	11	4M5281	2	BOLT (1/4)					

M - METRIC PART
Y - SEPARATE ILLUSTRATION

1450426 CONTROL GP-STEERING

1614348-Page 425.00

Part of 1447166 Operator Ar

OPERATOR STATION

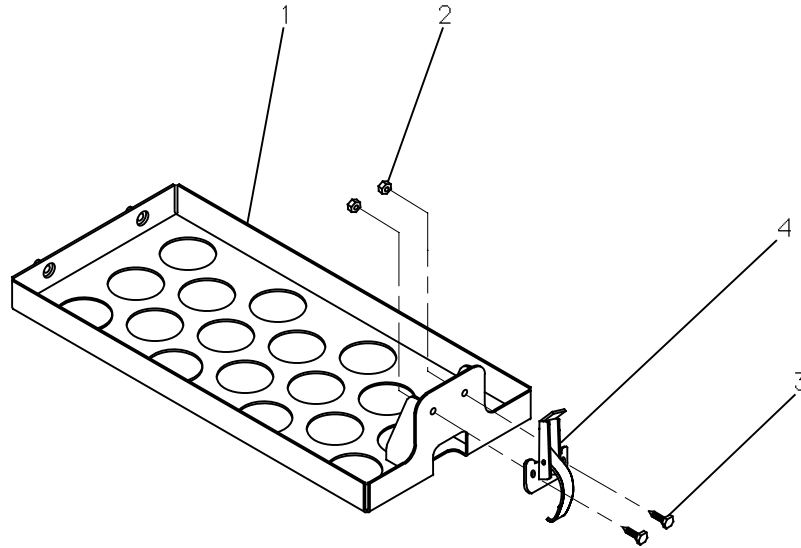

NOTE	REF NO	PART NUMBER	QTY	PART NAME	NOTE	REF NO	PART NUMBER	QTY	PART NAME
	1	1426065	1	COVER-FILTER					
	2	0310249	2	NUT-SELF LOCKING					
	3	4M8478	2	SCREW-MACHINE					
	4	3W6717	1	LATCH					

1426051 COVER GP-CAB AIR FILTER

Part of 1450425 Cab Gp-Basic

OPERATOR STATION

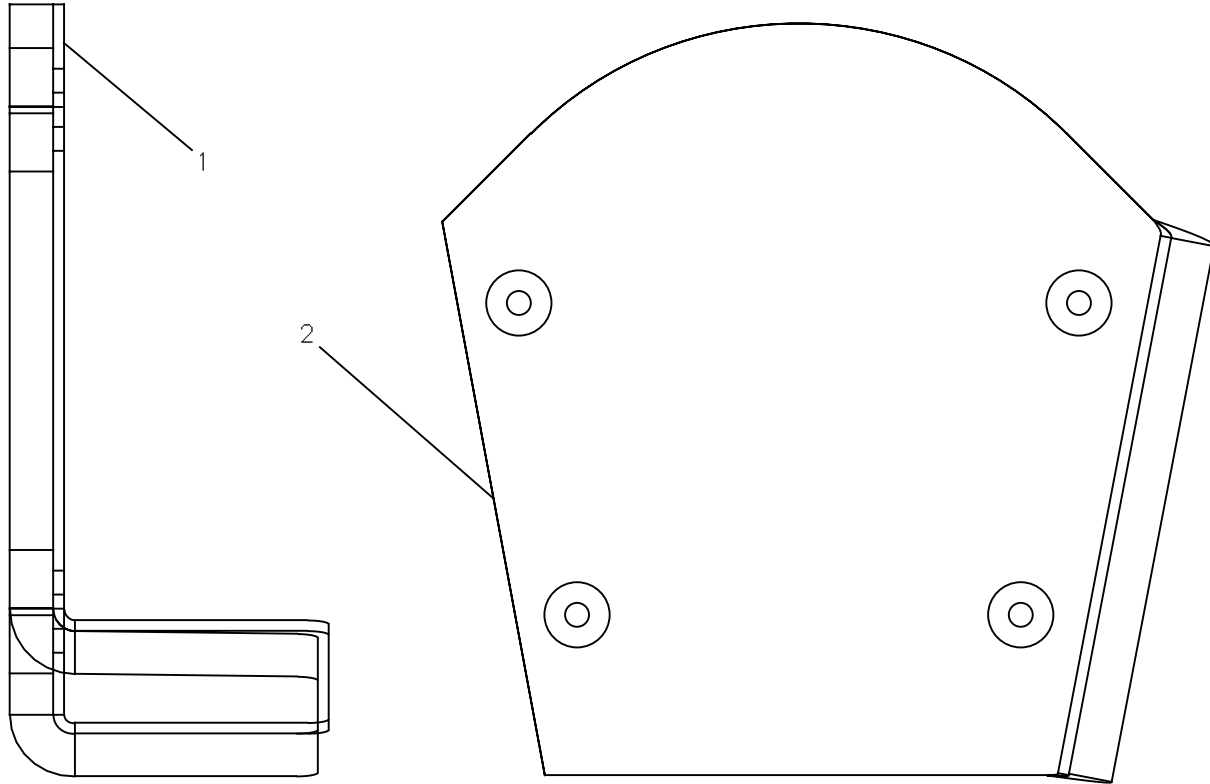

NOTE	REF NO	PART NUMBER	QTY	PART NAME	NOTE	REF NO	PART NUMBER	QTY	PART NAME
	1	1445632	1	PLATE-BENT					
	2	1448505	1	FOAM					

1448506 COVER GP-TRANS GEAR SELECTOR
 Part of 1450076 Control Gp-Trans Gear Selector

OPERATOR STATION

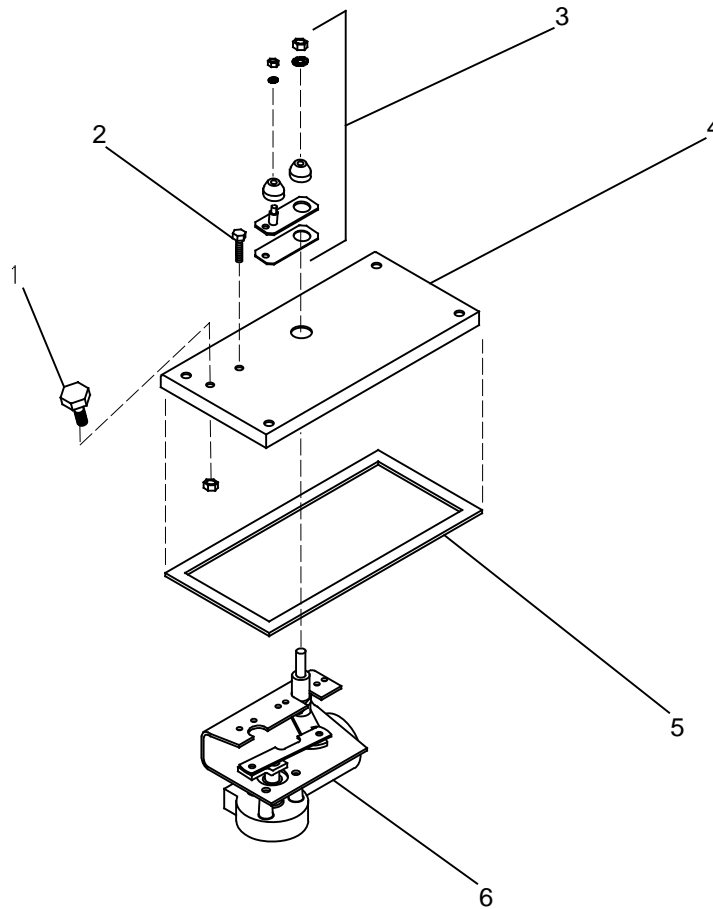

NOTE	REF NO	PART NUMBER	QTY	PART NAME	NOTE	REF NO	PART NUMBER	QTY	PART NAME
	1	1221012	1	ADAPTER-WET ARM					
	2	1426022	1	BOLT-WHIZLOCK					
	3	1426064	1	ADAPTER-WIPER					
	4	1426062	1	COVER-WIPER					
D	5	5P5969	1	SEAL					
Y	6	1477977	1	MOTOR GP-COMPACT					

D - ORDER BY THE METER
 Y - SEPARATE ILLUSTRATION

1426037 COVER GP-WIPER MOTOR

1477977-Page 145

Part of 1450425 Cab Gp-Basic

OPERATOR STATION

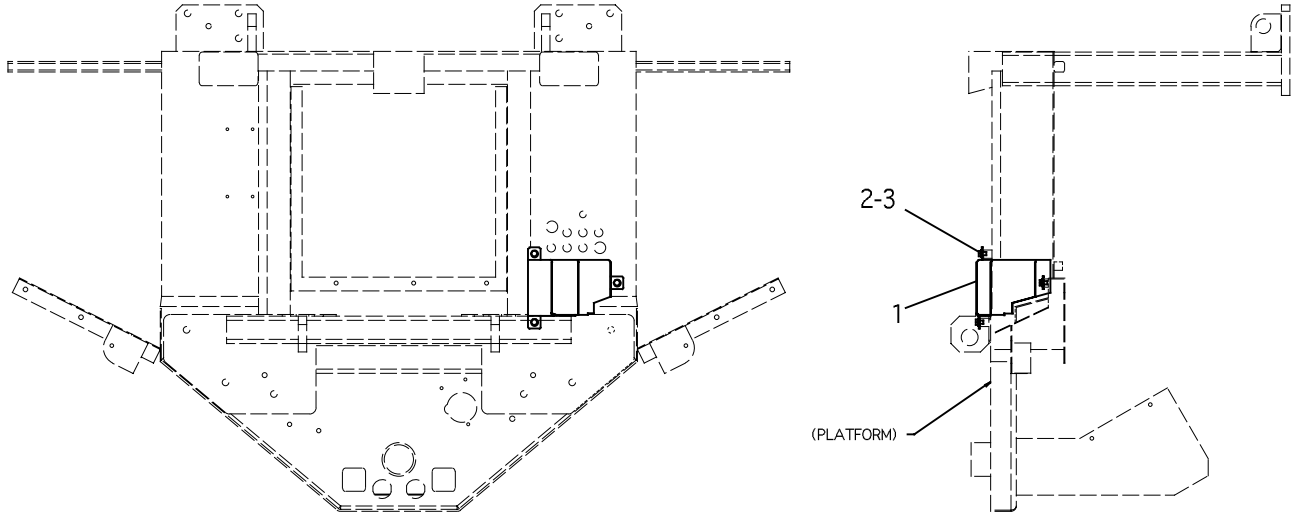

BOTTOM VIEW

NOTE	REF NO	PART NUMBER	QTY	PART NAME	NOTE	REF NO	PART NUMBER	QTY	PART NAME
M	1	1356807	1	COVER AS					
	2	8T4121	3	WASHER-HARD					
	3	8T4191	3	BOLT (M10)					

M - METRIC PART

1425113 COVER GP-PLATFORM (ELECTRICAL)

Part of 1448601 Accessory Gp-Cab

OPERATOR STATION

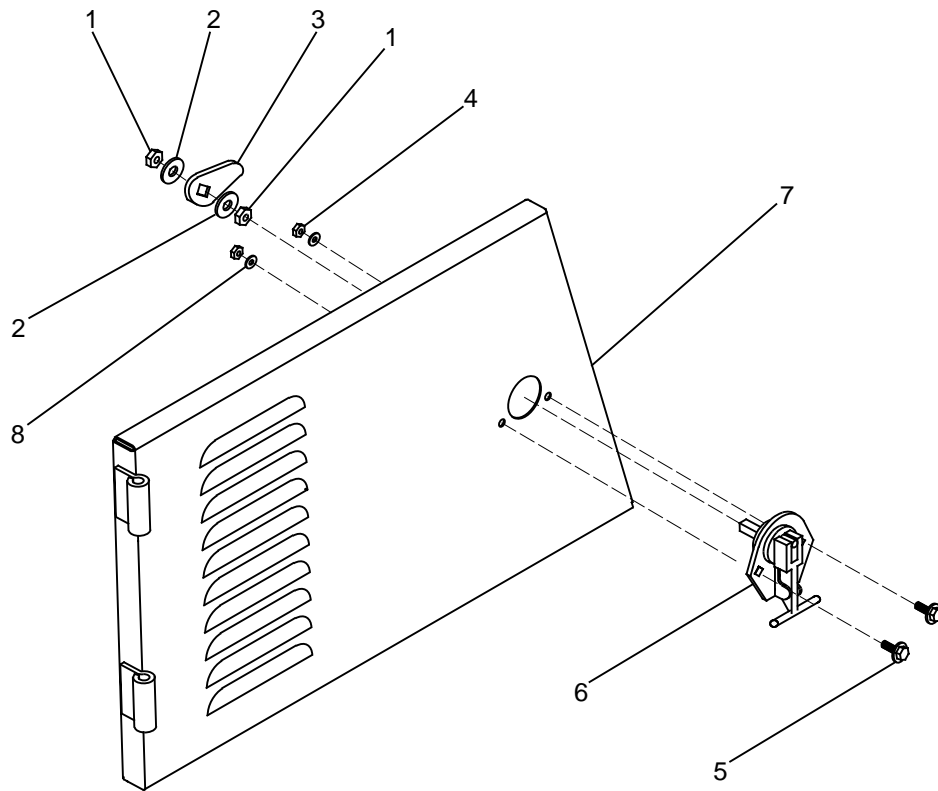

NOTE	REF NO	PART NUMBER	QTY	PART NAME	NOTE	REF NO	PART NUMBER	QTY	PART NAME
M	1	8T4133	2	NUT (M10)					
	2	7X0623	2	WASHER-HARD					
	3	1426061	1	PAWL-LATCH					
M	4	5C2890	2	NUT-HEX (M6)					
M	5	1426022	2	BOLT-WHIZLOCK (M6)					
	6	9G2778	1	LATCH-MINI					
	7	1426060	1	DOOR-ACCESS					
	8	3B4504	2	LOCKWASHER (1/4)					

M - METRIC PART

1426043 DOOR GP
Part of 1450425 Cab Gp-Basic

00

OPERATOR STATION

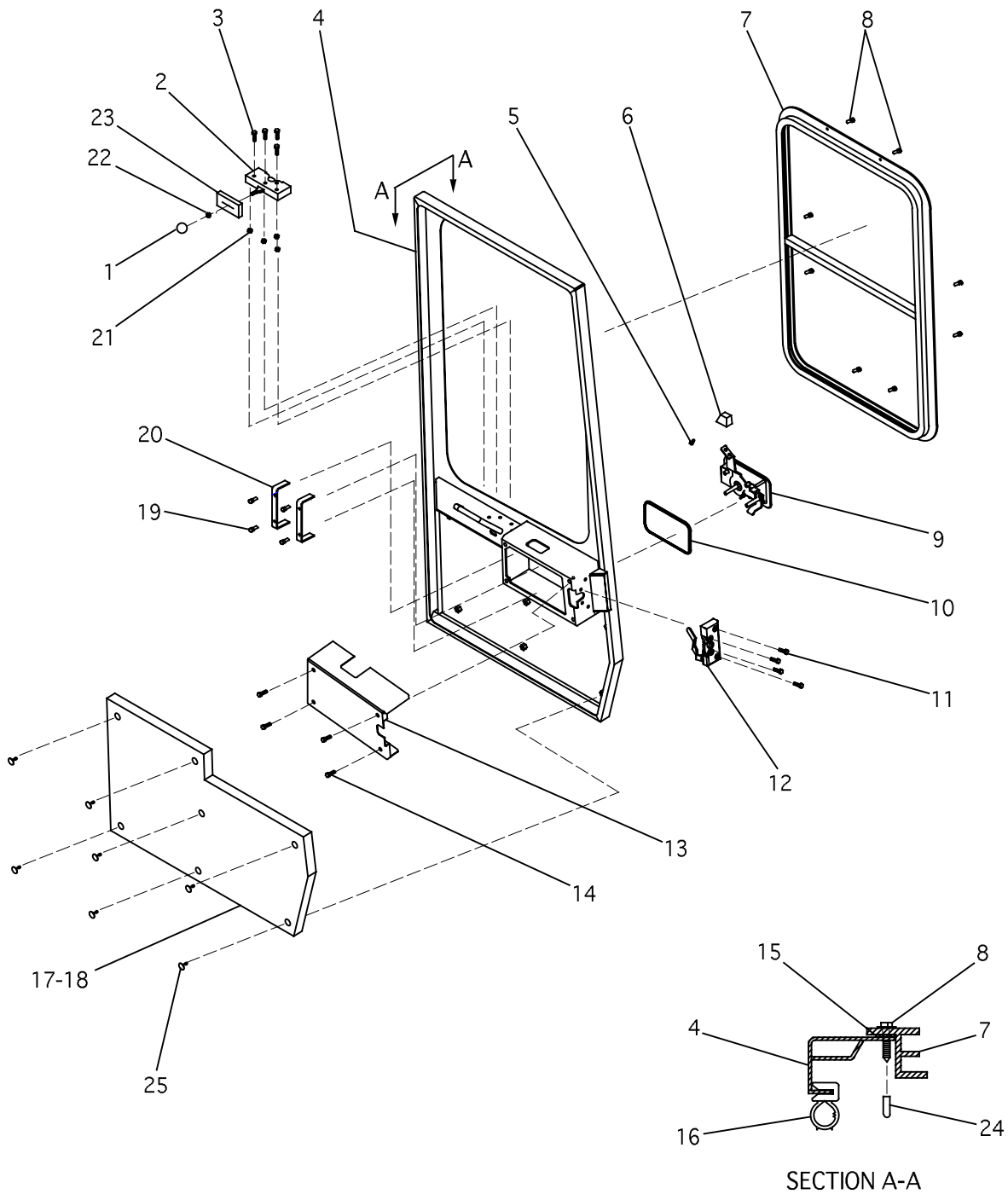

1426028 DOOR GP-CAB
Part of 1450425 Cab Gp-Basic

OPERATOR STATION

NOTE	REF NO	PART NUMBER	QTY	PART NAME	NOTE	REF NO	PART NUMBER	QTY	PART NAME
	1	2N7638	1	KNOB					
	2	1125345	1	LATCH AS-DOOR					
	3	1426042	4	SCREW-TORX LOCK (1/4-20)					
	4	1426070	1	DOOR					
	5	6V1322	1	BOLT (1/4-20)					
	6	8T5461	1	HANDLE-LATCH					
Y	7	1308957	1	WINDOW GP-CAB					
	8	1221045	8	SCREW (#10-16)					
	9	1317133	1	HANDLE AS-LH					
	10	8Y6386	1	SEAL-HANDLE					
M	11	8C3798	4	BOLT-LOCKING (M6)					
	12	1317115	1	LATCH AS					
	13	1426071	1	COVER-LATCH					
M	14	8T4171	4	BOLT (M6)					
	15	1426074	1	SEAL-URETHANE					
D	16	5P6410	4	SEAL					
	17	1426072	1	FOAM-DOOR					
	18	1426040	1	ADHESIVE-CONTACT					
M	19	6V4298	4	BOLT (M5)					
	20	8T4747	2	BRACKET					
	21	6V8185	4	NUT-FULL (1/4-20)					
	22	1B4427	1	NUT-JAM (1/4-20)					
	23	1426066	1	SEAL-LATCH					
	24	8Y8017	8	CAP-VINYL					
	25	1426024	7	FASTENER-FOAM					

D - ORDER BY THE METER
M - METRIC PART
Y - SEPARATE ILLUSTRATION

1426028 DOOR GP-CAB

1308957-Page 471

Part of 1450425 Cab Gp-Basic

00

OPERATOR STATION

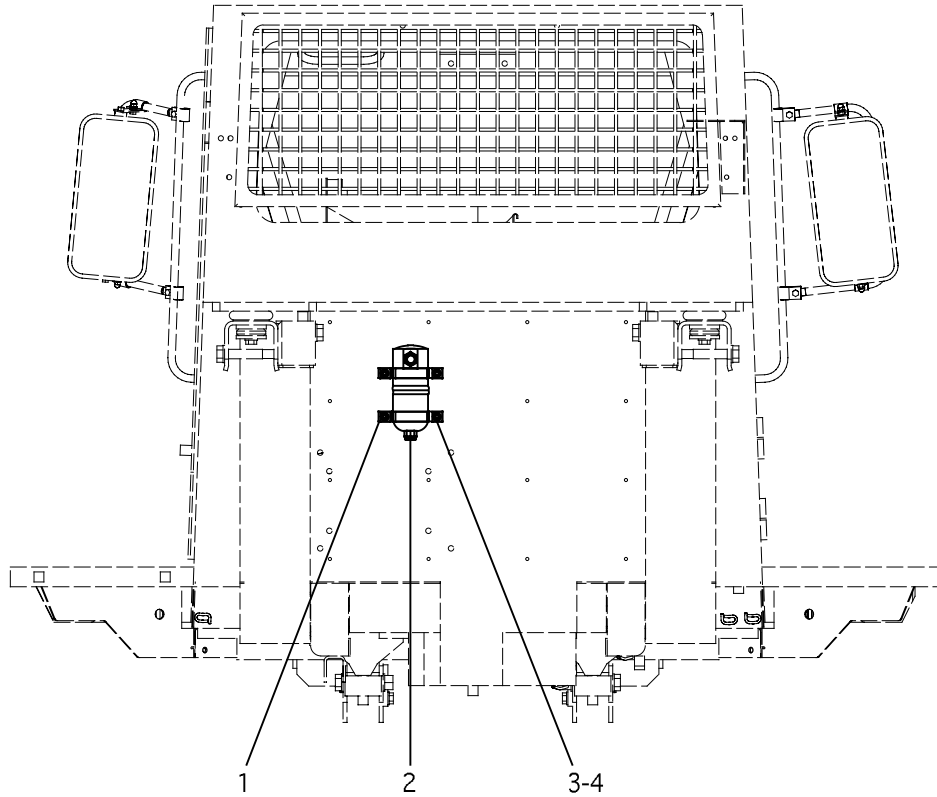

REAR VIEW OF CAB

NOTE	REF NO	PART NUMBER	QTY	PART NAME	NOTE	REF NO	PART NUMBER	QTY	PART NAME
M	1	8R3393	2	STRAP					
	2	1763900	1	ACCUMULATOR-A/C					
	3	8T4121	4	WASHER-HARD					
	4	8T4191	4	BOLT (M10)					

M - METRIC PART

1471625 DRYER GP-AIR
Part of 1249756 Lines Gp-A/C

OPERATOR STATION

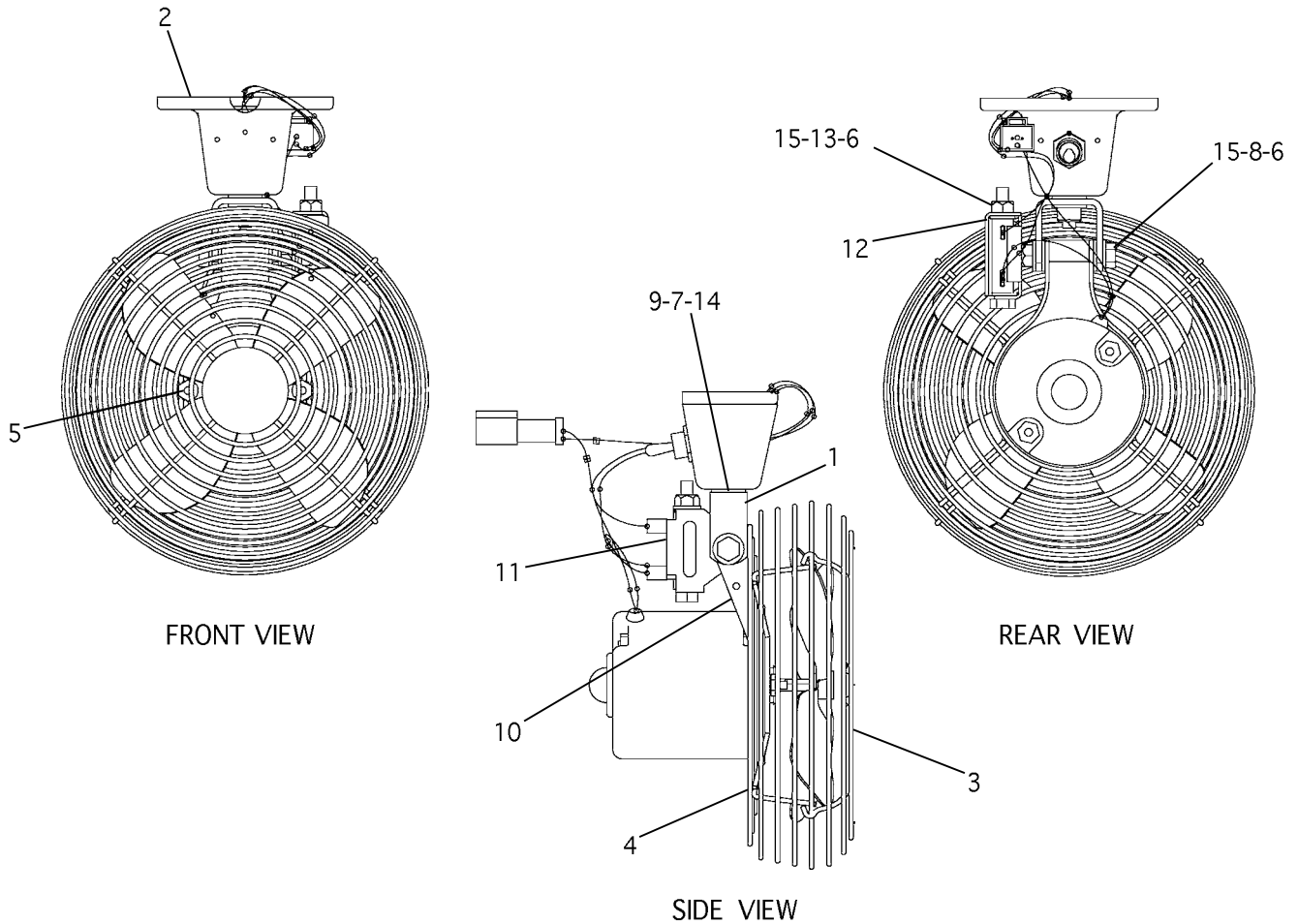

NOTE	REF NO	PART NUMBER	QTY	PART NAME	NOTE	REF NO	PART NUMBER	QTY	PART NAME
	1	3D8747	1	BRACKET					
	2	1536692	1	BASE-FAN					
	3	1536695	1	GUARD-FAN					
	4	1536696	1	GUARD-FAN					
	5	1M1230	2	NUT & LOCK AS					
	6	2D6235	3	LOCKNUT					
	7	3D8752	1	LOCKNUT					
	8	4B4276	5	WASHER					
	9	4B4277	2	WASHER					
	10	6G5987	1	BRACKET					
	11	6T8943	1	PLATE					
	12	6T9255	1	PLATE					
	13	6T9256	2	WASHER					
	14	7T0582	1	BOLT					
	15	8T9368	2	BOLT-HEX					
				ITEMS NOT IDENTIFIED ARE NOT SOLD SEPARATELY					

1467287 FAN GP-CIRCULATING
Part of 1518107 Accessory Gp-Cab

OPERATOR STATION

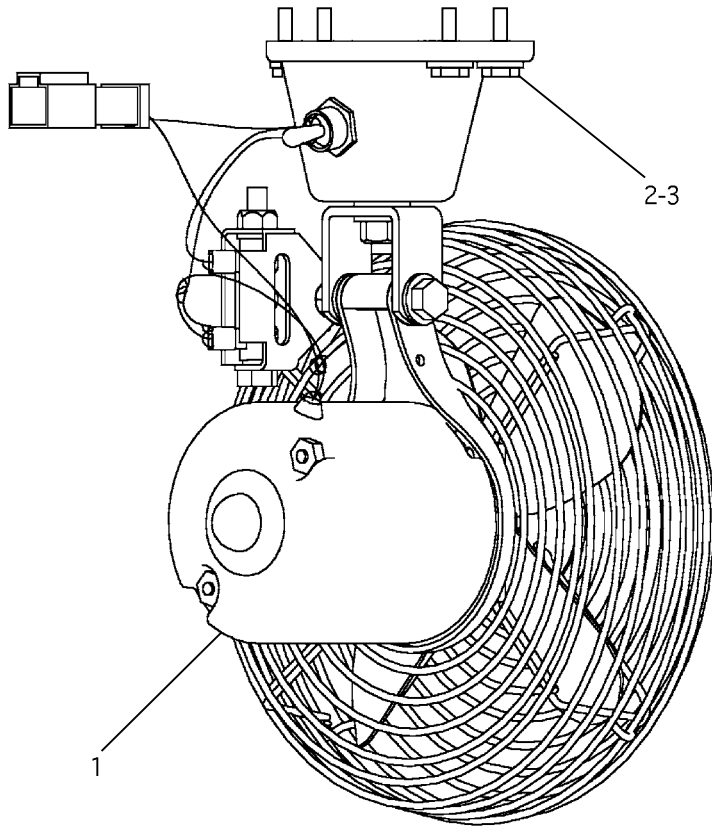

NOTE	REF NO	PART NUMBER	QTY	PART NAME	NOTE	REF NO	PART NUMBER	QTY	PART NAME
Y	1	1467287	2	FAN GP					
	2	8T4205	8	WASHER					
	3	8T4138	8	BOLT-HEX HEAD					

Y - SEPARATE ILLUSTRATION

1518107 FAN GP-CIRCULATING
 1467287-Page 446.01
 Part of 1448601 Accessory Gp-Cab

OPERATOR STATION

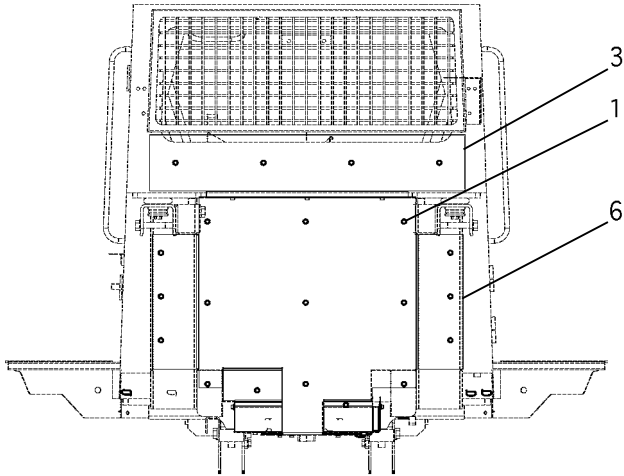

REAR VIEW OF CAB

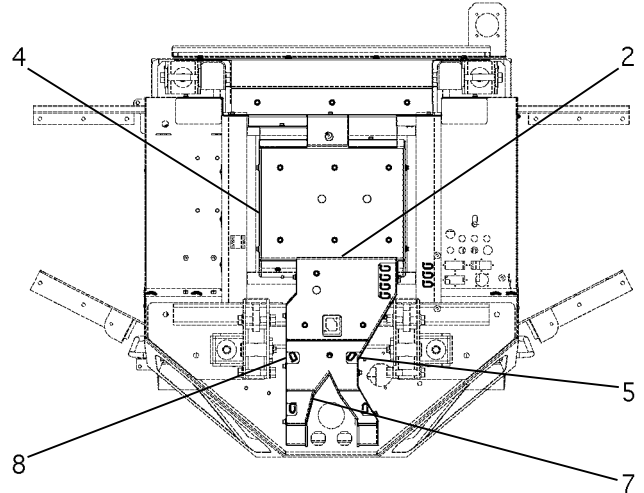

BOTTOM VIEW OF CAB

NOTE	REF NO	PART NUMBER	QTY	PART NAME	NOTE	REF NO	PART NUMBER	QTY	PART NAME
	1	6P2216	47	CAP-PUSH ON					
	2	1470587	1	INSULATION-CAB					
	3	1470588	1	INSULATION-CAB					
	4	1470589	1	INSULATION-CAB					
	5	1470590	1	INSULATION-CAB					
	6	1470591	1	INSULATION-CAB					
	7	1470592	1	INSULATION-CAB					
	8	1475516	1	INSULATION-CAB					

1513260 INSULATION GP-CAB
 Part of 1448601 Accessory Gp-Cab

OPERATOR STATION

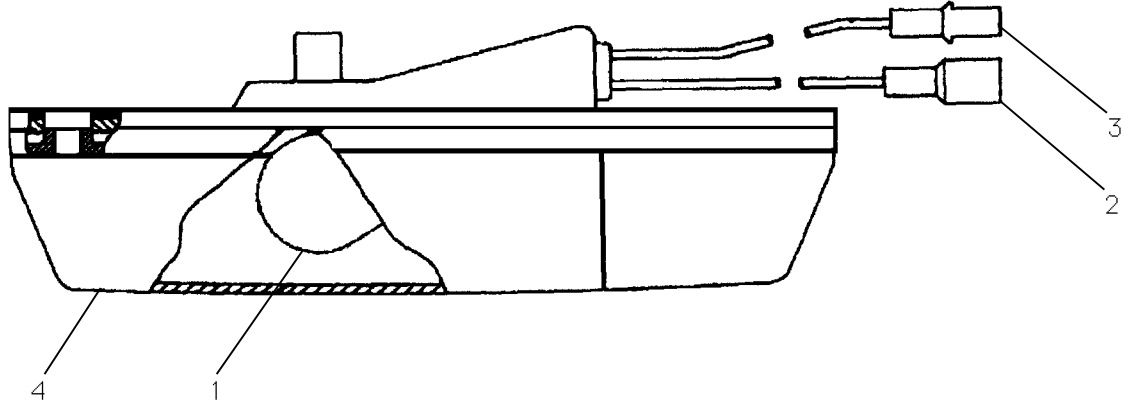

NOTE	REF NO	PART NUMBER	QTY	PART NAME	NOTE	REF NO	PART NUMBER	QTY	PART NAME
	1	7N9943	1	LAMP-MINIATURE					
	2	5P4571	1	TERMINAL					
	3	4S1988	1	TERMINAL					
	4	7T0020	1	LENS					

6T4864 LAMP GP-DOME
Part of 1450425 Cab Gp-Basic

OPERATOR STATION

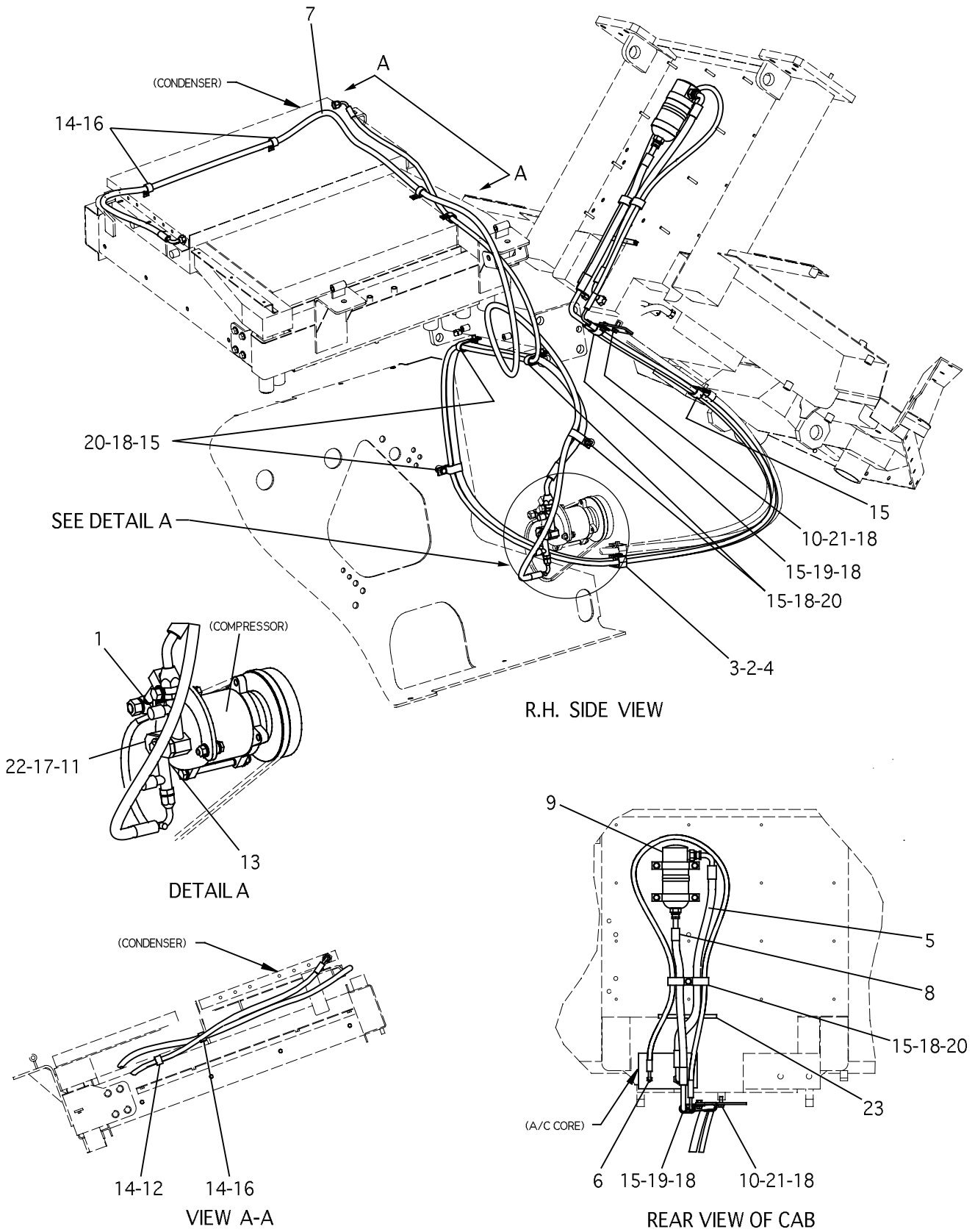

1249756 LINES GP-A/C
Part of 1447166 Operator Ar

OPERATOR STATION

NOTE	REF NO	PART NUMBER	QTY	PART NAME	NOTE	REF NO	PART NUMBER	QTY	PART NAME
	1	3E4054	1	FITTING 90° (M-A/C)					
	2	6R3319	1	BOLT-STACKING					
	3	1480342	2	CLAMP					
	4	7R7964	2	PLATE-SAFETY					
	5	1243861	1	HOSE AS					
	6	1243872	1	HOSE AS					
	7	1243888	1	HOSE AS					
	8	1248542	1	HOSE AS					
Y	9	1471625	1	DRYER GP-AIR					
	10	1599617	1	PLATE					
	11	1P6356	1	PLATE					
	12	1S0994	1	CLIP					
	13	3E4053	1	FITTING 90° (M-A/C)					
	14	5P4116	4	WASHER					
	15	5P6994	8	CLIP					
	16	7C4354	3	CLIP					
	17	8T2561	1	WASHER-HARD					
	18	8T4121	7	WASHER					
	19	8T4133	1	NUT-FULL					
M	20	8T4137	6	BOLT-HEX (M10)					
M	21	8T4136	1	BOLT-HEX (M10)					
M	22	8T6466	1	BOLT-HEX (M10)					
D	23	8T3426	1	CHANNEL-TRIM					

E - ORDER BY THE CENTIMETER
M - METRIC PART
Y - SEPARATE ILLUSTRATION
D - ORDER BY THE METER

1249756 LINES GP-A/C
1471625-Page 446
Part of 1447166 Operator Ar

06

OPERATOR STATION

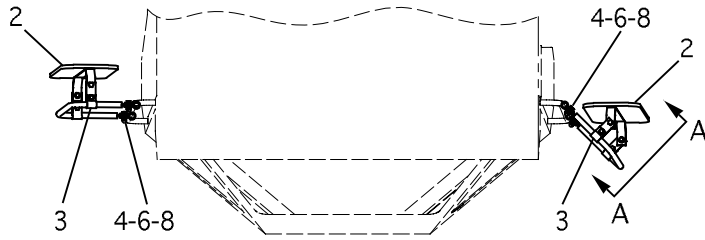

TOP VIEW

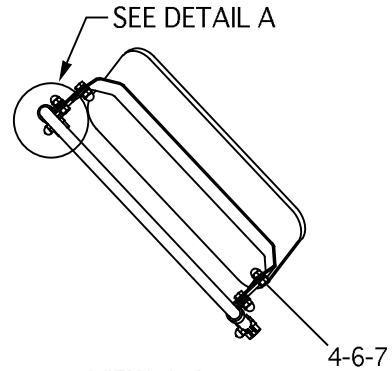

VIEW A-A

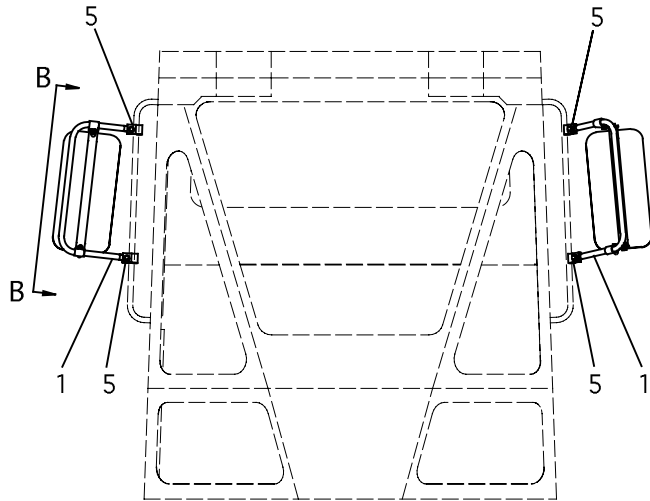

FRONT VIEW

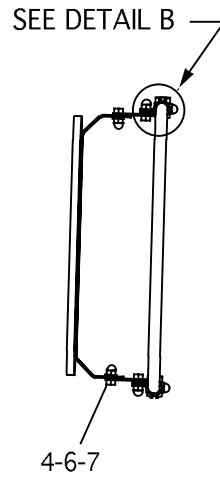

VIEW B-B

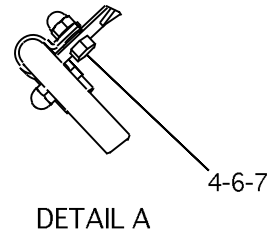

DETAIL A

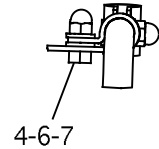

DETAIL B

NOTE	REF NO	PART NUMBER	QTY	PART NAME	NOTE	REF NO	PART NUMBER	QTY	PART NAME
	1	2G8265	2	ARM-BOW					
	2	5P6871	2	MIRROR-MOUNT					
	3	6G8831	4	CLAMP					
	4	8H1728	12	NUT-ACORN (3/8-16)					
	5	8T1760	4	CLIP-MIRROR MOUNT					
	6	9L9132	16	WASHER-HARD (3/8-1 X 2.5MM)					
	7	5M3062	8	BOLT (3/8-16)					
	8	4L6454	4	BOLT (3/8-16 X 1IN)					

1265853 MIRROR GP-SIDE
Part of 1447166 Operator Ar

OPERATOR STATION

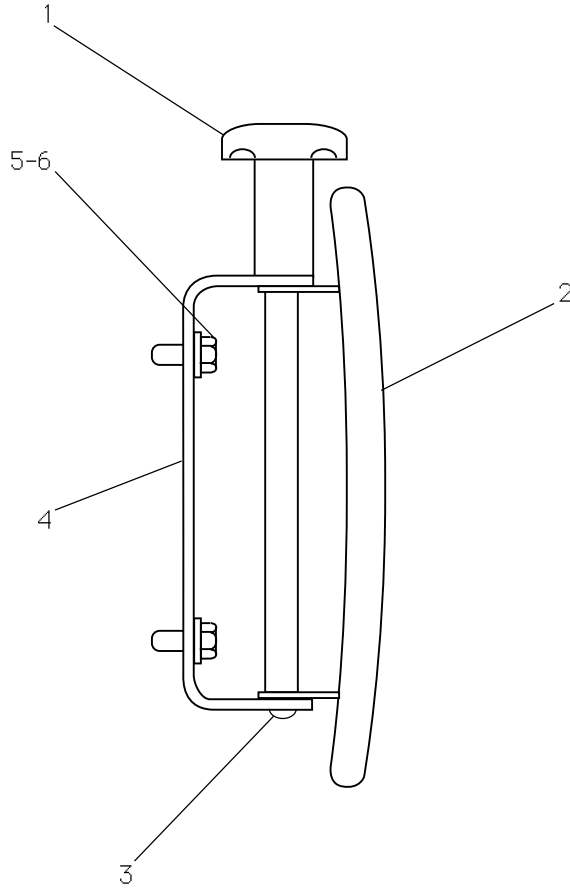

NOTE	REF NO	PART NUMBER	QTY	PART NAME	NOTE	REF NO	PART NUMBER	QTY	PART NAME
	1	9P9388	1	KNOB					
	2	5P6874	1	MIRROR					
	3	5K9179	1	BOLT-ROUND HEAD					
	4	9P9390	1	BRACKET					
	5	5S7379	2	BOLT					
	6	5P1075	2	WASHER-HARD					

9P9392 MIRROR GP-CONVEX

Part of 1447166 Operator Ar

OPERATOR STATION

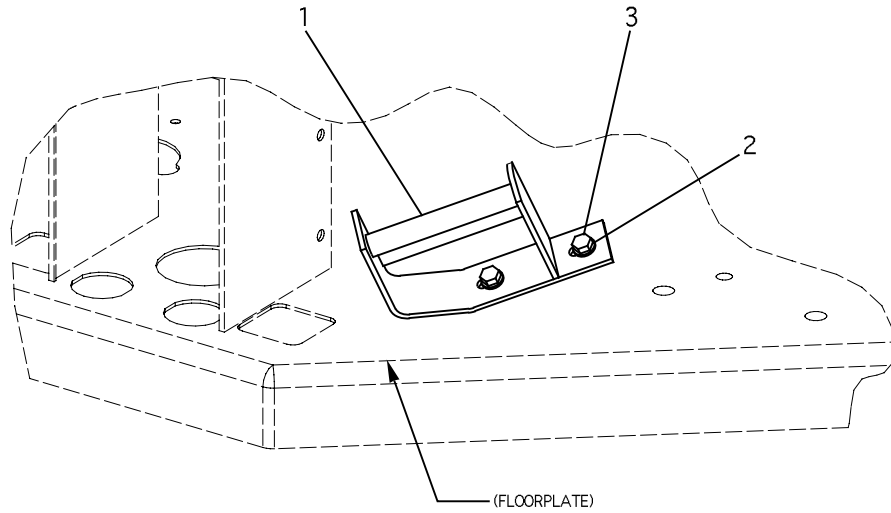

NOTE	REF NO	PART NUMBER	QTY	PART NAME	NOTE	REF NO	PART NUMBER	QTY	PART NAME
M	1	8G7898	1	SUPPORT AS					
		8S7941	1	PIPE					
	2	8T4121	2	WASHER					
	3	8T4195	2	BOLT-HEX (M10)					

M - METRIC PART

1258819 MOUNTING GP-BRACKET (FOOT REST)

Part of 1448601 Accessory Gp-Cab

OPERATOR STATION

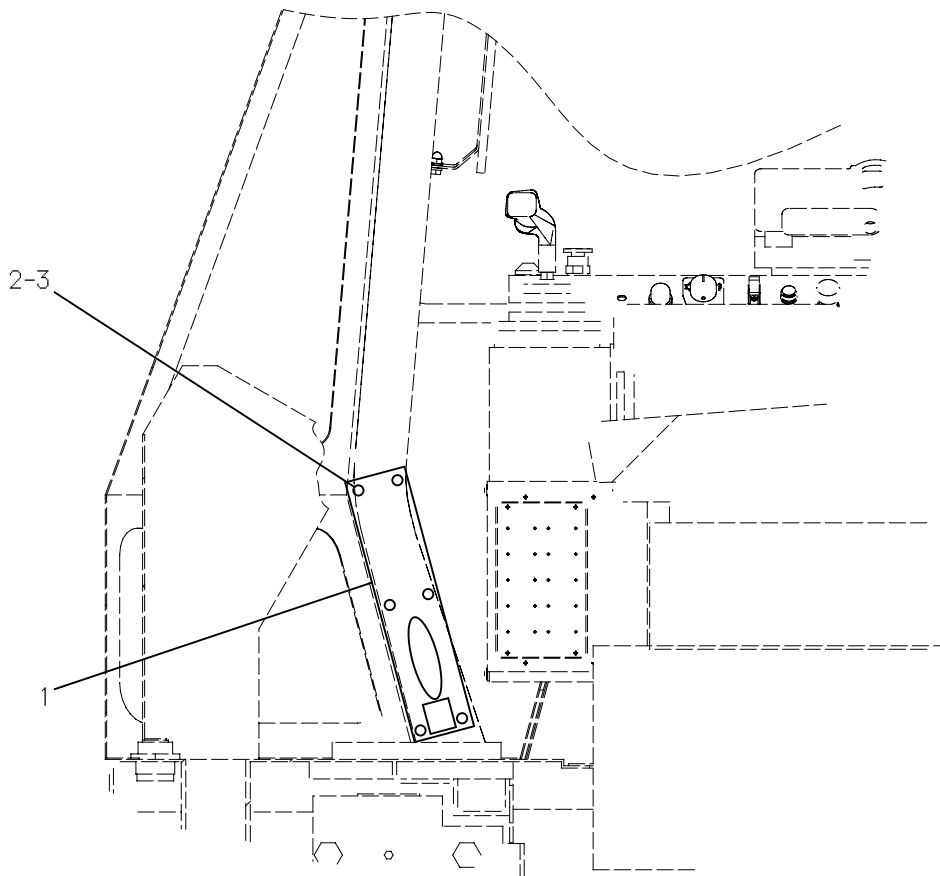

L.H. SIDE VIEW

NOTE	REF NO	PART NUMBER	QTY	PART NAME	NOTE	REF NO	PART NUMBER	QTY	PART NAME
M	1	1209071	1	BRACKET					
	2	8T4171	4	BOLT (M6)					
	3	8T4205	4	WASHER-HARD					

M - METRIC PART

1448532 MOUNTING GP-BRACKET (RIFLE)

Part of 1448601 Accessory Gp-Cab

00

OPERATOR STATION

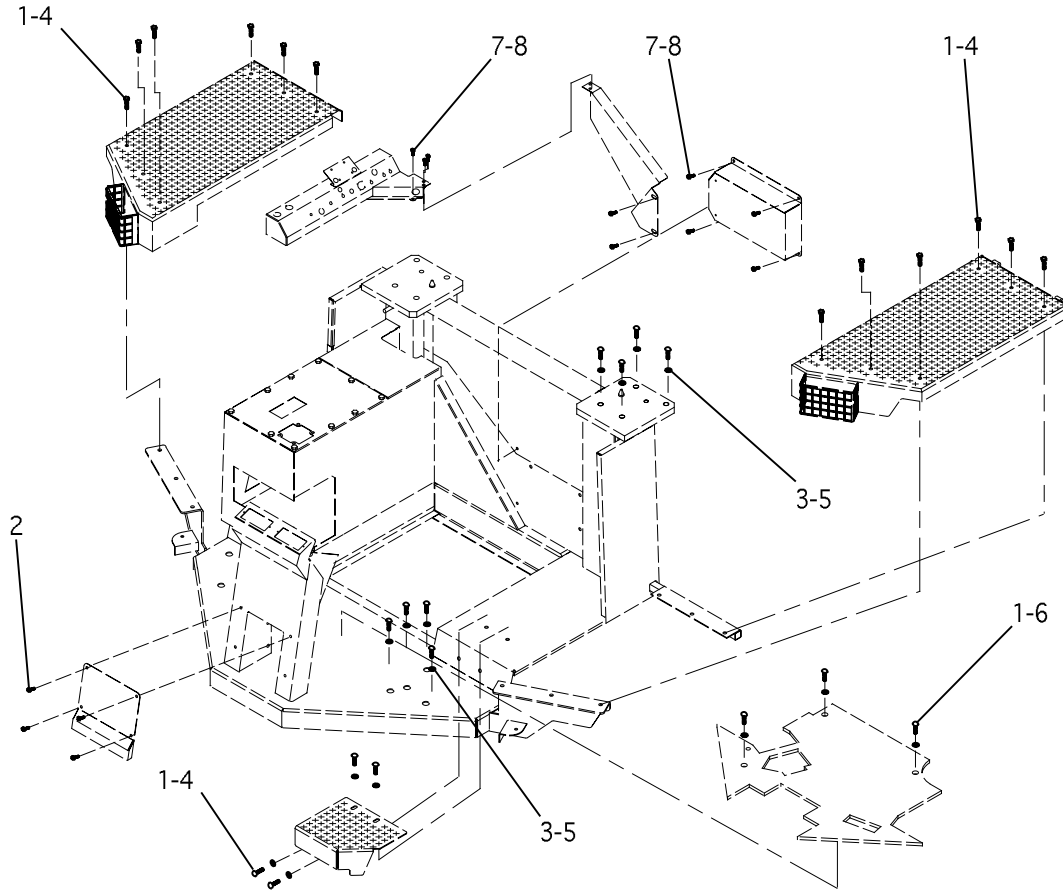

LOWER CAB ASSEMBLY

NOTE	REF NO	PART NUMBER	QTY	PART NAME	NOTE	REF NO	PART NUMBER	QTY	PART NAME
M	1	8T4136	19	BOLT (M10)					
M	2	8T3991	4	SCREW-BUTTON HEAD (M6)					
M	3	8T4141	16	BOLT (M20)					
	4	7X7729	16	WASHER					
	5	8T4123	16	WASHER-HARD					
	6	8T4222	3	WASHER-PLATED					
M	7	5C9553	9	BOLT (M6)					
	8	5P4115	9	WASHER					

M - METRIC PART

1567756 MOUNTING GP-CAB

Part of 1447166 Operator Ar

NOTES

A large, empty rectangular box with a black border, intended for handwritten notes.

OPERATOR STATION

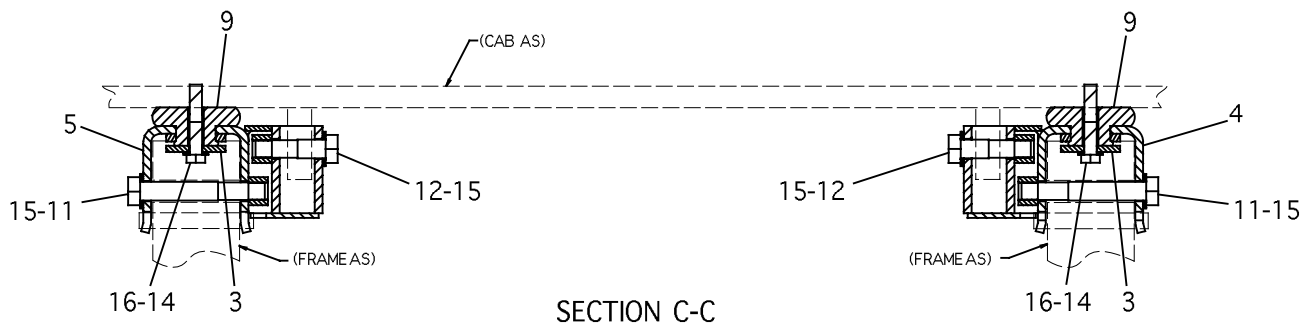
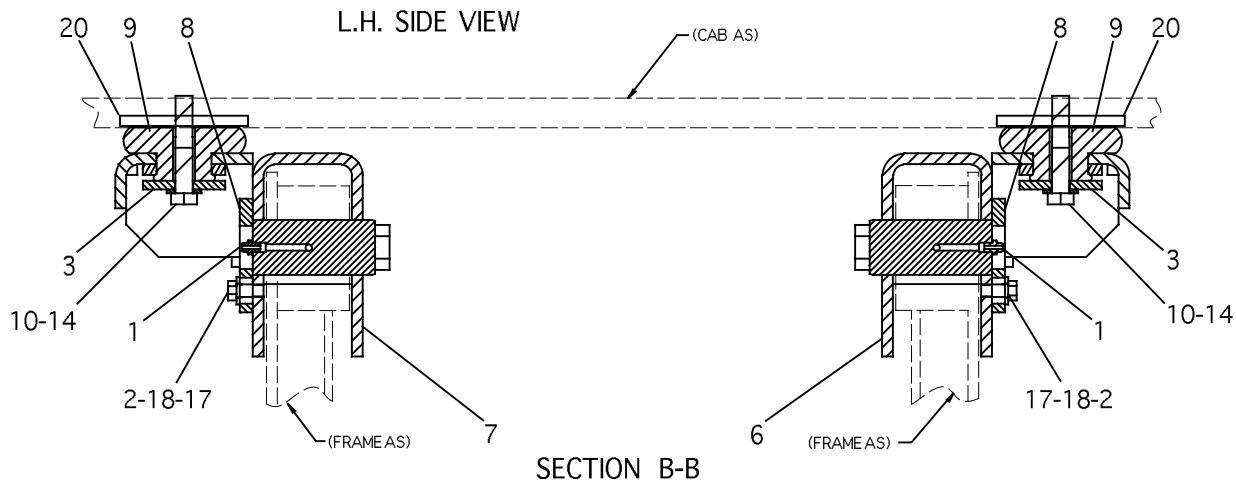
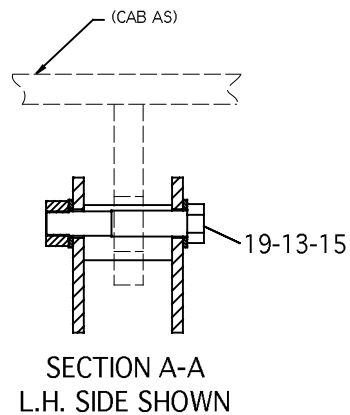
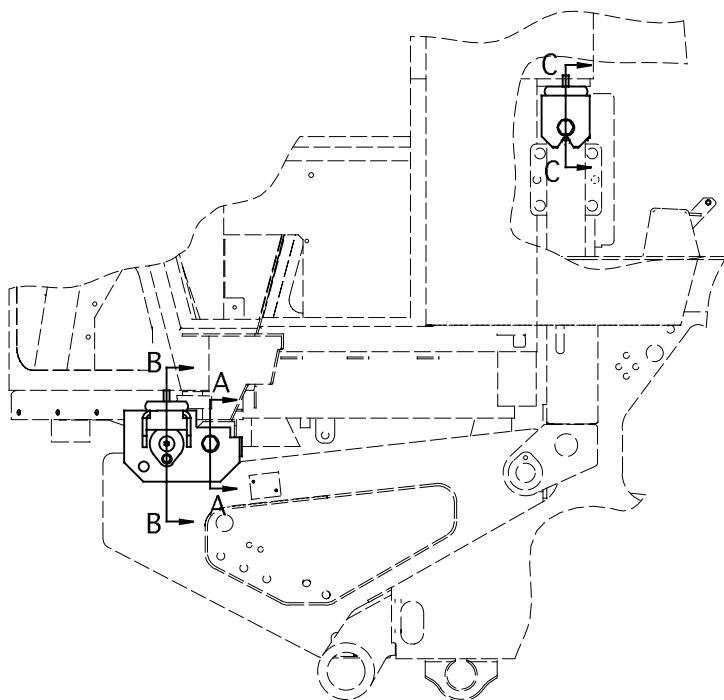

1437782 MOUNTING GP-PLATFORM (CAB)
Part of 1447166 Operator Ar

OPERATOR STATION

NOTE	REF NO	PART NUMBER	QTY	PART NAME	NOTE	REF NO	PART NUMBER	QTY	PART NAME
	1	3B8489	2	FITTING (GREASE)					
	2	8Y7386	2	SPACER					
	3	1302785	4	WASHER					
	4	1432208	1	MOUNT AS					
	5	1432209	1	MOUNT AS					
	6	1432210	1	PIVOT AS					
	7	1432211	1	PIVOT AS					
		5F2101	1	PLATE					
	8	1583537	2	PIN AS					
	9	1440133	4	MOUNT AS					
	10	7X2556	2	BOLT					
M	11	7X2567	2	BOLT (M24)					
M	12	7X2577	2	BOLT (M24)					
	13	6V7676	2	LOCKNUT					
	14	8T4122	6	WASHER-HARD					
	15	8T4167	8	WASHER-HARD					
M	16	8T4175	2	BOLT (M16)					
	17	8T4139	2	BOLT-HEX HEAD					
	18	8T4223	2	WASHER-HARD					
	19	8T4649	2	BOLT-HEX HEAD					
	20	8E6817	2	SPACER					

M - METRIC PART

1437782 MOUNTING GP-PLATFORM (CAB)

Part of 1447166 Operator Ar

OPERATOR STATION

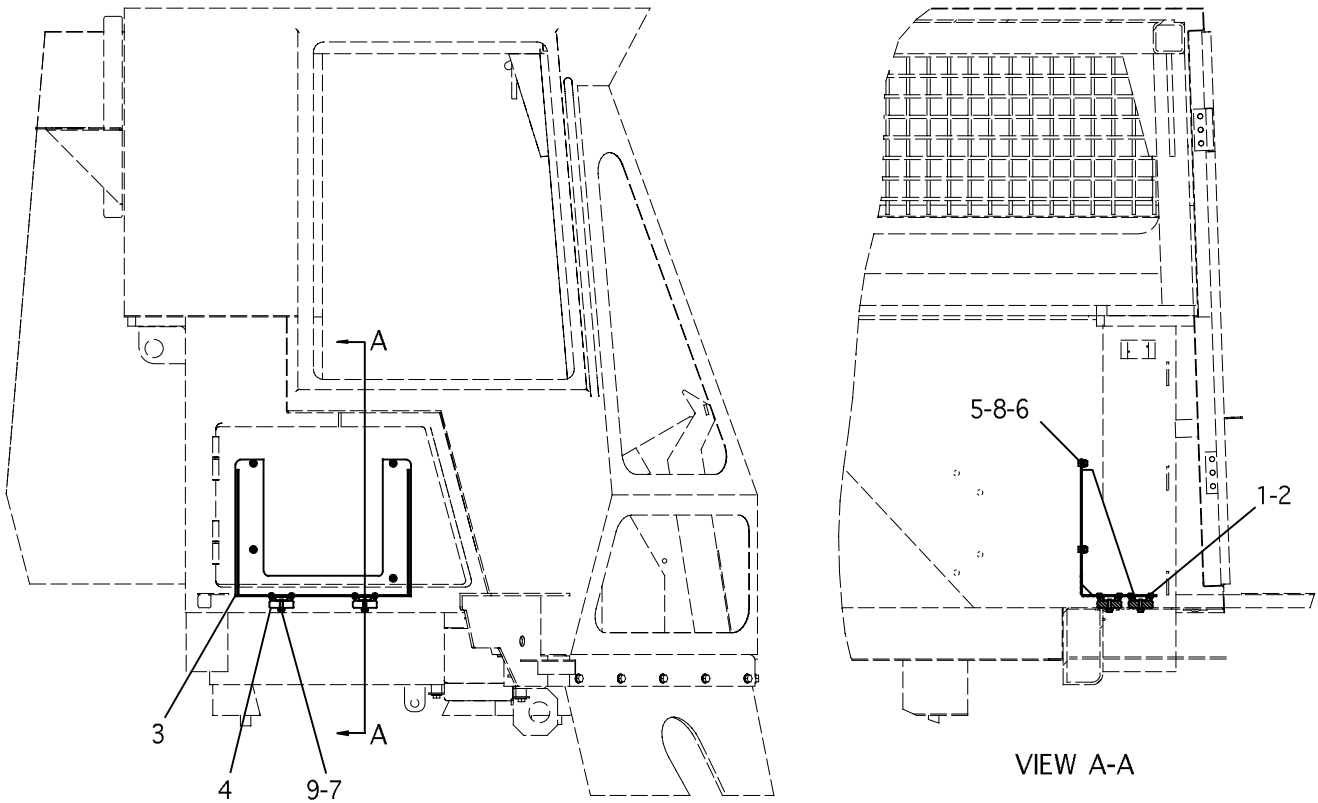

NOTE	REF NO	PART NUMBER	QTY	PART NAME	NOTE	REF NO	PART NUMBER	QTY	PART NAME
M	1	8T0337	16	SCREW-MACHINE (M4)					
	2	0966166	16	WASHER-HARD					
	3	1444002	1	SUPPORT AS					
	4	1451004	4	MOUNT-ISLN					
M	5	6V9189	4	LOCKNUT (M8)					
M	6	8T4200	4	BOLT (M8)					
	7	8T4205	4	WASHER-HARD					
	8	8T4224	4	WASHER-HARD					
	9	8T8908	4	BOLT (1/4)					

M - METRIC PART

1445420 MOUNTING GP-RADIO

Part of 1448601 Accessory Gp-Cab

00

OPERATOR STATION

1	1448601	ACCESSORY GP-CAB	417
1	1450425	CAB GP-BASIC	420
1	1450075	CONSOLE GP-INSTRUMENT	430
1	2497032	CONSOLE GP-OPERATOR.....	432
1	1324498	CONTROL GP-BLADE.....	434
1	1450076	CONTROL GP-TRANSMISSION	191
1	1416655	CONTROL GP & MTG (EPTC)	134
1	1450426	CONTROL GP-STEERING	438
1	1249756	LINES GP-A/C	450
1	1243860	LINES GP-HEATER	70
1	9P9392	MIRROR GP-CONVEX	453
1	1265853	MIRROR GP-SIDE	452
1	1567756	MOUNTING GP-CAB	456
1	1437782	MOUNTING GP-PLATFORM (CAB) ..	458
1	1265851	PEDAL GP-BRAKE	462
1	1601689	PEDAL GP-GOVERNOR	463
1	1591569	SEAT GP-SUSPENSION	466
1	1265856	TOOL GP	479

1447166 OPERATOR AR
 Part of 1447162 General Ar

OPERATOR STATION

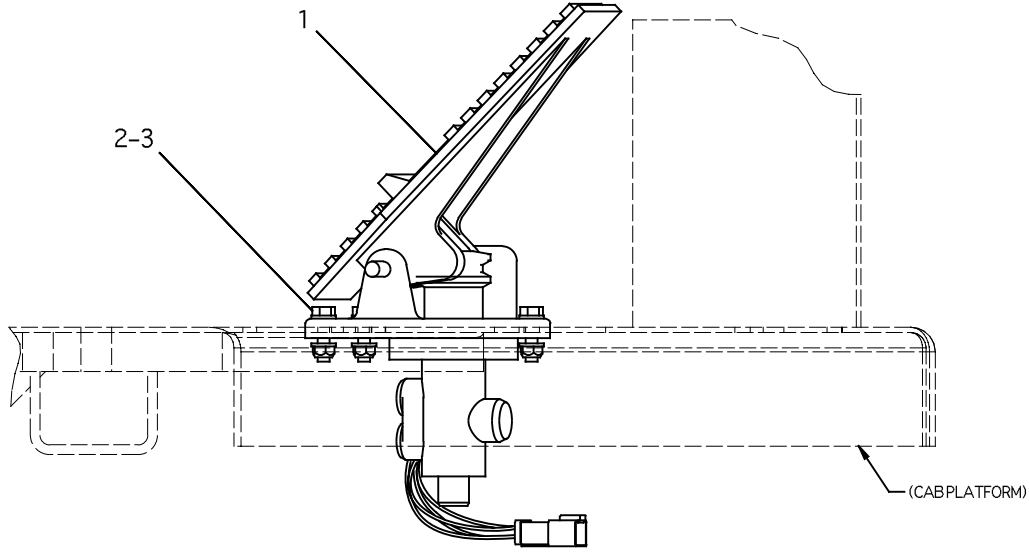

NOTE	REF NO	PART NUMBER	QTY	PART NAME	NOTE	REF NO	PART NUMBER	QTY	PART NAME
Y	1	1302969	1	VALVE GP-BRAKE					
	2	8T4224	3	WASHER					
M	3	8T7547	3	BOLT-HEX (M8)					

M - METRIC PART
Y - SEPARATE ILLUSTRATION

1265851 PEDAL GP-BRAKE

1302969-Page 470

Part of 1447166 Operator Ar

OPERATOR STATION

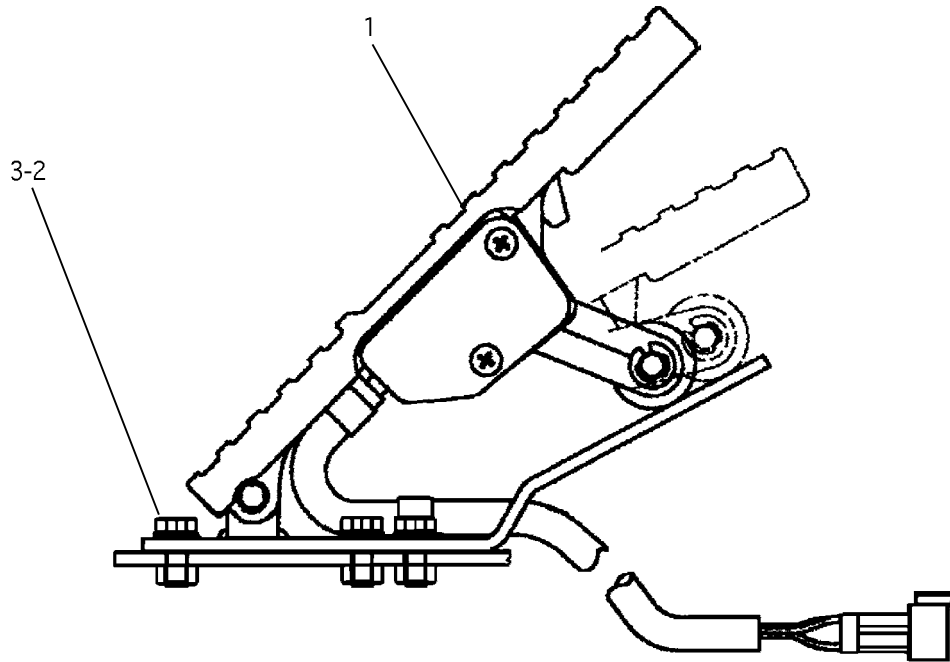

NOTE	REF NO	PART NUMBER	QTY	PART NAME	NOTE	REF NO	PART NUMBER	QTY	PART NAME
	1	1134799	1	PEDAL AS	M	2	8T4189	3	BOLT (M8)
		2047949	1	CONTROL GP		3	8T4224	3	WASHER-HARD
		1863735	3	PIN CONNECTOR					
		1028803	1	RECEPTACLE KIT					
				RECEPTACLE AS					
				WEDGE-LOCK					
				SENSOR GP-POSITION					
		1239431	1	COVER					
		1402961	1	KIT-ROLLER					
			2	SNAP RING					
			1	ROLLER					
			1	ROLLER PIN					
		1402962	1	KIT-TREADLE PIN					
			2	SNAP RING					
			4	BUSHING (WIDE)					
			2	BUSHING (NARROW)					
			1	PIN (1 RING GROOVE)					
			1	PIN (2 RING GROOVES)					
			1	SPRING (45°)					
			1	SPRING (35°)					
			1	SPRING (28°)					
			1	SPRING (VERSION 1)					
		1402963	2	SCREW (#10-32)					
		1606354	1	PLATE AS					
		1606365	2	SCREW (#8-32)					
		1606366	2	CLIP					

M - METRIC PART

1601689 PEDAL GP-GOVERNOR

Part of 1447166 Operator Ar

01

OPERATOR STATION

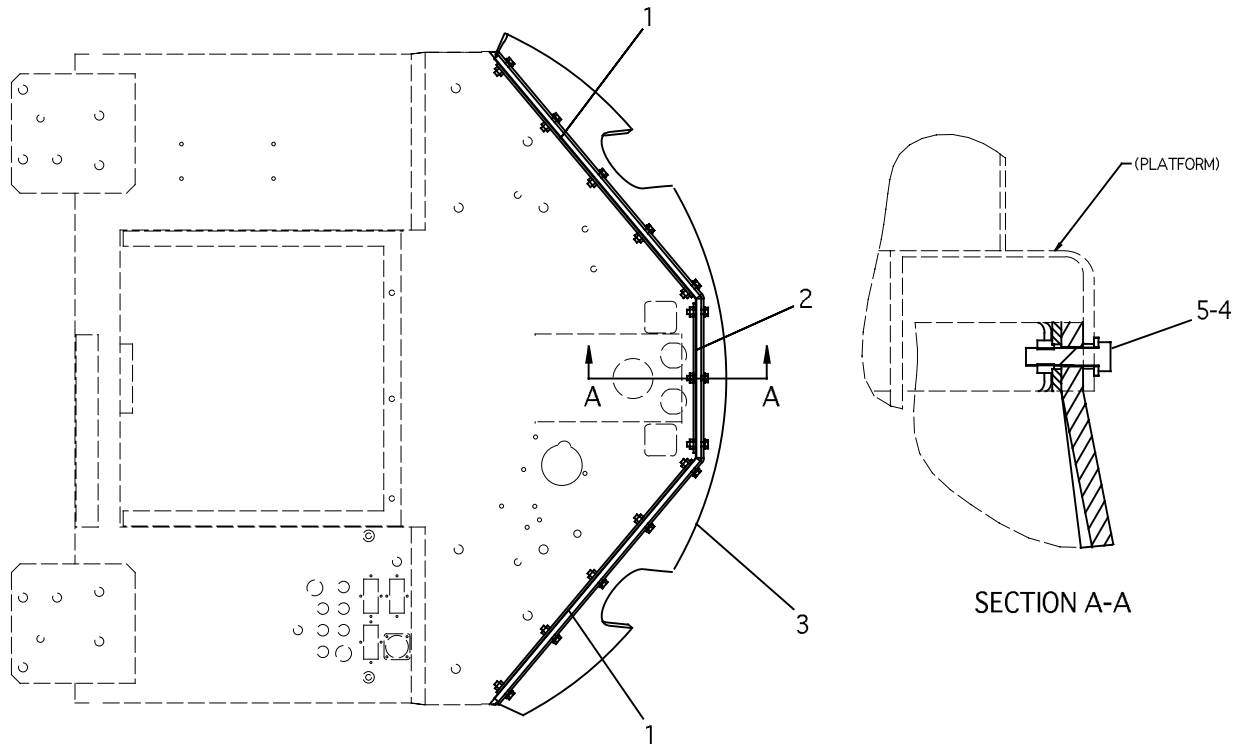

TOP VIEW

SECTION A-A

NOTE	REF NO	PART NUMBER	QTY	PART NAME	NOTE	REF NO	PART NUMBER	QTY	PART NAME
M	1	1355193	2	MOUNT AS					
		8T3490	5	NUT-WELD					
	2	1355194	1	MOUNT AS					
	3	1355195	1	DEFLECTOR					
	4	8T4121	13	WASHER-HARD					
	5	8T4186	13	BOLT (M10)					

M - METRIC PART

1425110 PROTECTOR GP (CAB FRONT)

Part of 1448601 Accessory Gp-Cab

OPERATOR STATION

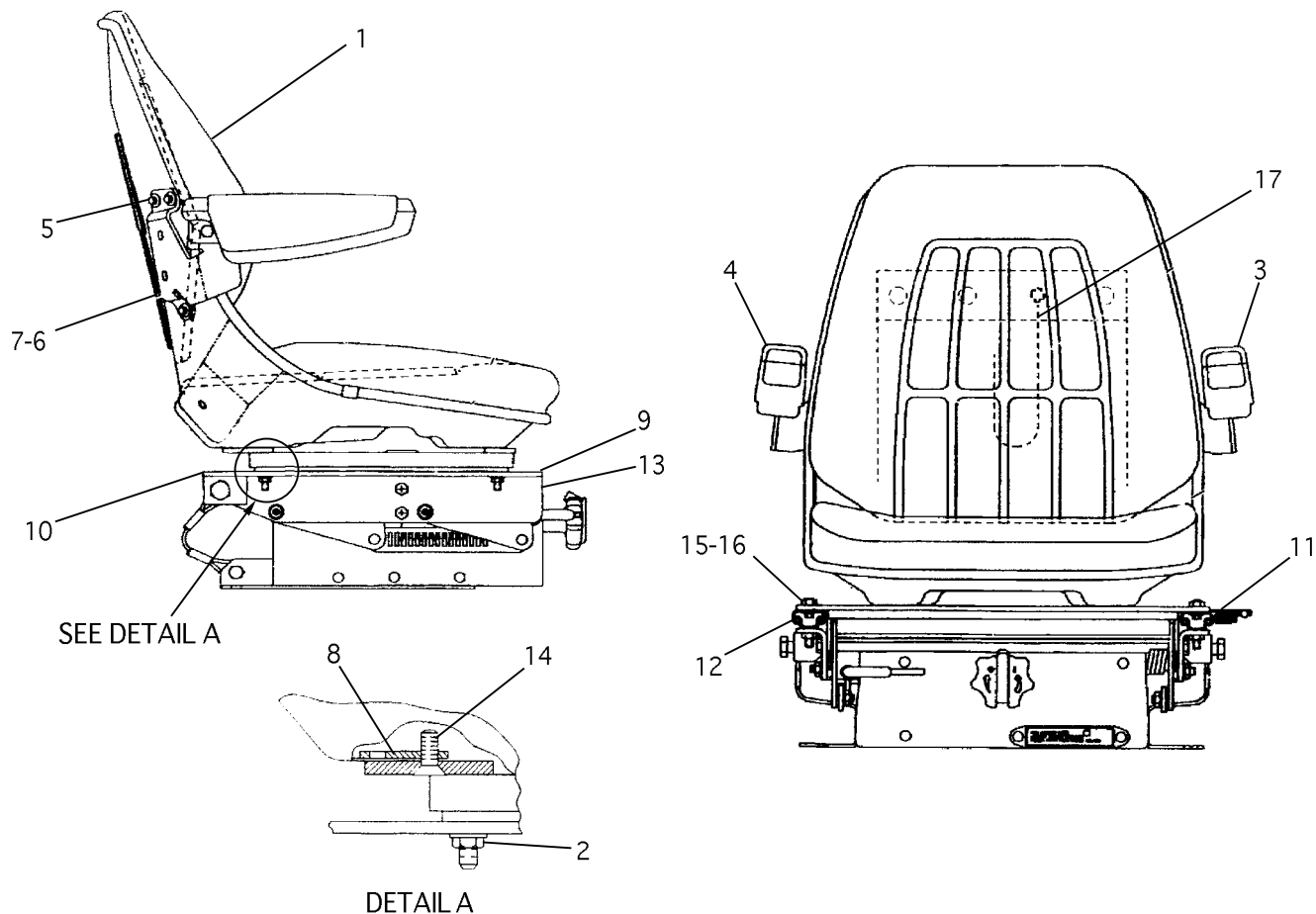

NOTE	REF NO	PART NUMBER	QTY	PART NAME	NOTE	REF NO	PART NUMBER	QTY	PART NAME
	1	1694059	1	SEAT-W/CUSHIONS					
	2	9L9814	4	LOCKNUT					
	3	1162116	1	ARM AS-LH					
	4	1162117	1	ARM AS-RH					
	5	4M0061	6	BOLT (5/16-18)					
	6	0970838	1	HOLDER-LITERATURE					
	7	1162118	6	CLIP					
	8	5B6172	4	WASHER					
	9	1170021	1	BAR					
	10	6W1890	1	BAR					
	11	1162120	1	ADJUSTER					
	12	6W1884	1	ADJUSTER AS					
Y	13	1159962	1	SUSPENSION GP-SEAT					
	14	9X8277	4	SCREW-HEX SOCKET					
	15	8T9043	4	BOLT					
	16	0334843	4	NUT					
	17	5P7957	1	LANYARD					

Y - SEPARATE ILLUSTRATION

1022423 SEAT GP-SUSPENSION

1159962-Page 469

Part of 1591569 Seat Gp-Suspension

05

OPERATOR STATION

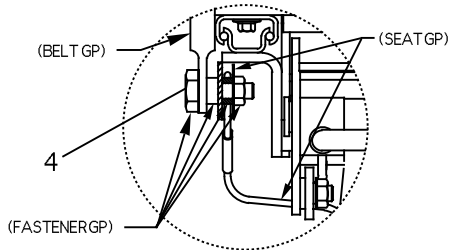
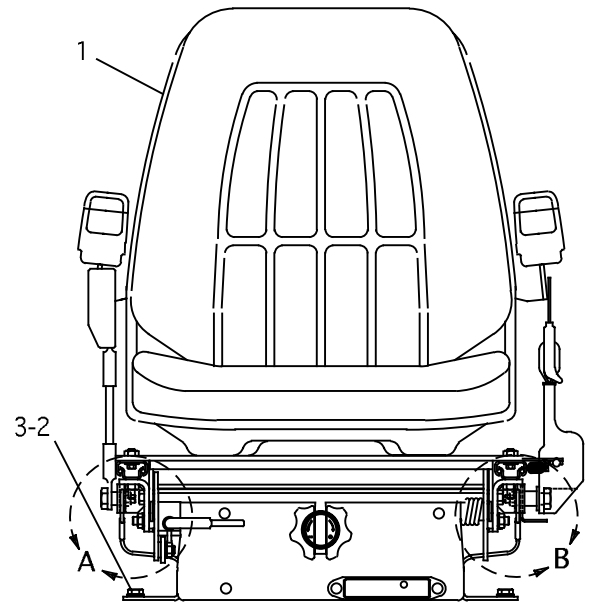
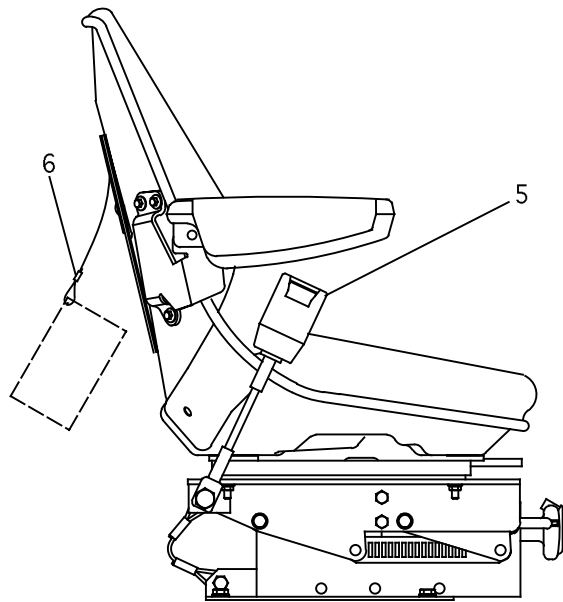

DETAIL A

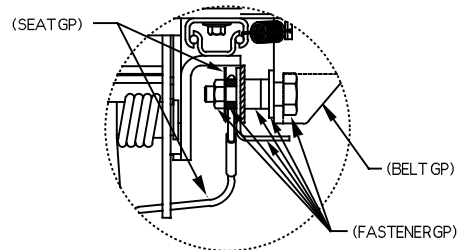

DETAIL B

NOTE	REF NO	PART NUMBER	QTY	PART NAME	NOTE	REF NO	PART NUMBER	QTY	PART NAME
Y	1	1022423	1	SEAT GP-SUSPENSION					
	2	8T4121	4	WASHER-HARD					
M	3	8T4133	4	NUT (M10)					
	4	1089397	1	FASTENER KIT					
			1	BOLT-HEX HEAD (38 MM LG)					
			4	SPACER (7.1 MM LG)					
			2	LOCKNUT					
			1	SPACER (3.8 MM LG)					
			1	WASHER					
			1	BOLT-SHOULDER (50 MM LG)					
			1	L-BRACKET					
	5	1087829	1	BELT GP-SEAT					
	6	5P7958	1	SLEEVE-CABLE SPLICE					

M - METRIC PART
Y - SEPARATE ILLUSTRATION

1591569 SEAT GP-SUSPENSION

1022423-Page 465

Part of 1447166 Operator Ar

NOTES

A large, empty rectangular box with a black border, intended for handwritten notes.

OPERATOR STATION

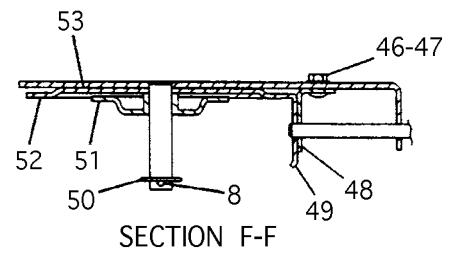
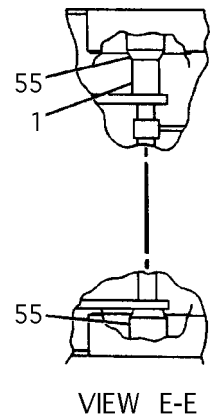
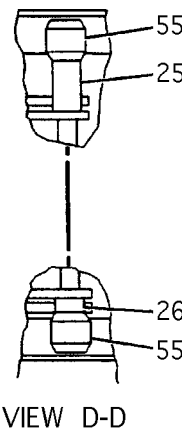
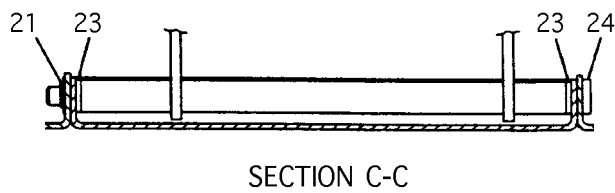
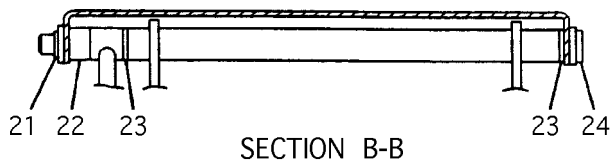
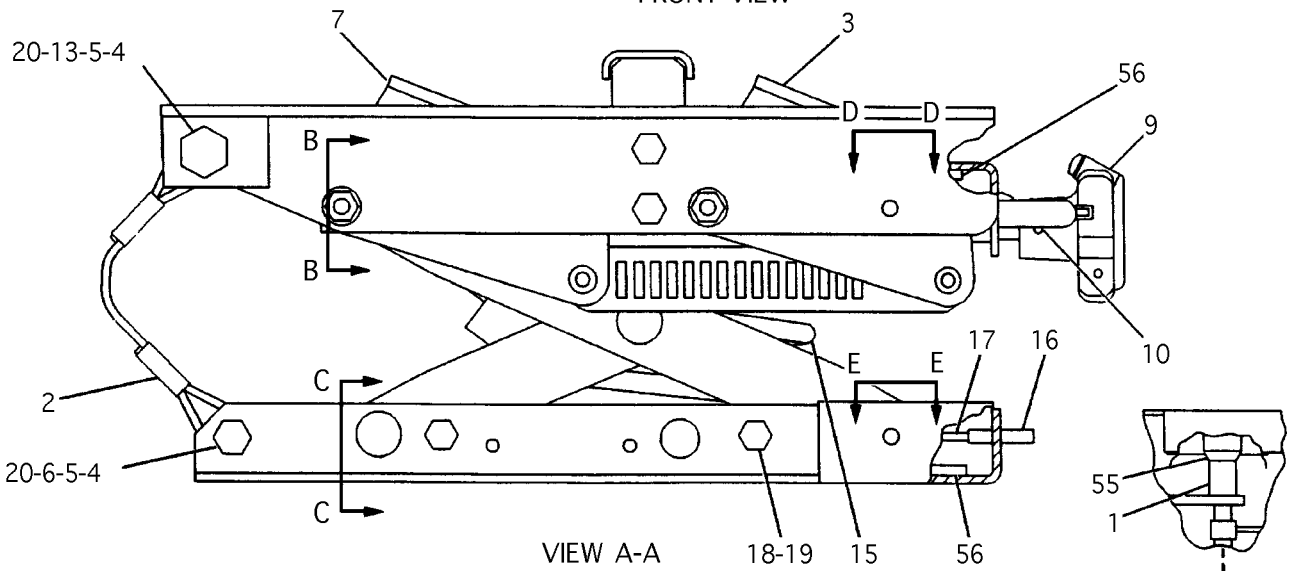
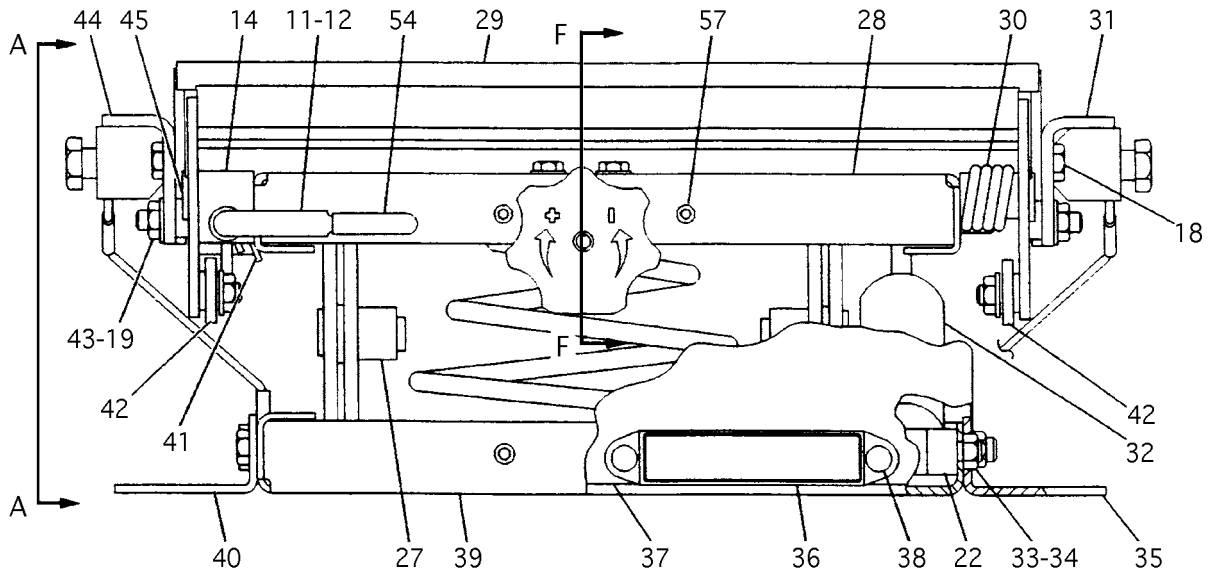

1159962 SUSPENSION GP-SEAT
Part of 1022423 Seat Gp-Suspension

OPERATOR STATION

NOTE	REF NO	PART NUMBER	QTY	PART NAME	NOTE	REF NO	PART NUMBER	QTY	PART NAME
	1	8R1884	1	SPACER		51	4V8562	1	PLATE
	2	6W1886	2	CABLE		52	4V8566	1	GEAR AS
	3	6W0108	1	LINK AS		53	4V8561	1	WASHER
	4	8S4790	4	SPACER		54	9C2177	1	CAP
	5	4B5272	4	WASHER		55	8R1883	4	ROLLER-GUIDE
	6	8T9381	2	BOLT		56	8R1876	4	PAD-ROLLER
	7	9V3043	1	LINK AS		57	6W8281	4	BUMPER
	8	3K8584	1	PIN-GROOVED					
	9	4V7872	1	KNOB AS-WEIGHT ADJUST					
		4V7873	1	KNOB					
		4V7874	1	HANDLE AS					
		4V7875	1	HANDLE					
		4V7876	1	SLEEVE					
		5V1474	1	SCREW-FORMING					
		6V3259	1	PIN-SPRING					
	10	2K9111	1	PIN-SPRING					
	11	6W0590	1	LEVER					
	12	2L5893	1	PIN-SPRING					
	13	5V5262	2	BOLT-SHOULDER (7/16-20)					
	14	4V7891	1	LATCH AS					
	15	6W8285	1	SPRING					
	16	5H3193	1	PIN-SPRING					
	17	4V8565	1	INDICATOR					
	18	5M3062	8	BOLT (3/8-16)					
	19	2K4973	12	LOCKNUT (3/8-16)					
	20	8R4519	4	LOCKNUT					
	21	5V1497	2	RETAINER					
	22	4V7884	2	BEARING					
	23	4V8577	4	BEARING					
	24	8R1879	2	SHAFT-GOVERNOR CONTROL					
	25	8R1877	1	SPACER					
	26	8R1878	1	SPACER					
	27	1162123	1	ARM					
	28	9V8178	1	HOUSING AS-UPPER					
	29	1162124	1	CHANNEL					
	30	9V7943	2	SPRING					
	31	6W1894	1	ANGLE AS (LH)					
	32	8Y3664	1	ABSORBER-SHOCK					
	33	4V8556	1	BOLT					
	34	6D0047	1	LOCKNUT					
	35	6W2914	1	ANGLE (LH)					
	36	4V7883	1	FILM					
	37	6W8296	1	BOOT					
	38	9V6754	25	FASTENER					
	39	9V8177	1	HOUSING-LOWER					
	40	6W2915	1	ANGLE (RH)					
	41	4V7890	1	SPRING					
	42	1162125	2	LINK					
	43	5B6172	8	WASHER					
	44	6W1893	1	ANGLE AS (RH)					
	45	1162126	4	BOLT					
	46	1B2693	2	BOLT-BRAKE BAND					
	47	0273924	2	LOCKNUT					
	48	4V8554	1	BRACKET					
	49	7V5190	1	GEAR AS (28 TEETH)					
	50	9T7303	1	SPACER					

1159962 SUSPENSION GP-SEAT
Part of 1022423 Seat Gp-Suspension

OPERATOR STATION

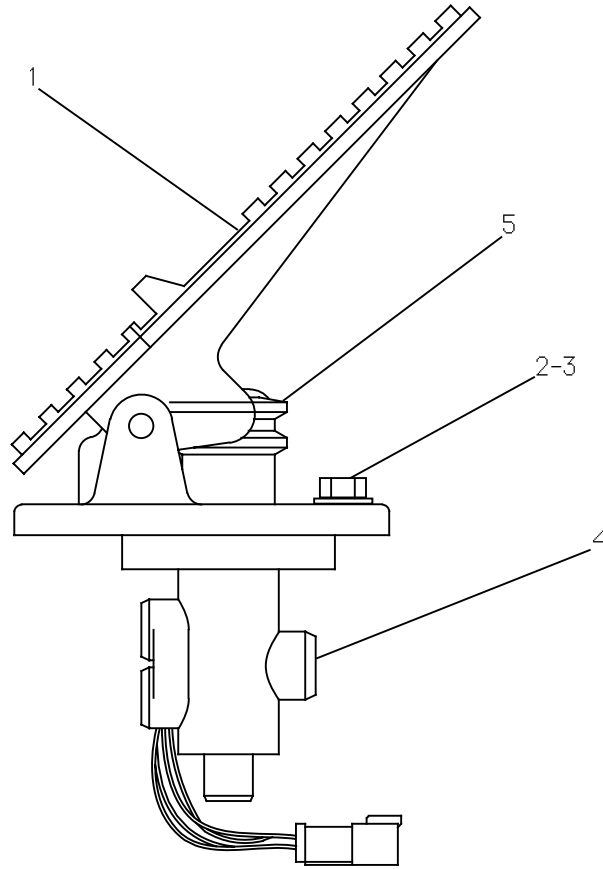

NOTE	REF NO	PART NUMBER	QTY	PART NAME	NOTE	REF NO	PART NUMBER	QTY	PART NAME
Y	1	1561698	1	BASE AS-PEDAL					
	2	0S1618	2	BOLT					
	3	8T4224	2	WASHER-HARD					
	4	1460707	1	VALVE GP-BRAKE					
F	-	1185426	1	SEAL KIT					
			1	SEAL-O-RING					
			1	U-CUP					
			1	RING-QUAD					
			1	BOOT					

F - NOT SHOWN
Y - SEPARATE ILLUSTRATION

1302969 VALVE GP-BRAKE

1561698-Page 418

Part of 1265851 Pedal Gp-Brake

OPERATOR STATION

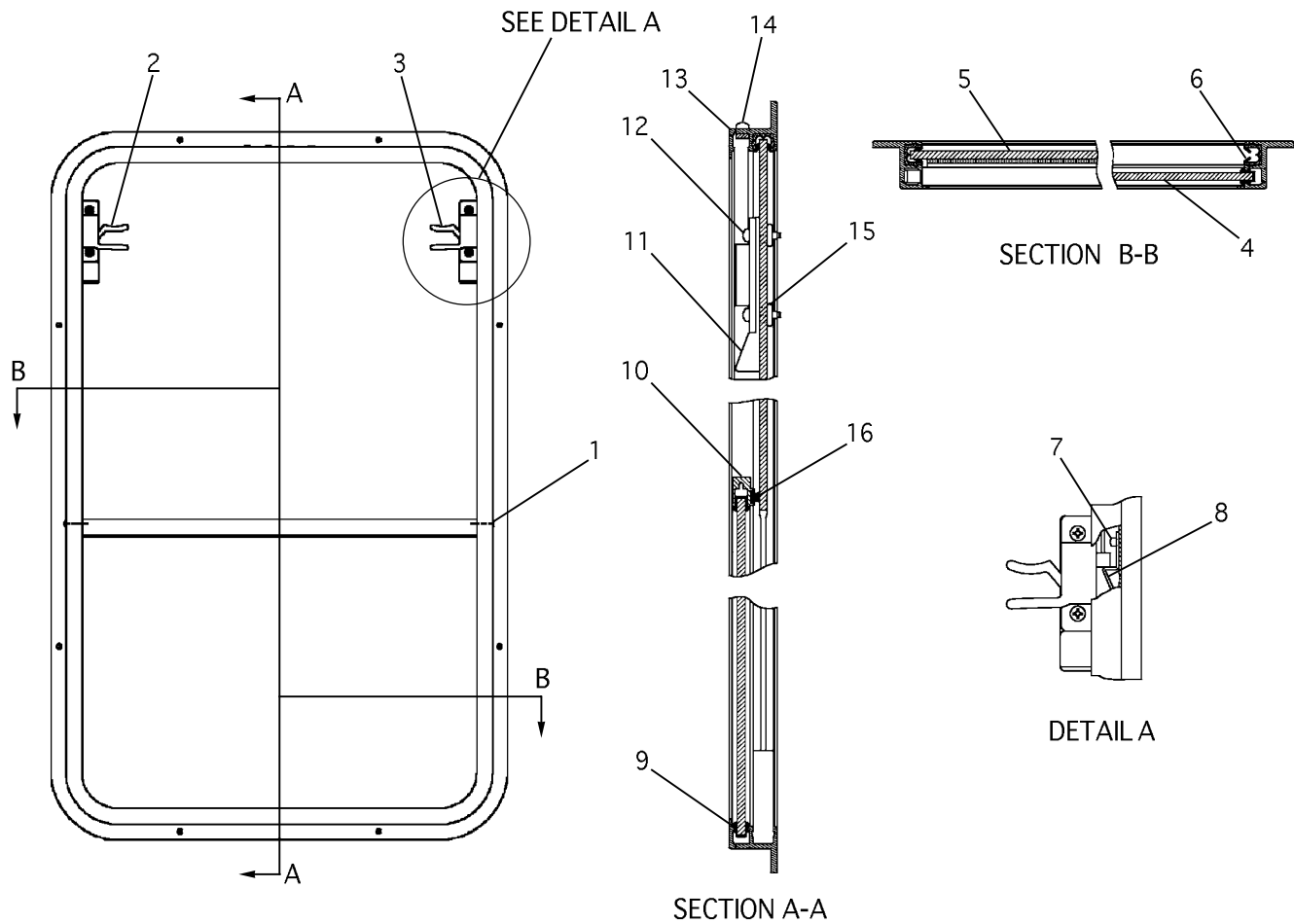

NOTE	REF NO	PART NUMBER	QTY	PART NAME	NOTE	REF NO	PART NUMBER	QTY	PART NAME
	1	8C6738	2	SCREW-PAN HEAD (#6)					
	2	4V8042	1	LOCK-LH					
	3	4V8037	1	LOCK-RH					
	4	1378677	1	GLASS-FIXED					
	5	1378676	1	GLASS-SLIDING					
E	6	8Y6980	193	STRIP					
	7	8B4338	10	SCREW-TAPPING (#6)					
	8	1378679	2	STRIP					
E	9	8Y6982	166	SEAL					
	10	1378678	1	POST					
	11	8Y6983	2	PLATE					
	12	6V7978	4	SCREW-MACHINE (#10)					
	13	4V8046	1	PLATE					
	14	2F7306	4	SCREW-MACHINE (#6)					
	15	1045958	4	NUT (#10)					
E	16	8Y6981	51	SEAL					

E - ORDER BY THE CENTIMETER

1308957 WINDOW GP-CAB

Part of 1426027 Window Gp-Cab and 1426028 Door Gp-Cab

OPERATOR STATION

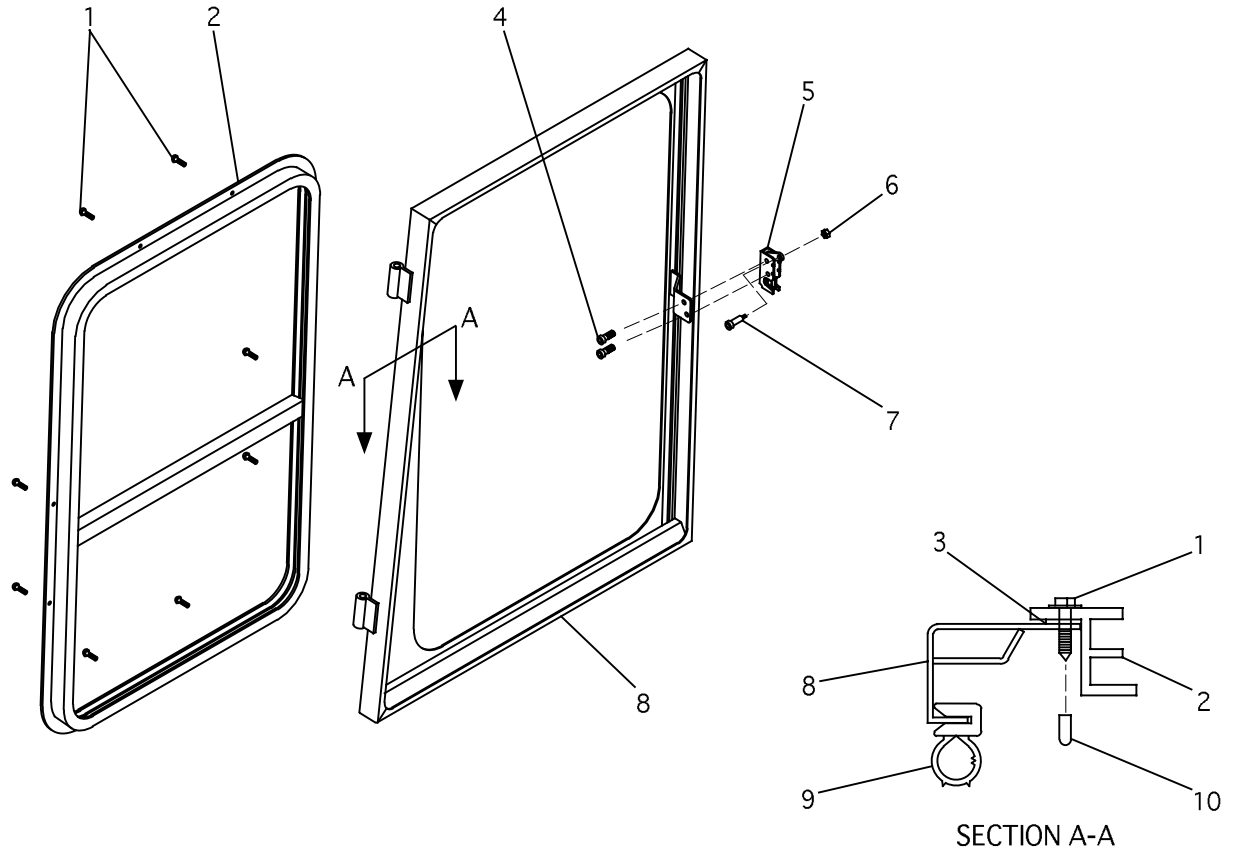

NOTE	REF NO	PART NUMBER	QTY	PART NAME	NOTE	REF NO	PART NUMBER	QTY	PART NAME
	1	1221045	8	SCREW					
Y	2	1308957	1	WINDOW GP-CAB					
	3	1426074	1	SEAL-URETHANE					
	4	8T9364	2	BOLT					
	5	1426076	1	LATCH-ROTARY					
	6	2D6235	1	LOCKNUT					
	7	1426078	1	BOLT-SHOULDER					
	8	1426077	1	FRAME-WINDOW (RH)					
D	9	5P6410	4	SEAL					
	10	8Y8017	8	CAP-VINYL					

D - ORDER BY THE METER
 Y - SEPARATE ILLUSTRATION

1426027 WINDOW GP-CAB
 1308957-Page 471
 Part of 1450425 Cab Gp-Basic

00

SERVICE EQUIPMENT AND SUPPLIES

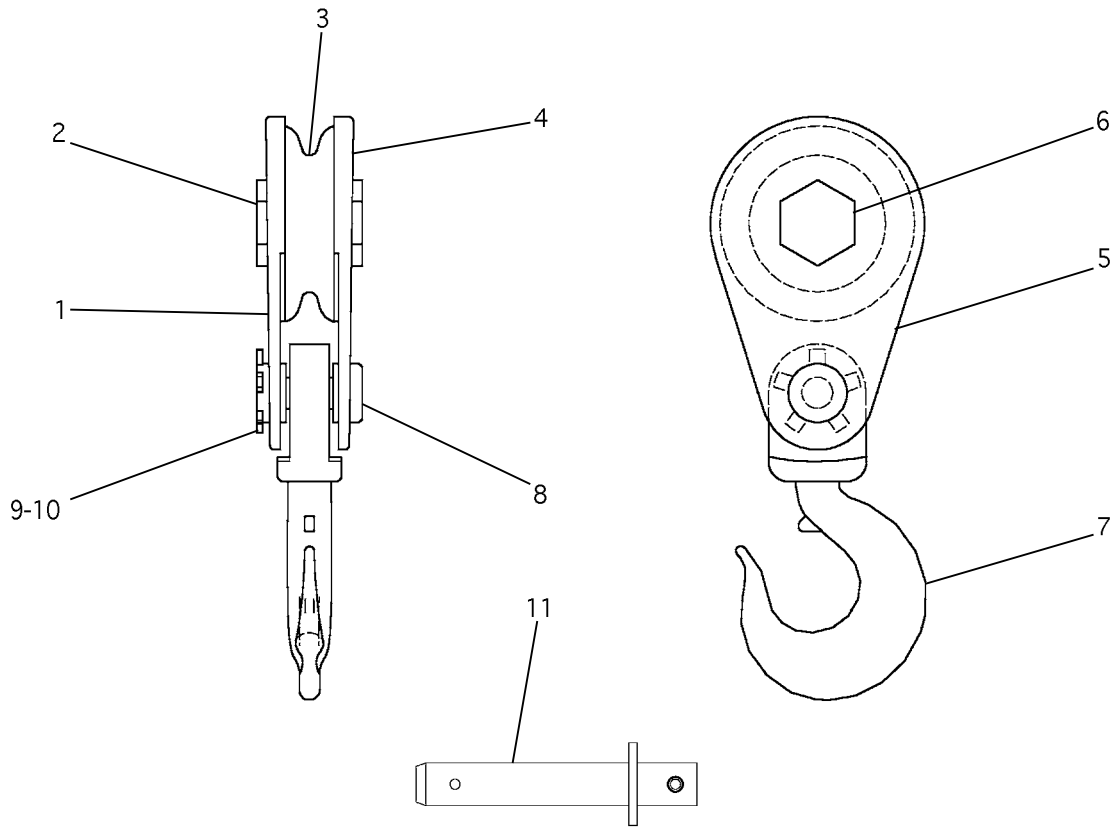

NOTE	REF NO	PART NUMBER	QTY	PART NAME	NOTE	REF NO	PART NUMBER	QTY	PART NAME
	1	1838773	1	PLATE AS					
	2	1838763	1	PIN					
	3	1839179	1	SHEEVE					
	4	1087879	1	BUSHING					
	5	1839189	1	PLATE AS					
	6	1839274	1	NUT-SPECIAL					
	7	1838770	1	HOOK					
	8	1839173	1	BOLT-HOOK					
	9	1839184	1	SPRING-RING					
	10	5P0370	1	PIN-LOCK					
A	11	1447887	2	PIN AS-KNEELING LOCK					
		8T5361	1	WASHER-HARD					
		0531720	1	PIN-SPRING					
		1447886	1	PIN					

A - NOT PART OF THIS GROUP

1462671 BLOCK GP-HOOK

Part of 1265856 Tool Gp

SERVICE EQUIPMENT AND SUPPLIES

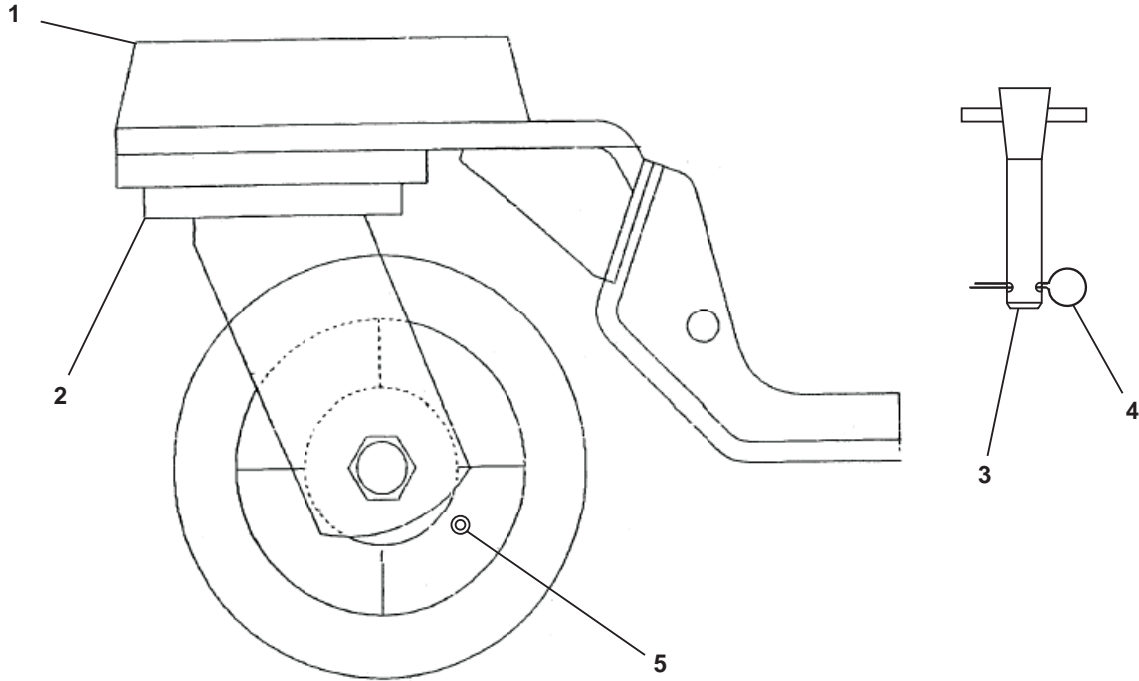

NOTE	REF NO	PART NUMBER	QTY	PART NAME	NOTE	REF NO	PART NUMBER	QTY	PART NAME
	1	MPCU1031	2	CASTER ASSEMBLY					
	2	85-1041-60-1	2	CASTOR SWIVEL					
	3	MPCU1031-1	2	PIN TEE-HANDLE					
	4	7753912	2	PIN LOCK					
	5	485-401	4	FITTING LUBRICATION					
F	-	B18.21.1	4	WASHER-LOCK					
F	-	MS90725-111	8	SCREW-CAP HEX HEAD					

F - NOT SHOWN

MPCU1031 CASTOR AS-WHEEL

Part of 1265856 Tool Gp

00

SERVICE EQUIPMENT AND SUPPLIES

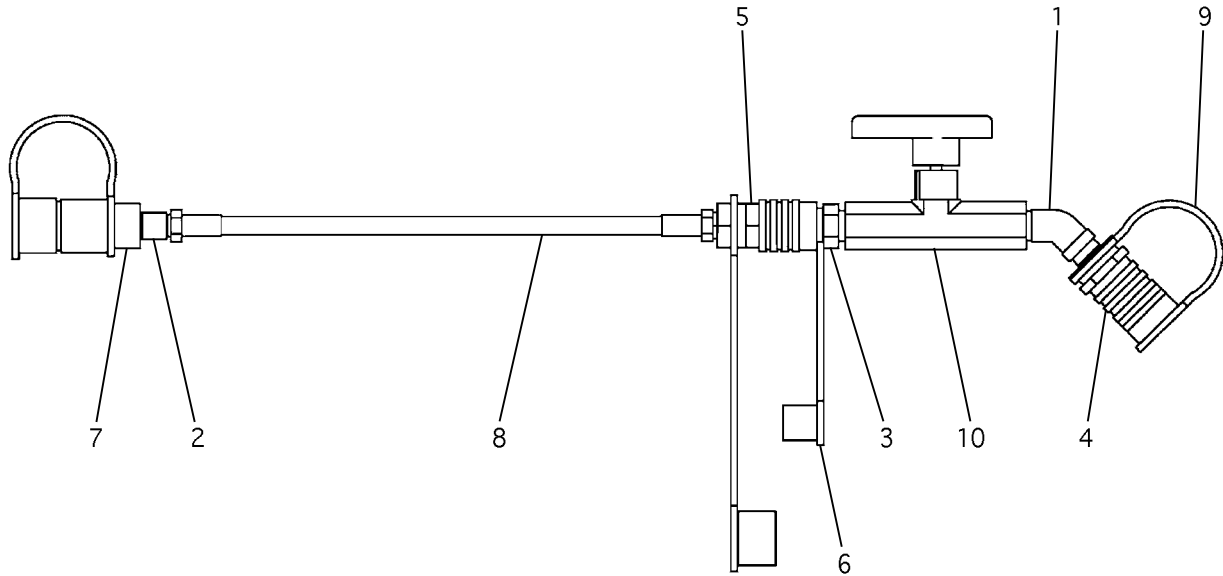

NOTE	REF NO	PART NUMBER	QTY	PART NAME	NOTE	REF NO	PART NUMBER	QTY	PART NAME
	1	2N1931	1	ELBOW 45° (M,F-NPTF)					
	2	4M5317	1	BUSHING-REDUCING					
	3	6V3966	1	NIPPLE AS-VALVED					
	4	6V4144	1	COUPLER AS					
		5P8998	1	PIPE NIPPLE					
	5	6V4143	1	COUPLING (F-QUICK 45 MM LG)					
	6	7X5308	1	CAP-DUST					
	7	1481886	1	COUPLING (F-QUICK)					
	8	1563438	1	HOSE					
	9	1600201	3	COVER-DUST					
	10	1618104	1	VALVE-HYD					

1563437 LINES GP-COUPLER

Part of 1265856 Tool Gp

SERVICE EQUIPMENT AND SUPPLIES

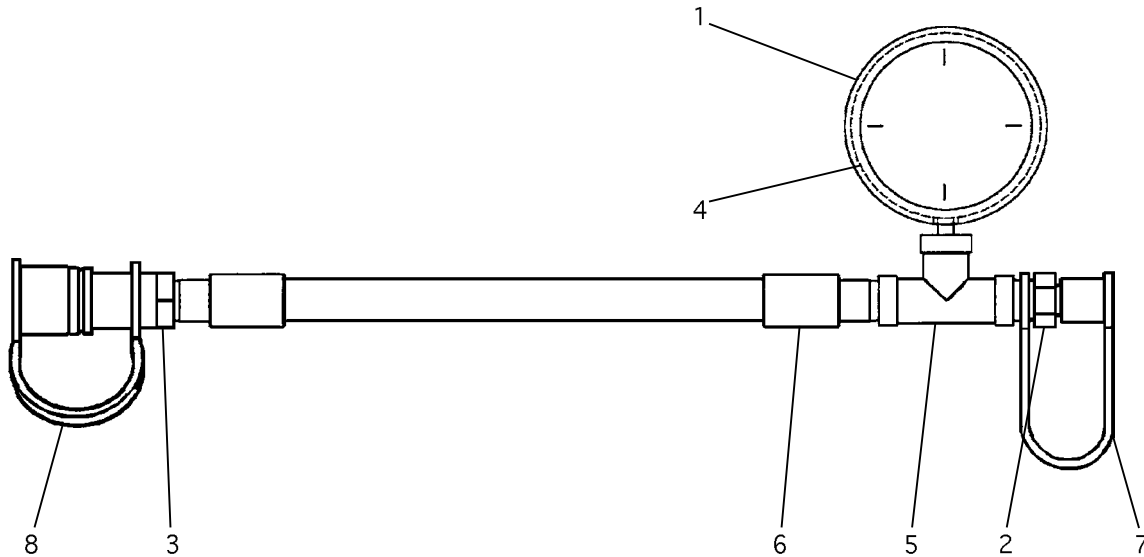

NOTE	REF NO	PART NUMBER	QTY	PART NAME	NOTE	REF NO	PART NUMBER	QTY	PART NAME
	1	1U5809	1	GROMMET					
	2	6V3966	1	NIPPLE AS-VALVED					
	3	6V4144	1	COUPLING (F-QUICK 55 MM LG)					
	4	8T0859	1	GAGE-PRESSURE					
	5	0060210	1	TEE-PIPE (F,F,F-NPTF)					
	6	1630887	1	HOSE AS					
		1241891	1	COUPLING-HOSE (NPTF)					
	7	7X5308	1	CAP-DUST					
	8	1600201	1	COVER-DUST					

1628243 LINES GP-GAGE

Part of 1265856 Tool Gp

SERVICE EQUIPMENT AND SUPPLIES

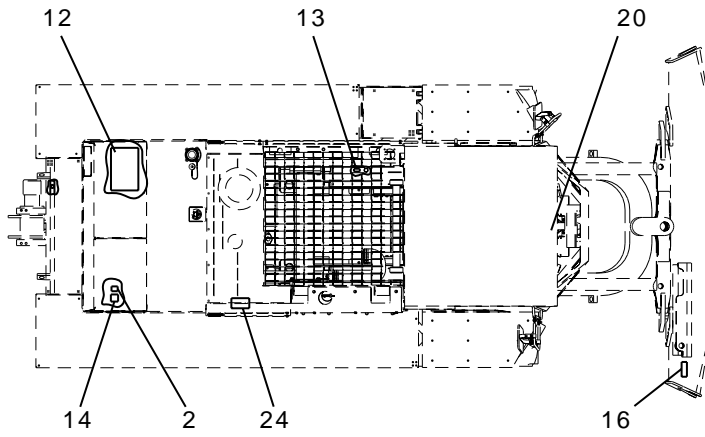

TOP VIEW

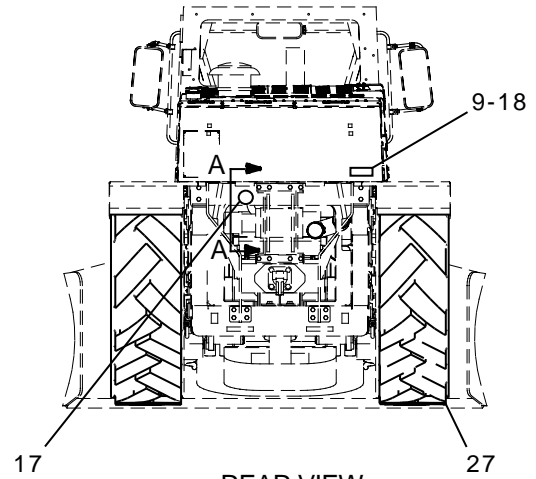

REAR VIEW

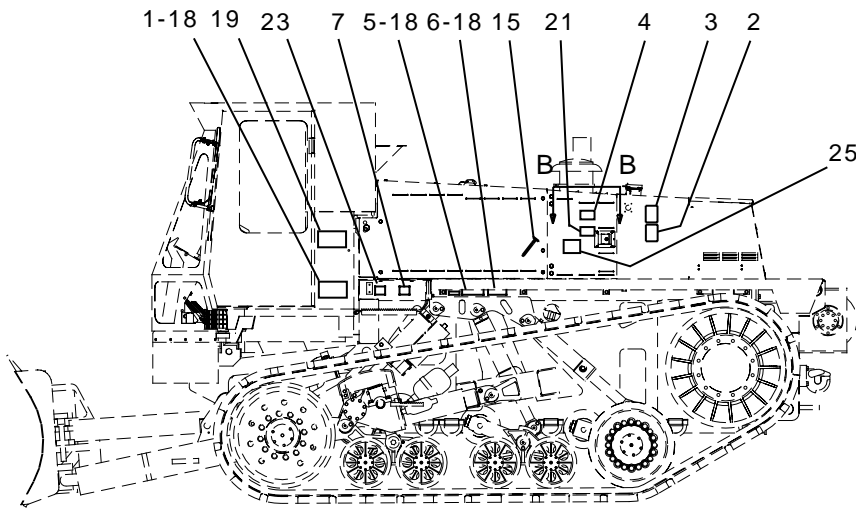

L.H. SIDE VIEW

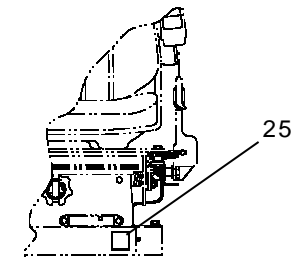

VIEW OF SEAT

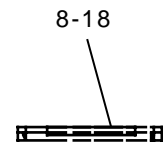

VIEW A-A

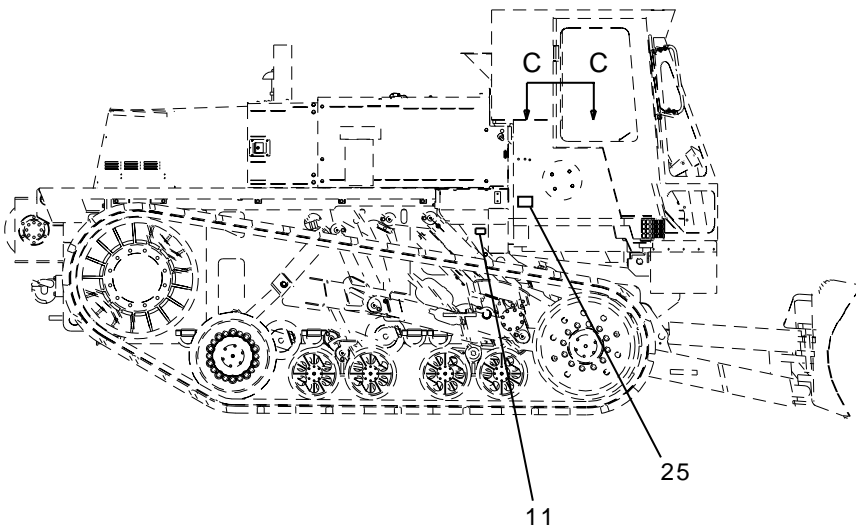

R.H. SIDE VIEW

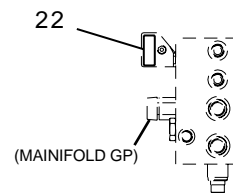

VIEW B-B

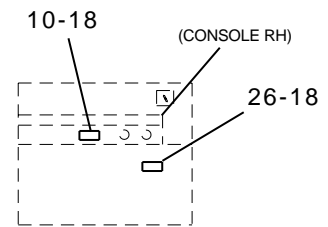

VIEW C-C

122811 PAINT GP-TRANSFER
Part of 1447164 Chassis Ar

SERVICE EQUIPMENT AND SUPPLIES

NOTE	REF NO	PART NUMBER	QTY	PART NAME	NOTE	REF NO	PART NUMBER	QTY	PART NAME
	1	1374629	1	PLATE-SHIPPING					
	2	6V4611	2	FILM-WARNING					
	3	1458331	1	FILM-IDENTIFY (SLAVE)					
	4	1393850	1	FILM-INSTRUCT (AUX CHG SWITCH)					
	5	6V9745	1	PLATE-IDENTIFY (SERIAL NUM)					
	6	1312965	1	PLATE-IDENTIFY (IDENTIFY)					
	7	1402401	1	FILM-INSTRUCT (RAD/CAB)					
	8	1402399	2	FILM-INSTRUCT (HYD CONNECT)					
	9	1312966	1	PLATE-IDENTIFY (TOWING)					
	10	5P9466	1	PLATE-WARNING					
	11	1106393	1	PLATE-INSTRUCT (A/C)					
	12	1737634	1	PLATE-IDENTIFY					
	13	1347258	1	FILM-IDENTIFY (COOLANT LEVEL)					
	14	1213991	1	FILM-INSTRUCT (BATTERY)					
	15	5P1175	1	FILM-ENGINE OIL					
	16	9X1878	1	PLATE-ID (SERIAL NUM-BLADE)					
	17	1046456	1	FILM-INSTRUCT (HYD FILL)					
	18	1688389	32	TACK-FASTENER					
	19	1716802	1	FLIM-CAUTION (NOISE LEVEL)					
	20	1358013	1	TAG-COOLANT FILL					
	21	1592408	1	FILM-INFO (AIR CLEANER)					
	22	1525419	1	FILM-INSTRUCT (CHARGE SWITCH)					
	23	1545892	1	FILM-INSTRUCT (HAND PUMP)					
	24	1713741	1	FILM-IDENTIFY (SERVICE INFO)					
	25	1709220	3	FILM-WARNING					
	26	1312607	1	PLATE-IDENTIFY (WARRANTY)					
A	27	1R1287	2	BELT-TRACK DRIVE					

A - NOT PART OF THIS GROUP

1228811 PAINT GP-TRANSFER

Part of 1447164 Chassis Ar

SERVICE EQUIPMENT AND SUPPLIES

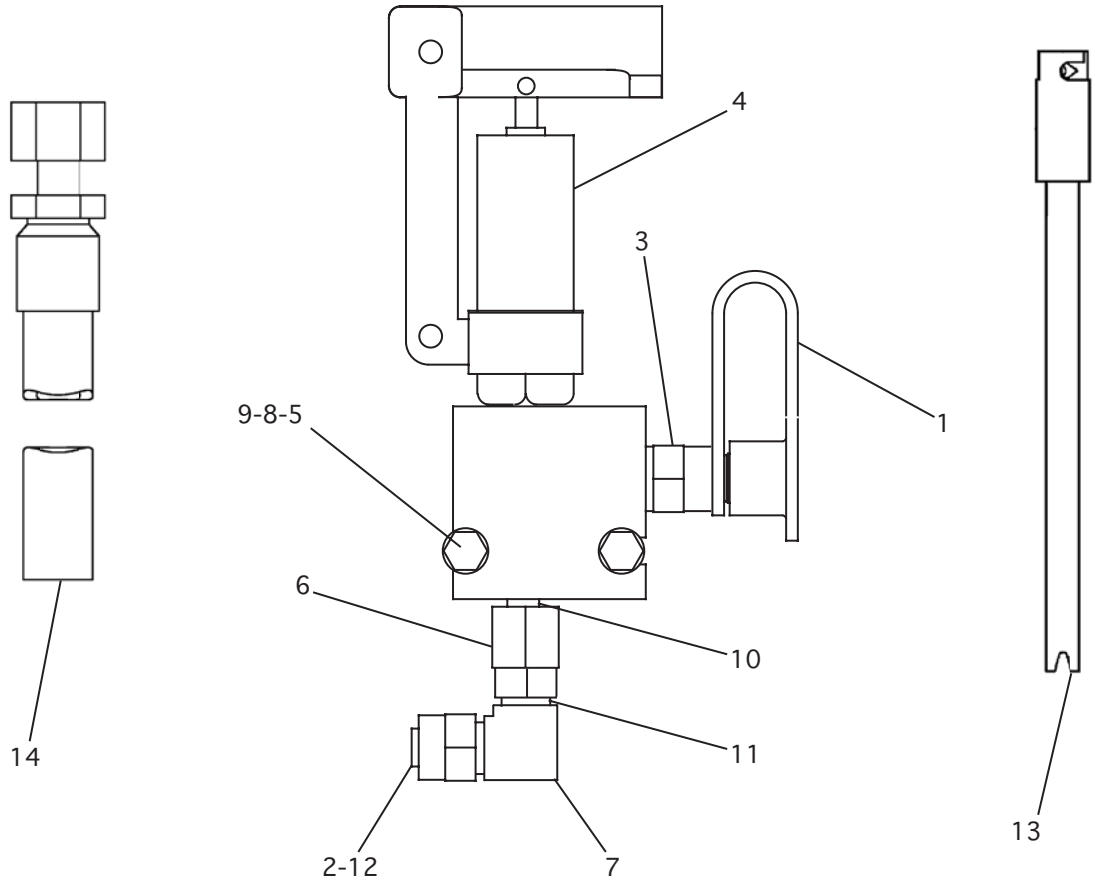

NOTE	REF NO	PART NUMBER	QTY	PART NAME	NOTE	REF NO	PART NUMBER	QTY	PART NAME
	1	6V0852	1	CAP-DUST					
	2	6V9831	1	CAP AS					
	3	1484415	1	COUPLING (M-QUICK)					
	4	1563435	1	PUMP-HAND					
M	5	5C2890	2	NUT-FULL (M6)					
	6	5P8874	1	ADAPTER (M,F-STOR)					
	7	6V8722	1	ELBOW 90° (M-ORFS,M-STOR)					
M	8	9X2480	2	BOLT-HEX HEAD (M6)					
	9	9X8256	4	WASHER					
	10	3J1907	1	SEAL-O-RING (ORB-OD 15.9)					
	11	3K0360	1	SEAL-O-RING (ORB-OD 20.8)					
	12	7J9108	1	SEAL-O-RING (ORFS-OD 19.2)					
A	13	1447890	1	LEVER AS-HAND (BRAKE/BLADE)					
A	14	1693173	1	HOSE AS					
E		1226871	71	HOSE-HYDRAULIC					
		1242119	1	COUPLING-PERM					

A - NOT PART OF THIS GROUP
 E - ORDER BY THE CENTIMETER
 M - METRIC PART

1563436 PUMP GP-HAND (BRAKE & BLADE)

Part of 1265856 Tool Gp

SERVICE EQUIPMENT AND SUPPLIES

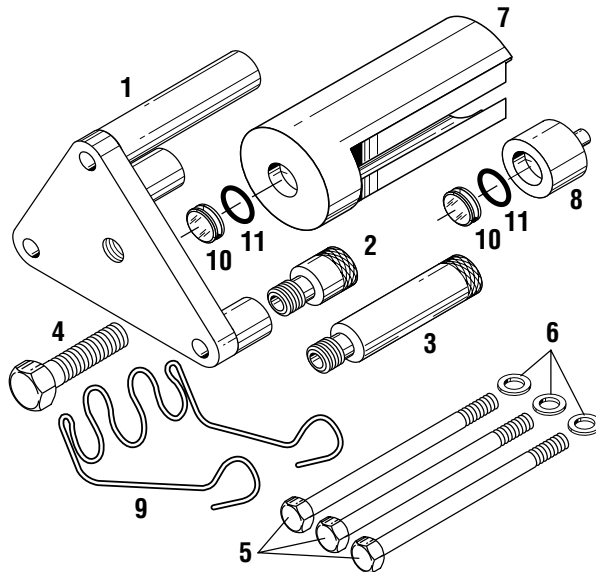

NOTE	REF NO	PART NUMBER	QTY	PART NAME	NOTE	REF NO	PART NUMBER	QTY	PART NAME
	1	1731529	1	FORCING BRIDGE					
	2	1731534	1	SPACER LEG (SHORT)					
	3	1731535	1	SPACER LEG (LONG)					
	4	3L2415	1	BOLT HEX HEAD (FORCING BOLT)					
	5	7X0457	3	BOLT HEX HEAD (FORCING BRIDGE)					
	6	9M1974	3	WASHER					
	7	1731531	1	INJECTOR FORCING COVER (MUI)					
	8	1731532	1	INJECTOR FORCING COVER (HEUI)					
	9	1462597	1	PUSH ROD HOLDER					
	10	1757801	1	WEAR BUTTON					
	11	1P8116	1	SEAL O-RING					
F	-	4C5591	1	THREAD LUBRICANT					
F	-	6V3073	1	CASE PLASTIC					
F	-	1731528	1	INSERT FOAM					

F - NOT SHOWN

1731530 INJECTOR SEATING GP-TOOL

Part of 1265856 Tool Gp

00

SERVICE EQUIPMENT AND SUPPLIES

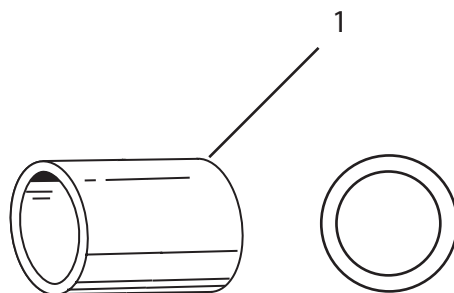

NOTE	REF NO	PART NUMBER	QTY	PART NAME	NOTE	REF NO	PART NUMBER	QTY	PART NAME
	1	5P6208	1	DRIVER-SLEEVE					

5P6208 DRIVER SLEEVE-TOOL

Part of 1265856 Tool Gp

00

SERVICE EQUIPMENT AND SUPPLIES

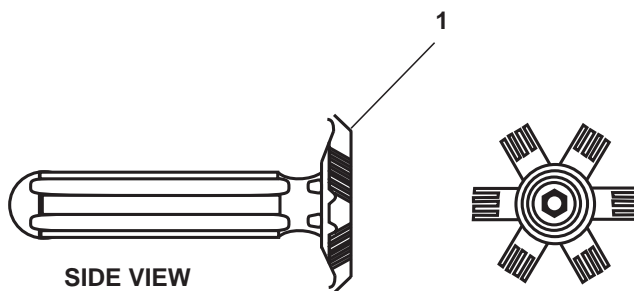

NOTE	REF NO	PART NUMBER	QTY	PART NAME	NOTE	REF NO	PART NUMBER	QTY	PART NAME
	1	8T9275	1	COMB TOOL - RADIATOR FIN					

8T9275 RADIATOR FIN COMB-TOOL

Part of 1265856 Tool Gp

00

SERVICE EQUIPMENT AND SUPPLIES

1	1462671	BLOCK GP-HOOK	473
2	MPCU1031	CASTOR AS-WHEEL (BLADE)	473.00
1	1693173	HOSE AS	478
1	1447890	LEVER AS-HAND (BRAKE/BLADE) ..	478
1	1563437	LINES GP-COUPLER	474
1	1628243	LINES GP-GAGE	475
2	1447887	PIN AS-KNEELING LOCK	473
1	1563436	PUMP GP-HAND (BRAKE/BLADE)	478
1	1731530	INJECTOR SEATING GP-TOOL	478.01
1	5P6208	DRIVER SLEEVE-TOOL	478.02
1	8T9275	RADIATOR FIN COMB-TOOL	478.03

1265856 TOOL GP

Part of 1447166 Operator Ar

BULK MATERIALS

PART NUMBER	CAGE CODE	DESCRIPTION	QTY
5P0767	11083	HOSE	V
5P5630	11803	TUBE, METALLIC	V
5P2817	11803	HOSE	V
9X1813	11803	SLEEVE	V
9X1386	11803	SLEEVE	V
12245550	11803	SLEEVE	V
1226872	11803	HOSE	V
1226869	11803	HOSE	V
1226870	11803	HOSE	V
5P0201	11803	HOSE	V
6V0744	11803	HOSE-GUARD	V
6V2689	11803	TUBE	V

PART NUMBER INDEX

NUMBER	PAGE	NUMBER	PAGE	NUMBER	PAGE	NUMBER	PAGE
0							
0015600	.357	0619793	.93	1004531	.310	1028805	.151
0032143	.71	0673161	.203	1004536	.310	1028805	.429
0039514	.71	0677832	.79	1004942	.16	1028806	.161
0041683	.374	0677832	.197	1004942	.80	1028812	.151
0045933	.111	0677832	.285	1004943	.16	1028812	.429
0045933	.115	0677832	.391	1004943	.25	1028813	.157
0046683	.71	0688093	.203	1006174	.310	1031262	.368
0060210	.475	0691566	.357	1006174	.401	1035796	.431
0088381	.85	0691566	.363	1006267	.29	1036262	.151
0120380	.167	0692535	.305	1006269	.16	1036263	.418
0271287	.281	0692535	.306	1006269	.62	1045253	.170.03
0273924	.469	0692535	.309	1006531	.132	1045253	.431
0301193	.153	0773159	.357	1006532	.132	1045958	.471
0301711	.183	0773159	.363	1012850	.94	1046456	.477
0302010	.154	0774393	.357	1013128	.135	1048626	.269
0302135	.277	0775200	.377	1013129	.30	1051457	.431
0302135	.279	0776722	.363	1013207	.32	1051725	.26
0304605	.371	0776723	.357	1013208	.32	1051792	.17
0304606	.275	0776723	.363	1013244	.80	1051792	.116
0304606	.377	0778353	.361	1013249	.105	1051797	.167
0307732	.433	0778353	.373	1013257	.38	1051803	.17
0309612	.132	0780164	.357	1013260	.19	1051803	.22
0310214	.382	0780164	.363	1013261	.38	1053039	.403
0310214	.383	0780165	.357	1013262	.19	1053039	.404
0310214	.384	0823098	.89	1013263	.38	1053763	.132
0310249	.439	0860299	.200	1013263	.40	1053764	.132
0314155	.189	0868656	.285	1013266	.17	1056117	.418
0315085	.382	0868673	.269	1013266	.40	1056118	.418
0315085	.384	0869286	.267	1013267	.19	1060735	.157
0321267	.283	0869286	.271	1013268	.40	1065505	.418
0321268	.283	0869286	.340	1014135	.415	1067687	.132
0334843	.465	0869300	.272	1014540	.17	1067689	.132
0335853	.116	0870330	.267	1014540	.32	1067690	.132
0336028	.185	0870330	.271	1014575	.16	1067799	.277
0336033	.387	0898034	.127	1014575	.37	1068704	.170.03
0336036	.299	0898034	.153	1017559	.135	1068704	.175
0336036	.396	0908865	.127	1017919	.289	1068704	.184
0336039	.185	0910842	.259	1017938	.351	1071228	.120
0336042	.99	0910842	.261	1018375	.90	1071228	.121
0340707	.236	0950645	.83	1019222	.340	1075896	.371
0340707	.239	0950645	.381	1022252	.368	1077566	.42
0340707	.241	0950658	.27	1022253	.368	1077604	.20
0366775	.9	0950919	.295	1022423	.465	1077694	.22
0366775	.29	0960008	.371	1022423	.466	1077701	.86
0369821	.147	0966166	.229	1026305	.69	1077708	.26
0369823	.147	0966166	.460	1028801	.151	1077808	.116
0374426	.429	0970838	.465	1028802	.131	1077809	.22
0374838	.429	0982938	.358	1028802	.154	1078611	.299
0531720	.473	0983039	.371	1028802	.191	1078618	.157
0537886	.89	0983486	.363	1028802	.429	1080358	.151
0541303	.251	0990492	.429	1028803	.154	1085225	.120
0617540	.218	1003143	.429	1028803	.179	1085803	.157
0618844	.173	1003426	.429	1028803	.463	1087808	.148
0618844	.183	1004083	.299	1028804	.140	1087829	.466
0619455	.23	1004083	.396	1028804	.141	1087879	.473
		1004231	.368	1028804	.418	1089397	.466
		1004529	.310	1028805	.145	1090125	.416

PART NUMBER INDEX

NUMBER	PAGE	NUMBER	PAGE	NUMBER	PAGE	NUMBER	PAGE
1090741	.71	1130306	.429	1162118	.465	1192962	.25
1091482	.127	1131034	.361	1162120	.465	1193025	.86
1092975	.287	1134799	.463	1162123	.469	1193036	.34
1093036	.300	1136087	.17	1162124	.469	1193061	.34
1093262	.340	1136087	.26	1162125	.469	1193075	.9
1094326	.120	1136091	.116	1162126	.469	1193075	.80
1094327	.120	1136135	.116	1164684	.431	1194142	.157
1095165	.371	1136180	.34	1165270	.9	1194341	.189
1095166	.371	1136200	.98	1165270	.433	1194345	.189
1095187	.340	1136250	.99	1165274	.433	1194347	.190
1096925	.300	1136303	.116	1165275	.433	1194348	.189
1096926	.300	1137918	.65	1166565	.433	1196764	.105
1096927	.300	1138468	.65	1170021	.465	1197001	.17
1100514	.179	1138470	.65	1171385	.157	1197001	.119
1101986	.195	1138471	.65	1171678	.17	1197316	.190
1106109	.433	1138472	.65	1171678	.99	1197697	.195
1106393	.477	1138473	.65	1174089	.122	1197919	.387
1107618	.24	1138474	.65	1175993	.190	1198096	.190
1107618	.105	1140443	.65	1177777	.319	1206657	.16
1108457	.167	1143140	.429	1177778	.319	1206657	.29
1108652	.89	1145333	.154	1177791	.121	1208402	.85
1110343	.299	1148718	.119	1177826	.203.01	1208402	.86
1110343	.300	1151153	.437	1179081	.153	1209071	.455
1110343	.396	1153987	.269	1179364	.151	1209288	.190
1113402	.187	1154078	.17	1179987	.189	1210307	.51
1119110	.309	1154078	.35	1180275	.120	1210628	.295
1119730	.354	1154120	.45	1181461	.122	1212094	.17
1119870	.437	1154144	.98	1181727	.16	1212094	.118
1119871	.437	1154180	.19	1181727	.22.01	1212569	.103
1119873	.435	1154180	.40	1183530	.217	1213033	.319
1119876	.437	1154192	.19	1183531	.217	1213991	.477
1119879	.435	1154193	.19	1183531	.296	1214328	.16
1119887	.435	1154202	.9	1183534	.153	1214328	.85
1119888	.435	1154204	.29	1183619	.28	1214480	.122
1119890	.437	1155852	.25	1184130	.259	1214480	.124
1119891	.437	1156433	.127	1184130	.261	1219434	.421
1119892	.435	1156433	.377	1184329	.24	1219799	.103
1119894	.437	1157418	.361	1185044	.429	1221010	.425
1119895	.435	1157419	.65	1185046	.429	1221012	.441
1119896	.435	1157420	.65	1185426	.470	1221045	.423
1121869	.437	1157421	.65	1186305	.25	1221045	.445
1123632	.203	1157422	.65	1186804	.15	1221045	.472
1124550	.157	1157423	.65	1186804	.401	1225053	.120
1124735	.151	1157424	.65	1187284	.16	1225053	.185
1125345	.445	1157426	.65	1187284	.137	1226456	.329
1125495	.281	1157427	.65	1188097	.239	1226456	.331
1125495	.291	1157428	.65	1188097	.241	1226867	.75
1126521	.107	1157429	.65	1188097	.251	1226867	.190
1126523	.107	1157430	.65	1188118	.122	1226867	.269
1126646	.167	1159962	.465	1188118	.124	1226869	.BULK-1
1128370	.191	1159962	.469	1188119	.122	1226870	.BULK-1
1128372	.229	1160118	.153	1188119	.124	1226871	.478
1129401	.122	1160118	.175	1189464	.190	1226872	.BULK-1
1129401	.124	1160118	.184	1189674	.435	1226873	.51
1129439	.195	1160118	.191	1192940	.9	1226873	.51
1130302	.429	1162116	.465	1192940	.25	1226879	.195
1130303	.429	1162117	.465	1192942	.54	1226880	.195

PART NUMBER INDEX

NUMBER	PAGE	NUMBER	PAGE	NUMBER	PAGE	NUMBER	PAGE
1226882	.195	1242111	.349	1243608	.95	1244212	.277
1226882	.195	1242114	.109	1243608	.101	1244214	.277
1226882	.197	1242114	.109	1243611	.328	1244215	.277
1228638	.18	1242114	.109	1243611	.330	1244216	.277
1228638	.46	1242114	.109	1243611	.332	1244219	.277
1228643	.204	1242114	.109	1243627	.216	1244221	.279
1228643	.205	1242114	.111	1243628	.296	1244222	.280
1228644	.201	1242114	.113	1243629	.101	1244225	.280
1228644	.209	1242114	.113	1243630	.245	1244288	.287
1228644	.211	1242114	.113	1243840	.251	1244622	.315
1228646	.204	1242114	.113	1243840	.262	1244622	.326
1228646	.212	1242114	.113	1243842	.262	1244623	.84
1228650	.239	1242114	.115	1243842	.317	1244623	.363
1228650	.241	1242114	.195	1243843	.312	1244624	.355
1228650	.247	1242117	.195	1243843	.317	1244624	.387
1228650	.249	1242119	.478	1243844	.313	1245269	.203
1228650	.255	1242121	.195	1243844	.319	1245269	.203.01
1228650	.257	1242121	.195	1243847	.262	1245269	.212
1228811	.222	1242121	.197	1243847	.319	1245270	.203.01
1228811	.477	1242124	.51	1243848	.314	1245271	.203.01
1228947	.16	1242128	.347	1243848	.321	1245842	.136
1228947	.135	1242128	.347	1243848	.323	1245842	.163
1229764	.421	1242128	.347	1243851	.259	1245844	.136
1229764	.423	1242128	.347	1243851	.261	1245844	.175
1230542	.373	1242128	.349	1243852	.197	1245844	.177
1231199	.185	1242130	.109	1243856	.409	1245844	.179
1232151	.269	1242130	.109	1243857	.353	1245844	.181
1233132	.185	1242130	.109	1243858	.259	1245844	.183
1234576	.371	1242130	.113	1243858	.261	1245844	.184
1234590	.301	1242130	.113	1243859	.405	1245847	.334
1234591	.301	1242130	.113	1243860	.71	1245847	.347
1234592	.301	1242132	.195	1243860	.72	1245847	.349
1234593	.301	1242133	.51	1243860	.461	1245853	.324
1234594	.301	1242137	.197	1243861	.451	1245853	.349
1234598	.301	1242140	.111	1243863	.409	1245855	.325
1234620	.301	1242140	.115	1243864	.409	1245855	.347
1236449	.173	1242140	.269	1243866	.345	1245856	.136
1239431	.463	1242140	.347	1243866	.353	1245856	.170
1241891	.475	1242140	.349	1243868	.291	1245857	.136
1242000	.190	1242144	.109	1243868	.371	1245857	.151
1242015	.75	1242144	.109	1243868	.373	1245982	.203.01
1242053	.195	1242144	.111	1243869	.405	1245985	.280
1242053	.197	1242144	.113	1243869	.409	1245986	.279
1242078	.195	1242144	.113	1243872	.451	1245988	.279
1242078	.197	1242144	.115	1243873	.409	1245989	.280
1242078	.198	1242144	.195	1243874	.409	1245990	.280
1242101	.197	1242153	.195	1243875	.409	1246068	.89
1242102	.197	1242153	.195	1243876	.409	1246142	.198
1242111	.75	1242155	.51	1243879	.227	1246143	.195
1242111	.111	1242156	.51	1243884	.353	1246143	.197
1242111	.115	1242158	.349	1243888	.451	1246320	.89
1242111	.269	1243545	.105	1243900	.262	1246534	.89
1242111	.347	1243600	.303	1243900	.321	1246889	.330
1242111	.347	1243600	.304	1243901	.262	1247025	.222
1242111	.349	1243601	.302	1243901	.323	1247025	.230
1242111	.349	1243605	.290	1243903	.83	1247046	.66
1242111	.349	1243605	.361	1243903	.357	1247062	.109

PART NUMBER INDEX

NUMBER	PAGE	NUMBER	PAGE	NUMBER	PAGE	NUMBER	PAGE
1247062	.111	1255578	.89	1266567	.366	1283121	.241
1247062	.222	1255579	.89	1266569	.334	1283121	.247
1247229	.239	1255579	.90	1266569	.391	1283121	.249
1247229	.241	1255636	.185	1266570	.328	1283121	.255
1247229	.247	1256796	.195	1266570	.334	1283121	.257
1247229	.249	1256910	.425	1266575	.340	1284119	.324
1247229	.255	1257126	.127	1266575	.392	1284119	.325
1247229	.257	1257875	.173	1266623	.291	1285098	.387
1248332	.99	1258819	.417	1266623	.333	1286832	.127
1248494	.429	1258819	.454	1266624	.290	1287367	.15
1248495	.429	1260458	.16	1266624	.333	1287367	.16
1248537	.69	1260458	.105	1266625	.329	1287710	.265
1248538	.93	1260458	.107	1266625	.333	1288614	.122
1248542	.451	1260480	.19	1266626	.330	1288614	.124
1248544	.89	1260555	.277	1266626	.333	1291163	.21
1248694	.277	1260584	.340	1266628	.198	1291164	.20
1248694	.279	1261757	.23	1266628	.216	1291164	.21
1248830	.230	1265476	.382	1266629	.195	1291165	.17
1249026	.197	1265476	.383	1266629	.296	1291165	.20
1249030	.195	1265476	.384	1266637	.373	1291326	.265
1249031	.195	1265796	.382	1266638	.371	1291327	.265
1249035	.197	1265796	.383	1266640	.371	1291328	.265
1249036	.197	1265796	.384	1266641	.373	1291329	.265
1249037	.79	1265830	.18	1267088	.275	1291902	.265
1249038	.83	1265830	.427	1267090	.275	1291909	.205
1249039	.259	1265835	.18	1267574	.135	1293013	.93
1249039	.261	1265835	.131	1267896	.158	1293016	.304
1249404	.362	1265851	.461	1267896	.191	1293016	.334
1249405	.362	1265851	.462	1268176	.279	1293062	.149
1249406	.362	1265853	.452	1268178	.280	1293063	.427
1249406	.364	1265853	.461	1268179	.277	1293178	.184
1249407	.211	1265856	.461	1268179	.279	1293180	.252
1249407	.364	1265856	.479	1268292	.207	1293283	.329
1249677	.277	1265857	.326	1268292	.211	1294000	.93
1249712	.105	1265857	.401	1269404	.279	1296259	.122
1249756	.451	1265931	.16	1270813	.190	1299252	.398
1249756	.461	1265931	.41	1271487	.277	1299252	.399
1249785	.75	1265984	.382	1271489	.277	1299252	.400
1249787	.353	1265984	.383	1271491	.277	1300466	.291
1249787	.405	1265984	.384	1274471	.80	1302383	.247
1249787	.409	1265985	.382	1274678	.211	1302383	.249
1250099	.89	1265985	.383	1274679	.211	1302384	.247
1250103	.403	1265985	.384	1274682	.211	1302384	.249
1250103	.404	1266555	.334	1274836	.35	1302385	.259
1250110	.204	1266555	.405	1275750	.195	1302385	.261
1250110	.245	1266556	.334	1276449	.122	1302387	.317
1250833	.127	1266556	.407	1276449	.123	1302390	.319
1250839	.247	1266556	.409	1278841	.22	1302595	.199
1250839	.249	1266557	.334	1279233	.197	1302595	.204
1250990	.245	1266557	.353	1281647	.103	1302784	.149
1250991	.245	1266559	.334	1281648	.103	1302785	.89
1251297	.199	1266559	.351	1282310	.101	1302785	.459
1252976	.425.01	1266565	.302	1283120	.239	1302787	.191
1253296	.116	1266565	.334	1283120	.241	1302788	.438
1255408	.225	1266566	.303	1283120	.247	1302789	.18
1255466	.103	1266566	.334	1283120	.249	1302789	.149
1255578	.18	1266567	.334	1283121	.239	1302790	.149

PART NUMBER INDEX

NUMBER	PAGE	NUMBER	PAGE	NUMBER	PAGE	NUMBER	PAGE
1302868	.438	1311223	.438	1331372	.400	1350385	.407
1302870	.83	1311224	.191	1331375	.399	1351821	.69
1302965	.327	1311225	.191	1331375	.400	1352665	.368
1302965	.377	1311845	.120	1331375	.403	1353798	.69
1302969	.462	1312296	.52	1331375	.404	1353799	.69
1302969	.470	1312607	.477	1331377	.399	1353800	.69
1303256	.83	1312614	.187	1331377	.400	1353801	.69
1303276	.144	1312624	.287	1331377	.403	1355049	.235
1303277	.144	1312624	.297	1331377	.404	1355193	.464
1303313	.423	1312803	.247	1331379	.399	1355194	.464
1303313	.425	1312803	.249	1331379	.400	1355195	.464
1303565	.9	1312804	.247	1333221	.102	1355970	.42
1303565	.140	1312804	.249	1333221	.103	1355973	.116
1303565	.141	1312805	.251	1334043	.403	1355980	.116
1304550	.111	1312806	.251	1334043	.404	1355985	.121
1304550	.115	1312807	.236	1334255	.398	1356807	.442
1304550	.117	1312808	.236	1334255	.403	1357462	.295
1304551	.349	1312965	.477	1334255	.404	1357462	.298
1304551	.367	1312966	.477	1334969	.17	1357464	.295
1304552	.18	1312967	.191	1334969	.102	1357469	.295
1304552	.57	1313714	.425	1334983	.42	1357471	.295
1304553	.109	1314091	.203	1335037	.34	1357472	.295
1304553	.123	1314257	.131	1335342	.332	1357475	.295
1304629	.207	1314725	.183	1339118	.209	1357476	.295
1304790	.283	1314726	.179	1339346	.153	1357477	.295
1304791	.283	1314726	.181	1340309	.391	1357478	.295
1304792	.283	1314748	.27	1341286	.127	1357479	.295
1304793	.283	1314858	.317	1341343	.280	1357482	.295
1304796	.283	1316007	.189	1341824	.373	1357483	.295
1304797	.283	1316511	.409	1341825	.373	1358013	.477
1304797	.292	1317115	.445	1341827	.371	1358740	.367
1305230	.90	1317133	.445	1341828	.371	1358787	.423
1305231	.90	1318119	.391	1341829	.371	1358787	.429
1305620	.189	1321204	.407	1341830	.371	1359819	.22.01
1306023	.421	1321207	.393	1341832	.373	1359946	.229
1306433	.101	1321207	.409	1341835	.371	1359947	.229
1306671	.275	1324498	.435	1341836	.371	1360819	.34
1306901	.191	1324498	.437	1341838	.371	1360822	.23
1307076	.191	1324498	.461	1341839	.371	1360823	.23
1307416	.275	1325242	.37	1341934	.421	1361127	.101
1307416	.292	1325246	.42	1341935	.9	1361145	.18
1307618	.275	1325788	.421	1341935	.421	1361145	.101
1308957	.445	1326697	.373	1342617	.351	1361956	.295
1308957	.471	1327081	.155	1343203	.93	1363939	.18
1308957	.472	1327081	.161	1343203	.101	1363939	.69
1309024	.327	1327082	.161	1344408	.33	1363940	.69
1309164	.247	1327083	.161	1344424	.368	1365991	.105
1309164	.249	1327466	.89	1344425	.267	1367813	.207
1309165	.251	1330953	.357	1344425	.271	1368623	.365
1309169	.236	1330953	.363	1344426	.409	1368888	.16
1309240	.303	1330955	.357	1344427	.366	1368888	.23
1309240	.305	1331345	.17	1346748	.140	1371569	.131
1309240	.317	1331345	.27	1346748	.141	1373504	.105
1309241	.304	1331348	.16	1346750	.140	1374475	.272
1309241	.306	1331348	.48	1346750	.141	1374629	.477
1309433	.83	1331349	.48	1347258	.477	1374919	.189
1309748	.127	1331372	.399	1350338	.373	1374919	.220

PART NUMBER INDEX

NUMBER	PAGE	NUMBER	PAGE	NUMBER	PAGE	NUMBER	PAGE
1374923	.219	1416348	.98	1426029	.421	1427585	.230
1374925	.219	1416655	.134	1426030	.421	1427586	.230
1374925	.220	1416655	.461	1426031	.421	1427587	.230
1375175	.409	1416961	.127	1426032	.421	1427591	.230
1376627	.200	1418030	.191	1426033	.421	1430444	.403
1377562	.354	1418133	.239	1426033	.425	1430444	.404
1377562	.356	1418133	.241	1426034	.421	1430837	.236
1377581	.295	1418135	.239	1426035	.425	1430837	.262
1377588	.253	1418135	.241	1426036	.421	1432033	.230
1378082	.89	1418267	.16	1426037	.421	1432037	.230
1378082	.253	1418267	.39	1426037	.441	1432171	.31
1378676	.471	1418287	.128	1426038	.421	1432208	.459
1378677	.471	1418288	.107	1426039	.421	1432209	.459
1378678	.471	1418288	.128	1426039	.425	1432210	.459
1378679	.471	1418466	.189	1426040	.421	1432211	.459
1379849	.217	1418605	.300	1426040	.423	1433991	.259
1382037	.356	1419203	.229	1426040	.425	1433991	.261
1382038	.356	1419986	.265	1426040	.445	1435939	.230
1387035	.223	1419987	.265	1426041	.421	1436308	.197
1387487	.105	1419988	.265	1426042	.445	1436403	.377
1388046	.15	1419989	.236	1426043	.423	1437045	.239
1388051	.15	1419989	.265	1426043	.443	1437045	.241
1389936	.111	1420065	.239	1426044	.423	1437045	.247
1389936	.115	1420066	.241	1426045	.423	1437045	.249
1393526	.23	1420067	.255	1426046	.423	1437045	.255
1393839	.173	1420067	.262	1426047	.423	1437045	.257
1393840	.175	1420068	.257	1426048	.423	1437046	.239
1393840	.181	1420068	.262	1426049	.423	1437046	.241
1393841	.179	1420071	.247	1426050	.423	1437046	.247
1393841	.181	1420071	.262	1426051	.423	1437046	.249
1393842	.177	1420073	.249	1426051	.439	1437046	.255
1393842	.179	1420073	.262	1426052	.423	1437046	.257
1393842	.181	1420725	.16	1426053	.423	1437047	.239
1393843	.173	1420725	.17	1426054	.423	1437047	.241
1393844	.173	1421456	.265	1426055	.425	1437047	.247
1393845	.170	1421648	.265	1426056	.423	1437047	.249
1393846	.169	1422051	.265	1426057	.423	1437047	.255
1393847	.169	1423352	.265	1426058	.423	1437047	.257
1393848	.169	1423353	.265	1426059	.423	1437316	.127
1393850	.477	1425110	.417	1426060	.443	1437317	.127
1395516	.181	1425110	.464	1426061	.443	1437322	.127
1395517	.177	1425113	.417	1426062	.441	1437323	.127
1395517	.181	1425113	.442	1426064	.441	1437323	.222
1399142	.16	1426022	.421	1426065	.439	1437564	.377
1399142	.24	1426022	.423	1426066	.445	1437620	.239
1402398	.153	1426022	.441	1426070	.445	1437620	.241
1402399	.477	1426022	.443	1426071	.445	1437778	.398
1402400	.151	1426023	.421	1426072	.445	1437778	.401
1402401	.477	1426024	.423	1426074	.445	1437782	.459
1402961	.463	1426024	.425	1426074	.472	1437782	.461
1402962	.463	1426024	.445	1426075	.425	1437932	.239
1402963	.463	1426025	.421	1426076	.472	1437932	.241
1403051	.17	1426025	.423	1426077	.472	1437932	.247
1403051	.45	1426027	.421	1426078	.472	1437932	.249
1407373	.34	1426027	.472	1426123	.265	1437932	.255
1409336	.425	1426028	.421	1426124	.265	1437932	.257
1409339	.421	1426028	.445	1426125	.265	1437933	.239

PART NUMBER INDEX

NUMBER	PAGE	NUMBER	PAGE	NUMBER	PAGE	NUMBER	PAGE
1437933	.241	1447169	.15	1448534	.52	1450076	.461
1437933	.247	1447169	.136	1448570	.142	1450099	.15
1437933	.249	1447338	.120	1448570	.143	1450099	.416
1437933	.255	1447867	.66	1448596	.15	1450157	.91
1437933	.257	1447867	.159	1448596	.67	1450162	.26
1437934	.239	1447870	.225	1448599	.67	1450164	.26
1437934	.241	1447870	.235	1448599	.84	1450168	.26
1437934	.247	1447886	.473	1448600	.334	1450170	.26
1437934	.249	1447887	.473	1448600	.345	1450425	.421
1437934	.255	1447887	.479	1448601	.417	1450425	.423
1437934	.257	1447890	.478	1448601	.461	1450425	.425
1438302	.295	1447890	.479	1448603	.67	1450425	.461
1438325	.157	1447924	.222	1448603	.75	1450426	.438
1439686	.368	1447924	.225	1448603	.77	1450426	.461
1439953	.183	1447924	.227	1448603	.79	1451004	.460
1439954	.179	1448001	.236	1448605	.285	1451203	.438
1439954	.181	1448001	.259	1448605	.287	1452297	.151
1440133	.459	1448001	.261	1448605	.289	1452298	.151
1440178	.161	1448001	.317	1448605	.333	1452299	.151
1440195	.425	1448001	.321	1448606	.195	1452390	.403
1440367	.69	1448001	.323	1448606	.197	1452390	.404
1442549	.345	1448001	.326	1448606	.198	1452391	.403
1442646	.75	1448002	.236	1448606	.333	1452391	.404
1443016	.127	1448002	.259	1448607	.334	1452392	.399
1443020	.127	1448002	.261	1448607	.355	1452392	.403
1443440	.16	1448002	.317	1448609	.334	1452393	.399
1443440	.31	1448002	.321	1448609	.411	1452393	.403
1443468	.99	1448002	.323	1448614	.267	1452413	.147
1444002	.460	1448002	.326	1448614	.269	1452413	.148
1444025	.229	1448003	.236	1448614	.271	1452825	.127
1444039	.209	1448003	.259	1448614	.272	1453891	.245
1444039	.218	1448003	.261	1448614	.334	1453893	.245
1444284	.203	1448003	.317	1448615	.142	1453958	.298
1444535	.229	1448003	.321	1448616	.143	1454489	.235
1444536	.229	1448003	.323	1449734	.345	1454916	.361
1444644	.396	1448003	.326	1449734	.356	1454917	.361
1445260	.229	1448206	.225	1449746	.392	1455009	.18
1445420	.417	1448207	.225	1449746	.397	1455009	.91
1445420	.460	1448208	.227	1450006	.89	1455159	.127
1445632	.440	1448209	.225	1450012	.275	1455171	.69
1445633	.431	1448210	.225	1450020	.142	1455248	.199
1446293	.193	1448299	.211	1450020	.144	1455248	.292
1446293	.396	1448476	.235	1450021	.143	1455253	.277
1446666	.333	1448477	.235	1450021	.144	1455253	.279
1446666	.377	1448478	.235	1450022	.136	1455883	.277
1447162	.15	1448479	.235	1450022	.144	1455883	.279
1447162	.15	1448499	.227	1450071	.18	1455883	.280
1447163	.15	1448500	.227	1450071	.93	1455883	.292
1447163	.18	1448501	.227	1450072	.18	1455885	.277
1447164	.15	1448505	.440	1450072	.83	1455885	.279
1447164	.222	1448506	.191	1450073	.222	1455886	.279
1447165	.15	1448506	.440	1450073	.234	1456892	.371
1447165	.204	1448530	.416	1450074	.222	1456893	.373
1447166	.15	1448532	.417	1450074	.223	1456895	.371
1447166	.461	1448532	.455	1450075	.431	1456896	.373
1447168	.15	1448533	.222	1450075	.461	1456897	.373
1447168	.333	1448533	.242	1450076	.191	1457243	.252

PART NUMBER INDEX

NUMBER	PAGE	NUMBER	PAGE	NUMBER	PAGE	NUMBER	PAGE
1457262	.18	1470588	.448	1484415	.478	1493519	.69
1457262	.52	1470589	.448	1485361	.429	1495534	.140
1457807	.135	1470590	.448	1485362	.429	1495534	.142
1458331	.165	1470591	.448	1485363	.429	1495535	.141
1458331	.477	1470592	.448	1487075	.245	1495535	.143
1458613	.371	1470638	.191	1488882	.18	1495628	.396
1458635	.153	1470718	.127	1488882	.49	1497927	.407
1458959	.431	1470720	.136	1490283	.147	1501681	.136
1459079	.95	1470720	.153	1490487	.365	1501681	.154
1459080	.95	1470746	.287	1490488	.365	1501683	.136
1459081	.95	1470746	.298	1490525	.111	1501683	.161
1459453	.89	1471090	.229	1490525	.115	1501684	.161
1459455	.89	1471097	.234	1490540	.365	1501727	.161
1459457	.89	1471100	.234	1490541	.365	1501742	.387
1459597	.223	1471110	.234	1490542	.365	1501745	.387
1460702	.233	1471479	.234	1490543	.365	1501747	.387
1460704	.227	1471480	.234	1490545	.365	1501748	.387
1460704	.233	1471625	.446	1490546	.365	1501749	.387
1460707	.470	1471625	.451	1490655	.65	1501750	.387
1461740	.295	1472520	.365	1490656	.65	1501753	.387
1461777	.357	1472520	.367	1490657	.65	1501754	.387
1461778	.357	1472912	.407	1490659	.65	1501755	.387
1461778	.363	1473025	.415	1490660	.65	1501756	.387
1461829	.89	1473025	.416	1490661	.415	1501757	.387
1461830	.227	1475088	.86	1490662	.65	1501758	.387
1461832	.109	1475214	.90	1490664	.65	1501759	.387
1461832	.113	1475516	.448	1490665	.65	1501760	.387
1461833	.89	1477968	.421	1491125	.18	1501761	.387
1462597	.478.01	1477977	.145	1491125	.148	1501762	.387
1462671	.473	1477977	.145	1492683	.124	1501763	.387
1462671	.479	1477977	.441	1492683	.125	1501764	.387
1465026	.315	1479592	.17	1492684	.124	1503118	.69
1465027	.315	1479592	.42	1492685	.124	1503119	.57
1465028	.314	1480342	.285	1493203	.18	1503120	.93
1465029	.314	1480342	.289	1493203	.33	1503121	.93
1465031	.312	1480342	.451	1493204	.33	1503123	.287
1465032	.312	1480757	.167	1493206	.285	1503124	.195
1465034	.307	1480768	.16	1493207	.285	1503126	.289
1465034	.312	1480768	.96	1493209	.79	1503129	.340
1465034	.313	1480954	.17	1493210	.197	1503130	.340
1465034	.314	1480954	.121	1493211	.197	1503131	.69
1465631	.313	1480955	.121	1493212	.267	1503594	.330
1465632	.313	1481351	.90	1493213	.405	1503615	.387
1465695	.313	1481886	.474	1493214	.340	1503679	.155
1465810	.314	1482701	.90	1493215	.340	1503679	.161
1465811	.314	1483067	.381	1493216	.57	1504651	.332
1465812	.314	1483068	.381	1493217	.57	1508484	.415
1465813	.314	1483069	.381	1493218	.109	1508485	.415
1466824	.397	1483070	.381	1493219	.109	1508486	.415
1466825	.397	1483482	.357	1493220	.109	1508487	.415
1466826	.397	1483719	.90	1493224	.75	1508488	.415
1466828	.397	1483720	.90	1493225	.285	1508489	.415
1467287	.446.01	1483721	.90	1493226	.289	1508490	.415
1467287	.447	1483722	.90	1493227	.267	1508491	.415
1468147	.38	1483723	.90	1493228	.267	1508493	.415
1469641	.96	1484415	.319	1493233	.285	1508494	.415
1470587	.448	1484415	.340	1493234	.355	1508495	.415

PART NUMBER INDEX

NUMBER	PAGE	NUMBER	PAGE	NUMBER	PAGE	NUMBER	PAGE
1508496	.415	1527542	.173	1549786	.109	1582236	.167
1508497	.415	1528315	.69	1549786	.113	1583537	.317
1508498	.415	1528316	.69	1549787	.109	1583537	.321
1508499	.415	1528317	.69	1549787	.113	1583537	.323
1508983	.285	1528351	.297	1549788	.107	1583537	.326
1509141	.415	1528351	.300	1549788	.109	1583537	.459
1509144	.415	1534918	.361	1549788	.113	1583538	.255
1509146	.415	1536692	.446.01	1549789	.109	1583538	.257
1509147	.415	1536695	.446.01	1549789	.113	1583539	.319
1509148	.415	1536696	.446.01	1549790	.351	1583540	.259
1509149	.415	1538007	.9	1549791	.287	1583540	.261
1509150	.415	1538007	.423	1549792	.287	1583541	.259
1509157	.415	1539515	.267	1549793	.287	1583541	.261
1509573	.16	1540172	.155	1549794	.285	1583541	.326
1509573	.157	1540172	.161	1549795	.285	1585072	.49
1510456	.295	1540868	.267	1549796	.285	1586570	.272
1512409	.9	1545892	.477	1549797	.285	1586641	.295
1512409	.124	1546880	.373	1549798	.285	1587677	.69
1513260	.417	1547192	.16	1549799	.285	1590252	.165
1513260	.448	1547192	.29.01	1549800	.285	1590253	.165
1514928	.358	1548067	.393	1549801	.285	1590254	.165
1514928	.415	1548067	.395	1549802	.285	1590255	.165
1514929	.415	1549744	.351	1549808	.267	1590257	.165
1514930	.415	1549746	.405	1549817	.345	1590721	.109
1514931	.415	1549747	.405	1549818	.345	1590721	.113
1514932	.415	1549748	.407	1549819	.345	1591503	.65
1514933	.415	1549749	.409	1549820	.411	1591569	.461
1514934	.415	1549750	.407	1549822	.411	1591569	.466
1514935	.415	1549751	.267	1550808	.409	1592408	.477
1514936	.415	1549751	.271	1551365	.69	1593141	.86
1514937	.415	1549752	.267	1551365	.75	1593537	.137
1515594	.418	1549752	.271	1552003	.259	1597463	.165
1515595	.418	1549755	.269	1552003	.261	1599037	.395
1515860	.415	1549756	.272	1552270	.138	1599038	.395
1515861	.415	1549757	.272	1552270	.139	1599039	.395
1517428	.277	1549759	.267	1552270	.151	1599043	.395
1518107	.417	1549760	.267	1552270	.429	1599380	.298
1518107	.447	1549761	.269	1553624	.24	1599617	.451
1519203	.433	1549762	.267	1560235	.98	1599618	.340
1520457	.165	1549763	.267	1561564	.200	1599621	.340
1520463	.159	1549764	.272	1561565	.200	1599622	.340
1520463	.165	1549767	.272	1561565	.204	1599623	.340
1520798	.131	1549770	.349	1561567	.283	1599624	.340
1521221	.227	1549771	.349	1561568	.283	1599625	.340
1521255	.354	1549772	.349	1561698	.418	1599627	.340
1521256	.354	1549773	.349	1561698	.470	1600089	.295
1521355	.269	1549774	.347	1561871	.29	1600201	.356
1523385	.16	1549775	.347	1563435	.478	1600201	.474
1523385	.167	1549776	.347	1563436	.478	1600201	.475
1523952	.86	1549777	.347	1563436	.479	1600202	.356
1524700	.267	1549778	.57	1563437	.474	1600821	.255
1525279	.136	1549779	.57	1563437	.479	1600821	.257
1525279	.162	1549781	.75	1563438	.474	1600821	.259
1525397	.162	1549782	.75	1567756	.456	1600821	.261
1525419	.477	1549784	.75	1567756	.461	1600821	.319
1525868	.165	1549785	.77	1568587	.15	1601025	.366
1527542	.136	1549786	.107	1568587	.135	1601689	.461

PART NUMBER INDEX

NUMBER	PAGE	NUMBER	PAGE	NUMBER	PAGE	NUMBER	PAGE
1601689	.463	1643130	.400	1672200	.315	1696900	.309
1601697	.119	1643130	.404	1672201	.312	1697416	.259
1602248	.170	1644615	.252	1672201	.313	1697416	.262
1602248	.175	1644616	.252	1672220	.259	1697417	.261
1602248	.267	1644619	.252	1672220	.261	1697417	.262
1602700	.351	1644858	.127	1672300	.310	1700503	.301
1605136	.34	1649877	.247	1672304	.311	1707485	.300
1605136	.35	1649877	.249	1672307	.315	1709163	.223
1605140	.51	1649878	.239	1672312	.312	1709164	.223
1605142	.36	1649878	.241	1672312	.313	1709220	.477
1606354	.463	1649878	.247	1672336	.259	1713370	.91
1606365	.463	1649878	.249	1672336	.261	1713741	.477
1606366	.463	1649878	.255	1676768	.382	1713946	.97
1607596	.267	1649878	.257	1676768	.384	1716593	.373
1608027	.77	1650539	.252	1678121	.27	1716802	.477
1611426	.418	1650540	.252	1680239	.262	1717212	.45
1614125	.259	1650540	.262	1680239	.307	1719672	.351
1614125	.261	1650699	.138	1681953	.139	1720303	.65
1614348	.425.01	1650699	.139	1682300	.307	1720304	.65
1614348	.438	1652521	.175	1682373	.307	1720305	.65
1616886	.101	1653565	.97	1684846	.310	1720929	.65
1617255	.259	1655561	.51	1687266	.42	1724008	.340
1617255	.261	1655562	.51	1688389	.433	1725748	.69
1617257	.259	1657198	.97	1688389	.477	1728223	.391
1617257	.261	1659001	.93	1688398	.287	1728386	.391
1617367	.75	1659001	.97	1689239	.332	1728392	.391
1618104	.474	1659873	.229	1690320	.307	1728816	.391
1618618	.229	1659875	.221	1690322	.307	1728817	.391
1618622	.229	1659876	.221	1692898	.46	1728818	.391
1618624	.229	1659877	.221	1692900	.46	1728819	.391
1618626	.222	1659877	.262	1693173	.478	1728820	.404
1618626	.229	1660543	.245	1693173	.479	1731528	.478.01
1619927	.157	1661990	.57	1694059	.465	1731529	.478.01
1620767	.131	1661990	.57	1694293	.351	1731530	.478.01
1620768	.131	1661990	.69	1694294	.75	1731531	.478.01
1622139	.229	1661990	.69	1694805	.308	1731532	.478.01
1623211	.229	1661990	.69	1694806	.308	1731534	.478.01
1623294	.138	1661990	.75	1694807	.308	1731535	.478.01
1626560	.295	1661990	.79	1694809	.308	1732072	.349
1628243	.475	1661990	.285	1694810	.301	1733266	.371
1628243	.479	1662905	.41	1694810	.308	1737634	.477
1628317	.353	1664443	.113	1694811	.308	1737636	.134
1630887	.475	1664445	.113	1694812	.301	1739740	.307
1631201	.173	1664446	.113	1694812	.308	1739779	.310
1634237	.354	1665127	.113	1694814	.308	1741489	.429
1634712	.183	1665127	.115	1694815	.308	1741738	.308
1640883	.245	1665127	.222	1695448	.200	1741739	.308
1642169	.366	1665920	.113	1695449	.200	1741741	.308
1642169	.368	1665920	.125	1695450	.200	1741742	.308
1642314	.340	1670138	.151	1695451	.200	1745291	.192
1642315	.340	1670138	.153	1696727	.308	1752245	.397
1642317	.97	1670604	.15	1696729	.308	1752284	.201
1643014	.83	1670604	.159	1696730	.308	1752284	.204
1643014	.381	1671200	.285	1696862	.34	1753192	.101
1643015	.89	1671709	.157	1696876	.307	1753222	.16
1643127	.400	1672190	.310	1696876	.308	1753222	.51
1643127	.404	1672195	.311	1696900	.302	1757513	.251

PART NUMBER INDEX

NUMBER	PAGE	NUMBER	PAGE	NUMBER	PAGE	NUMBER	PAGE
1757801	.478.01	1851556	.425.01	1903850	.306	2202068	.136
1763900	.446	1851558	.425.01	1903850	.308	2202068	.155
1765311	.149	1851559	.425.01	1903850	.309	2203629	.299
1769957	.391	1851561	.425.01	1938559	.215	2206045	.170.03
1776717	.239	1851563	.425.01	1938559	.299	2219755	.277
1776717	.241	1851565	.425.01	1938570	.147	2219755	.279
1779102	.9	1851567	.425.01	1953070	.245	2225921	.41
1779102	.142	1851641	.425.01	1957339	.80	2243206	.340
1779102	.143	1851642	.425.01	1958506	.368	2243208	.340
1779103	.9	1863633	.340	1958507	.368	2244602	.340
1779103	.142	1863735	.131	1958593	.368	2250283	.431
1779103	.143	1863735	.131	1958593	.380	2253289	.259
1779104	.9	1863735	.140	1958594	.368	2253289	.261
1779104	.144	1863735	.141	1958595	.368	2299382	.311
1779105	.9	1863735	.145	1958596	.368	2313538	.315
1779105	.144	1863735	.151	1959251	.368	2313539	.310
1779106	.9	1863735	.153	1962362	.380	2322908	.251
1779106	.144	1863735	.154	1962363	.380	2352303	.169
1783885	.252	1863735	.154	1962364	.380	2354771	.134
1784916	.433	1863735	.154	1979277	.42	2443205	.340
1789557	.303	1863735	.157	1988762	.189	2451654	.239
1789557	.317	1863735	.157	1988762	.192	2451654	.241
1789558	.304	1863735	.161	2018030	.277	2451654	.251
1789559	.302	1863735	.161	2022703	.132	2451801	.239
1789560	.307	1863735	.167	2038096	.155	2451801	.241
1789561	.319	1863735	.173	2038098	.155	2495517	.334
1792253	.302	1863735	.175	2038495	.136	2495517	.336
1792253	.303	1863735	.175	2040920	.91	2495517	.337
1792253	.304	1863735	.177	2047839	.155	2495517	.338
1792253	.307	1863735	.179	2047949	.463	2495517	.339
1792253	.317	1863735	.184	2051293	.35	2495517	.340
1792253	.319	1863735	.191	2055783	.170.03	2495518	.15
1802429	.373	1863735	.418	2056457	.170.03	2495518	.334
1802430	.373	1863735	.429	2104713	.159	2495552	.262
1802590	.349	1863735	.463	2118558	.169	2495553	.262
1803666	.16	1863736	.138	2124893	.26	2495555	.15
1803666	.30	1863736	.139	2133193	.42	2495555	.262
1805617	.433	1863736	.151	2160101	.215	2497011	.136
1805923	.149	1863736	.153	2160630	.189	2497011	.169
1809106	.18	1863736	.157	2161698	.170.03	2497032	.433
1809106	.59	1863736	.157	2165586	.21	2497032	.461
1832569	.195	1863736	.184	2190930	.312	2530560	.259
1832569	.197	1871513	.42	2190931	.312	2530561	.261
1832569	.198	1872020	.175	2190932	.313	2530562	.236
1838763	.473	1872034	.132	2190933	.313	2530563	.257
1838770	.473	1872719	.265	2190934	.314	2530564	.255
1838773	.473	1872847	.425.01	2190935	.314	2530565	.249
1839173	.473	1872848	.425.01	2190936	.315	2530566	.247
1839179	.473	1872849	.425.01	2190937	.315	2530567	.251
1839184	.473	1872986	.291	2191411	.415	2530568	.239
1839189	.473	1878595	.62	2191412	.415	2530568	.241
1839274	.473	1883286	.373	2191413	.415	2530568	.247
1839327	.203.01	1889390	.301	2191414	.415	2530568	.249
1844438	.16	1890170	.396	2191415	.415	2530568	.255
1844438	.28	1898777	.61	2191987	.415	2530568	.257
1851551	.425.01	1903850	.301	2202066	.259	7753912	.473.00
1851554	.425.01	1903850	.305	2202066	.261	12245550	.BULK-1

PART NUMBER INDEX

NUMBER	PAGE	NUMBER	PAGE	NUMBER	PAGE	NUMBER	PAGE
3E0068	.429	1B0676	.437	1G9089	.169	1J9671	.387
6E0198	.295	1B2693	.469	1G9090	.169	1K6870	.324
5P0746	.165	1B2790	.107	1G9175	.373	1K6870	.325
6V4143	.355	1B4427	.445	1G9176	.373	1K6985	.311
6V4144	.355	1B7182	.189	1G9176	.373	1K9007	.421
0L0478	.281	1B8702	.295	1G9177	.373	1L4775	.310
0L0478	.291	1B8704	.437	1G9178	.373	1L5072	.327
0L1026	.19	1B8705	.22	1G9181	.373	1L6957	.277
0L1026	.277	1B8705	.26	1G9182	.373	1L7388	.203.01
0L1026	.279	1B8708	.362	1G9183	.373	1M1230	.446.01
0L1143	.211	1B8741	.373	1G9185	.373	1M6119	.163
0L1143	.399	1B9575	.190	1G9187	.373	1M6119	.165
0L1143	.400	1D4593	.277	1G9188	.373	1M6119	.165
0L1143	.403	1D4593	.279	1G9189	.373	1M6119	.165
0L1143	.404	1D5117	.133	1G9191	.373	1M6119	.165
0L1351	.187	1F0748	.89	1G9192	.373	1M6119	.165
0L1351	.203.01	1F0750	.438	1G9193	.371	1M6119	.177
0L1351	.207	1F2771	.207	1G9196	.371	1M6119	.181
0L1352	.187	1F5842	.189	1G9202	.373	1M6119	.181
0L2070	.362	1G5727	.361	1G9202	.373	1M6120	.163
0L2315	.187	1G5728	.361	1G9203	.371	1M6120	.165
0S0509	.190	1G5730	.361	1G9205	.371	1M6120	.165
0S1569	.280	1G5731	.361	1G9205	.373	1M6120	.165
0S1585	.279	1G5732	.361	1G9230	.153	1M6120	.165
0S1588	.187	1G5733	.361	1G9326	.373	1M6120	.165
0S1588	.190	1G5734	.361	1G9326	.373	1M6120	.177
0S1588	.207	1G5735	.361	1G9785	.368	1M6120	.181
0S1588	.209	1G5736	.361	1G9960	.289	1M6120	.181
0S1588	.277	1G5737	.361	1G9973	.287	1M8651	.211
0S1588	.283	1G5738	.361	1H1023	.300	1M8651	.280
0S1590	.187	1G5739	.361	1H1023	.377	1M9011	.245
0S1591	.93	1G5740	.361	1H1200	.397	1N3477	.17
0S1594	.189	1G5742	.361	1H1200	.415	1N3477	.47
0S1594	.211	1G5743	.361	1H3244	.132	1N4403	.94
0S1594	.217	1G5745	.361	1H3244	.153	1N5970	.251
0S1594	.218	1G5746	.361	1H3244	.153	1N5999	.218
0S1614	.399	1G5747	.361	1H3338	.153	1P0436	.107
0S1614	.403	1G5748	.361	1H4393	.153	1P3703	.285
0S1617	.189	1G5749	.361	1H6227	.84	1P3703	.287
0S1618	.190	1G5750	.361	1H6227	.311	1P3934	.277
0S1618	.215	1G5755	.373	1H6227	.312	1P3934	.279
0S1618	.470	1G5764	.361	1H6227	.366	1P3935	.277
0S1619	.187	1G5773	.361	1H7339	.415	1P3935	.279
0S1619	.209	1G6094	.75	1H8171	.187	1P3958	.277
0T0055	.362	1G6094	.267	1J9671	.35	1P3958	.279
0T0065	.362	1G6094	.269	1J9671	.75	1P4278	.91
0T0200	.275	1G6094	.272	1J9671	.79	1P4576	.187
0T0573	.364	1G6094	.340	1J9671	.107	1P4576	.197
0T0924	.207	1G6094	.347	1J9671	.109	1P4577	.187
1A0075	.279	1G7663	.275	1J9671	.215	1P4577	.195
1A2029	.189	1G7663	.377	1J9671	.239	1P4577	.197
1A2029	.207	1G8025	.371	1J9671	.241	1P4577	.198
1A2029	.280	1G8026	.371	1J9671	.245	1P5766	.287
1A2029	.364	1G8560	.285	1J9671	.251	1P6356	.451
1A2223	.203.01	1G8878	.9	1J9671	.259	1P6522	.429
1A2223	.203.01	1G8878	.331	1J9671	.261	1P6563	.187
1A5183	.203	1G8878	.332	1J9671	.380	1P6886	.93

PART NUMBER INDEX

NUMBER	PAGE	NUMBER	PAGE	NUMBER	PAGE	NUMBER	PAGE
1P7363	.382	1T1282	.207	2H3922	.165	2M9780	.361
1P7363	.383	1U1480	.399	2H3922	.429	2M9780	.366
1P7363	.384	1U1480	.400	2H3923	.429	2M9780	.368
1P8116	.478.01	1U1730	.311	2H3927	.187	2M9780	.371
1P9699	.217	1U2744	.383	2H3931	.310	2M9780	.382
1Q1445	.433	1U2744	.379	2H3935	.280	2M9780	.383
1Q2867	.433	1U2745	.378	2H4145	.310	2M9780	.384
1Q4311	.66	1U2745	.382	2H5549	.310	2M9780	.387
1Q4311	.65	1U5809	.475	2H6338	.310	2N1931	.474
1R0739	.9	1U8846	.24	2J3506	.399	2N2188	.245
1R0739	.51	1U8846	.36	2J3506	.400	2N2189	.245
1R0739	.57	1U8846	.37	2J3950	.312	2N7638	.445
1R0739	.59	1U8846	.41	2J3950	.313	2P1078	.362
1R0751	.9	1U8846	.44	2J3950	.315	2P1221	.93
1R0751	.107	1U8846	.96	2J4066	.310	2P1279	.267
1R1189	.236	1U8846	.137	2J6274	.190	2P1279	.271
1R1196	.239	1V3113	.429	2J6274	.193	2P1279	.340
1R1196	.241	1V7403	.229	2J6274	.277	2P1279	.349
1R1198	.251	1W0122	.265	2J6274	.279	2P1293	.75
1R1287	.9	1W0565	.120	2J7761	.327	2P1293	.79
1R1287	.262	1W2431	.101	2J8592	.200	2P1293	.197
1R1287	.477	1W2713	.34	2K4821	.132	2P1293	.391
1S0994	.451	1W2715	.34	2K4973	.353	2P4339	.433
1S1636	.215	1W8407	.20	2K4973	.399	2P5616	.132
1S1636	.215	1Y7574	.415	2K4973	.400	2P5860	.203.01
1S1638	.215	2A3211	.127	2K4973	.403	2P8386	.279
1S1638	.215	2A4639	.280	2K4973	.404	2R0504	.90
1S2563	.24	2B0286	.239	2K4973	.421	2R1236	.315
1S3206	.189	2B0286	.241	2K4973	.423	2S0675	.215
1S3311	.311	2B0286	.247	2K4973	.469	2S0696	.219
1S3743	.207	2B0286	.249	2K5967	.207	2S1382	.218
1S4698	.427	2B0286	.265	2K6091	.357	2S1384	.218
1S7057	.54	2B2695	.189	2K9111	.469	2S1385	.218
1S7251	.148	2B2695	.215	2L0043	.277	2S2182	.215
1S7251	.173	2B2695	.219	2L0273	.149	2S3745	.429
1S7251	.177	2B3455	.211	2L1699	.397	2S4078	.75
1S7251	.181	2B3457	.211	2L5893	.469	2S4078	.77
1S7252	.148	2B9373	.357	2L6965	.361	2S4078	.197
1S7252	.165	2D6235	.446.01	2L8050	.167	2S4078	.269
1S7252	.165	2D6235	.472	2L8066	.147	2S4078	.285
1S7252	.165	2D6642	.19	2L8071	.147	2S4078	.340
1S7252	.165	2D6642	.38	2L8075	.132	2S4078	.351
1S7252	.177	2D6642	.275	2L8509	.29	2S4872	.219
1S7252	.181	2D6642	.277	2M4287	.211	2S5717	.189
1S9593	.299	2D6642	.279	2M4453	.85	2S6895	.431
1S9593	.300	2D8009	.211	2M4779	.275	2S7916	.362
1S9593	.396	2D8009	.415	2M6471	.21	2S7931	.362
1T0043	.277	2D8363	.277	2M6471	.35	2S7931	.362
1T0132	.245	2D8363	.279	2M7041	.217	2S9750	.217
1T0678	.277	2D8426	.275	2M7943	.105	2T2305	.107
1T0689	.207	2F7306	.471	2M9780	.21	2T2305	.109
1T0720	.209	2F8616	.308	2M9780	.51	2T2305	.109
1T0738	.189	2G8265	.452	2M9780	.75	2T2305	.111
1T0954	.205	2G8767	.181	2M9780	.121	2T2305	.113
1T1068	.121	2H2525	.415	2M9780	.218	2T2305	.115
1T1278	.207	2H3429	.147	2M9780	.287	2U7421	.368
1T1281	.207	2H3922	.153	2M9780	.351	2V8259	.173

PART NUMBER INDEX

NUMBER	PAGE	NUMBER	PAGE	NUMBER	PAGE	NUMBER	PAGE
2V8259	.191	3B8489	.255	3E3365	.153	3F3152	.215
2W0027	.42	3B8489	.257	3E3365	.154	3F5792	.290
2W1145	.277	3B8489	.259	3E3365	.154	3F7147	.415
2W3294	.128	3B8489	.261	3E3365	.167	3F9556	.145
2W6047	.391	3B8489	.311	3E3365	.173	3G0361	.275
2W6544	.24	3B8489	.313	3E3365	.175	3G0361	.327
2W6662	.65	3B8489	.317	3E3365	.184	3G2849	.233
2W7212	.9	3B8489	.321	3E3365	.191	3G3726	.295
2W7212	.80	3B8489	.323	3E3365	.429	3G4783	.377
2W7213	.21	3B8489	.326	3E3365	.429	3G8887	.403
2W7381	.43	3B8489	.403	3E3365	.429	3G8887	.404
2W7566	.32	3B8489	.404	3E3368	.157	3G8917	.399
2W8147	.26	3B8489	.415	3E3368	.157	3G8917	.400
2W8476	.32	3B8489	.459	3E3371	.157	3G8932	.403
2W9162	.9	3D2824	.41	3E3371	.157	3G8932	.404
2W9162	.47	3D2824	.44	3E3371	.161	3G8932	.412
2Y5829	.19	3D2824	.51	3E3371	.175	3H1461	.189
3B0645	.118	3D2824	.57	3E3371	.177	3H3385	.275
3B1915	.195	3D2824	.69	3E3377	.140	3H5552	.21
3B1915	.197	3D2824	.71	3E3377	.141	3J1907	.41
3B1915	.198	3D2824	.75	3E3389	.161	3J1907	.51
3B4501	.429	3D2824	.77	3E3658	.426	3J1907	.54
3B4504	.423	3D2824	.79	3E4053	.451	3J1907	.57
3B4504	.443	3D2824	.85	3E4054	.451	3J1907	.59
3B4505	.65	3D2824	.89	3E4071	.353	3J1907	.75
3B4505	.90	3D2824	.195	3E4071	.353	3J1907	.105
3B4505	.423	3D2824	.197	3E4352	.29	3J1907	.107
3B4505	.425	3D2824	.198	3E4352	.157	3J1907	.109
3B4507	.415	3D2824	.215	3E4354	.280	3J1907	.111
3B4508	.90	3D2824	.285	3E4354	.280	3J1907	.113
3B4508	.415	3D2824	.287	3E4354	.380	3J1907	.115
3B4615	.127	3D2824	.300	3E5169	.431	3J1907	.121
3B4615	.437	3D2824	.319	3E5169	.433	3J1907	.131
3B4617	.437	3D2824	.340	3E5180	.151	3J1907	.161
3B4618	.89	3D2824	.361	3E5464	.429	3J1907	.175
3B4622	.373	3D2824	.373	3E6332	.131	3J1907	.177
3B4627	.229	3D2824	.377	3E6436	.154	3J1907	.187
3B5328	.239	3D2824	.379	3E6477	.151	3J1907	.190
3B5328	.241	3D2824	.391	3E6477	.153	3J1907	.195
3B5328	.247	3D2824	.409	3E6801	.285	3J1907	.209
3B5328	.249	3D2824	.411	3E6801	.285	3J1907	.215
3B5328	.265	3D4197	.190	3E6804	.285	3J1907	.217
3B6487	.93	3D8317	.217	3E7240	.431	3J1907	.259
3B7255	.71	3D8317	.219	3E7259	.184	3J1907	.261
3B7745	.283	3D8747	.446.01	3E7277	.167	3J1907	.265
3B8485	.236	3D8752	.446.01	3E7294	.153	3J1907	.267
3B8485	.259	3E0406	.429	3E7751	.299	3J1907	.269
3B8485	.261	3E1841	.429	3E7775	.147	3J1907	.271
3B8485	.317	3E1906	.427	3E7806	.161	3J1907	.285
3B8485	.323	3E1906	.426	3E7806	.177	3J1907	.287
3B8485	.412	3E2296	.185	3E8017	.102	3J1907	.295
3B8488	.259	3E3362	.151	3E8017	.103	3J1907	.308
3B8488	.261	3E3362	.153	3E9412	.40	3J1907	.330
3B8489	.239	3E3362	.429	3E9865	.153	3J1907	.331
3B8489	.241	3E3363	.153	3F0379	.147	3J1907	.332
3B8489	.247	3E3365	.131	3F1396	.239	3J1907	.340
3B8489	.249	3E3365	.131	3F1396	.241	3J1907	.345

PART NUMBER INDEX

NUMBER	PAGE	NUMBER	PAGE	NUMBER	PAGE	NUMBER	PAGE
3J1907	.351	3K0360	.241	3P8485	.219	3V0046	.75
3J1907	.355	3K0360	.251	3R4437	.283	3V0046	.109
3J1907	.361	3K0360	.259	3R4437	.283	3V0046	.111
3J1907	.371	3K0360	.261	3R4437	.283	3V0046	.113
3J1907	.373	3K0360	.265	3R4437	.283	3V0046	.115
3J1907	.378	3K0360	.267	3R4437	.283	3V0046	.165
3J1907	.387	3K0360	.269	3R4437	.283	3V0046	.267
3J1907	.407	3K0360	.271	3R4463	.283	3V0046	.269
3J1907	.409	3K0360	.275	3R4463	.283	3V0046	.271
3J1907	.478	3K0360	.295	3R4463	.283	3V0046	.272
3J7354	.35	3K0360	.312	3R4463	.283	3V0046	.340
3J7354	.36	3K0360	.340	3R4463	.283	3V0046	.347
3J7354	.44	3K0360	.345	3R4463	.283	3V2431	.121
3J7354	.51	3K0360	.356	3R4775	.111	3V2431	.209
3J7354	.57	3K0360	.377	3R4775	.115	3V4791	.91
3J7354	.59	3K0360	.387	3S2093	.167	3W1493	.437
3J7354	.79	3K0360	.391	3S2093	.170.03	3W1495	.435
3J7354	.118	3K0360	.405	3S2093	.173	3W1615	.435
3J7354	.154	3K0360	.409	3S2093	.175	3W5956	.425.01
3J7354	.157	3K0360	.411	3S2093	.177	3W5957	.438
3J7354	.259	3K0360	.478	3S2093	.179	3W5960	.438
3J7354	.261	3K2511	.203	3S2093	.183	3W5966	.438
3J7354	.329	3K2511	.203.01	3S2093	.184	3W6717	.439
3J7354	.330	3K3257	.148	3S2093	.191	3W6718	.423
3J7354	.331	3K6060	.233	3S2093	.429	3Y2888	.131
3J7354	.332	3K8280	.127	3S2093	.429	485-401	.473.00
3J7354	.345	3K8460	.109	3S2708	.203	4B2043	.431
3J7354	.351	3K8584	.469	3S2708	.203.01	4B2049	.147
3J7354	.368	3L2415	.478.01	3S2708	.277	4B2049	.154
3J7354	.371	3L2540	.191	3S2708	.279	4B2049	.184
3J7354	.373	3L2540	.366	3S6050	.165	4B3388	.189
3J7354	.382	3L6513	.179	3S8448	.9	4B3903	.220
3J7354	.383	3L6513	.181	3S8448	.427	4B4158	.295
3J7354	.384	3L6513	.183	3S9896	.203.01	4B4274	.431
3J7354	.387	3L8187	.162	3T0010	.169	4B4276	.446.01
3J7354	.391	3L8187	.431	3T0049	.169	4B4277	.446.01
3J7354	.397	3L8187	.431	3T2662	.151	4B4674	.425
3J7354	.415	3L8187	.431	3T3046	.169	4B4863	.127
3J8031	.275	3L8187	.431	3T3270	.151	4B4863	.153
3K0360	.9	3L8187	.431	3T3272	.151	4B4863	.169
3K0360	.28	3L8187	.431	3T3408	.431	4B4863	.170
3K0360	.80	3L8187	.431	3T3422	.147	4B4863	.191
3K0360	.85	3L8187	.431	3T3437	.151	4B4863	.225
3K0360	.86	3L9409	.239	3T3935	.187	4B5272	.469
3K0360	.99	3L9409	.241	3T4307	.313	4B5324	.431
3K0360	.127	3L9410	.239	3T4377	.203	4B5324	.431
3K0360	.128	3L9410	.241	3T4405	.431	4B5324	.431
3K0360	.131	3N3252	.105	3T4568	.277	4B5324	.431
3K0360	.149	3N4087	.36	3T4715	.277	4B5324	.431
3K0360	.157	3N4088	.36	3T4823	.277	4B5324	.431
3K0360	.161	3P0658	.265	3T4824	.277	4B9782	.193
3K0360	.175	3P1156	.53	3T5021	.277	4B9782	.275
3K0360	.179	3P2179	.163	3T5200	.277	4B9782	.277
3K0360	.189	3P3208	.187	3T5807	.279	4B9782	.279
3K0360	.195	3P3461	.187	3T6354	.132	4B9782	.327
3K0360	.197	3P4053	.217	3T6742	.280	4B9783	.203
3K0360	.239	3P7009	.203	3T6963	.277	4B9784	.203.01

PART NUMBER INDEX

NUMBER	PAGE	NUMBER	PAGE	NUMBER	PAGE	NUMBER	PAGE
4B9784	.265	4J5477	.113	4M5282	.75	4T1312	.403
4B9880	.215	4J5477	.115	4M5282	.272	4T1312	.404
4B9880	.215	4J5477	.259	4M5282	.285	4T1679	.310
4B9880	.217	4J5477	.261	4M5282	.289	4T1848	.353
4B9880	.219	4J5477	.267	4M5282	.340	4T2136	.353
4C1494	.265	4J5477	.269	4M5282	.351	4T2139	.405
4C5591	.478.01	4J5477	.271	4M5317	.154	4T2723	.378
4D0514	.190	4J5477	.287	4M5317	.474	4T2731	.378
4D2297	.365	4J5477	.340	4M6425	.90	4T4513	.383
4D4431	.310	4J5477	.345	4M8239	.218	4T4518	.378
4D6640	.247	4J5477	.347	4M8303	.187	4T4520	.382
4D6640	.249	4J5477	.349	4M8303	.415	4T4520	.383
4D7388	.48	4J5477	.349	4M8478	.439	4T4520	.384
4D7388	.49	4J5477	.351	4M9592	.203	4T4521	.382
4D7794	.149	4J7533	.190	4N0952	.211	4T4521	.383
4D9986	.378	4J7533	.191	4N5523	.89	4T4521	.384
4E1384	.423	4J7533	.215	4P1826	.167	4T4524	.382
4E1384	.425	4J7533	.380	4P2685	.80	4T4524	.383
4E3969	.418	4J9224	.310	4P3681	.86	4T4524	.384
4F2294	.151	4K1388	.51	4P3953	.120	4T4528	.382
4F2294	.153	4K1388	.379	4P5524	.94	4T4528	.383
4F2393	.203	4K1388	.383	4P5918	.24	4T4528	.384
4F2609	.190	4K1388	.388	4P5918	.120	4T4530	.383
4F4879	.283	4K1388	.394	4P5918	.167	4T4531	.383
4F6454	.326	4K2039	.300	4P7428	.181	4T4533	.382
4F7389	.187	4K8864	.111	4P7429	.431	4T4533	.384
4F7391	.54	4K8864	.115	4P7581	.184	4T4534	.382
4F7391	.317	4K9821	.93	4P7582	.175	4T4534	.383
4F7391	.364	4K9821	.131	4P8134	.30	4T4534	.384
4F7952	.193	4K9821	.131	4P8134	.167	4T5613	.311
4F7952	.312	4K9822	.93	4P9103	.51	4T6907	.310
4F7952	.315	4K9822	.131	4P9107	.51	4T7791	.383
4F8946	.187	4K9822	.131	4P9936	.105	4T7801	.383
4F9029	.24	4L6454	.89	4R8045	.144	4T7803	.383
4F9653	.121	4L6454	.421	4R8819	.431	4T7807	.382
4H0019	.279	4L6454	.452	4R8831	.45	4T7807	.383
4H6520	.364	4L7711	.373	4R9269	.223	4T7807	.384
4H7925	.203	4L9564	.9	4R9999	.45	4T7810	.382
4J0520	.195	4L9564	.47	4S1988	.449	4T7810	.383
4J0520	.197	4L9564	.203.01	4S4465	.421	4T7810	.384
4J0520	.198	4M0061	.90	4S5780	.149	4T8054	.310
4J0522	.195	4M0061	.465	4S6679	.197	4T9780	.353
4J0522	.197	4M0189	.362	4S7455	.93	4T9781	.353
4J0805	.412	4M1677	.203.01	4S8472	.93	4T9788	.353
4J3014	.131	4M1751	.218	4S8473	.93	4T9789	.353
4J4630	.315	4M1827	.147	4S8537	.203.01	4V0611	.69
4J5050	.377	4M1828	.147	4S8964	.200	4V0611	.267
4J5140	.378	4M1831	.147	4T0172	.399	4V0612	.69
4J5267	.197	4M2381	.215	4T0172	.400	4V0612	.71
4J5267	.378	4M2381	.215	4T0231	.399	4V0612	.72
4J5268	.397	4M2381	.217	4T0231	.400	4V0612	.267
4J5309	.295	4M2381	.219	4T0231	.403	4V0612	.340
4J5477	.75	4M3915	.203.01	4T0231	.404	4V0612	.345
4J5477	.79	4M5281	.153	4T0231	.412	4V0612	.407
4J5477	.107	4M5281	.368	4T0500	.311	4V0939	.267
4J5477	.109	4M5281	.438	4T1312	.399	4V0939	.345
4J5477	.111	4M5282	.69	4T1312	.400	4V0939	.411

PART NUMBER INDEX

NUMBER	PAGE	NUMBER	PAGE	NUMBER	PAGE	NUMBER	PAGE
4V0969	.71	5C6565	.405	5F7054	.105	5M0578	.277
4V0969	.83	5C7261	.23	5F7054	.216	5M0578	.279
4V6440	.265	5C7261	.24	5F7054	.415	5M2504	.215
4V7872	.469	5C7261	.49	5F9144	.368	5M2894	.187
4V7873	.469	5C7261	.72	5F9657	.51	5M2894	.189
4V7874	.469	5C7261	.117	5H0034	.203	5M2894	.190
4V7875	.469	5C7261	.131	5H1472	.383	5M2894	.195
4V7876	.469	5C7261	.145	5H2767	.187	5M2894	.197
4V7883	.469	5C7261	.423	5H3193	.415	5M2894	.198
4V7884	.469	5C7261	.435	5H3193	.469	5M2894	.209
4V7890	.469	5C7261	.437	5H3593	.281	5M2894	.211
4V7891	.469	5C8312	.65	5H6202	.203	5M2894	.217
4V8037	.471	5C8312	.151	5H8853	.219	5M2894	.218
4V8042	.471	5C8312	.155	5H8985	.215	5M2894	.277
4V8046	.471	5C8312	.161	5J1036	.215	5M2894	.280
4V8554	.469	5C9553	.91	5J2721	.215	5M2894	.283
4V8556	.469	5C9553	.151	5J3934	.314	5M2894	.378
4V8561	.469	5C9553	.285	5J4773	.399	5M3062	.127
4V8562	.469	5C9553	.429	5J4773	.400	5M3062	.134
4V8565	.469	5C9553	.456	5J5314	.193	5M3062	.142
4V8566	.469	5D0019	.170	5J7852	.311	5M3062	.143
4V8577	.469	5D1026	.66	5J7854	.311	5M3062	.144
4W0250	.86	5D1026	.71	5J7865	.311	5M3062	.275
4W0483	.431	5D1026	.72	5J7865	.312	5M3062	.309
4W1682	.39	5D1026	.429	5J8031	.69	5M3062	.452
4W1683	.39	5D2989	.203	5J8156	.312	5M3062	.469
4W2026	.22.01	5D9629	.127	5J8156	.313	5M6212	.203
4W2065	.431	5D9629	.229	5K0517	.195	5M6214	.220
4W2195	.17	5D9629	.229	5K0517	.197	5M6755	.418
4W2195	.61	5D9629	.438	5K0906	.127	5M7925	.277
4W2232	.53	5E2656	.358	5K0906	.191	5M7937	.203.01
4W3314	.111	5E2659	.358	5K0906	.223	5M7937	.275
4W3314	.115	5E2663	.358	5K0906	.233	5M7937	.277
4W5429	.16	5E2664	.358	5K1568	.275	5M7937	.279
4W5429	.43	5E8742	.373	5K4627	.203.01	5M9548	.218
4W7592	.86	5E8743	.371	5K9090	.51	5M9622	.219
4Y9652	.24	5E8747	.371	5K9090	.57	5M9623	.219
5A3604	.381	5E8748	.371	5K9090	.69	5M9624	.217
5B5460	.277	5E8750	.371	5K9090	.75	5M9624	.219
5B6172	.465	5E8751	.371	5K9090	.79	5M9709	.27
5B6172	.469	5E8755	.373	5K9090	.83	5N0364	.431
5B9318	.191	5E8760	.371	5K9090	.197	5P0069	.239
5B9318	.382	5E8764	.371	5K9090	.285	5P0069	.241
5B9318	.383	5E8765	.373	5K9090	.287	5P0069	.247
5B9318	.384	5E8771	.371	5K9090	.289	5P0069	.249
5C2874	.127	5E8773	.373	5K9090	.340	5P0069	.255
5C2874	.165	5E8774	.373	5K9090	.351	5P0069	.257
5C2874	.177	5E8777	.371	5K9090	.379	5P0076	.207
5C2890	.65	5E8784	.371	5K9090	.383	5P0076	.368
5C2890	.93	5E8791	.373	5K9090	.394	5P0078	.54
5C2890	.137	5E9816	.371	5K9179	.453	5P0201	.285
5C2890	.153	5F0149	.314	5L4141	.295	5P0201	.285
5C2890	.167	5F2101	.459	5L4758	.380	5P0201	.285
5C2890	.423	5F3106	.211	5L4759	.383	5P0201	.BULK-1
5C2890	.443	5F3106	.295	5L7200	.153	5P0370	.473
5C2890	.478	5F4899	.189	5L7200	.165	5P0537	.25
5C6565	.353	5F4899	.362	5L9018	.215	5P0537	.107

PART NUMBER INDEX

NUMBER	PAGE	NUMBER	PAGE	NUMBER	PAGE	NUMBER	PAGE
5P0537	.368	5P3903	.340	5P7068	.211	5P9806	.187
5P0537	.382	5P4115	.69	5P7070	.429	5P9806	.203.01
5P0537	.384	5P4115	.89	5P7071	.275	5R4467	.165
5P0537	.399	5P4115	.153	5P7074	.207	5R4467	.177
5P0537	.403	5P4115	.181	5P7592	.279	5R6242	.242
5P0597	.93	5P4115	.366	5P7684	.307	5R6748	.142
5P0599	.340	5P4115	.433	5P7689	.127	5R6748	.143
5P0746	.165	5P4115	.438	5P7807	.132	5R6749	.144
5P0747	.148	5P4115	.456	5P7813	.105	5R6800	.329
5P0747	.163	5P4116	.33	5P7957	.465	5R6801	.57
5P0747	.165	5P4116	.49	5P7958	.127	5R6801	.59
5P0747	.165	5P4116	.91	5P7958	.235	5R7372	.144
5P0747	.165	5P4116	.131	5P7958	.275	5R8847	.16
5P0747	.173	5P4116	.175	5P7958	.377	5R8847	.36
5P0747	.177	5P4116	.189	5P7958	.377	5R9956	.127
5P0747	.177	5P4116	.190	5P7958	.431	5R9956	.275
5P0747	.181	5P4116	.438	5P7958	.431	5R9956	.377
5P0747	.181	5P4116	.451	5P7958	.466	5R9956	.431
5P0761	.165	5P4326	.315	5P7970	.105	5S7001	.218
5P0761	.165	5P4482	.308	5P7970	.425	5S7349	.132
5P0767	.71	5P4487	.259	5P8066	.51	5S7349	.147
5P0767	.BULK-1	5P4487	.261	5P8106	.190	5S7379	.353
5P1075	.134	5P4571	.449	5P8194	.203.01	5S7379	.453
5P1075	.144	5P4675	.109	5P8196	.51	5S7382	.187
5P1075	.438	5P5045	.203.01	5P8215	.295	5S7383	.275
5P1075	.453	5P5072	.207	5P8245	.22.01	5S7383	.291
5P1076	.89	5P5167	.207	5P8245	.31	5S7384	.90
5P1076	.127	5P5296	.203.01	5P8245	.37	5S7816	.219
5P1076	.252	5P5297	.203.01	5P8245	.203.01	5T1362	.281
5P1076	.307	5P5621	.147	5P8245	.279	5V1474	.469
5P1076	.326	5P5624	.151	5P8247	.21	5V1497	.469
5P1175	.477	5P5624	.429	5P8247	.277	5V4235	.71
5P1838	.85	5P5630	.93	5P8247	.279	5V5262	.469
5P1981	.277	5P5630	.BULK-1	5P8248	.399	5V6152	.197
5P2424	.427	5P5643	.429	5P8248	.400	5V8309	.227
5P2566	.83	5P5677	.151	5P8250	.311	5Y1423	.148
5P2566	.326	5P5677	.418	5P8309	.127	6A9718	.65
5P2569	.295	5P5846	.207	5P8347	.105	6B6683	.83
5P2817	.93	5P5930	.423	5P8392	.169	6B6863	.203.01
5P2817	.BULK-1	5P5969	.441	5P8407	.429	6D0047	.469
5P2948	.93	5P5991	.91	5P8874	.175	6D0217	.403
5P2948	.131	5P6006	.147	5P8874	.478	6D0217	.404
5P2955	.195	5P6029	.175	5P8905	.340	6D0679	.191
5P2955	.197	5P6029	.200	5P8925	.51	6D4246	.173
5P2955	.198	5P6208	.478.02	5P8925	.57	6D4636	.71
5P2955	.285	5P6254	.203	5P8998	.474	6D4636	.72
5P2955	.351	5P6410	.445	5P9209	.437	6D5801	.153
5P2957	.418	5P6410	.472	5P9297	.49	6E0358	.394
5P3401	.265	5P6419	.433	5P9439	.415	6E0772	.384
5P3418	.132	5P6871	.9	5P9466	.477	6E0772	.394
5P3419	.132	5P6871	.452	5P9560	.319	6E1455	.311
5P3494	.187	5P6874	.453	5P9617	.51	6E1865	.349
5P3501	.105	5P6944	.131	5P9617	.57	6E6042	.387
5P3501	.111	5P6994	.71	5P9617	.59	6E6410	.383
5P3501	.113	5P6994	.451	5P9617	.330	6E6411	.383
5P3501	.115	5P7001	.211	5P9651	.251	6F4855	.19
5P3779	.301	5P7002	.211	5P9652	.251	6F6673	.219

PART NUMBER INDEX

NUMBER	PAGE	NUMBER	PAGE	NUMBER	PAGE	NUMBER	PAGE
6F7045	.153	6J7264	.311	6Q8411	.65	6T6506	.429
6F7045	.165	6J7500	.403	6R0348	.340	6T8943	.446.01
6F7062	.21	6J7500	.404	6R0552	.377	6T9255	.446.01
6G0001	.191	6K6307	.307	6R1317	.411	6T9256	.446.01
6G2256	.181	6K6307	.340	6R1702	.361	6U1989	.415
6G2263	.181	6K6307	.351	6R1702	.371	6V0301	.391
6G4092	.191	6K6967	.259	6R1703	.361	6V0400	.285
6G4093	.191	6K6967	.261	6R1703	.371	6V0484	.195
6G4134	.191	6L5855	.183	6R1704	.371	6V0484	.217
6G4357	.281	6L9952	.71	6R2678	.181	6V0484	.330
6G4358	.281	6M9155	.265	6R3269	.131	6V0744	.353
6G5987	.446.01	6N1872	.132	6R3319	.289	6V0744	.353
6G6623	.281	6N1944	.132	6R3319	.451	6V0744	.BULK-1
6G8831	.452	6N3827	.147	6R3320	.285	6V0852	.215
6G9333	.9	6N4414	.107	6R3320	.407	6V0852	.217
6G9333	.49	6N5926	.154	6R3341	.267	6V0852	.267
6H5139	.275	6N6011	.105	6R3341	.271	6V0852	.285
6H5139	.327	6N8589	.153	6R3341	.272	6V0852	.331
6H5829	.189	6N8863	.189	6R6930	.105	6V0852	.332
6I0915	.98	6P1294	.127	6R7653	.435	6V0852	.355
6I1099	.98	6P2216	.448	6S2289	.283	6V0852	.356
6I2298	.16	6P3236	.433	6S2828	.279	6V0852	.409
6I2298	.98	6P4938	.219	6S2828	.280	6V0852	.478
6I2307	.34	6P4940	.219	6S2829	.279	6V1155	.423
6I2423	.128	6P4943	.219	6S2829	.280	6V1320	.371
6I2424	.128	6P4977	.189	6S3463	.312	6V1322	.445
6I2503	.9	6P4978	.219	6S3463	.314	6V1392	.429
6I2503	.94	6P7704	.203.01	6S6031	.251	6V1668	.429
6I2504	.9	6P8267	.277	6S6032	.251	6V1722	.71
6I2504	.94	6P8267	.279	6T0064	.277	6V1722	.72
6I2700	.93	6P9783	.219	6T0364	.279	6V1722	.391
6I2700	.94	6P9784	.219	6T0465	.165	6V2315	.25
6I2933	.93	6P9785	.219	6T0465	.165	6V2317	.23
6I3033	.98	6P9786	.219	6T0465	.177	6V2317	.24
6I4265	.69	6Q8368	.65	6T0465	.181	6V2317	.29
6I4464	.94	6Q8369	.65	6T1947	.277	6V2317	.29.01
6I8302	.207	6Q8370	.65	6T3631	.162	6V2317	.51
6I8498	.203	6Q8372	.65	6T3631	.431	6V2317	.105
6I8500	.203.01	6Q8373	.65	6T3631	.431	6V2404	.277
6I8510	.203.01	6Q8374	.65	6T3632	.162	6V2478	.203.01
6I8724	.277	6Q8376	.65	6T3632	.431	6V2478	.245
6I9233	.187	6Q8377	.65	6T3632	.431	6V2480	.169
6I9234	.212	6Q8378	.65	6T3632	.431	6V2686	.131
6I9234	.187	6Q8379	.65	6T3633	.162	6V2689	.BULK-1
6I9475	.215	6Q8380	.65	6T3633	.431	6V2722	.133
6I9514	.216	6Q8382	.65	6T3642	.153	6V2861	.253
6I9514	.215	6Q8383	.65	6T3643	.151	6V3073	.478.01
6I9640	.403	6Q8386	.65	6T3643	.153	6V3213	.203.01
6I9640	.404	6Q8387	.65	6T3644	.151	6V3259	.469
6I9732	.203	6Q8389	.65	6T3724	.215	6V3336	.267
6J0488	.438	6Q8390	.65	6T4864	.421	6V3507	.431
6J2797	.259	6Q8391	.65	6T4864	.449	6V3507	.431
6J2797	.261	6Q8392	.65	6T5098	.429	6V3507	.431
6J2797	.312	6Q8393	.65	6T5132	.190	6V3507	.431
6J3134	.295	6Q8395	.65	6T5133	.190	6V3507	.431
6J3473	.279	6Q8396	.65	6T6069	.425.01	6V3532	.319
6J3993	.215	6Q8404	.65	6T6505	.429	6V3538	.20

PART NUMBER INDEX

NUMBER	PAGE	NUMBER	PAGE	NUMBER	PAGE	NUMBER	PAGE
6V3545	.190	6V5223	.99	6V8336	.37	6V8398	.391
6V3821	.30	6V5230	.80	6V8362	.433	6V8398	.405
6V3821	.40	6V5320	.356	6V8367	.431	6V8398	.409
6V3821	.47	6V5651	.429	6V8367	.431	6V8398	.411
6V3822	.32	6V5696	.22.01	6V8367	.433	6V8400	.51
6V3834	.361	6V5758	.299	6V8367	.433	6V8400	.75
6V3918	.37	6V5758	.396	6V8368	.431	6V8400	.77
6V3918	.37	6V5815	.61	6V8368	.431	6V8400	.285
6V3918	.41	6V5815	.361	6V8368	.431	6V8400	.351
6V3918	.86	6V5839	.61	6V8368	.431	6V8490	.105
6V3940	.22	6V5843	.32	6V8368	.431	6V8550	.46
6V3940	.24	6V5843	.295	6V8368	.431	6V8553	.54
6V3940	.42	6V6640	.280	6V8374	.162	6V8553	.105
6V3940	.49	6V6703	.135	6V8374	.431	6V8553	.105
6V3940	.53	6V6891	.423	6V8374	.431	6V8553	.109
6V3940	.54	6V6923	.387	6V8376	.151	6V8553	.109
6V3940	.80	6V6957	.225	6V8376	.151	6V8553	.109
6V3940	.157	6V7005	.253	6V8376	.151	6V8553	.113
6V3965	.75	6V7238	.28	6V8376	.151	6V8553	.113
6V3965	.195	6V7357	.89	6V8376	.153	6V8553	.113
6V3965	.215	6V7357	.191	6V8377	.431	6V8553	.391
6V3965	.217	6V7676	.459	6V8377	.431	6V8554	.391
6V3965	.267	6V7687	.235	6V8377	.431	6V8554	.391
6V3965	.285	6V7688	.200	6V8377	.431	6V8555	.287
6V3965	.331	6V7699	.191	6V8377	.431	6V8556	.69
6V3965	.332	6V7700	.373	6V8382	.431	6V8556	.69
6V3965	.355	6V7743	.151	6V8382	.431	6V8556	.69
6V3965	.356	6V7744	.127	6V8382	.433	6V8556	.79
6V3965	.409	6V7744	.181	6V8382	.433	6V8556	.195
6V3966	.474	6V7744	.229	6V8397	.54	6V8556	.197
6V3966	.475	6V7744	.437	6V8397	.105	6V8556	.197
6V4143	.75	6V7978	.471	6V8397	.107	6V8556	.285
6V4143	.409	6V8116	.295	6V8397	.109	6V8556	.285
6V4143	.474	6V8149	.22.01	6V8397	.109	6V8556	.351
6V4144	.75	6V8185	.65	6V8397	.111	6V8556	.353
6V4144	.409	6V8185	.229	6V8397	.113	6V8556	.391
6V4144	.474	6V8185	.445	6V8397	.115	6V8556	.391
6V4144	.475	6V8186	.151	6V8397	.121	6V8557	.57
6V4270	.423	6V8186	.153	6V8397	.195	6V8557	.57
6V4298	.445	6V8187	.132	6V8397	.267	6V8557	.69
6V4365	.189	6V8187	.153	6V8397	.269	6V8557	.69
6V4365	.218	6V8187	.153	6V8397	.271	6V8557	.75
6V4611	.165	6V8188	.83	6V8397	.287	6V8557	.79
6V4611	.477	6V8188	.147	6V8397	.340	6V8557	.285
6V5049	.356	6V8188	.173	6V8397	.345	6V8557	.340
6V5058	.265	6V8188	.177	6V8397	.351	6V8558	.75
6V5142	.299	6V8188	.179	6V8397	.391	6V8558	.285
6V5142	.396	6V8188	.183	6V8397	.407	6V8558	.351
6V5215	.373	6V8188	.275	6V8397	.409	6V8560	.54
6V5217	.24	6V8188	.427	6V8398	.195	6V8560	.105
6V5217	.37	6V8189	.65	6V8398	.197	6V8560	.105
6V5218	.54	6V8189	.421	6V8398	.269	6V8560	.109
6V5219	.24	6V8197	.31	6V8398	.285	6V8560	.109
6V5219	.51	6V8197	.361	6V8398	.340	6V8560	.109
6V5219	.99	6V8225	.89	6V8398	.345	6V8560	.113
6V5221	.99	6V8225	.105	6V8398	.351	6V8560	.113
6V5222	.157	6V8225	.425	6V8398	.353	6V8560	.113

PART NUMBER INDEX

NUMBER	PAGE	NUMBER	PAGE	NUMBER	PAGE	NUMBER	PAGE
6V8560	.391	6V8713	.287	6V8989	.409	6V9745	.477
6V8561	.391	6V8714	.51	6V8990	.75	6V9746	.69
6V8561	.391	6V8714	.197	6V8998	.57	6V9746	.75
6V8562	.287	6V8716	.197	6V8998	.75	6V9746	.77
6V8563	.69	6V8716	.351	6V9001	.195	6V9746	.79
6V8563	.69	6V8718	.267	6V9002	.409	6V9746	.195
6V8563	.79	6V8720	.287	6V9005	.340	6V9746	.197
6V8563	.197	6V8721	.351	6V9006	.77	6V9746	.198
6V8563	.197	6V8722	.478	6V9007	.69	6V9746	.285
6V8563	.285	6V8723	.267	6V9007	.75	6V9746	.287
6V8563	.285	6V8724	.54	6V9007	.79	6V9746	.351
6V8563	.391	6V8724	.113	6V9007	.195	6V9746	.353
6V8563	.391	6V8725	.69	6V9007	.197	6V9746	.391
6V8565	.75	6V8725	.69	6V9007	.198	6V9746	.407
6V8565	.285	6V8726	.289	6V9007	.285	6V9746	.409
6V8565	.351	6V8726	.353	6V9007	.391	6V9831	.478
6V8625	.197	6V8730	.105	6V9008	.51	6V9835	.267
6V8625	.340	6V8730	.111	6V9008	.57	6V9836	.107
6V8625	.391	6V8730	.115	6V9008	.75	6V9836	.267
6V8625	.405	6V8774	.271	6V9008	.285	6V9836	.269
6V8625	.411	6V8775	.409	6V9009	.75	6V9836	.351
6V8627	.269	6V8777	.77	6V9009	.285	6V9837	.340
6V8627	.287	6V8777	.195	6V9009	.351	6V9837	.351
6V8633	.285	6V8781	.267	6V9168	.109	6V9837	.405
6V8633	.391	6V8781	.287	6V9168	.113	6V9837	.409
6V8633	.409	6V8782	.197	6V9168	.267	6V9839	.75
6V8634	.195	6V8782	.269	6V9168	.271	6V9839	.285
6V8634	.267	6V8782	.340	6V9168	.391	6V9839	.351
6V8634	.271	6V8784	.195	6V9168	.409	6V9840	.75
6V8634	.345	6V8801	.93	6V9169	.340	6V9840	.340
6V8635	.340	6V8801	.227	6V9169	.353	6V9842	.267
6V8636	.105	6V8801	.275	6V9169	.391	6V9844	.340
6V8636	.109	6V8801	.378	6V9169	.405	6V9844	.351
6V8636	.113	6V8837	.371	6V9169	.409	6V9846	.69
6V8636	.121	6V8918	.90	6V9170	.409	6V9847	.69
6V8636	.267	6V8928	.421	6V9172	.57	6V9849	.347
6V8636	.271	6V8941	.195	6V9172	.69	6V9849	.349
6V8636	.345	6V8942	.195	6V9172	.75	6V9850	.107
6V8636	.351	6V8942	.351	6V9182	.195	6V9850	.109
6V8637	.195	6V8942	.353	6V9182	.351	6V9850	.113
6V8637	.197	6V8944	.340	6V9182	.391	6V9850	.267
6V8639	.340	6V8946	.69	6V9189	.151	6V9850	.409
6V8639	.345	6V8946	.75	6V9189	.435	6V9851	.197
6V8639	.353	6V8980	.391	6V9189	.437	6V9851	.340
6V8639	.405	6V8980	.409	6V9189	.460	6V9851	.351
6V8639	.411	6V8981	.340	6V9200	.391	6V9851	.353
6V8640	.75	6V8981	.353	6V9507	.109	6V9851	.409
6V8640	.287	6V8981	.405	6V9507	.113	6V9852	.409
6V8641	.267	6V8981	.409	6V9632	.142	6V9853	.75
6V8641	.269	6V8986	.267	6V9632	.143	6V9853	.77
6V8641	.271	6V8986	.271	6V9632	.151	6V9853	.79
6V8641	.287	6V8986	.349	6V9632	.225	6V9853	.195
6V8641	.345	6V8987	.267	6V9632	.429	6V9853	.407
6V8642	.121	6V8987	.271	6V9632	.431	6V9854	.75
6V8647	.79	6V8988	.353	6V9632	.438	6V9854	.285
6V8647	.345	6V8988	.405	6V9632	.438	6V9855	.51
6V8647	.351	6V8988	.409	6V9673	.65	6V9873	.340

PART NUMBER INDEX

NUMBER	PAGE	NUMBER	PAGE	NUMBER	PAGE	NUMBER	PAGE
6V9873	.351	6Y4848	.203	7C2272	.27	7G8427	.207
6V9875	.197	6Y4849	.203.01	7C2475	.16	7G8430	.207
6V9875	.285	6Y5638	.399	7C2475	.53	7G8431	.207
6V9965	.285	6Y5638	.400	7C2476	.16	7G8432	.207
6V9965	.353	6Y5739	.277	7C2476	.54	7G8839	.277
6V9965	.353	6Y5739	.279	7C3760	.54	7G9730	.9
6V9967	.353	6Y5767	.412	7C4273	.34	7G9730	.431
6V9967	.353	6Y5880	.412	7C4354	.451	7G9730	.433
6W0108	.469	6Y5881	.412	7C5294	.120	7H1447	.327
6W0210	.109	6Y5911	.203.01	7C5403	.53	7H3171	.357
6W0210	.111	6Y5912	.203.01	7C6670	.103	7H7658	.203
6W0210	.113	6Y5968	.207	7C6672	.103	7J0204	.193
6W0210	.115	6Y6119	.403	7C6966	.26	7J0204	.218
6W0210	.165	6Y6119	.404	7C6967	.26	7J0204	.368
6W0210	.269	6Y6120	.403	7C6969	.26	7J0204	.382
6W0210	.272	6Y6120	.404	7C6970	.26	7J0204	.383
6W0210	.340	6Y6126	.412	7C6976	.42	7J0204	.384
6W0590	.469	6Y6127	.412	7C6977	.42	7J1309	.311
6W1884	.465	6Y6134	.412	7C7431	.102	7J3958	.211
6W1886	.469	6Y6234	.403	7C7431	.103	7J5544	.127
6W1890	.465	6Y6234	.404	7D1649	.377	7J5544	.289
6W1893	.469	6Y6235	.403	7E0759	.80	7J5544	.377
6W1894	.469	6Y6235	.404	7E1718	.46	7J5639	.311
6W2463	.165	6Y6581	.403	7E2968	.21	7J6877	.314
6W2914	.469	6Y6581	.404	7E4761	.71	7J8611	.111
6W2915	.469	6Y6593	.399	7E4761	.72	7J8611	.115
6W8281	.469	6Y6593	.400	7E4761	.127	7J8611	.283
6W8285	.469	6Y6595	.399	7E4761	.275	7J8893	.211
6W8296	.469	6Y6595	.400	7E4761	.377	7J8894	.211
6Y1602	.203	6Y6603	.399	7E5189	.105	7J9108	.121
6Y1690	.207	6Y6603	.400	7E5196	.54	7J9108	.287
6Y2280	.219	6Y6604	.399	7E5714	.167	7J9108	.300
6Y2456	.353	6Y6604	.400	7E7779	.34	7J9108	.407
6Y2506	.353	6Y6768	.403	7E8828	.167	7J9108	.409
6Y4385	.399	6Y6768	.404	7E9817	.51	7J9108	.478
6Y4385	.400	6Y6771	.403	7F0216	.51	7J9884	.310
6Y4388	.403	6Y6771	.404	7F0560	.133	7J9885	.310
6Y4388	.404	6Y6772	.399	7F2050	.429	7J9885	.313
6Y4420	.203	6Y6772	.400	7F2060	.429	7J9885	.314
6Y4421	.203	6Y6774	.403	7F3713	.437	7J9887	.310
6Y4422	.203	6Y6774	.404	7F6998	.433	7J9910	.311
6Y4423	.203.01	6Y6955	.412	7F8267	.85	7K1181	.51
6Y4424	.203.01	6Y8048	.215	7F8607	.382	7K1181	.107
6Y4425	.203	6Y9539	.351	7F8607	.383	7K1181	.151
6Y4427	.203	6Y9915	.89	7F8607	.384	7K1181	.167
6Y4439	.203	7B2742	.107	7G0020	.151	7K1181	.169
6Y4442	.203	7B2742	.192	7G1596	.277	7K1181	.170
6Y4538	.215	7B3028	.217	7G2343	.203.01	7K1181	.175
6Y4539	.215	7B3028	.218	7G2830	.203.01	7K1181	.177
6Y4540	.215	7C0111	.42	7G3737	.187	7K1181	.179
6Y4541	.215	7C0358	.49	7G3975	.203.01	7K1181	.181
6Y4542	.215	7C1159	.105	7G4822	.207	7K1181	.183
6Y4714	.203.01	7C1160	.62	7G4842	.219	7K1181	.433
6Y4734	.399	7C1445	.23	7G4850	.429	7K6058	.403
6Y4734	.400	7C1493	.51	7G5670	.203.01	7K6058	.404
6Y4830	.203	7C1770	.16	7G7053	.183	7K9203	.312
6Y4847	.203	7C1770	.44	7G7724	.203.01	7K9203	.314

PART NUMBER INDEX

NUMBER	PAGE	NUMBER	PAGE	NUMBER	PAGE	NUMBER	PAGE
7K9211	.259	7N9021	.132	7R7955	.285	7T3454	.147
7K9211	.261	7N9023	.132	7R7955	.340	7T4532	.426
7L0688	.368	7N9737	.151	7R7960	.59	7T4754	.207
7L2894	.147	7N9737	.299	7R7960	.77	7T7376	.158
7L3111	.209	7N9737	.300	7R7960	.285	7T7376	.192
7L7304	.353	7N9737	.396	7R7962	.267	7T8136	.279
7M1177	.277	7N9801	.131	7R7962	.345	7T8141	.279
7M1177	.279	7N9801	.131	7R7963	.165	7T8142	.279
7M1199	.203.01	7N9943	.9	7R7963	.230	7T8202	.399
7M1201	.203.01	7N9943	.449	7R7963	.275	7T8202	.400
7M1201	.388	7R0211	.421	7R7963	.329	7T8202	.403
7M5130	.19	7R3453	.371	7R7963	.407	7T8202	.404
7M7410	.415	7R3825	.371	7R7964	.71	7T9752	.368
7M7794	.187	7R6467	.358	7R7964	.109	7T9754	.368
7M8485	.51	7R6517	.358	7R7964	.111	7T9755	.368
7M8485	.57	7R6633	.358	7R7964	.113	7U7791	.421
7M8485	.75	7R6634	.358	7R7964	.115	7V5190	.469
7M8485	.187	7R6635	.358	7R7964	.165	7V5626	.69
7M8485	.189	7R6636	.358	7R7964	.267	7V5627	.83
7M8485	.195	7R6637	.358	7R7964	.269	7V5628	.69
7M8485	.197	7R6638	.358	7R7964	.272	7V5628	.75
7M8485	.275	7R6639	.358	7R7964	.289	7V5628	.272
7M8485	.285	7R6640	.358	7R7964	.340	7V5628	.285
7M8485	.295	7R6641	.358	7R7964	.345	7V5628	.289
7M8485	.340	7R6642	.358	7R7964	.451	7V5628	.340
7M8485	.345	7R6643	.358	7R7965	.267	7V5628	.351
7M8485	.351	7R6645	.358	7R7965	.271	7V6089	.75
7M8485	.371	7R6728	.259	7R8439	.109	7V6089	.285
7M8485	.391	7R6728	.261	7R8439	.111	7V6089	.289
7M8592	.218	7R6728	.349	7R8439	.113	7V6089	.340
7M9910	.127	7R7407	.349	7R8439	.115	7V6234	.195
7M9941	.279	7R7906	.272	7R9753	.368	7V6234	.197
7N0060	.163	7R7908	.340	7S1197	.153	7V6234	.198
7N0140	.131	7R7908	.351	7S1201	.418	7V6234	.285
7N0296	.131	7R7938	.340	7S3916	.353	7V6234	.351
7N2044	.71	7R7939	.75	7S3919	.353	7V6659	.71
7N2059	.131	7R7939	.77	7S4338	.153	7V6659	.72
7N5274	.165	7R7939	.197	7S4994	.101	7V6659	.340
7N5274	.165	7R7939	.285	7S5757	.437	7V6659	.407
7N5274	.165	7R7940	.285	7S6369	.96	7W2398	.54
7N5274	.165	7R7941	.59	7S7399	.362	7W3773	.43
7N5274	.177	7R7942	.69	7S7680	.93	7W3780	.86
7N5274	.181	7R7942	.170	7T0020	.449	7W3871	.24
7N5683	.20	7R7942	.267	7T0582	.446.01	7W3872	.24
7N5876	.9	7R7944	.83	7T1099	.127	7W4137	.19
7N5876	.170.03	7R7945	.127	7T1099	.151	7W5095	.31
7N5876	.431	7R7951	.59	7T1099	.377	7W5340	.53
7N5876	.433	7R7951	.75	7T3267	.147	7W6492	.80
7N7779	.151	7R7951	.77	7T3268	.147	7W7383	.120
7N7779	.299	7R7951	.197	7T3269	.147	7W9028	.51
7N7779	.300	7R7951	.285	7T3270	.147	7W9395	.24
7N7779	.396	7R7951	.340	7T3271	.147	7W9415	.42
7N7780	.151	7R7952	.69	7T3276	.147	7W9737	.32
7N7780	.299	7R7952	.170	7T3277	.147	7W9738	.32
7N7780	.300	7R7952	.181	7T3278	.147	7W9740	.32
7N7780	.396	7R7952	.267	7T3279	.147	7W9930	.32
7N8421	.277	7R7955	.59	7T3451	.147	7X0264	.59

PART NUMBER INDEX

NUMBER	PAGE	NUMBER	PAGE	NUMBER	PAGE	NUMBER	PAGE
7X0264	.75	7X1437	.285	7Y1103	.91	8C6561	.267
7X0264	.77	7X2031	.192	7Y2522	.127	8C6561	.269
7X0264	.197	7X2444	.267	7Y3173	.151	8C6561	.271
7X0264	.285	7X2444	.351	7Y7388	.127	8C6561	.272
7X0264	.340	7X2470	.340	7Y7992	.307	8C6561	.340
7X0265	.69	7X2475	.223	7Y8169	.179	8C6561	.347
7X0265	.170	7X2501	.229	85-1041-60-1	.473.00	8C6711	.185
7X0265	.181	7X2532	.46	8B2327	.207	8C6738	.471
7X0265	.267	7X2536	.167	8B4338	.471	8C6857	.325
7X0266	.69	7X2537	.265	8B6343	.239	8C6865	.259
7X0266	.181	7X2543	.229	8B6343	.241	8C6865	.261
7X0292	.421	7X2553	.221	8B7614	.251	8C6865	.347
7X0292	.423	7X2555	.230	8C0378	.431	8C6865	.349
7X0296	.421	7X2555	.325	8C0378	.433	8C6866	.111
7X0312	.415	7X2556	.459	8C0596	.149	8C6866	.115
7X0317	.296	7X2558	.416	8C0596	.179	8C6868	.111
7X0325	.275	7X2564	.223	8C0596	.181	8C6868	.115
7X0326	.415	7X2567	.459	8C0596	.183	8C6877	.287
7X0328	.275	7X2568	.223	8C3055	.179	8C7323	.216
7X0340	.149	7X2577	.459	8C3055	.181	8C7581	.173
7X0368	.324	7X2621	.181	8C3055	.183	8C8451	.144
7X0370	.324	7X3319	.89	8C3309	.287	8C8451	.429
7X0379	.403	7X3319	.253	8C3364	.51	8C8457	.429
7X0379	.404	7X3373	.147	8C3417	.351	8C8514	.153
7X0440	.69	7X3393	.421	8C3445	.51	8C8585	.127
7X0440	.71	7X3393	.423	8C3446	.51	8C8843	.399
7X0440	.72	7X3393	.425	8C3446	.331	8C8843	.400
7X0440	.267	7X4744	.118	8C3447	.331	8C8988	.409
7X0440	.340	7X4818	.285	8C3655	.147	8C8989	.340
7X0440	.345	7X4818	.285	8C3798	.425	8C9006	.131
7X0440	.407	7X5308	.75	8C3798	.445	8C9160	.312
7X0447	.423	7X5308	.195	8C4120	.9	8C9648	.192
7X0447	.425	7X5308	.319	8C4120	.423	8C9649	.192
7X0448	.149	7X5308	.340	8C4427	.229	8C9660	.155
7X0448	.427	7X5308	.474	8C4427	.233	8C9660	.161
7X0457	.478.01	7X5308	.475	8C4428	.127	8C9987	.299
7X0474	.163	7X5448	.373	8C4428	.223	8C9987	.300
7X0492	.347	7X6315	.135	8C4428	.233	8C9987	.438
7X0492	.349	7X7463	.203.01	8C4428	.425	8D1817	.280
7X0510	.46	7X7655	.111	8C4436	.149	8D1819	.280
7X0517	.127	7X7655	.115	8C4436	.290	8D3508	.275
7X0546	.421	7X7662	.435	8C4436	.366	8D4336	.403
7X0546	.423	7X7729	.225	8C4436	.399	8D4336	.404
7X0546	.425	7X7729	.229	8C4436	.400	8D8256	.397
7X0562	.147	7X7729	.252	8C4436	.403	8D9739	.203.01
7X0578	.93	7X7729	.307	8C4436	.404	8E0758	.215
7X0578	.97	7X7729	.329	8C4436	.412	8E1370	.437
7X0579	.101	7X7729	.423	8C4586	.429	8E1519	.403
7X0590	.234	7X7729	.456	8C5607	.144	8E1519	.404
7X0599	.296	7X7730	.36	8C5608	.144	8E2060	.399
7X0603	.165	7X7877	.169	8C6358	.133	8E2060	.400
7X0620	.184	7X7877	.170	8C6561	.75	8E2735	.412
7X0623	.443	7X7915	.435	8C6561	.109	8E2736	.412
7X0871	.409	7X7915	.437	8C6561	.111	8E2737	.398
7X0873	.75	7X7945	.340	8C6561	.113	8E2737	.412
7X1078	.131	7X9232	.373	8C6561	.115	8E3077	.190
7X1169	.165	7X9294	.371	8C6561	.165	8E3098	.209

PART NUMBER INDEX

NUMBER	PAGE	NUMBER	PAGE	NUMBER	PAGE	NUMBER	PAGE
8E4147	.433	8H3127	.425.01	8N1725	.181	8R1879	.469
8E4148	.433	8H3710	.103	8N4173	.215	8R1883	.469
8E4260	.163	8H5303	.153	8N4617	.94	8R1884	.469
8E4592	.215	8H5303	.165	8N5083	.310	8R2972	.305
8E5962	.435	8H5352	.203	8P0953	.207	8R2972	.306
8E6208	.399	8H7521	.51	8P1636	.207	8R3393	.446
8E6208	.400	8H8648	.165	8P1914	.203	8R4519	.469
8E6208	.403	8H9189	.219	8P1919	.203	8R4750	.438
8E6208	.404	8H9513	.217	8P1948	.203	8R7097	.438
8E6209	.399	8J4452	.215	8P1964	.203.01	8S3373	.207
8E6209	.400	8J6273	.383	8P2019	.203	8S3521	.207
8E6209	.403	8J6704	.203.01	8P2019	.203.01	8S4739	.357
8E6209	.404	8J8308	.368	8P2022	.203	8S4740	.363
8E6209	.404	8J8489	.403	8P2022	.203.01	8S4790	.469
8E6221	.403	8J8489	.404	8P2023	.203.01	8S5383	.427
8E6221	.404	8K5271	.247	8P2043	.203	8S5575	.189
8E6222	.403	8K5271	.249	8P2051	.203	8S7803	.189
8E6222	.404	8L5922	.189	8P4764	.189	8S7941	.454
8E6234	.399	8L7971	.283	8P6321	.219	8S9130	.209
8E6234	.400	8L8413	.170	8P7857	.207	8T0075	.269
8E6817	.459	8M1013	.217	8P7858	.207	8T0100	.23
8E7364	.435	8M1013	.219	8P7888	.203	8T0100	.29.01
8E7926	.265	8M2538	.218	8P7890	.203	8T0100	.96
8E7927	.265	8M2770	.91	8P7895	.203.01	8T0100	.121
8E8301	.203	8M2772	.283	8P7896	.203.01	8T0193	.101
8E8305	.203	8M4409	.218	8P7897	.203.01	8T0226	.36
8E8307	.203.01	8M4432	.189	8P7898	.203.01	8T0269	.83
8E8307	.277	8M4445	.62	8P7899	.203.01	8T0269	.361
8E8307	.279	8M4446	.215	8P7904	.203.01	8T0269	.373
8E8310	.203	8M4446	.217	8P8209	.362	8T0271	.239
8E8310	.277	8M4986	.190	8P8550	.211	8T0271	.241
8E8337	.265	8M4986	.215	8P8552	.207	8T0271	.247
8E8439	.215	8M4986	.218	8P8553	.207	8T0271	.249
8E9060	.189	8M4986	.296	8P8555	.207	8T0271	.255
8E9378	.399	8M4987	.187	8P8560	.207	8T0271	.257
8E9378	.400	8M4988	.187	8P8565	.207	8T0276	.51
8E9379	.399	8M4988	.190	8P8567	.207	8T0277	.298
8E9379	.400	8M5010	.203	8P8569	.207	8T0288	.140
8F0212	.383	8M5010	.203	8P8677	.207	8T0288	.141
8F1434	.140	8M5127	.215	8P8700	.211	8T0292	.99
8F1434	.141	8M5127	.296	8P8701	.211	8T0292	.116
8F1434	.147	8M5249	.217	8P8702	.211	8T0293	.21
8F1434	.154	8M5254	.362	8P8759	.207	8T0328	.132
8F1434	.184	8M5255	.203.01	8P9111	.211	8T0328	.147
8F3437	.153	8M5661	.203	8P9507	.203	8T0328	.154
8F3437	.165	8M5661	.203	8P9507	.203.01	8T0328	.165
8F3469	.377	8M5860	.34	8P9714	.207	8T0328	.177
8F8151	.71	8M8489	.362	8P9715	.207	8T0337	.138
8F8997	.52	8N0869	.165	8P9738	.215	8T0337	.139
8F9206	.368	8N0869	.177	8P9770	.403	8T0337	.460
8F9516	.211	8N0869	.179	8P9770	.404	8T0338	.371
8G4659	.435	8N0869	.181	8P9785	.220	8T0389	.427
8G7898	.454	8N0869	.181	8Q2778	.425	8T0441	.229
8H0707	.382	8N0869	.183	8Q2979	.368	8T0644	.85
8H0707	.383	8N1725	.165	8R1876	.469	8T0788	.105
8H0707	.384	8N1725	.165	8R1877	.469	8T0788	.107
8H1141	.147	8N1725	.165	8R1878	.469	8T0859	.475
8H1728	.452						

PART NUMBER INDEX

NUMBER	PAGE	NUMBER	PAGE	NUMBER	PAGE	NUMBER	PAGE
8T1159	.121	8T4001	.230	8T4121	.454	8T4136	.451
8T1760	.452	8T4121	.30	8T4121	.464	8T4136	.456
8T1904	.247	8T4121	.39	8T4121	.466	8T4137	.66
8T1904	.249	8T4121	.48	8T4122	.83	8T4137	.69
8T2225	.173	8T4121	.49	8T4122	.195	8T4137	.71
8T2225	.177	8T4121	.57	8T4122	.230	8T4137	.83
8T2229	.381	8T4121	.59	8T4122	.253	8T4137	.131
8T2335	.107	8T4121	.59	8T4122	.459	8T4137	.144
8T2353	.57	8T4121	.66	8T4123	.46	8T4137	.151
8T2353	.59	8T4121	.69	8T4123	.230	8T4137	.167
8T2353	.330	8T4121	.71	8T4123	.236	8T4137	.173
8T2360	.382	8T4121	.83	8T4123	.307	8T4137	.181
8T2360	.383	8T4121	.91	8T4123	.456	8T4137	.227
8T2360	.384	8T4121	.93	8T4131	.46	8T4137	.259
8T2361	.382	8T4121	.101	8T4131	.223	8T4137	.261
8T2361	.383	8T4121	.123	8T4132	.89	8T4137	.367
8T2361	.384	8T4121	.125	8T4132	.223	8T4137	.377
8T2561	.451	8T4121	.131	8T4132	.230	8T4137	.431
8T2659	.169	8T4121	.138	8T4132	.416	8T4137	.451
8T2659	.191	8T4121	.139	8T4132	.427	8T4138	.93
8T2659	.225	8T4121	.144	8T4133	.49	8T4138	.151
8T3282	.35	8T4121	.149	8T4133	.69	8T4138	.251
8T3425	.177	8T4121	.151	8T4133	.71	8T4138	.433
8T3426	.451	8T4121	.163	8T4133	.93	8T4138	.447
8T3490	.83	8T4121	.165	8T4133	.97	8T4139	.33
8T3490	.93	8T4121	.167	8T4133	.101	8T4139	.90
8T3490	.144	8T4121	.173	8T4133	.123	8T4139	.120
8T3490	.165	8T4121	.175	8T4133	.125	8T4139	.239
8T3490	.227	8T4121	.181	8T4133	.138	8T4139	.241
8T3490	.227	8T4121	.201	8T4133	.139	8T4139	.247
8T3490	.227	8T4121	.223	8T4133	.144	8T4139	.249
8T3490	.229	8T4121	.225	8T4133	.173	8T4139	.255
8T3490	.229	8T4121	.227	8T4133	.229	8T4139	.257
8T3490	.229	8T4121	.229	8T4133	.242	8T4139	.265
8T3490	.329	8T4121	.242	8T4133	.427	8T4139	.459
8T3490	.391	8T4121	.245	8T4133	.435	8T4140	.149
8T3490	.438	8T4121	.259	8T4133	.443	8T4140	.223
8T3490	.464	8T4121	.261	8T4133	.451	8T4140	.239
8T3518	.133	8T4121	.265	8T4133	.466	8T4140	.241
8T3597	.229	8T4121	.298	8T4136	.39	8T4140	.247
8T3597	.229	8T4121	.328	8T4136	.59	8T4140	.249
8T3597	.234	8T4121	.329	8T4136	.83	8T4140	.255
8T3612	.33	8T4121	.330	8T4136	.93	8T4140	.257
8T3612	.105	8T4121	.355	8T4136	.165	8T4140	.259
8T3612	.431	8T4121	.356	8T4136	.223	8T4140	.261
8T3612	.438	8T4121	.367	8T4136	.225	8T4140	.427
8T3612	.438	8T4121	.377	8T4136	.227	8T4141	.230
8T3666	.43	8T4121	.391	8T4136	.229	8T4141	.456
8T3848	.425	8T4121	.392	8T4136	.265	8T4149	.77
8T3940	.377	8T4121	.427	8T4136	.307	8T4167	.230
8T3957	.371	8T4121	.431	8T4136	.328	8T4167	.459
8T3991	.191	8T4121	.433	8T4136	.329	8T4170	.200
8T3991	.423	8T4121	.435	8T4136	.330	8T4171	.65
8T3991	.435	8T4121	.437	8T4136	.355	8T4171	.423
8T3991	.438	8T4121	.442	8T4136	.392	8T4171	.425
8T3991	.456	8T4121	.446	8T4136	.423	8T4171	.429
8T3993	.425	8T4121	.451	8T4136	.433	8T4171	.445

PART NUMBER INDEX

NUMBER	PAGE	NUMBER	PAGE	NUMBER	PAGE	NUMBER	PAGE
8T4171	.455	8T4193	.416	8T4223	.177	8T4224	.297
8T4172	.265	8T4195	.49	8T4223	.179	8T4224	.393
8T4173	.89	8T4195	.57	8T4223	.183	8T4224	.431
8T4175	.459	8T4195	.71	8T4223	.200	8T4224	.437
8T4179	.259	8T4195	.93	8T4223	.216	8T4224	.460
8T4179	.261	8T4195	.97	8T4223	.234	8T4224	.462
8T4179	.407	8T4195	.149	8T4223	.235	8T4224	.463
8T4182	.259	8T4195	.165	8T4223	.239	8T4224	.470
8T4182	.261	8T4195	.201	8T4223	.241	8T4226	.275
8T4182	.298	8T4195	.227	8T4223	.247	8T4244	.291
8T4183	.127	8T4195	.242	8T4223	.249	8T4244	.435
8T4183	.317	8T4195	.252	8T4223	.255	8T4647	.127
8T4183	.321	8T4195	.259	8T4223	.257	8T4647	.169
8T4183	.323	8T4195	.261	8T4223	.259	8T4647	.170
8T4183	.326	8T4195	.295	8T4223	.261	8T4647	.191
8T4184	.285	8T4195	.391	8T4223	.265	8T4648	.252
8T4184	.287	8T4195	.435	8T4223	.275	8T4649	.459
8T4185	.93	8T4195	.437	8T4223	.285	8T4747	.445
8T4185	.101	8T4195	.454	8T4223	.287	8T4766	.435
8T4185	.181	8T4196	.36	8T4223	.290	8T4778	.325
8T4185	.225	8T4196	.57	8T4223	.291	8T4779	.302
8T4185	.295	8T4196	.245	8T4223	.317	8T4779	.303
8T4186	.48	8T4196	.295	8T4223	.321	8T4779	.304
8T4186	.59	8T4198	.173	8T4223	.323	8T4835	.277
8T4186	.123	8T4198	.356	8T4223	.326	8T4835	.415
8T4186	.125	8T4199	.438	8T4223	.353	8T4896	.69
8T4186	.131	8T4200	.33	8T4223	.355	8T4896	.89
8T4186	.391	8T4200	.69	8T4223	.366	8T4896	.142
8T4186	.427	8T4200	.101	8T4223	.403	8T4896	.143
8T4186	.435	8T4200	.148	8T4223	.404	8T4896	.155
8T4186	.437	8T4200	.149	8T4223	.405	8T4896	.187
8T4186	.464	8T4200	.161	8T4223	.407	8T4896	.216
8T4189	.36	8T4200	.167	8T4223	.427	8T4896	.227
8T4189	.101	8T4200	.460	8T4223	.459	8T4896	.233
8T4189	.131	8T4205	.65	8T4224	.23	8T4896	.275
8T4189	.149	8T4205	.132	8T4224	.29.01	8T4896	.291
8T4189	.151	8T4205	.147	8T4224	.33	8T4896	.353
8T4189	.239	8T4205	.151	8T4224	.36	8T4908	.49
8T4189	.241	8T4205	.151	8T4224	.69	8T4908	.90
8T4189	.431	8T4205	.153	8T4224	.72	8T4910	.216
8T4189	.438	8T4205	.153	8T4224	.90	8T4910	.291
8T4189	.463	8T4205	.153	8T4224	.101	8T4910	.296
8T4191	.69	8T4205	.191	8T4224	.117	8T4956	.89
8T4191	.91	8T4205	.429	8T4224	.120	8T4956	.234
8T4191	.367	8T4205	.447	8T4224	.127	8T4958	.315
8T4191	.435	8T4205	.455	8T4224	.135	8T4970	.167
8T4191	.437	8T4205	.460	8T4224	.148	8T4985	.93
8T4191	.442	8T4222	.423	8T4224	.149	8T4986	.93
8T4191	.446	8T4222	.456	8T4224	.151	8T4986	.97
8T4192	.127	8T4223	.33	8T4224	.161	8T4994	.200
8T4192	.234	8T4223	.46	8T4224	.167	8T4994	.324
8T4192	.355	8T4223	.83	8T4224	.191	8T4994	.325
8T4192	.377	8T4223	.84	8T4224	.223	8T5030	.35
8T4193	.127	8T4223	.90	8T4224	.233	8T5040	.368
8T4193	.230	8T4223	.127	8T4224	.239	8T5043	.107
8T4193	.277	8T4223	.149	8T4224	.241	8T5043	.109
8T4193	.279	8T4223	.173	8T4224	.265	8T5089	.368

PART NUMBER INDEX

NUMBER	PAGE	NUMBER	PAGE	NUMBER	PAGE	NUMBER	PAGE
8T5346	.165	8T7338	.265	8Y0034	.438	9D9161	.431
8T5346	.165	8T7547	.36	8Y0034	.438	9D9161	.433
8T5346	.165	8T7547	.117	8Y3664	.469	9F1399	.280
8T5346	.165	8T7547	.423	8Y5737	.429	9F1707	.368
8T5346	.179	8T7547	.437	8Y6385	.425	9F1847	.203.01
8T5346	.181	8T7547	.462	8Y6386	.445	9F2247	.147
8T5346	.183	8T7931	.380	8Y6388	.423	9F2547	.147
8T5360	.287	8T8442	.40	8Y6980	.471	9F3788	.207
8T5360	.296	8T8566	.147	8Y6981	.471	9F4446	.308
8T5361	.473	8T8569	.147	8Y6982	.471	9F4446	.313
8T5372	.429	8T8737	.429	8Y6983	.471	9F5644	.153
8T5383	.425	8T8799	.177	8Y7386	.317	9F5644	.165
8T5391	.65	8T8799	.184	8Y7386	.321	9F6445	.438
8T5391	.425	8T8806	.297	8Y7386	.323	9F8125	.153
8T5429	.285	8T8887	.121	8Y7386	.459	9G0003	.163
8T5429	.340	8T8899	.195	8Y8017	.445	9G0004	.163
8T5429	.409	8T8899	.351	8Y8017	.472	9G0011	.162
8T5429	.411	8T8902	.107	9B2596	.94	9G0011	.431
8T5436	.427	8T8902	.267	9B7233	.132	9G0280	.203
8T5439	.223	8T8908	.153	9B7233	.151	9G0280	.203.01
8T5439	.245	8T8908	.229	9B7233	.151	9G0281	.203
8T5439	.252	8T8908	.233	9B7233	.151	9G0281	.203.01
8T5460	.307	8T8908	.460	9B7233	.151	9G0398	.429
8T5461	.445	8T8911	.285	9B7233	.153	9G1950	.429
8T5668	.312	8T8911	.340	9B7233	.153	9G2778	.443
8T5668	.313	8T8911	.407	9B7233	.165	9G3695	.145
8T5878	.230	8T8917	.84	9B7233	.173	9G5127	.187
8T6338	.340	8T8917	.415	9B7233	.431	9G5301	.219
8T6412	.65	8T8928	.158	9B7233	.431	9G6966	.220
8T6430	.236	8T9043	.465	9B7233	.431	9G7197	.203.01
8T6430	.239	8T9275	.478.03	9B7233	.431	9G7351	.189
8T6430	.241	8T9364	.153	9B7233	.431	9G7353	.189
8T6430	.252	8T9364	.368	9B7233	.431	9G8020	.203.01
8T6431	.435	8T9364	.472	9B7233	.433	9G8909	.177
8T6466	.93	8T9368	.446.01	9B7237	.155	9G9150	.189
8T6466	.451	8T9381	.469	9C2177	.469	9G9150	.215
8T6631	.429	8T9384	.353	9D2867	.431	9G9152	.181
8T6684	.69	8T9393	.195	9D2868	.170.03	9G9152	.183
8T6684	.79	8T9398	.403	9D2868	.431	9G9154	.181
8T6693	.165	8T9398	.404	9D2868	.433	9G9882	.151
8T6693	.177	8T9534	.373	9D3127	.170.03	9H2082	.153
8T6696	.340	8T9655	.135	9D3127	.431	9H2082	.165
8T6703	.69	8T9758	.165	9D3127	.433	9H5322	.203.01
8T6757	.412	8T9762	.132	9D3721	.431	9H6454	.275
8T6762	.80	8T9884	.147	9D3721	.433	9H6454	.327
8T6765	.24	8V0408	.285	9D3767	.438	9H9849	.277
8T6767	.80	8V0408	.289	9D5941	.259	9H9849	.279
8T6868	.46	8V0409	.195	9D5941	.261	9H9850	.277
8T6868	.235	8V0409	.195	9D6093	.265	9H9850	.279
8T6868	.317	8V5718	.345	9D6583	.236	9J0398	.310
8T6869	.297	8V5719	.195	9D6583	.255	9J0398	.311
8T6870	.135	8W0976	.191	9D6583	.257	9J1330	.215
8T6870	.393	8W4523	.403	9D6583	.259	9J3047	.275
8T6912	.120	8W4523	.404	9D6583	.261	9J3047	.327
8T6988	.75	8W6649	.197	9D7884	.215	9J7964	.311
8T6988	.79	8X8377	.277	9D9118	.265	9K2721	.281
8T7044	.98	8X8377	.279	9D9121	.265	9L1080	.149

PART NUMBER INDEX

NUMBER	PAGE	NUMBER	PAGE	NUMBER	PAGE	NUMBER	PAGE
9L1127	.9	9N3388	.132	9S4191	.113	9S8008	.85
9L1127	.149	9N3832	.42	9S4191	.115	9S8008	.215
9L1128	.149	9N7446	.169	9S4191	.187	9S8008	.319
9L6770	.132	9P0656	.215	9S4191	.209	9S8008	.361
9L6776	.132	9P0683	.215	9S4191	.259	9S8008	.373
9L7669	.42	9P1478	.279	9S4191	.261	9S8752	.187
9L9132	.452	9P2203	.187	9S4191	.265	9S9334	.99
9L9188	.51	9P2347	.219	9S4191	.361	9T0657	.388
9L9814	.465	9P2348	.219	9S4191	.371	9T0822	.383
9L9850	.421	9P2944	.277	9S4693	.153	9T0825	.383
9M1328	.312	9P2944	.279	9S5279	.280	9T0874	.382
9M1328	.313	9P3041	.219	9S8001	.191	9T0874	.384
9M1328	.314	9P4878	.207	9S8001	.215	9T1636	.368
9M1328	.315	9P7072	.277	9S8001	.380	9T1710	.368
9M1974	.24	9P7121	.127	9S8002	.35	9T1752	.368
9M1974	.29	9P7390	.203	9S8002	.118	9T2000	.368
9M1974	.30	9P7849	.403	9S8002	.259	9T2001	.368
9M1974	.37	9P7849	.404	9S8002	.261	9T2002	.368
9M1974	.37	9P8517	.187	9S8002	.368	9T2003	.368
9M1974	.41	9P9388	.453	9S8002	.371	9T2031	.368
9M1974	.49	9P9390	.453	9S8002	.373	9T2031	.374
9M1974	.51	9P9392	.461	9S8002	.387	9T2168	.368
9M1974	.53	9P9392	.453	9S8002	.397	9T2170	.368
9M1974	.54	9P9650	.189	9S8002	.415	9T2171	.368
9M1974	.80	9R2078	.163	9S8002	.415	9T2172	.368
9M1974	.86	9R2821	.149	9S8003	.35	9T2172	.368
9M1974	.96	9R2821	.149	9S8003	.215	9T2173	.368
9M1974	.105	9R3924	.83	9S8003	.239	9T2232	.368
9M1974	.107	9R5271	.165	9S8003	.241	9T3808	.380
9M1974	.116	9R5271	.230	9S8003	.245	9T3809	.380
9M1974	.121	9R5271	.291	9S8003	.251	9T3810	.380
9M1974	.121	9R5271	.377	9S8003	.251	9T3812	.380
9M1974	.157	9R5271	.377	9S8003	.380	9T3812	.380
9M1974	.157	9R5271	.431	9S8003	.387	9T3813	.380
9M1974	.189	9R5685	.165	9S8003	.387	9T3813	.380
9M1974	.215	9R5948	.340	9S8004	.41	9T3814	.380
9M1974	.220	9R5948	.340	9S8004	.190	9T3814	.380
9M1974	.220	9R8538	.425	9S8004	.190	9T3815	.380
9M1974	.478.01	9R8538	.425	9S8004	.215	9T3816	.380
9M2904	.48	9R9068	.75	9S8004	.215	9T3816	.380
9M4355	.203.01	9S1354	.253	9S8004	.295	9T3826	.383
9M4594	.48	9S2009	.132	9S8004	.361	9T3857	.374
9M4814	.71	9S2013	.132	9S8004	.371	9T3858	.374
9M4849	.54	9S2302	.132	9S8004	.373	9T3859	.374
9M5024	.415	9S2302	.132	9S8004	.378	9T3860	.374
9M5775	.163	9S2390	.132	9S8004	.387	9T3861	.374
9M5775	.165	9S2544	.132	9S8004	.387	9T3862	.374
9M5884	.227	9S4181	.187	9S8005	.80	9T3862	.374
9M5884	.229	9S4181	.189	9S8005	.86	9T3863	.374
9M7394	.327	9S4181	.189	9S8005	.99	9T3863	.374
9M7609	.147	9S4182	.36	9S8005	.149	9T3864	.374
9M8406	.181	9S4182	.157	9S8005	.149	9T3867	.368
9M8406	.351	9S4182	.157	9S8005	.189	9T3867	.368
9M8406	.407	9S4182	.332	9S8005	.189	9T3868	.374
9N0869	.47	9S4185	.36	9S8005	.265	9T3965	.310
9N0869	.135	9S4185	.36	9S8005	.265	9T4518	.379
9N0869	.189	9S4185	.259	9S8005	.377	9T4518	.379
9N0942	.132	9S4185	.261	9S8005	.387	9T4518	.383
9N0943	.132	9S4185	.295	9S8006	.21	9T4977	.310
9N1595	.71	9S4185	.295	9S8006	.366	9T4978	.310
		9S4185	.312	9S8006	.382	9T5916	.9
		9S4185	.312	9S8006	.382	9T6148	.319
		9S4188	.51	9S8006	.383	9T6148	.301
		9S4188	.51	9S8006	.383	9T6148	.301
		9S4190	.218	9S8006	.384	9T6694	.388
		9S4190	.218	9S8006	.384	9T6694	.388
		9S4191	.107	9S8007	.193	9T6695	.378
		9S4191	.107	9S8007	.193	9T6695	.378
		9S4191	.111	9S8007	.368	9T6695	.388
		9S4191	.111	9S8008	.41	9T6695	.388
		9S4191	.111	9S8008	.41	9T6695	.388

PART NUMBER INDEX

NUMBER	PAGE	NUMBER	PAGE	NUMBER	PAGE	NUMBER	PAGE
9T6697	.378	9W6376	.189	9X4493	.9	9X8257	.437
9T6697	.383	9W6582	.46	9X4493	.140	9X8260	.51
9T6858	.380	9W6584	.46	9X4493	.141	9X8267	.105
9T7188	.301	9W6964	.215	9X4824	.147	9X8277	.465
9T7303	.469	9W7410	.215	9X5535	.185	9X8356	.368
9T7347	.309	9W7481	.279	9X6165	.144	9X8408	.345
9T9182	.378	9W8529	.203.01	9X6574	.259	9X8486	.151
9T9182	.384	9W8530	.203.01	9X6574	.261	9X8498	.429
9T9183	.391	9W9831	.219	9X7169	.9	9X8916	.21
9T9183	.378	9W9931	.46	9X7169	.144	9X9730	.163
9T9276	.311	9W9953	.89	9X7169	.139	9Y4832	.19
9T9557	.401	9W9982	.279	9X7264	.315	9Y8848	.34
9T9557	.311	9X0262	.157	9X7279	.315	9Y9236	.275
9T9562	.311	9X0941	.149	9X7381	.429	B18.21.1	.473.00
9U9338	.189	9X1046	.183	9X7382	.429	MPCU1031	.473.00
9U9338	.193	9X1046	.225	9X7385	.426	MPCU1031-1	.473.00
9U9361	.193	9X1386	.153	9X7413	.299	MS90725-111	.473.00
9U9363	.190	9X1386	.157	9X7712	.99		
9U9366	.193	9X1386	.167	9X7740	.187		
9U9368	.190	9X1386	.BULK-1	9X7743	.211		
9U9371	.189	9X1439	.9	9X7798	.9		
9U9372	.190	9X1439	.144	9X7798	.139		
9U9373	.193	9X1439	.138	9X7803	.149		
9U9374	.193	9X1484	.185	9X7803	.132		
9U9491	.212	9X1813	.151	9X8256	.89		
9U9491	.189	9X1813	.157	9X8256	.93		
9U9491	.190	9X1813	.157	9X8256	.142		
9U9633	.189	9X1813	.BULK-1	9X8256	.143		
9U9660	.203	9X1878	.477	9X8256	.167		
9V3043	.469	9X2026	.192	9X8256	.184		
9V6754	.469	9X2027	.239	9X8256	.229		
9V6943	.165	9X2027	.241	9X8256	.251		
9V7943	.469	9X2027	.247	9X8256	.285		
9V8177	.469	9X2027	.249	9X8256	.478		
9V8178	.469	9X2027	.255	9X8257	.89		
9W0742	.181	9X2027	.257	9X8257	.149		
9W0742	.133	9X2044	.429	9X8257	.221		
9W0844	.429	9X2097	.24	9X8257	.223		
9W0852	.151	9X2098	.29.01	9X8257	.230		
9W0852	.429	9X2185	.429	9X8257	.239		
9W0852	.429	9X2206	.127	9X8257	.241		
9W1570	.279	9X2305	.32	9X8257	.247		
9W1571	.277	9X2480	.478	9X8257	.249		
9W2489	.173	9X2500	.132	9X8257	.255		
9W2489	.177	9X3266	.425.01	9X8257	.257		
9W3086	.190	9X3455	.138	9X8257	.259		
9W3087	.190	9X3455	.139	9X8257	.261		
9W3089	.190	9X3463	.9	9X8257	.265		
9W3937	.277	9X3463	.138	9X8257	.277		
9W3939	.277	9X3463	.139	9X8257	.279		
9W3940	.279	9X4174	.9	9X8257	.302		
9W5567	.219	9X4174	.138	9X8257	.303		
9W5568	.219	9X4243	.138	9X8257	.304		
9W6102	.277	9X4243	.139	9X8257	.319		
9W6103	.277	9X4244	.138	9X8257	.325		
9W6374	.189	9X4244	.139	9X8257	.416		
9W6375	.189	9X4493	.9	9X8257	.427		

NSN CROSS-REFERENCE LIST

PART NUMBER	STOCK NUMBER	PART NUMBER	STOCK NUMBER	PART NUMBER	STOCK NUMBER
0					
0045933.....	4730-01-437-6176	1022252.....	5340-01-481-2524	1094327.....	4320-01-460-6725
0046683.....	4730-00-278-3725	1022253.....	4320-01-486-1182	1095165.....	2530-01-473-6257
0088381.....	4730-01-516-5597	1022423.....	2540-01-473-5031	1095166.....	3830-01-473-5733
0271287.....	4730-01-476-6289	1026305.....	4820-01-473-7017	1095187.....	4720-01-471-5014
0273924.....	5310-01-471-4750	1028801.....	5920-01-474-3459	1096925.....	5325-01-473-5754
0302010.....	5930-01-444-3011	1028802.....	5340-01-438-4062	1096926.....	5325-01-476-0235
0310249.....	4730-01-471-3774	1028803.....	5340-01-438-4074	1096927.....	5330-01-474-3254
0314155.....	5310-00-542-0091	1028804.....	5935-01-473-5156	1100514.....	6685-01-471-4614
0334843.....	5310-01-471-4002	1028812.....	5935-01-473-5152	1101986.....	4720-01-473-6159
0335853.....	5331-01-494-4282	1028813.....	5935-01-473-5165	1106109.....	5355-01-473-5758
0336033.....	5331-01-474-1785	1031262.....	3110-01-473-4982	1107618.....	5306-01-470-9579
0336039.....	5331-01-474-2401	1035796.....	5315-01-473-4974	1108457.....	5340-01-462-2576
0336042.....	5331-01-068-9760	1036262.....	5305-01-471-6134	1108652.....	4130-01-473-5679
0366775.....	3030-01-437-6084	1036263.....	5305-01-474-3638	1110343.....	5310-01-473-5759
0369821.....	5310-01-471-5734	1045253.....	6350-01-249-5440	1113402.....	2520-01-473-6476
0369823.....	5306-01-471-5735	1045958.....	5310-01-473-5060	1119110.....	5340-01-473-5830
0617540.....	5330-01-079-4740	1046456.....	7690-01-473-4909	1119730.....	4820-01-473-6894
0619455.....	5330-01-469-7607	1048626.....	4710-01-443-4650	1119870.....	3040-01-473-6474
0775200.....	6680-01-471-3898	1051725.....	2815-01-399-0833	1119871.....	5340-01-473-5836
0776723.....	5325-01-482-9578	1051797.....	8135-01-472-5862	1119873.....	5306-01-473-5511
0778353.....	5315-01-471-4765	1053039.....	5315-01-473-5063	1119876.....	3040-01-473-3733
0869286.....	5340-01-471-4104	1053763.....	5910-01-473-5130	1119879.....	5340-01-473-3756
0966166.....	5310-01-437-6101	1053764.....	5940-01-473-4768	1119887.....	5306-01-473-3761
0990492.....	5310-01-439-7139	1056117.....	5930-01-443-4671	1119888.....	5306-01-473-3790
1					
1003143.....	4130-01-473-6494	1056118.....	5930-01-443-4672	1119890.....	5340-01-473-3791
1003426.....	4140-01-473-4985	1060735.....	2990-01-458-9931	1119891.....	3040-01-473-5370
1004083.....	5330-01-437-9067	1065505.....	6150-01-473-4556	1119892.....	5340-01-473-5369
1004529.....	2530-01-473-5030	1067687.....	6150-01-473-4551	1119894.....	3040-01-451-4237
1004531.....	5310-01-473-4962	1067689.....	5935-01-473-4067	1119895.....	5340-01-473-5366
1004536.....	3040-01-451-5999	1067690.....	5935-01-473-4078	1119896.....	5306-01-473-5363
1006174.....	3040-01-451-6005	1067799.....	3130-01-474-3376	1121869.....	3120-01-473-5360
1006267.....	5340-01-432-4552	1068704.....	5970-01-473-4163	1123632.....	2520-01-473-7049
1006531.....	4140-01-428-9426	1071228.....	4320-01-474-4994	1124550.....	4730-01-473-5354
1012850.....	2940-01-473-6365	1075896.....	2530-01-474-0938	1124550.....	4730-01-473-5354
1013128.....	5365-01-460-0625	1077566.....	2815-01-470-0508	1124735.....	5925-01-473-5349
1013207.....	3040-01-470-5811	1077604.....	2805-01-474-3188	1125345.....	2540-01-473-7050
1013208.....	3040-01-470-5814	1077694.....	3040-01-361-2509	1125495.....	2520-01-443-4997
1013244.....	2930-01-399-0838	1077701.....	2930-01-473-3763	1126521.....	2940-01-473-7045
1013249.....	5365-01-473-4825	1077708.....	3120-01-455-2895	1126523.....	2940-01-473-7048
1013257.....	3040-01-473-5040	1077808.....	5310-01-473-4001	1128370.....	5306-01-474-3606
1013260.....	3120-01-473-4967	1077809.....	2815-01-470-5799	1128372.....	5306-01-473-5342
1013261.....	3120-01-473-4972	1078611.....	5945-01-473-4103	1129401.....	2910-01-473-7044
1013262.....	3040-01-473-5043	1078618.....	2990-01-443-3327	1129439.....	4720-01-473-5198
1013263.....	2805-01-474-3468	1080358.....	5945-01-446-9484	1130302.....	4520-01-473-5176
1013267.....	5340-01-473-5071	1085225.....	3020-01-468-1038	1130303.....	4130-01-473-5171
1013268.....	2815-01-460-6068	1085803.....	5331-01-473-5774	1130306.....	4710-01-473-5182
1014135.....	5315-01-473-5074	1087808.....	5306-01-473-5770	1131034.....	5306-01-473-5334
1017919.....	5340-01-479-3130	1087829.....	2540-01-471-4852	1134799.....	2540-01-443-3627
1017938.....	4730-01-473-6431	1087879.....	3120-01-474-3357	1136091.....	4820-01-460-0269
1018375.....	5340-01-473-4968	1089397.....	5325-01-471-4084	1136135.....	5306-01-460-7177
1019222.....	4720-01-473-6240	1090741.....	4730-01-473-6301	1136180.....	2815-01-424-6155
		1091482.....	5340-01-473-5820	1136200.....	5330-01-424-3523
		1092975.....	4720-01-473-6711	1136250.....	5330-01-360-5933
		1093036.....	5330-01-473-5766	1136303.....	5331-01-460-0313
		1093262.....	4720-01-473-6550	1138472.....	5925-01-476-1383
		1094326.....	2910-01-461-4977	1143140.....	5325-01-473-5338

NSN CROSS-REFERENCE LIST

PART NUMBER	STOCK NUMBER	PART NUMBER	STOCK NUMBER	PART NUMBER	STOCK NUMBER
1145333.....	5930-01-473-5327	1193025.....	2910-01-473-6732	1242111.....	4730-01-473-6580
1148718.....	5330-01-348-2720	1193036.....	5330-01-454-3072	1242114.....	4730-01-474-3331
1151153.....	5340-01-444-1937	1193061.....	2815-01-362-1159	1242117.....	4720-01-474-3339
1153987.....	4720-01-473-5328	1193075.....	6685-01-438-6660	1242121.....	4730-01-474-3335
1154120.....	5330-01-432-1218	1194142.....	6680-01-474-2858	1242124.....	4730-01-474-3452
1154144.....	2815-01-360-2468	1194341.....	3020-01-473-6308	1242128.....	4730-01-474-3273
1154180.....	2805-01-474-3469	1194345.....	3010-01-473-6305	1242130.....	4730-01-474-3457
1154192.....	2805-01-473-7043	1194347.....	2520-01-473-6303	1242132.....	4730-01-474-3515
1154193.....	2805-01-473-7039	1194348.....	3040-01-476-4946	1242133.....	4730-01-474-3454
1154202.....	5330-01-424-7906	1196764.....	5340-01-476-0316	1242140.....	4730-01-473-6581
1154204.....	3020-01-433-8134	1197316.....	3110-01-473-6754	1242155.....	4730-01-453-9831
1156433.....	5310-01-473-7077	1197697.....	4720-01-473-5831	1242156.....	4730-01-474-3462
1157418.....	3110-01-473-7065	1197919.....	4820-01-476-4953	1242158.....	4730-01-474-3275
1157424.....	5940-01-481-4211	1198096.....	4730-01-473-5968	1243545.....	4820-01-467-9350
1159962.....	2540-01-473-7069	1208402.....	2930-01-443-2940	1243600.....	9515-01-473-6310
1160118.....	5340-01-473-5200	1209071.....	5340-01-471-4019	1243601.....	9515-01-473-6315
1162116.....	2540-01-473-7057	1209288.....	6150-01-473-5974	1243605.....	6105-01-455-0382
1162117.....	2540-01-473-7060	1210307.....	2940-01-473-6761	1243608.....	2990-01-451-8215
1162118.....	5340-01-473-5204	1210628.....	5340-01-473-5977	1243611.....	2940-01-473-6781
1162120.....	2540-01-473-7041	1212569.....	2835-01-475-1320	1243627.....	5340-01-476-5009
1162123.....	2530-01-473-7040	1213033.....	5365-01-471-5439	1243628.....	2530-01-476-4975
1162124.....	9540-01-473-5188	1213991.....	7690-01-474-3538	1243629.....	2990-01-454-1277
1162125.....	3040-01-473-5185	1214480.....	2910-01-473-6764	1243630.....	3040-01-453-9097
1162126.....	5306-01-473-5195	1219434.....	5330-01-473-4019	1243843.....	3040-01-451-6037
1164684.....	6620-01-473-5163	1219799.....	9515-01-473-5979	1243844.....	3040-01-473-6444
1165270.....	6240-01-471-4180	1221010.....	5310-01-473-5980	1243848.....	3040-01-451-6043
1165274.....	5355-01-471-5583	1221012.....	5306-01-473-5981	1243851.....	5365-01-473-5670
1165275.....	5930-01-447-5832	1221045.....	5305-01-473-6458	1243852.....	4720-01-473-6335
1166565.....	5930-01-471-3596	1225053.....	4810-01-443-6949	1243856.....	4720-01-473-6336
1170021.....	9530-01-473-5186	1226456.....	2940-01-473-6775	1243857.....	4720-01-473-7016
1171385.....	5331-01-470-3089	1226867.....	4720-01-474-3417	1243858.....	5365-01-473-5668
1174089.....	2910-01-443-6227	1226873.....	4720-01-474-3463	1243859.....	4720-01-473-7014
1175993.....	5365-01-476-4983	1228646.....	2520-01-447-2911	1243861.....	4720-01-473-6338
1177777.....	5365-01-471-5656	1228650.....	5310-01-473-6445	1243863.....	4720-01-473-5532
1177778.....	5365-01-471-5652	1229764.....	5320-01-473-6455	1243864.....	4720-01-473-6180
1177791.....	4710-01-460-0274	1230542.....	5330-01-473-6452	1243866.....	4720-01-473-5535
1177826.....	2520-01-473-6976	1231199.....	4320-01-476-0010	1243868.....	4320-01-453-6070
1179081.....	5930-01-476-5058	1232151.....	4730-01-476-7176	1243869.....	4720-01-473-5539
1179364.....	2920-01-476-5003	1233132.....	5325-01-473-6450	1243872.....	4720-01-473-5543
1179987.....	5365-01-476-5063	1234576.....	4730-01-476-4986	1243873.....	4720-01-473-5547
1180275.....	5310-01-469-9650	1234590.....	4820-01-473-7105	1243874.....	4720-01-473-5556
1181461.....	4330-01-508-9749	1234591.....	4820-01-473-7104	1243875.....	4720-01-473-4819
1183531.....	4820-01-476-4993	1234592.....	5340-01-473-6456	1243876.....	4720-01-473-4726
1183534.....	5930-01-444-0451	1234593.....	5310-01-473-6447	1243879.....	9515-01-473-4385
1183619.....	5365-01-454-4698	1234594.....	5310-01-473-6396	1243884.....	4720-01-473-4895
1184130.....	5330-01-516-0483	1234598.....	5331-01-473-6386	1243888.....	4720-01-473-5545
1184329.....	4730-01-470-3945	1234620.....	5310-01-473-6355	1243903.....	6105-01-473-5075
1185044.....	6150-01-473-6733	1236449.....	6350-01-443-4979	1244212.....	3020-01-473-6060
1185046.....	2540-01-476-4997	1239431.....	2540-01-473-7028	1244214.....	3020-01-473-6058
1185426.....	4810-01-473-6974	1241891.....	4730-01-474-3267	1244215.....	3020-01-473-6059
1188118.....	5325-01-473-6372	1242015.....	4730-01-474-3334	1244216.....	2530-01-473-6921
1188119.....	5310-01-473-6357	1242053.....	4730-01-474-3352	1244219.....	2530-01-473-6922
1189464.....	4720-01-473-6932	1242078.....	4730-01-474-3356	1244221.....	2530-01-473-6924
1189674.....	2520-01-473-6887	1242101.....	4730-01-474-3358	1244222.....	2530-01-473-6925
1192940.....	5330-01-424-7905	1242102.....	4730-01-474-3355	1244225.....	2530-01-473-6926
1192942.....	4730-01-471-0577	1242111.....	4730-01-473-6580	1244288.....	4730-01-473-4808

NSN CROSS-REFERENCE LIST

PART NUMBER	STOCK NUMBER	PART NUMBER	STOCK NUMBER	PART NUMBER	STOCK NUMBER
1244622	3040-01-451-6052	1255636	4810-01-474-3424	1291909	3040-01-451-7965
1244623	2930-01-473-5118	1256796	4720-01-473-4817	1293013	9515-01-473-6090
1244624	4730-01-473-4801	1256910	2520-01-453-9441	1293062	5340-01-444-1938
1245270	4730-01-473-4798	1257126	5930-01-476-0239	1293063	5340-01-473-5976
1245271	2520-01-473-5004	1257875	5935-01-473-4625	1293178	5310-01-473-5503
1245853	2510-01-474-3182	1260480	2815-01-460-5747	1293180	5310-01-471-4644
1245855	2510-01-474-3177	1260555	3040-01-473-4525	1293283	5340-01-473-5972
1245982	3110-01-473-4410	1260584	4720-01-473-5563	1294000	4720-01-475-0449
1245985	3040-01-473-5066	1265796	5990-01-474-3477	1299252	3830-01-473-5595
1245986	2530-01-473-3593	1266575	4820-01-474-3509	1300466	3020-01-473-5447
1245988	3040-01-473-3587	1266575	4820-01-474-3509	1302383	3120-01-451-3499
1245989	2530-01-473-3589	1266628	4810-01-474-3083	1302384	5325-01-473-6221
1245990	3110-01-473-4406	1266629	4810-01-474-3131	1302385	5340-01-473-6183
1246068	2930-01-473-6441	1266637	5330-01-476-4947	1302387	5331-01-473-6226
1246142	4720-01-473-4813	1266638	5330-01-473-5079	1302390	5310-01-473-5504
1246143	5340-01-473-5403	1266640	5340-01-476-0307	1302784	6145-01-473-4717
1246320	5310-01-473-4434	1266641	4730-01-476-4985	1302785	5310-01-473-5505
1246534	9510-01-473-4588	1267088	9515-01-476-4995	1302787	5340-01-473-5987
1246889	4820-01-473-5061	1267090	2530-01-474-0935	1302788	5340-01-473-5984
1247229	3110-01-473-4441	1267574	5305-01-473-4823	1302790	2590-01-454-1273
1248332	5365-01-473-4461	1267896	6685-01-476-1381	1302868	5340-01-473-5982
1248494	5330-01-473-4428	1268176	3110-01-473-5652	1302870	4140-01-473-5562
1248495	2540-01-473-5042	1268178	5330-01-473-4016	1302965	2590-01-474-3187
1248537	4710-01-473-4995	1268179	3040-01-473-5045	1303256	2930-01-473-6309
1248538	5340-01-473-4632	1268292	2520-01-473-5032	1303276	5340-01-473-6173
1248542	4720-01-473-4986	1269404	5325-01-473-4110	1303277	5340-01-473-6172
1248544	5365-01-473-4475	1270813	5340-01-476-5045	1303313	6110-01-476-0327
1248694	2835-01-473-5091	1271487	3110-01-473-5663	1303565	6240-01-473-6152
1248830	2510-01-473-5250	1271489	3110-01-473-5649	1304550	5340-01-474-3114
1249026	4720-01-473-4832	1271491	3110-01-473-5656	1304551	4320-01-474-3197
1249030	4720-01-473-4834	1274471	4730-01-470-3988	1304629	2520-01-473-4807
1249031	4720-01-473-4896	1274678	3020-01-473-4113	1304790	4710-01-473-6763
1249035	4720-01-473-4981	1274679	5330-01-476-4964	1304791	4710-01-473-6751
1249036	4720-01-473-4966	1274682	2520-01-476-4984	1304792	4710-01-473-6749
1249037	4710-01-473-4965	1274836	5306-01-473-4959	1304793	4710-01-473-6715
1249038	4140-01-473-5153	1275750	4720-01-473-5568	1304796	4710-01-473-6769
1249039	5365-01-473-4469	1276449	4930-01-481-2545	1305230	3040-01-476-4979
1249404	3020-01-473-5069	1278841	2815-01-473-5036	1305231	4420-01-476-5013
1249405	3020-01-473-5072	1279233	4720-01-473-5572	1305620	5310-01-473-6091
1249406	4320-01-457-0840	1281647	2940-01-476-5037	1306023	5310-01-473-6095
1249407	4730-01-474-3633	1281648	5340-01-473-4115	1306433	2540-01-451-8223
1249677	3040-01-473-6174	1282310	5340-01-473-4775	1306671	4730-01-473-6451
1249712	5340-01-473-5745	1283120	5340-01-476-4991	1306901	3040-01-473-4200
1249785	4720-01-473-6204	1283121	9515-01-473-6009	1307076	5340-01-473-4194
1249787	4720-01-473-6163	1284119	3040-01-457-0525	1307618	2930-01-444-9376
1250099	9535-01-473-5294	1285098	4730-01-473-4100	1308957	2510-01-473-6816
1250103	5445-01-476-4999	1286832	9515-01-473-6010	1309024	2590-01-473-6796
1250833	2590-01-473-6037	1287710	5330-01-473-4971	1309164	5365-01-473-4457
1250839	3040-01-476-5016	1288614	5330-01-473-4105	1309165	5365-01-473-4652
1250990	5365-01-473-5460	1291163	2815-01-473-3191	1309169	5365-01-473-4649
1250991	5325-01-476-5006	1291164	2815-01-473-3191	1309241	2590-01-450-8950
1251297	5365-01-473-5459	1291326	5325-01-473-4980	1309433	5340-01-476-7299
1253296	5305-01-467-9347	1291327	2530-01-473-5033	1309748	5340-01-473-5582
1255408	9535-01-476-5004	1291328	2530-01-473-5039	1311223	5340-01-473-4725
1255466	5306-01-473-5193	1291329	5315-01-473-4993	1311224	5340-01-473-5593
1255579	2930-01-476-7168	1291902	9515-01-473-6088	1311225	6220-01-473-4602

NSN CROSS-REFERENCE LIST

PART NUMBER	STOCK NUMBER	PART NUMBER	STOCK NUMBER	PART NUMBER	STOCK NUMBER
1311845.....	4810-01-470-5810	1341830.....	2815-01-473-6322	1365991.....	4710-01-473-4026
1312296.....	4710-01-473-5783	1341832.....	2815-01-473-6319	1367813.....	3110-01-474-3370
1312607.....	9905-01-474-5262	1341835.....	2530-01-473-6810	1368623.....	4810-01-473-4052
1312614.....	5340-01-473-5605	1341836.....	2815-01-473-6453	1371569.....	4710-01-451-4007
1312624.....	2530-01-474-5004	1341838.....	3040-01-473-6461	1373504.....	4710-01-473-4038
1312803.....	5365-01-473-5378	1341839.....	5340-01-475-0430	1374475.....	4720-01-473-4118
1312804.....	5365-01-473-5373	1341934.....	2540-01-473-6249	1374919.....	4820-01-475-1294
1312805.....	5365-01-473-5361	1341935.....	2540-01-449-5806	1374923.....	4820-01-473-4123
1312806.....	5365-01-473-5350	1342617.....	4720-01-473-6463	1374925.....	4810-01-473-6177
1312807.....	5365-01-473-5331	1343203.....	5340-01-473-5751	1375175.....	4720-01-473-4128
1312808.....	5365-01-473-5339	1344408.....	3040-01-473-6719	1377562.....	4730-01-473-4132
1312965.....	9905-01-474-5761	1344424.....	9535-01-481-2544	1377581.....	5340-01-473-5681
1312967.....	7690-01-476-6154	1344425.....	4720-01-473-4025	1377588.....	5306-01-473-5380
1313714.....	2540-01-473-5456	1344426.....	4720-01-473-4029	1378082.....	2930-01-474-4998
1314091.....	2835-01-473-5321	1346748.....	5305-01-473-4042	1378676.....	2510-01-451-8093
1314257.....	4710-01-443-4502	1346750.....	6220-01-473-4056	1378677.....	2510-01-451-8094
1314725.....	5935-01-473-5650	1347258.....	7690-01-471-4008	1378678.....	5340-01-473-5748
1314726.....	5935-01-473-5639	1350338.....	5340-01-473-4059	1378679.....	2510-01-473-6984
1314748.....	3020-01-473-6800	1350385.....	5340-01-473-5736	1382037.....	4730-01-473-4135
1314858.....	4730-01-473-6740	1351821.....	4720-01-453-6331	1382038.....	4730-01-473-4139
1316007.....	3020-01-473-6743	1353798.....	4710-01-473-4064	1387035.....	5340-01-473-5559
1316511.....	4720-01-473-6755	1353799.....	4710-01-473-4073	1387487.....	4710-01-473-4142
1317115.....	2540-01-473-7036	1353800.....	4710-01-473-5394	1389936.....	4720-01-473-4143
1317133.....	2540-01-473-7052	1353801.....	4710-01-473-5398	1393526.....	5330-01-469-7617
1318119.....	4320-01-473-6435	1355049.....	4010-01-473-5270	1393839.....	6150-01-473-4147
1321204.....	4820-01-474-3315	1355193.....	5340-01-473-5149	1393840.....	6150-01-473-4166
1321207.....	4810-01-473-6758	1355194.....	5340-01-473-5131	1393841.....	6150-01-473-4174
1325242.....	2910-01-473-7073	1355195.....	2510-01-473-6289	1393842.....	6150-01-473-4178
1325246.....	2815-01-473-6802	1355970.....	4710-01-470-4171	1393843.....	6150-01-473-4182
1325788.....	5306-01-473-5154	1355973.....	2910-01-467-9348	1393844.....	6150-01-473-4183
1326697.....	5306-01-474-3644	1355980.....	4710-01-460-0273	1393845.....	6150-01-473-4188
1327081.....	5930-01-453-0011	1355985.....	4730-01-470-4002	1393846.....	6150-01-473-4191
1327082.....	5930-01-473-5658	1356807.....	5340-01-473-5470	1393847.....	6150-01-473-4193
1327083.....	5930-01-473-4077	1357462.....	2530-01-473-6079	1393848.....	6150-01-473-4195
1327466.....	5340-01-473-5653	1357464.....	2530-01-473-5372	1393850.....	7690-01-473-4197
1330953.....	5310-01-473-5465	1357469.....	3040-01-473-5144	1395516.....	6150-01-473-4008
1330955.....	5365-01-473-5419	1357471.....	3040-01-473-5147	1395517.....	6150-01-473-4015
1331349.....	4720-01-474-3464	1357472.....	4810-01-473-5155	1402398.....	7690-01-473-4039
1331372.....	3805-01-445-6216	1357475.....	5340-01-473-5489	1402399.....	7690-01-473-4047
1331375.....	3820-01-447-4119	1357476.....	4810-01-473-6107	1402400.....	7690-01-473-4055
1331377.....	5315-01-473-5520	1357477.....	4810-01-473-6109	1402401.....	7690-01-473-4058
1331379.....	2590-01-473-5240	1357478.....	3120-01-473-5254	1402961.....	2540-01-473-4096
1334043.....	2510-01-473-7054	1357479.....	2530-01-473-6278	1402962.....	2540-01-473-4097
1334983.....	2815-01-476-0197	1357482.....	5365-01-473-6941	1402963.....	5305-01-473-4061
1335037.....	4820-01-473-6307	1357483.....	4810-01-473-5677	1407373.....	2815-01-360-5479
1335342.....	6680-01-473-6730	1358013.....	9905-01-471-7300	1409336.....	5365-01-473-5477
1339118.....	5340-01-473-5768	1358740.....	5340-01-473-4002	1409339.....	2510-01-473-4099
1339346.....	6150-01-473-7144	1358787.....	4130-01-473-5771	1416348.....	5306-01-473-4065
1340309.....	4710-01-473-6311	1359819.....	5330-01-460-0264	1416961.....	4010-01-473-4069
1341286.....	2540-01-473-6254	1359946.....	5340-01-473-5737	1418030.....	3040-01-473-6098
1341343.....	5365-01-473-5440	1359947.....	5340-01-473-5740	1418133.....	3040-01-473-4083
1341824.....	5306-01-473-5484	1360819.....	2815-01-424-6156	1418135.....	3040-01-473-5251
1341825.....	5306-01-473-5417	1360823.....	2815-01-470-6175	1418287.....	5360-01-473-4720
1341827.....	5365-01-473-5428	1361127.....	5340-01-473-4014	1418288.....	4820-01-473-4749
1341828.....	5360-01-473-6113	1361956.....	9535-01-473-4017	1418466.....	5340-01-473-4715
1341829.....	2815-01-473-6312	1363940.....	4720-01-453-5632	1418605.....	5950-01-473-4682

NSN CROSS-REFERENCE LIST

PART NUMBER	STOCK NUMBER	PART NUMBER	STOCK NUMBER	PART NUMBER	STOCK NUMBER
1419203.....	5305-01-473-4629	1426076.....	2540-01-473-4788	1446293.....	4810-01-457-7260
1419986.....	3040-01-473-5544	1426077.....	2510-01-473-4797	1447338.....	5331-01-460-0311
1419987.....	3040-01-473-4546	1426078.....	5306-01-473-4485	1447870.....	5340-01-474-3122
1419988.....	2530-01-473-4983	1426123.....	5365-01-473-4514	1448001.....	5365-01-473-5177
1419989.....	2530-01-474-3012	1426124.....	5365-01-473-4666	1448001.....	5365-01-473-5177
1421456.....	5340-01-473-4398	1426125.....	5365-01-473-4669	1448002.....	5365-01-473-5184
1421648.....	2920-01-473-5269	1427585.....	5365-01-473-4654	1448002.....	5365-01-473-5184
1422051.....	3110-01-473-4536	1427586.....	5365-01-473-4660	1448003.....	5365-01-473-5189
1423352.....	2530-01-473-4802	1427587.....	5365-01-473-4656	1448003.....	5365-01-473-5189
1423353.....	2530-01-473-4799	1427591.....	2510-01-473-5001	1448206.....	2510-01-473-7078
1426022.....	5340-01-473-4618	1430444.....	9515-01-476-0302	1448207.....	2510-01-473-7076
1426023.....	8030-01-477-0196	1432033.....	5365-01-473-4483	1448208.....	9515-01-473-5197
1426024.....	5325-01-473-4667	1432037.....	5365-01-473-4478	1448209.....	9515-01-473-5201
1426025.....	5330-01-473-4404	1432171.....	2815-01-473-4741	1448210.....	9515-01-473-5210
1426027.....	2510-01-473-4835	1432208.....	5340-01-473-4688	1448299.....	5331-01-473-5216
1426028.....	2510-01-473-4953	1432209.....	5340-01-473-4678	1448476.....	2590-01-473-7089
1426029.....	2510-01-451-8114	1432210.....	3040-01-473-4400	1448477.....	2590-01-473-7086
1426030.....	2510-01-451-8099	1432211.....	3040-01-473-4463	1448478.....	2590-01-473-7080
1426031.....	2510-01-451-8118	1433991.....	3040-01-473-4455	1448479.....	2590-01-473-7083
1426032.....	2510-01-451-8154	1435939.....	2510-01-473-5035	1448499.....	2510-01-473-7031
1426033.....	2540-01-473-4984	1436308.....	4720-01-473-4952	1448500.....	5340-01-473-5232
1426034.....	2540-01-473-4988	1436403.....	5430-01-473-5157	1448501.....	9515-01-473-5233
1426035.....	2540-01-473-4977	1437045.....	5365-01-473-4534	1448505.....	5340-01-473-4108
1426037.....	5340-01-473-4731	1437046.....	5365-01-473-4527	1448506.....	5340-01-474-3107
1426038.....	5985-01-473-4714	1437047.....	5365-01-473-4519	1448530.....	4010-01-457-7265
1426039.....	2510-01-473-4960	1437316.....	5340-01-473-4437	1448534.....	6680-01-474-2856
1426040.....	8040-01-477-0226	1437317.....	5340-01-473-4623	1448570.....	5340-01-473-3741
1426041.....	8040-01-477-0203	1437322.....	2910-01-473-5076	1448615.....	5340-01-473-4030
1426042.....	5305-01-473-4677	1437564.....	5340-01-473-6350	1448616.....	5340-01-473-3774
1426043.....	5340-01-473-4754	1437620.....	3040-01-473-4520	1449734.....	4730-01-474-3282
1426044.....	2540-01-473-5002	1437932.....	5365-01-473-4454	1449746.....	4810-01-473-3734
1426045.....	5340-01-473-4748	1437933.....	5365-01-473-4531	1450006.....	5340-01-473-4018
1426046.....	2540-01-473-4997	1437934.....	5365-01-473-4644	1450012.....	4710-01-476-5049
1426047.....	2540-01-473-4751	1438302.....	5360-01-473-6363	1450020.....	6220-01-474-2940
1426048.....	2540-01-473-4734	1438325.....	5905-01-473-6979	1450021.....	6220-01-474-3089
1426049.....	2540-01-473-4723	1439953.....	6650-01-473-6717	1450157.....	9515-01-473-4057
1426051.....	5340-01-473-4417	1439954.....	6150-01-473-5480	1450162.....	3120-01-361-1158
1426052.....	5340-01-473-4471	1440133.....	5340-01-473-6757	1450164.....	3120-01-361-1159
1426053.....	2510-01-473-4729	1440178.....	5930-01-476-5061	1450168.....	3120-01-361-1157
1426054.....	2510-01-473-4779	1440195.....	4720-01-473-6295	1450170.....	3120-01-361-3151
1426055.....	5340-01-473-4429	1440367.....	4730-01-473-6294	1450425.....	2510-01-474-0939
1426056.....	2510-01-473-4795	1442549.....	4720-01-473-3631	1451004.....	5340-01-473-4023
1426057.....	5340-01-473-4619	1442646.....	4720-01-473-3634	1451203.....	9515-01-473-4060
1426058.....	5340-01-473-4422	1443016.....	9535-01-473-4435	1452297.....	5935-01-473-6983
1426059.....	2510-01-473-4992	1443020.....	5340-01-473-4444	1452298.....	9515-01-473-4831
1426060.....	5340-01-473-4590	1443468.....	2990-01-473-6767	1452299.....	9515-01-473-4062
1426061.....	2540-01-473-4777	1444002.....	2510-01-473-4484	1452390.....	5340-01-473-3719
1426062.....	5306-01-473-4530	1444025.....	9515-01-473-4558	1452391.....	5340-01-473-6791
1426064.....	2540-01-473-4783	1444039.....	4820-01-473-4561	1452392.....	5315-01-452-7064
1426065.....	5340-01-473-4600	1444284.....	5325-01-473-4575	1452393.....	4010-01-474-3354
1426066.....	2540-01-473-4711	1444535.....	3030-01-473-4566	1452413.....	2920-01-452-7584
1426070.....	2510-01-473-4746	1444536.....	9515-01-473-4568	1452825.....	5340-01-473-6789
1426071.....	2540-01-473-4753	1444644.....	4820-01-476-5029	1453891.....	5340-01-473-6782
1426072.....	2510-01-473-4757	1445260.....	5340-01-473-5584	1453893.....	5340-01-476-5011
1426074.....	5330-01-473-4508	1445632.....	5340-01-473-5581	1453958.....	3040-01-473-6300
1426075.....	5330-01-473-4501	1445633.....	6695-01-473-4596	1454489.....	5315-01-473-6367

NSN CROSS-REFERENCE LIST

PART NUMBER	STOCK NUMBER	PART NUMBER	STOCK NUMBER	PART NUMBER	STOCK NUMBER
1454916	3120-01-476-5129	1467287	4140-01-473-5747	1490545	4320-01-473-6902
1454917	3040-01-474-3649	1468147	2815-01-360-6352	1490546	4320-01-473-7115
1455159	9515-01-473-6407	1469641	2805-01-473-6260	1490661	3040-01-476-5025
1455171	4710-01-473-6299	1470587	2510-01-473-7055	1492683	4330-01-473-7116
1455248	2520-01-474-3051	1470588	2510-01-473-7058	1492684	5340-01-473-6906
1455253	2530-01-476-0202	1470589	2510-01-473-7061	1492685	2910-01-473-5006
1455885	3020-01-473-6297	1470590	2510-01-473-7063	1493204	2805-01-473-4963
1455886	3020-01-473-6296	1470591	2510-01-473-7070	1493206	4710-01-473-6244
1456892	3110-01-473-6727	1470592	2510-01-473-7074	1493207	4710-01-473-6246
1456893	3040-01-476-0203	1470592	2510-01-473-7074	1493209	4710-01-473-6333
1456895	3110-01-473-6724	1470638	9515-01-473-5794	1493210	4710-01-473-6248
1456896	3040-01-473-6375	1470718	9515-01-473-5775	1493211	4710-01-473-6251
1456897	2590-01-475-9997	1470746	2530-01-474-5003	1493212	4720-01-473-5561
1457243	5365-01-451-8992	1471090	2510-01-473-7094	1493213	4720-01-473-5554
1457262	6680-01-473-5481	1471097	5340-01-453-2770	1493214	4710-01-473-5577
1457807	6620-01-460-2322	1471100	9515-01-473-5753	1493215	4710-01-473-5583
1458331	7690-01-473-5114	1471110	5340-01-455-3830	1493216	4710-01-476-2090
1458613	5325-01-473-5368	1471479	5340-01-453-8519	1493217	4710-01-476-2089
1458635	9515-01-473-5111	1471480	5340-01-454-2291	1493224	4710-01-473-5592
1458959	7690-01-473-5116	1471625	4730-01-474-3265	1493225	4710-01-473-5602
1459079	5330-01-473-5579	1472520	2930-01-449-8053	1493226	4710-01-473-5609
1459080	5325-01-473-5332	1472912	4720-01-473-6342	1493227	4710-01-473-5619
1459081	4730-01-473-6371	1473025	2590-01-473-7093	1493228	4710-01-473-6349
1459453	5330-01-476-5047	1475088	5330-01-473-5729	1493233	5340-01-473-6137
1459455	9390-01-476-5012	1475214	2930-01-473-7102	1493234	5340-01-473-4793
1459457	2510-01-476-4971	1475516	2510-01-473-7051	1493519	5340-01-473-6131
1459597	5340-01-473-5772	1477968	2590-01-473-7529	1495534	6220-01-455-2779
1460702	2510-01-473-6351	1477977	6105-01-458-0245	1495535	6220-01-473-6150
1460704	2510-01-474-3019	1480342	5340-01-471-5554	1495628	5310-01-474-3050
1460707	6110-01-473-4755	1480955	4710-01-473-6328	1497927	5340-01-473-6166
1461740	5360-01-473-4633	1481351	5330-01-473-5697	1501684	5945-01-473-6446
1461777	5330-01-473-4433	1481886	4730-01-473-7021	1501727	5340-01-473-6169
1461778	5330-01-473-4496	1482701	2930-01-473-7099	1501742	4820-01-473-6146
1461829	9535-01-473-4387	1483067	5330-01-473-5675	1501745	4820-01-473-4752
1461830	2590-01-473-5007	1483068	4730-01-476-5041	1501747	4820-01-473-4772
1461832	4710-01-473-4810	1483069	4730-01-473-6579	1501748	4820-01-473-4730
1461833	9535-01-473-4390	1483070	5306-01-473-5640	1501749	5365-01-473-6826
1462671	3940-01-473-5761	1483482	3110-01-473-5647	1501750	4820-01-473-6124
1465026	3040-01-473-6496	1483719	2930-01-473-7084	1501753	4820-01-473-4764
1465027	3040-01-473-6292	1483720	4120-01-476-5021	1501754	4820-01-473-7108
1465028	3040-01-473-6484	1483721	2930-01-473-7087	1501755	4820-01-473-6151
1465029	3040-01-473-6293	1483722	2930-01-473-7095	1501756	5365-01-473-6830
1465031	3040-01-473-6480	1483723	2930-01-473-7090	1501757	4820-01-473-6141
1465032	3040-01-475-1261	1484415	4730-01-473-7024	1501758	4820-01-473-6135
1465034	4820-01-473-7110	1484415	4730-01-473-7024	1501759	4820-01-473-6127
1465631	3040-01-473-6306	1485361	5330-01-473-5495	1501760	4810-01-473-4770
1465632	3040-01-473-6478	1485362	5340-01-479-2157	1501761	5306-01-473-6084
1465695	5330-01-474-3548	1485363	5340-01-476-0304	1501762	5306-01-473-6086
1465810	5325-01-473-5832	1487075	2530-01-473-6178	1501763	4820-01-473-4223
1465811	5325-01-473-5848	1490283	2920-01-473-7081	1501764	4820-01-473-4224
1465812	5330-01-473-5971	1490487	5305-01-473-5486	1503118	4710-01-473-6361
1465813	5330-01-473-5975	1490488	5365-01-473-5644	1503120	5340-01-473-5178
1466824	5325-01-473-5986	1490525	4720-01-473-6209	1503121	5330-01-473-4523
1466825	4810-01-476-5052	1490540	4320-01-473-6899	1503123	4720-01-473-6345
1466826	4810-01-473-7100	1490541	4820-01-473-6259	1503124	5340-01-473-4171
1466828	5950-01-473-6449	1490542	4820-01-473-6277	1503126	4720-01-473-4782
		1490543	5310-01-473-6004		

NSN CROSS-REFERENCE LIST

PART NUMBER	STOCK NUMBER	PART NUMBER	STOCK NUMBER	PART NUMBER	STOCK NUMBER
1503129	4720-01-473-4781	1524700	4820-01-474-3313	1549795	4720-01-474-3571
1503130	4720-01-473-4716	1525397	5340-01-474-3081	1549796	4720-01-474-3429
1503131	4710-01-457-6834	1525419	7690-01-474-6624	1549797	4720-01-474-3427
1503594	4730-01-473-4226	1528315	4720-01-457-6369	1549798	4720-01-474-3425
1503615	5945-01-473-6440	1528316	4720-01-457-6274	1549799	4720-01-474-3582
1503679	5945-01-473-6443	1528317	5340-01-474-3111	1549800	4720-01-474-3423
1503679	5945-01-473-6443	1528351	4810-01-474-3318	1549801	4720-01-474-3420
1508484	4820-01-473-4760	1538007	2940-01-457-7001	1549802	4720-01-474-3416
1508485	2530-01-473-6101	1539515	3040-01-474-3196	1549808	4720-01-474-3411
1508486	4720-01-473-6302	1540172	5306-01-474-1958	1549817	4720-01-474-3409
1508487	4730-01-473-4227	1540172	5306-01-474-1958	1549818	4720-01-474-3405
1508488	3020-01-473-4233	1540868	4730-01-474-3278	1549819	4720-01-474-3404
1508489	5340-01-473-4215	1545892	7690-01-474-6573	1549820	4720-01-474-3402
1508490	5342-01-473-4214	1546880	5330-01-474-3610	1549822	4720-01-474-3398
1508491	5360-01-473-4220	1548067	4810-01-474-3317	1550808	4720-01-474-3395
1508493	5315-01-473-4540	1549744	4720-01-474-3251	1551365	5365-01-474-4102
1508494	3040-01-473-6829	1549746	4720-01-474-3256	1552270	5930-01-477-7177
1508495	3040-01-473-6831	1549747	4720-01-474-3259	1560235	5340-01-460-7052
1508496	3020-01-473-6827	1549748	4720-01-474-3261	1561564	5340-01-474-3097
1508497	3040-01-473-6832	1549749	4720-01-474-3264	1561567	4710-01-474-3572
1508498	4030-01-473-5464	1549750	4720-01-474-3269	1561568	4710-01-474-3220
1508499	3020-01-473-6835	1549751	4720-01-474-3272	1561698	2540-01-474-3636
1508983	4730-01-473-4232	1549752	4720-01-474-3277	1561871	3110-01-504-2167
1509141	5340-01-473-6161	1549755	4720-01-474-3280	1563435	4320-01-471-4237
1509144	5340-01-473-6157	1549756	4720-01-474-3284	1563438	4710-01-474-3214
1509146	5340-01-473-6136	1549757	4720-01-474-3285	1568587	2815-01-460-2454
1509147	3120-01-473-4975	1549759	4720-01-474-3288	1582236	6150-01-474-3375
1509148	3040-01-473-5106	1549760	4720-01-474-3289	1583537	5315-01-474-6626
1509149	3040-01-473-5049	1549761	4720-01-474-3293	1583538	5315-01-474-3590
1509150	3040-01-473-5050	1549762	4720-01-474-3292	1583539	5315-01-474-3223
1509157	3120-01-473-5672	1549763	4720-01-474-3294	1583540	5315-01-474-3234
1510456	5360-01-473-5141	1549764	4720-01-474-3295	1583541	5315-01-474-3237
1512409	2940-01-464-8076	1549767	4720-01-474-3297	1585072	4720-01-474-3401
1512409	2940-01-464-8076	1549770	4720-01-474-3003	1586570	4720-01-474-3399
1514928	3010-01-473-4221	1549771	4720-01-474-2998	1586641	4820-01-474-3397
1514929	5310-01-473-5003	1549772	4720-01-474-2994	1587677	4720-01-457-6402
1514930	5315-01-473-4653	1549773	4720-01-474-2991	1590721	4720-01-474-3392
1514931	5355-01-473-6143	1549774	4720-01-474-2989	1592408	7690-01-474-3537
1514932	5325-01-473-4998	1549775	4720-01-474-2986	1593141	2930-01-474-3390
1514933	5330-01-473-4217	1549776	4720-01-474-2983	1593537	2990-01-457-7405
1514934	3950-01-473-6596	1549777	4720-01-474-2976	1599037	5945-01-474-3479
1514935	5330-01-473-4522	1549778	4720-01-475-4135	1599038	5330-01-474-3240
1514936	3110-01-474-3348	1549779	4720-01-475-3259	1599039	5330-01-474-3243
1514937	5325-01-474-3650	1549781	4720-01-474-2958	1599043	5950-01-457-5387
1515594	2510-01-474-3347	1549782	4720-01-474-2955	1599380	4810-01-474-3366
1515595	2540-01-474-3629	1549784	4720-01-474-2952	1599617	4810-01-474-3362
1515860	4820-01-474-3309	1549785	4720-01-474-3559	1599618	4720-01-474-3361
1515861	4820-01-474-3664	1549786	4720-01-474-3587	1599621	4720-01-474-3360
1517428	5305-01-474-3619	1549787	4720-01-474-3574	1599622	4720-01-474-3359
1519203	7690-01-474-2981	1549788	4720-01-476-5054	1599623	4720-01-474-3238
1520798	5340-01-474-3121	1549789	4720-01-474-2948	1599623	4720-01-474-3238
1521221	5365-01-474-3345	1549790	4720-01-479-3851	1599625	4720-01-474-3231
1521255	4820-01-474-3314	1549791	4720-01-474-3567	1599627	4720-01-474-3221
1521256	4810-01-474-3319	1549792	4720-01-474-2943	1600201	5340-01-474-3247
1521355	4730-01-474-4996	1549793	4720-01-474-2925	1600202	5340-01-474-3249
1523952	2520-01-474-1529	1549794	4720-01-474-3430	1600821	5305-01-474-3252

NSN CROSS-REFERENCE LIST

PART NUMBER	STOCK NUMBER	PART NUMBER	STOCK NUMBER	PART NUMBER	STOCK NUMBER
1600821	5305-01-474-3252	1664446	4710-01-474-3450	1728819	5365-01-473-5113
1601697	2910-01-444-9795	1665920	4330-01-474-3447	1731530	5180-01-480-8942
1602248	5640-01-477-0056	1670138	5930-01-471-4137	1733266	5365-01-474-3351
1602700	4720-01-474-3241	1671200	4720-01-474-2907	1737634	9905-01-474-5263
1605140	4330-01-474-3651	1671709	6685-01-460-2321	1739740	4730-01-473-6049
1605142	2815-01-470-6174	1672190	5330-01-021-9891	1741738	2590-01-473-6052
1607596	4720-01-474-3245	1672195	5330-01-507-3334	1741739	4820-01-473-6054
1608027	4720-01-474-3246	1672200	5330-01-098-9988	1741741	7690-01-473-5444
1611426	2540-01-474-3641	1672201	5330-00-143-7173	1741742	2530-01-474-3519
1614125	3120-01-474-3387	1672300	5330-01-507-3335	1752245	5330-01-473-5611
1614348	2530-01-474-3609	1672304	5330-01-507-3336	1753192	2990-01-473-5731
1616886	2990-01-464-8153	1672312	5330-01-503-4448	1757513	5330-01-474-3604
1617255	2530-01-474-3616	1681953	6220-01-474-2944	1765311	5310-01-473-5550
1617257	2530-01-474-3624	1682300	4730-01-474-3505	1769957	4710-01-473-5573
1617367	4720-01-474-3248	1682373	5340-01-474-3545	1776717	5330-01-474-3605
1618104	4820-01-474-3391	1684846	3805-01-474-3550	1779102	6220-01-474-2946
1618618	4810-01-474-3388	1688398	4720-01-474-2901	1779103	6220-01-474-2950
1618622	2510-01-474-3374	1689239	5305-01-471-4747	1779104	6220-01-474-2951
1618624	2510-01-474-3377	1690320	5340-01-474-3105	1779105	6240-01-514-3558
1619927	2990-01-474-3381	1690322	5340-01-474-3102	1779106	6220-01-474-3042
1620767	4710-01-474-3384	1692898	5340-01-474-3096	1783885	3030-01-475-1244
1620768	4710-01-474-3494	1692900	5340-01-474-3116	1784916	9905-01-474-5268
1622139	5340-01-474-3578	1693173	4720-01-476-1391	1789557	9905-01-474-5763
1623211	5340-01-474-3581	1694059	2540-01-474-2900	1789558	9905-01-474-5758
1623294	6220-01-474-3575	1694293	4720-01-474-2898	1789559	9905-01-474-5757
1626560	4810-01-474-3491	1694294	4720-01-474-2897	1789560	9905-01-474-5760
1628317	4720-01-474-3488	1694805	9390-01-474-3100	1789561	9905-01-474-5765
1630887	4720-01-474-3489	1694806	5365-01-474-3341	1792253	5975-01-474-4107
1634237	5365-01-474-3497	1694807	5310-01-474-3066	1802429	5340-01-474-3082
1634712	5975-01-474-2860	1694810	4810-01-473-5802	1802430	5340-01-474-3085
1640883	5306-01-474-3588	1694811	4810-01-474-2895	1802590	4820-01-474-3307
1642169	4320-01-451-4157	1694815	5330-01-474-3584	1805617	5940-01-471-3793
1642314	4720-01-474-3208	1696727	4810-01-474-2892	1805923	2925-01-474-3363
1642315	4720-01-474-3207	1696729	5360-01-474-3586	1832569	5340-01-474-3110
1642317	4720-01-474-3202	1696730	4820-01-474-3502	1838763	5315-01-474-3632
1643014	4810-01-474-3201	1696862	4820-01-474-2106	1838770	4030-01-475-1282
1643015	4810-01-474-2928	1696876	2590-01-464-8422	1838773	5340-01-474-3086
1644615	2540-01-464-8344	1696900	2590-01-474-2891	1839173	3940-01-478-5975
1644616	2540-01-464-8525	1707485	2530-01-474-5002	1839179	3020-01-474-3194
1644619	9510-01-474-3092	1709163	3040-01-474-2889	1839189	5340-01-474-3087
1649877	5365-01-474-3344	1709164	5365-01-474-3340	1839274	5310-01-475-1245
1649878	5365-01-474-3342	1709220	7690-01-474-3533	1839327	3020-01-474-3044
1650539	2540-01-464-8518	1713370	5340-01-474-3117	1863735	5935-01-506-0732
1650699	5340-01-474-3115	1713741	7690-01-474-3535	1863736	5935-01-429-0888
1652521	5930-01-471-4147	1713946	4730-01-474-2888	1878595	2815-01-508-5614
1653565	4720-01-474-2926	1716593	5340-01-474-3103	1898777	2815-01-508-5620
1655561	4720-01-474-2921	1716802	7690-01-474-2953	1957339	5330-01-508-2775
1655562	4720-01-474-2924	1719672	4720-01-474-2886		
1657198	4720-01-474-2915	1724008	4720-01-474-3300		
1659001	4730-01-474-2914	1725748	4720-01-457-6561		
1659875	5340-01-464-7687	1728223	4710-01-474-3262	2040920	5340-01-474-3118
1659876	5340-01-464-7686	1728386	4710-01-474-3260	2133193	2815-01-360-6535
1660543	3020-01-464-5406	1728392	4710-01-473-5626	2160101	6150-01-514-6614
1662905	5330-01-513-8233	1728816	5365-01-473-5097	2160630	5310-01-474-3577
1664443	4720-01-474-2909	1728817	5365-01-473-5101		
1664445	4720-01-474-2910	1728818	5365-01-473-5104		

2

NSN CROSS-REFERENCE LIST

PART NUMBER	STOCK NUMBER	PART NUMBER	STOCK NUMBER	PART NUMBER	STOCK NUMBER
0					
OL0478.....	5306-01-176-4831	1G5746.....	4810-01-473-6574	1M1230.....	5310-01-132-5309
OL1026.....	5340-00-229-9287	1G5747.....	5360-01-473-5718	1M6119.....	5306-00-438-8600
OL1143.....	5306-00-285-1368	1G5748.....	5330-01-473-5499	1M6120.....	5310-00-438-8604
OL1351.....	5306-00-263-7301	1G5749.....	5330-01-473-5506	1M8651.....	2520-01-066-5214
OL2070.....	5306-00-698-2150	1G5750.....	3040-01-473-6575	1M9011.....	5330-00-948-3306
OL2315.....	5305-01-107-5161	1G5755.....	5315-01-473-5509	1N4403.....	5340-01-473-5815
OS0509.....	5305-00-252-8919	1G5764.....	3120-01-473-5552	1N5970.....	5310-01-473-5571
OS1569.....	5306-01-051-7598	1G5773.....	4320-01-473-6917	1N5999.....	5365-01-099-9380
OS1585.....	5306-01-127-9361	1G6094.....	5340-01-473-5796	1P0436.....	5330-01-295-3525
OS1588.....	5306-00-426-3949	1G7663.....	4730-01-473-6778	1P3703.....	5330-01-043-5565
OS1590.....	5306-01-094-9106	1G8025.....	3010-01-473-6291	1P3934.....	3110-01-053-7564
OS1591.....	5305-01-015-6841	1G8026.....	5310-01-473-5510	1P3935.....	3110-01-037-7207
OS1594.....	5306-00-260-4508	1G8560.....	5340-01-473-5785	1P3958.....	3110-01-097-9505
OS1617.....	5306-00-226-4825	1G8878.....	2910-01-438-7423	1P4278.....	5342-01-063-0674
OS1618.....	5306-01-116-9622	1G9089.....	4010-01-474-3365	1P4576.....	4730-01-051-3134
OS1619.....	5306-00-426-2932	1G9090.....	4030-01-473-6426	1P4577.....	4730-01-051-5256
OT0055.....	5306-01-159-1513	1G9175.....	3110-01-476-0317	1P5766.....	4730-01-178-6503
OT0065.....	5305-00-252-8906	1G9176.....	4320-01-473-7120	1P6356.....	5340-01-429-0918
OT0200.....	5365-00-498-2921	1G9177.....	5325-01-473-5522	1P6522.....	5325-01-473-5755
OT0573.....	2910-00-309-9473	1G9178.....	5360-01-473-5525	1P6563.....	5310-01-473-5719
OT0924.....	5306-01-473-5693	1G9181.....	5310-01-473-5528	1P6886.....	4730-01-066-8443
1					
1A0075.....	5306-01-473-5531	1G9182.....	5331-01-473-5542	1P7363.....	5331-01-473-5732
1A2029.....	5306-00-423-8194	1G9183.....	5360-01-473-5707	1P9699.....	4820-01-068-7267
1A2223.....	5315-00-252-2961	1G9185.....	3110-01-474-3349	1Q2867.....	6240-01-474-3039
1A5183.....	5306-00-637-4927	1G9187.....	5330-01-473-5496	1Q4311.....	2990-01-445-2301
1B0676.....	5315-00-272-6760	1G9188.....	5331-01-473-5827	1R0739.....	2940-01-513-1518
1B2693.....	5306-01-162-5712	1G9189.....	3110-01-473-5549	1R0739.....	2940-01-513-1518
1B2790.....	5306-00-272-1804	1G9191.....	5331-01-473-5714	1R0751.....	2910-01-424-7315
1B4427.....	5310-00-403-7731	1G9192.....	5331-01-473-5712	1R1189.....	2530-01-437-2262
1B8705.....	5315-00-920-6927	1G9193.....	3120-01-473-5548	1R1196.....	2530-01-436-9146
1B8708.....	5315-00-616-5522	1G9196.....	5315-01-473-5823	1R1198.....	2590-01-451-5942
1D4593.....	5306-00-426-3400	1G9202.....	4320-01-473-7130	1S0994.....	5340-01-151-9308
1D5117.....	5310-00-208-9476	1G9203.....	4320-01-473-7121	1S1636.....	2520-01-060-8624
1F2771.....	3110-01-185-5089	1G9205.....	5330-01-473-5799	1S3206.....	3110-00-931-7854
1F5842.....	5306-00-087-7178	1G9230.....	6150-01-473-5546	1S3311.....	5325-01-473-5742
1G5727.....	2530-01-473-6043	1G9326.....	4320-01-474-3255	1S3743.....	3110-00-554-3246
1G5728.....	2530-01-473-6044	1G9960.....	5340-01-473-5810	1S4698.....	4310-01-063-0729
1G5730.....	5360-01-473-5541	1G9973.....	4720-01-473-6771	1S7057.....	5330-00-105-0339
1G5731.....	5365-01-473-5600	1H1023.....	5331-00-920-6924	1S7251.....	5940-01-058-9090
1G5732.....	5365-01-473-5597	1H1200.....	5315-00-710-2087	1S7252.....	2920-01-066-0593
1G5733.....	5360-01-473-5746	1H1200.....	5315-00-710-2087	1S9593.....	5340-01-160-2464
1G5734.....	5340-01-471-3984	1H3244.....	5310-01-062-9898	1T0043.....	3110-00-542-0021
1G5735.....	4810-01-471-4831	1H3244.....	5310-01-062-9898	1T0132.....	5331-00-929-3495
1G5736.....	5330-01-473-5749	1H3338.....	5310-01-062-9899	1T0678.....	3110-01-473-5490
1G5737.....	3110-01-473-5575	1H4393.....	5310-01-170-1508	1T0720.....	5306-01-103-7039
1G5738.....	5330-01-473-6119	1H6227.....	5331-00-508-1373	1T0954.....	5306-01-473-5215
1G5739.....	4320-01-473-7128	1H7339.....	5331-00-593-1141	1T1068.....	5331-01-336-8776
1G5740.....	4310-01-473-7125	1H8171.....	2530-00-930-9778	1T1278.....	3120-01-473-5493
1G5742.....	5365-01-473-5558	1J9671.....	5330-00-613-6500	1T1281.....	3120-01-473-5492
1G5743.....	5330-01-473-7538	1K6870.....	5310-00-269-6340	1T1282.....	3110-01-473-5491
1G5745.....	2530-01-473-6288	1K6985.....	5365-01-068-7087	1U1480.....	5340-01-473-5689
		1K9007.....	5325-01-473-5786	1U1730.....	5307-01-473-5120
		1L4775.....	5325-00-632-7722	1U2744.....	4820-01-473-6413
		1L5072.....	5315-00-532-5746	1U2745.....	4810-01-473-6410
		1L6957.....	5330-01-473-5765	1U5809.....	5325-01-473-6497
		1L7388.....	3110-01-473-5534	1U8846.....	8040-01-437-6864

NSN CROSS-REFERENCE LIST

PART NUMBER	STOCK NUMBER	PART NUMBER	STOCK NUMBER	PART NUMBER	STOCK NUMBER
1V3113	5340-01-161-7400	2M4779	5307-00-465-6789	3B4615	5315-00-431-7315
1V7403	3040-01-473-6405	2M6471	5340-00-410-6762	3B4627	5315-00-059-0206
1W0122	5310-01-425-3620	2M7041	4730-01-068-7106	3B6487	4730-01-358-8530
1W0565	5310-01-432-4566	2M7943	5340-01-188-5560	3B7255	4730-00-193-0871
1W2431	5340-01-473-5776	2M9780	5330-00-939-0687	3B7745	4730-00-196-2058
1W2713	4820-01-360-4399	2N1931	4730-00-911-5707	3B8485	4730-00-172-0028
1W2715	2815-01-361-8316	2N2188	3110-01-473-5487	3B8489	4730-00-050-4208
1W8407	3120-01-350-6845	2N2189	3110-01-473-5482	3D2824	5331-00-944-8281
1Y7574	5306-01-473-5219	2N7638	5355-01-473-5806	3D4197	5340-01-473-6903
2		2P1078	3020-01-069-0879	3D8747	5340-01-228-7803
2A3211	5310-01-151-8350	2P1221	4720-01-473-6389	3D8752	5310-01-095-1247
2A4639	5306-00-263-4038	2P1279	5310-00-186-9550	3E0406	4730-01-473-5631
2B0286	5310-01-473-5279	2P1293	5310-01-292-8365	3E1841	5340-01-473-6130
2B3455	5310-00-638-0201	2P4339	5310-01-063-2970	3E1906	4310-01-473-5793
2B3457	5310-01-473-5275	2P5616	2920-01-053-4541	3E2296	5945-01-473-5797
2B9373	5315-01-189-7672	2P5860	5306-01-473-5222	3E3362	5340-01-429-5304
2D6235	5310-01-160-2034	2P8386	5365-01-053-7324	3E3363	5920-01-474-3458
2D6642	3110-00-992-1048	2R0504	5310-01-123-6216	3E3365	5365-01-429-0766
2D8009	5331-00-982-9312	2R1236	5325-01-473-5589	3E3368	5330-01-473-5812
2D8363	5331-01-097-6620	2S0675	5340-01-180-9142	3E3371	5340-01-438-0747
2D8426	5307-00-009-4001	2S0696	3040-01-438-0850	3E3377	5935-01-473-5822
2F7306	5305-00-429-5195	2S1382	5360-00-498-2881	3E3389	2590-01-438-0745
2G8265	3830-01-094-1933	2S1384	3805-00-411-3927	3E3658	4310-01-474-3296
2G8767	5310-01-178-7414	2S1385	4820-01-152-5582	3E4053	4730-01-438-0740
2H3429	5325-00-715-1152	2S2182	5331-01-473-5596	3E4054	4730-01-473-5826
2H3922	5310-00-550-3714	2S3745	5305-01-473-5601	3E4071	5340-01-473-6898
2H3923	5310-01-473-5274	2S4078	5331-00-429-3542	3E4352	5310-01-433-5836
2H3927	5330-00-886-2777	2S4872	2520-01-059-9356	3E4354	3110-01-473-6748
2H3931	5331-00-580-1216	2S5717	5310-00-950-2660	3E5169	5930-01-473-5828
2H3935	5331-00-141-5069	2S6895	5305-01-473-5664	3E5464	5930-01-437-8575
2H4145	5330-00-678-3369	2S7916	2805-01-473-7113	3E6436	5930-01-444-6492
2H5549	5365-01-085-0886	2S7931	3120-00-914-0691	3E6801	4720-01-473-5829
2H6338	5331-00-325-6310	2S9750	5340-01-377-2467	3E6804	4730-01-473-6327
2J3506	5310-00-978-5406	2T2305	4730-01-473-5637	3E7240	6685-01-415-5597
2J3950	5310-00-557-9415	2V8259	5325-01-171-0521	3E7259	6685-01-414-8811
2J4066	5330-01-364-0495	2V8259	5325-01-171-0521	3E7277	2920-01-476-5056
2J7761	5325-01-473-5356	2W0027	3120-01-360-5287	3E7294	5925-01-444-7952
2J8592	5306-01-062-5892	2W1145	5325-01-473-5623	3E7751	5330-01-474-3257
2K4973	5310-01-058-8071	2W3294	2910-01-179-6387	3E7775	2920-01-473-6348
2K5967	5325-00-857-5704	2W6047	5310-01-286-3515	3E7806	5930-01-476-0232
2K6091	5325-01-473-5364	2W6544	5340-01-360-1220	3E8017	5310-01-459-4164
2K9111	5315-01-308-5103	2W7212	5330-01-347-3206	3E9412	5307-01-429-0778
2L0043	5325-01-473-5347	2W7213	3120-01-360-7529	3E9865	5310-01-429-0779
2L0273	2920-01-467-0002	2W7381	3040-01-361-2508	3F0379	5305-00-428-6527
2L1699	5315-00-942-7069	2W7566	3120-01-360-5285	3F1396	3110-00-100-3632
2L5893	5315-00-533-9530	2W8147	3020-01-360-6390	3F5792	5330-00-234-4870
2L6965	5325-01-473-5336	2W8476	3020-01-361-2409	3F7147	5305-01-070-9628
2L8050	5940-00-557-4344	2W9162	2815-01-298-5347	3F9556	5310-00-167-0721
2L8066	5940-00-143-4794	2Y5829	5310-01-359-9329	3G2849	5306-01-473-6102
2L8071	5940-01-059-0873	3		3G3726	5310-01-164-6356
2L8075	5940-00-143-4774	3B0645	5340-00-365-5169	3G4783	4820-01-286-3233
2L8509	5325-01-360-0957	3B1915	5306-01-195-4681	3G8887	3040-01-473-6103
2M4287	5325-01-429-2742	3B4501	5310-01-236-9974	3G8917	5315-01-473-5485
2M4453	5331-00-074-3768	3B4508	5310-01-236-9975	3G8932	5315-01-473-5497
				3H1461	5331-00-593-1193
				3H3385	5331-00-710-2143

NSN CROSS-REFERENCE LIST

PART NUMBER	STOCK NUMBER	PART NUMBER	STOCK NUMBER	PART NUMBER	STOCK NUMBER
3H5552	5342-00-007-6350	3T6963	5330-01-468-2850	4J9224	5365-01-047-0826
3J1907	5331-01-333-6444	3V0046	5340-01-471-5590	4K1388	5330-00-933-3305
3J1907	5331-01-333-6444	3V2431	5310-01-165-2482	4K2039	5331-01-068-6073
3J7354	5331-01-049-1292	3V4791	5325-01-438-2037	4K8864	5340-01-184-5460
3J8031	5365-01-473-5237	3W1493	3040-01-476-5033	4K9821	4730-01-049-9769
3K0360	5331-00-948-6482	3W1495	3040-01-476-5030	4K9822	4730-01-049-9711
3K2511	5315-01-179-9568	3W1615	3040-01-476-5032	4L6454	5306-00-228-6835
3K3257	5330-01-305-6550	3W5957	2530-01-473-5655	4L7711	5331-01-068-5959
3K6060	5310-01-113-4047	3W5960	5340-01-473-6132	4L9564	5330-00-828-8639
3K8280	5315-01-051-7606	3W5966	5325-01-473-5393	4M0061	5306-01-066-4721
3K8460	4730-01-103-3727	3W6717	5340-01-473-5448	4M0189	5330-00-838-9188
3K8584	5315-01-113-4175	3W6718	5340-01-473-5441	4M1677	5315-01-059-0904
3L2540	5305-01-275-3282	3Y2888	4730-01-172-2970	4M1751	5310-01-155-8670
3L6513	5940-01-475-1310			4M1827	5340-00-980-1367
3L8187	5310-01-429-5217			4M1828	5340-01-348-8414
3L9409	5330-01-429-5246			4M1831	5365-00-753-9528
3L9410	3110-01-473-5212			4M3915	3110-00-896-6819
3N3252	5360-01-280-7446	4B4277	5310-00-362-8168	4M5281	5306-00-404-1409
3N4087	5330-01-061-8003	4B4674	5310-01-176-3998	4M5282	5306-00-022-7687
3N4088	5340-01-182-6728	4B4863	5310-00-432-8001	4M5317	3120-01-127-5376
3P0658	5330-01-026-4258	4B5272	5310-00-920-6933	4M6425	5306-00-311-9307
3P1156	5330-00-385-7587	4B5324	5310-01-063-0687	4M8239	5340-01-160-2240
3P2179	6150-01-157-2931	4B9782	3110-00-011-9935	4M8303	5331-00-613-6522
3P3208	2520-01-476-5027	4B9783	2815-00-011-9934	4M9592	5360-00-498-2883
3P3461	5330-01-097-6632	4B9784	3110-00-011-9931	4N0952	5365-01-476-5114
3P4053	5360-01-069-1425	4B9880	3110-00-949-1438	4N5523	5306-01-473-5247
3P7009	5340-01-155-8881	4C1494	5330-01-080-3251	4P1826	6150-01-460-0302
3P8485	5325-01-155-5308	4D2297	5331-00-855-8054	4P2685	4710-01-449-1721
3R4437	4730-00-203-3831	4D4431	3110-01-473-5128	4P3681	4320-01-473-5624
3R4463	4730-00-816-8558	4D6640	3120-01-473-5127	4P3953	2815-01-429-0921
3R4775	5365-01-473-5208	4D7388	5340-01-360-1316	4P5524	5331-01-439-2546
3S2093	2920-01-058-9099	4D7794	5340-00-426-4656	4P5918	5340-01-470-9830
3S2708	5315-01-059-7198	4D9986	5330-00-498-2906	4P7428	5340-01-473-5536
3S6050	5940-00-201-8938	4E1384	5340-01-438-2813	4P7581	5999-01-470-8845
3S8448	3030-01-453-7625	4E3969	2540-01-438-4129	4P7582	5340-01-473-5530
3S9896	5331-01-473-5769	4F2609	5315-01-473-5326	4P8134	5340-01-471-5243
3T0010	5340-01-438-1358	4F4879	5306-00-426-5062	4P9103	4730-01-473-6432
3T0049	5340-01-438-1358	4F6454	3120-01-473-5119	4P9107	4730-01-473-6343
3T0049	5325-01-438-1362	4F7389	5331-00-297-6320	4P9936	2540-01-473-6433
3T2662	5925-01-184-0633	4F7391	5331-00-562-1073	4R8045	6220-01-473-6399
3T3046	5999-01-156-7505	4F7952	5331-00-527-7748	4R8819	5930-01-473-6981
3T3270	5995-01-177-3919	4F9029	5331-00-118-6559	4R8831	5330-01-360-9023
3T3272	5340-01-184-6079	4F9653	5331-00-038-4327	4R9269	2540-01-473-6436
3T3408	6680-01-443-5091	4H0019	3110-01-429-0805	4R9999	5330-01-469-7592
3T3422	6150-01-165-1191	4H6520	5331-00-871-5332	4S1988	5940-01-058-9133
3T3437	5905-01-473-5616	4H7925	5325-00-857-5702	4S4465	5305-01-097-9388
3T3935	5340-01-171-3334	4J0520	5331-00-913-6144	4S5780	5342-00-083-7731
3T4307	3120-01-473-5146	4J0522	5331-00-948-4063	4S6679	4730-01-473-6437
3T4377	5330-01-473-5645	4J0805	5310-01-473-5276	4S7455	2940-01-058-8094
3T4405	5930-01-444-0452	4J3014	5365-01-473-5117	4S8472	2940-01-063-4213
3T4568	3040-01-468-8586	4J4630	5365-00-691-6076	4S8473	2940-01-058-8095
3T4715	3020-01-468-2841	4J5050	4730-01-474-2013	4S8964	5306-01-266-9334
3T4823	3020-01-473-5721	4J5140	5331-00-913-6145	4T0172	3040-01-473-6439
3T4824	3020-01-468-2842	4J5267	5331-01-017-6535	4T0231	5315-01-473-5256
3T5807	2530-01-468-2885	4J5268	5331-00-914-5316	4T0500	2540-01-473-5341
3T6354	2920-01-196-4882	4J5477	5331-00-855-8059	4T1312	5365-01-473-6828
3T6742	5310-01-473-5424	4J7533	5330-01-148-5891		

4

NSN CROSS-REFERENCE LIST

PART NUMBER	STOCK NUMBER	PART NUMBER	STOCK NUMBER	PART NUMBER	STOCK NUMBER
4T1679	3040-01-473-6928	4W2026	5340-01-360-1211	5J3934	5330-01-183-1271
4T1848	5340-01-473-6466	4W2065	6620-01-316-4870	5J4773	5306-01-064-7458
4T2136	5975-01-473-6736	4W2232	4730-01-361-2266	5J5314	5305-01-053-7366
4T2139	3020-01-473-6977	4W3314	5310-01-473-4192	5J7852	5330-01-473-5292
4T2723	5340-01-473-6747	4W7592	5330-01-346-7107	5J7854	5330-00-455-7097
4T2731	5340-01-473-6473	4Y9652	5330-01-360-59285	5J7865	5365-01-237-6762
4T4513	5360-01-473-6376	5A3604	5306-01-429-3088	5J8031	4730-01-473-7026
4T4518	5307-01-473-5439	5B6172	5310-01-471-5093	5J8156	5330-01-313-2970
4T4520	4330-01-473-4778	5C2874	5310-01-352-7725	5K0517	5305-00-246-0344
4T4521	5340-01-473-5684	5C2890	5310-01-353-3404	5K0906	5306-01-095-5685
4T4524	5340-01-473-5229	5C2890	5310-01-353-3404	5K1568	2940-01-026-9533
4T4528	5325-01-473-4631	5C6565	5306-01-285-3988	5K4627	5325-01-473-6211
4T4530	4730-01-473-4791	5C7261	5310-01-397-5100	5K9090	5330-01-438-1387
4T4531	5340-01-473-5351	5C8312	5310-01-413-5297	5K9179	5306-01-165-2448
4T4533	5365-01-473-4465	5D0019	6220-01-059-0911	5L4141	3120-00-104-5103
4T4534	5360-01-473-4604	5D1026	4730-01-122-3338	5L4758	5330-00-547-4068
4T5613	5330-01-364-0497	5D2989	3110-01-473-5665	5L4759	5331-01-473-6234
4T6907	4320-01-285-6217	5D9629	5340-01-429-0933	5L7200	5305-01-058-9146
4T7791	5325-01-473-4612	5E2656	5331-01-473-4196	5L9018	5306-01-375-6021
4T7801	2530-01-473-4994	5E2659	5310-01-473-4212	5M0578	3110-01-079-7030
4T7803	5365-01-473-4486	5E2663	5310-01-473-4416	5M2504	3110-01-059-9335
4T7810	5360-01-473-4609	5E2664	4820-01-473-4745	5M2894	5310-00-117-4788
4T8054	5330-00-118-5519	5E8742	5360-01-473-4635	5M3062	5306-00-158-0697
4T9780	4720-01-473-4806	5E8743	3120-01-473-5529	5M6212	4710-01-059-3985
4T9781	4710-01-473-6339	5E8747	4820-01-473-7109	5M6214	4730-00-924-7886
4T9788	4720-01-473-4187	5E8748	5360-01-473-6192	5M6755	5305-00-765-2121
4T9789	4720-01-473-4184	5E8750	4710-01-473-6334	5M7925	3110-00-971-4765
4V0611	5340-01-438-4221	5E8751	5330-01-473-6500	5M7937	5315-01-062-5209
4V0612	3040-01-175-6498	5E8755	5340-01-473-5923	5M9548	5360-00-932-0761
4V0612	3040-01-175-6498	5E8760	5340-01-473-5866	5M9622	5365-00-762-6106
4V0939	5305-01-438-4222	5E8764	5310-01-473-5699	5M9623	5310-00-948-3280
4V0969	5340-01-438-4219	5E8765	5310-01-473-5701	5M9624	5365-00-949-1439
4V6440	5365-01-157-5754	5E8771	5331-01-473-5704	5M9709	5340-01-236-5316
4V7872	5355-01-162-4050	5E8773	5315-01-473-5705	5N0364	2920-01-266-8819
4V7873	5355-01-473-4190	5E8774	5315-01-473-5257	5P0069	5330-01-451-5947
4V7874	5342-01-176-7668	5E8777	5340-01-473-5847	5P0076	5305-01-158-2037
4V7875	2540-01-158-7558	5E8784	5306-01-474-3648	5P0078	4710-01-473-6330
4V7876	5365-01-178-2143	5E8791	5310-01-473-5262	5P0201	4720-01-475-1291
4V7883	9330-01-473-6316	5E9816	5331-01-473-6216	5P0201	4720-01-475-1291
4V7884	3120-01-113-0639	5F0149	5331-00-863-5549	5P0370	5315-01-430-2022
4V7890	5360-01-117-7673	5F2101	5340-01-438-4233	5P0537	5310-01-051-2360
4V7891	2540-01-165-8181	5F3106	5331-00-663-5709	5P0597	4730-01-053-4687
4V8037	2540-01-473-6501	5F4899	5306-00-897-9295	5P0599	5340-01-508-2904
4V8042	2540-01-473-6502	5F7054	5331-00-339-6224	5P0746	6150-01-476-0330
4V8046	5340-01-473-6379	5F9144	5331-00-591-3112	5P0747	2990-01-103-3696
4V8554	5340-01-161-4023	5H0034	5325-00-614-3696	5P0761	6145-01-189-3864
4V8556	5306-01-115-0703	5H2767	5331-00-850-7586	5P0767	4720-01-062-7159
4V8561	5310-01-113-1309	5H3193	5315-01-298-1337	5P0767	4720-01-062-7159
4V8562	5340-01-160-5759	5H3593	5330-01-473-5994	5P1075	5310-01-094-8810
4V8565	2540-01-158-7559	5H6202	5315-01-473-5303	5P1076	5310-01-097-6720
4V8566	3040-01-157-4383	5H8853	5331-00-710-9591	5P1175	7690-01-161-5009
4V8577	3120-01-116-9203	5H8985	5315-01-069-0755	5P1838	4730-01-290-7929
4W0250	3040-01-438-8118	5J1036	5340-01-161-4059	5P1981	5331-01-473-6000
4W0483	6685-01-318-4933	5J2721	5365-01-063-9055	5P2424	5306-01-429-9721
4W1682	2510-01-398-2007			5P2566	5305-00-071-2069
4W1683	5340-01-429-5255			5P2569	5330-01-064-7486

NSN CROSS-REFERENCE LIST

PART NUMBER	STOCK NUMBER	PART NUMBER	STOCK NUMBER	PART NUMBER	STOCK NUMBER
5P2817	4720-01-473-6281	5P8106	6145-01-473-5599	6D0679	5355-01-189-1990
5P2948	5935-01-068-7146	5P8194	5325-01-473-5725	6D4246	5340-01-053-8024
5P2955	5306-01-429-3082	5P8196	5340-01-343-6678	6D4636	5340-01-053-8025
5P2957	5940-01-250-8721	5P8215	5331-00-448-8152	6D5801	5310-01-474-3064
5P3401	5330-01-479-3206	5P8245	5310-01-098-0624	6E0358	5330-01-473-5788
5P3418	3110-01-099-8007	5P8245	5310-01-098-0624	6E0772	4820-01-473-6402
5P3419	3110-01-098-0000	5P8247	5310-01-095-4631	6E1455	5410-01-473-5446
5P3494	5340-01-476-4989	5P8248	5310-01-102-2477	6E1865	4720-01-473-6394
5P3501	4730-01-375-5997	5P8250	5310-01-157-3394	6E6042	4820-01-473-5818
5P3779	9905-01-478-9557	5P8309	9390-01-305-0929	6E6410	5365-01-473-6268
5P3903	5331-01-473-5985	5P8347	5305-01-360-1005	6E6411	4810-01-473-5824
5P3903	5331-01-473-5985	5P8392	5310-01-413-5925	6F6673	5331-00-865-0404
5P3903	5331-01-473-5985	5P8407	5315-01-278-0260	6F7045	5310-00-833-9298
5P4115	5310-01-098-0634	5P8874	4730-01-230-6610	6F7062	5310-00-362-7988
5P4116	5310-01-095-5910	5P8905	4820-01-473-6988	6G0001	3040-01-473-5671
5P4326	5331-01-473-5988	5P8905	4820-01-473-6988	6G2256	5342-01-185-2404
5P4482	5365-01-301-0440	5P8925	4730-01-473-6986	6G2263	5365-01-175-9326
5P4487	4730-01-286-0224	5P8998	4730-01-162-0102	6G4092	3120-01-473-5137
5P4571	5940-01-058-9112	5P9209	3110-01-407-6466	6G4093	5360-01-473-6384
5P4675	4730-00-419-8863	5P9297	5340-01-161-2682	6G4134	5315-01-473-6380
5P5045	3110-01-473-5632	5P9439	3110-01-473-5476	6G4357	2520-01-167-9184
5P5072	5325-01-473-6125	5P9466	9905-01-163-0027	6G4358	2520-01-168-2007
5P5167	3110-01-473-5630	5P9617	4730-00-008-9818	6G5987	5342-01-181-1929
5P5296	5325-01-473-5833	5P9651	3110-01-473-5473	6G6623	5330-01-201-3806
5P5297	5325-01-473-5970	5P9652	3130-01-473-5472	6G8831	5340-01-181-7524
5P5621	6145-01-191-3320	5P9806	5331-01-438-1404	6G9333	2940-01-053-0179
5P5624	6145-01-168-1070	5R4467	5935-01-097-9974	6H5139	2520-01-028-8096
5P5630	4720-01-103-3700	5R6242	5340-01-342-2648	6H5829	5325-00-720-8064
5P5643	5330-01-292-4301	5R6748	6220-01-480-6680	6I0915	2815-01-361-3963
5P5677	6145-01-309-2428	5R6749	6220-01-094-1440	6I1099	2815-01-460-7048
5P5846	5330-01-187-6127	5R6800	4820-01-213-8015	6I2307	5360-01-436-6137
5P5930	5330-01-094-3105	5R6801	4820-01-202-9608	6I2423	2910-01-474-3433
5P5991	4720-01-150-0882	5R7372	6220-01-474-3046	6I2424	5365-01-438-7694
5P6006	4720-01-474-3431	5R9956	4010-01-473-5468	6I2503	2940-01-438-4900
5P6254	3110-01-473-5627	5S7001	5310-01-155-8667	6I2504	2940-01-438-4901
5P6410	5330-01-473-5973	5S7349	5306-01-348-3272	6I2700	2940-01-473-6065
5P6419	5325-01-190-4154	5S7379	5305-00-717-5460	6I2933	4730-01-474-1988
5P6871	2540-01-095-8773	5S7382	5306-01-285-3987	6I3033	5325-01-360-0954
5P6874	2540-01-119-1743	5S7383	5306-01-176-7828	6I4265	4720-01-473-5540
5P6944	4730-00-933-0727	5S7384	5310-01-095-4016	6I4464	2940-01-438-1772
5P6994	4730-01-473-6861	5S7816	2520-01-059-9409	6I8302	3040-01-473-5633
5P7001	5365-01-473-5608	5T1362	2520-01-432-3552	6I8498	3040-01-473-5642
5P7002	5365-01-473-5607	5V1474	5305-01-160-1977	6I8500	2520-01-473-5710
5P7068	3110-01-473-5478	5V1497	5325-01-430-2024	6I8510	2520-01-473-5724
5P7070	2510-01-430-2483	5V4235	4730-01-473-5551	6I8724	5325-01-468-3822
5P7071	5307-01-254-2497	5V5262	5306-01-210-3821	6I9475	4810-01-473-6063
5P7074	5331-01-473-5722	5V6152	4730-01-473-5686	6I9514	4820-01-473-6092
5P7592	3110-01-473-5603	5V8309	5340-01-187-8834	6I9640	5340-01-473-5676
5P7684	5340-01-473-5777	5Y1423	6150-01-454-4673	6I9732	3040-01-473-6111
5P7689	5340-01-184-6677			6J0488	5305-01-285-7714
5P7807	3110-01-106-3931			6J2797	5365-01-047-0836
5P7813	5331-01-335-0042			6J3134	5330-01-064-8247
5P7957	4010-01-170-1460			6J3473	5325-00-820-5964
5P7958	3120-01-413-5936			6J3993	5340-01-161-2784
5P7970	5310-01-429-7239			6J7264	5365-01-237-6763
5P8066	5331-01-457-1554			6J7500	3830-00-431-3297

6

6A9718	5310-01-429-7200
6B6683	5310-00-347-4441
6D0047	5310-01-471-3633
6D0217	3120-01-473-5090

NSN CROSS-REFERENCE LIST

PART NUMBER	STOCK NUMBER	PART NUMBER	STOCK NUMBER	PART NUMBER	STOCK NUMBER
6K6307	5331-01-287-6293	6T5132	5340-01-473-6184	6V5221	5305-01-471-0429
6K6967	4730-01-170-1453	6T5133	5330-01-473-6148	6V5222	5306-01-473-6121
6L5855	5940-01-471-4677	6T6069	6220-01-474-2969	6V5223	5305-01-360-1007
6L9952	4730-01-473-6987	6T6505	5935-01-473-5590	6V5230	5305-01-360-1997
6M9155	5315-01-305-6278	6T6506	5935-01-473-5578	6V5320	4730-01-169-7303
6N1872	5305-01-473-5996	6T8943	5340-01-506-9560	6V5651	4720-01-331-8722
6N1944	2920-01-094-7515	6T9255	5340-01-506-9559	6V5696	5306-01-438-1750
6N3827	2920-01-061-9209	6T9256	5310-01-257-4292	6V5758	5331-01-473-6093
6N4414	2910-01-178-9971	6U1989	3040-01-476-5018	6V5815	5305-01-360-1995
6N5926	6685-01-102-1652	6V0301	4730-01-471-5283	6V5839	5310-01-360-0983
6N6011	5340-01-473-5688	6V0400	4730-01-476-5019	6V5843	5306-01-470-9584
6N8863	5310-01-098-0625	6V0484	4730-01-473-6582	6V6640	8030-01-155-3238
6P1294	5340-01-065-0317	6V0744	4720-01-429-7113	6V6703	5306-01-460-0294
6P2216	5340-01-178-9295	6V0852	5340-01-165-3715	6V6891	5365-01-473-5673
6P3236	5930-01-181-0054	6V1155	8455-01-302-2866	6V6923	5330-01-473-6087
6P4938	5340-01-155-4484	6V1320	331-01-473-5313	6V6957	5340-01-162-8859
6P4940	5365-01-160-4614	6V1322	5306-01-473-5514	6V7005	5340-01-473-6115
6P4943	2520-01-102-1583	6V1392	5330-01-277-6101	6V7238	4820-01-343-6277
6P4977	5365-01-099-8160	6V1668	5310-01-429-7105	6V7357	5306-01-413-5907
6P4978	5360-01-098-1867	6V1722	4730-01-360-7750	6V7676	5310-01-471-5416
6P7704	4320-01-185-5375	6V2315	5306-01-433-4753	6V7687	5310-01-364-6645
6P9783	5360-01-097-9194	6V2317	5306-01-360-0929	6V7688	4730-01-471-4845
6P9784	5360-01-098-1871	6V2404	5310-01-441-3935	6V7699	5310-01-430-0296
6P9785	5360-01-098-0284	6V2478	5325-01-473-6214	6V7700	5325-01-473-6106
6P9786	5340-01-153-1633	6V2480	5305-01-473-6208	6V7743	5310-01-413-5901
6R0348	5340-01-474-2428	6V2686	5340-00-365-0195	6V7744	5310-01-413-5902
6R0552	5310-01-471-3776	6V2689	5640-01-202-1771	6V7978	5305-01-473-6110
6R1317	5340-01-471-5176	6V2689	5640-01-202-1771	6V8116	5325-01-473-5999
6R1702	5310-01-473-6002	6V2722	4710-01-438-1795	6V8149	5310-01-359-9327
6R1703	2810-01-473-5636	6V2861	5340-01-473-5839	6V8185	5310-01-413-5903
6R1704	5340-01-473-5782	6V3213	5325-01-364-6422	6V8186	5310-01-413-5909
6R2678	5340-01-476-0218	6V3259	5315-01-473-6218	6V8187	5310-00-913-7020
6R3269	5340-01-474-3088	6V3507	5330-01-152-0601	6V8188	5310-01-184-3538
6R3319	5306-01-476-0221	6V3532	5306-01-473-5515	6V8189	5310-01-413-5911
6R3320	5340-01-471-5305	6V3538	5315-01-188-1865	6V8197	5306-01-438-1755
6R3341	5340-01-476-0268	6V3545	3110-01-473-5674	6V8225	5310-01-473-6099
6R6930	4730-01-473-6042	6V3821	5305-01-360-1992	6V8336	5305-01-360-1001
6R7653	5305-01-473-6008	6V3822	5305-01-360-1990	6V8362	5305-01-184-5915
6S2289	4730-01-062-7174	6V3834	5331-01-466-9285	6V8367	5310-01-181-2505
6S2828	3110-01-013-3083	6V3918	5305-01-360-1002	6V8368	5310-01-429-9758
6S2829	3110-01-013-4036	6V3940	5305-01-360-1009	6V8374	5305-01-169-0687
6S3463	5360-01-302-7233	6V3965	4730-01-164-1777	6V8376	5305-01-184-5919
6S6031	4730-01-302-7223	6V3966	4730-01-290-6739	6V8377	5310-01-297-1062
6S6032	3110-01-300-6801	6V4143	4730-01-375-5884	6V8382	5310-01-182-3272
6T0064	3040-01-468-8594	6V4144	4730-01-375-5883	6V8397	5331-00-579-6495
6T0364	5331-01-441-3941	6V4270	5310-01-473-6916	6V8398	5331-00-580-6583
6T0465	5340-01-476-4980	6V4298	5306-01-473-6123	6V8400	5330-01-438-1759
6T1947	5315-01-476-5002	6V4365	5331-01-438-1780	6V8490	5305-01-360-1004
6T3631	5310-01-471-4714	6V4611	7690-01-161-6476	6V8550	5306-01-473-6080
6T3632	5310-01-471-3849	6V5049	5331-00-020-0186	6V8553	5310-01-438-1747
6T3633	5310-01-471-4716	6V5058	5331-01-351-2737	6V8554	5310-01-438-0755
6T3642	5925-01-339-1441	6V5142	5331-01-200-6010	6V8555	5310-01-438-0752
6T3643	5925-01-206-4330	6V5215	5305-01-360-1707	6V8556	4730-01-471-5004
6T3644	5925-01-339-0955	6V5217	5306-01-360-0931	6V8557	4730-01-473-6586
6T3724	5340-01-476-4977	6V5218	5305-01-360-1006	6V8558	4730-01-473-6587
6T5098	5340-01-473-6139	6V5219	5305-01-360-1993	6V8560	5365-01-438-0754

NSN CROSS-REFERENCE LIST

PART NUMBER	STOCK NUMBER	PART NUMBER	STOCK NUMBER	PART NUMBER	STOCK NUMBER
6V8561	5365-01-438-5619	6V9007	4730-01-291-8498	6Y4421	3020-01-473-3055
6V8562	5365-01-438-0753	6V9008	4730-01-438-0763	6Y4422	3040-01-473-3058
6V8563	4730-01-473-6591	6V9009	4730-01-473-2112	6Y4423	3020-01-473-3065
6V8565	4730-01-473-6595	6V9168	5310-01-438-0768	6Y4424	3040-01-473-3070
6V8625	4730-01-349-7772	6V9169	5310-01-293-2892	6Y4425	3040-01-473-3074
6V8627	4730-01-438-0756	6V9170	5310-01-364-6646	6Y4427	3020-01-473-3076
6V8633	4730-01-471-4128	6V9172	4730-01-473-2114	6Y4439	3010-01-473-3077
6V8634	5935-01-437-9075	6V9182	4730-01-471-4924	6Y4442	3010-01-473-6839
6V8635	5935-01-437-9076	6V9189	5310-01-053-6999	6Y4538	5340-01-473-3082
6V8636	4730-01-269-9540	6V9200	4730-01-438-0761	6Y4539	5340-01-473-3285
6V8637	4730-01-291-8501	6V9507	4730-01-473-2115	6Y4540	4810-01-473-3287
6V8639	4730-01-291-8500	6V9632	5310-01-429-7858	6Y4541	2530-01-473-3303
6V8640	4730-01-471-4914	6V9673	5305-01-351-6345	6Y4542	2530-01-473-6280
6V8641	4730-01-413-5916	6V9745	9905-01-471-8098	6Y4714	3020-01-473-5381
6V8642	4730-01-469-7599	6V9746	5331-01-058-4030	6Y4734	3120-01-473-6467
6V8647	4730-01-360-9109	6V9831	4730-01-473-2120	6Y4830	5365-01-473-5385
6V8713	4730-01-364-6394	6V9835	4730-01-413-5919	6Y4847	3040-01-473-6272
6V8714	4730-01-473-6583	6V9836	4730-01-438-0764	6Y4848	3130-01-473-6442
6V8716	3120-01-471-3789	6V9837	4730-01-471-4239	6Y4849	3130-01-473-6464
6V8718	4730-01-473-6598	6V9839	4730-01-471-4226	6Y5739	5365-01-473-7136
6V8720	4730-01-473-6601	6V9840	4730-01-473-2125	6Y5767	5340-01-479-3115
6V8721	4730-01-413-5918	6V9842	4730-01-473-2129	6Y5880	5340-01-473-5735
6V8722	4730-01-473-6585	6V9844	4730-01-471-4224	6Y5881	5340-01-473-5661
6V8723	4730-01-429-9750	6V9846	4730-01-471-5711	6Y5911	2520-01-473-4102
6V8724	4730-01-360-4146	6V9847	4730-01-473-2883	6Y5912	2520-01-473-4104
6V8725	4730-01-473-7018	6V9849	4730-01-471-4238	6Y5968	3040-01-473-5325
6V8726	4710-01-473-4091	6V9850	4730-01-411-7545	6Y6119	5340-01-473-4107
6V8730	4730-01-473-4095	6V9851	4730-01-413-5920	6Y6120	5340-01-473-4109
6V8774	4730-01-438-0757	6V9852	4730-01-473-2885	6Y6126	5340-01-473-5803
6V8775	4730-01-517-8779	6V9853	4730-01-471-4407	6Y6127	3820-01-447-4127
6V8777	4730-01-471-5030	6V9854	4730-01-471-3928	6Y6134	3120-01-473-5691
6V8781	4730-01-438-0751	6V9855	4730-01-473-2890	6Y6234	3120-01-473-5311
6V8782	4730-01-349-7776	6V9873	4730-01-473-2894	6Y6235	3120-01-473-5314
6V8782	4730-01-349-7776	6V9965	4720-01-473-2896	6Y6581	5340-01-473-5587
6V8784	4730-01-471-5003	6V9967	4720-01-473-2898	6Y6593	9535-01-479-3200
6V8801	5310-01-429-7859	6W0108	3040-01-471-3613	6Y6595	3820-01-447-4134
6V8801	5310-01-429-7859	6W0210	5306-01-428-7534	6Y6603	5365-01-473-5308
6V8837	5306-01-438-4985	6W0590	5340-01-471-4581	6Y6604	5365-01-473-5302
6V8918	5306-01-429-7860	6W1884	2540-01-471-3905	6Y6768	5365-01-473-5305
6V8928	5340-01-429-7873	6W1886	5340-01-471-4196	6Y6771	5365-01-473-5391
6V8941	4730-01-473-4794	6W1893	5340-01-471-3995	6Y6772	3820-01-447-4132
6V8942	4730-01-471-3599	6W1894	5340-01-471-4015	6Y6774	2540-01-473-4112
6V8944	4730-01-506-6944	6W2463	5999-01-474-1531	6Y6955	5365-01-473-4127
6V8946	4730-01-473-2071	6W2914	5340-01-473-2917	6Y8048	4820-01-473-4111
6V8980	4730-01-473-2074	6W2915	5340-01-473-2913	6Y9539	4720-01-474-3302
6V8981	4730-01-473-2076	6W8281	5340-01-471-4580	6Y9915	5340-01-471-4839
6V8986	4730-01-473-2078	6W8285	5360-01-473-2907		
6V8987	4730-01-473-2081	6W8296	5340-01-473-2977		
6V8988	4730-01-473-2083	6Y1602	3020-01-473-2978		
6V8989	4730-01-473-2085	6Y1690	3010-01-473-2980	7B2742	5306-00-423-8784
6V8990	4730-01-473-2089	6Y2280	4810-01-473-2986	7B3028	5305-00-708-3823
6V8998	4730-01-473-3606	6Y2456	5340-01-473-2983	7C0111	5325-01-360-0956
6V9001	4730-01-364-6397	6Y2506	5340-01-473-2992	7C0358	5330-01-360-5936
6V9002	4730-01-291-8499	6Y4385	3120-01-473-2996	7C1159	5330-01-360-5941
6V9005	4730-01-473-2095	6Y4388	6650-01-473-6717	7C1160	5330-01-360-5937
6V9006	4730-01-473-2108	6Y4420	3020-01-473-3047	7C1493	4820-01-284-5435

7

NSN CROSS-REFERENCE LIST

PART NUMBER	STOCK NUMBER	PART NUMBER	STOCK NUMBER	PART NUMBER	STOCK NUMBER
7C2272	3010-01-443-2235	7H7658	5360-01-254-8891	7R6634	5365-01-473-5145
7C3760	4710-01-361-2530	7J0204	5330-01-069-0851	7R6635	3950-01-473-5662
7C4273	5360-01-359-7943	7J0204	5330-01-096-0912	7R6636	4320-01-474-3258
7C4354	5325-01-438-1984	7J1309	3120-01-296-1985	7R6637	4820-01-473-5669
7C5294	5360-01-429-7890	7J3958	5365-01-473-5259	7R6638	5365-01-473-5133
7C5403	4710-01-438-1987	7J5544	4730-01-429-7940	7R6639	5330-01-473-5384
7C6670	5305-01-360-0933	7J5639	5306-01-155-8647	7R6640	5315-01-473-5348
7C6672	5340-01-360-1752	7J6877	5310-01-053-8066	7R6641	5315-01-473-5362
7C6966	3120-01-360-5296	7J8611	4730-00-035-8036	7R6642	3040-01-473-5648
7C6967	3120-01-360-5297	7J8893	2520-01-066-9166	7R6643	5305-01-473-5317
7C6969	3120-01-360-5294	7J8894	2520-01-066-9167	7R6645	4320-01-473-5628
7C6970	3120-01-360-5295	7J9108	5330-01-124-4370	7R6728	4730-01-473-6282
7C6976	3120-01-360-5289	7J9884	3120-01-473-5263	7R7407	4720-01-473-5638
7C6977	3120-01-360-5290	7J9885	5365-01-048-0984	7R7906	5340-01-471-4105
7C7431	5330-01-360-5940	7J9887	3040-01-158-8473	7R7908	5340-01-473-5526
7D1649	5310-01-095-1249	7J9910	3040-01-473-5406	7R7938	5340-01-473-5585
7E0759	4720-01-406-1977	7K1181	2815-01-053-4712	7R7939	5340-01-473-5576
7E1718	5342-01-397-4266	7K6058	5306-01-166-4409	7R7940	5340-01-473-5570
7E2968	3130-01-360-7564	7K9203	5330-01-035-4904	7R7941	5340-01-473-5564
7E4761	4820-01-429-7923	7K9203	5330-01-035-4904	7R7942	5340-01-473-5555
7E5189	4820-01-360-2395	7K9211	5330-01-043-5472	7R7944	5340-01-473-6047
7E5196	4710-01-398-2016	7L2894	5330-00-914-0703	7R7945	9515-01-475-1242
7E5714	6145-01-437-9078	7L3111	5330-00-237-6998	7R7951	5340-01-473-5565
7E7779	4810-01-360-2415	7L7304	5340-01-473-5129	7R7952	5340-01-473-5967
7E8828	2835-01-473-6812	7M1177	3110-01-185-2665	7R7955	5365-01-473-5246
7E9817	5330-01-360-5938	7M1199	5360-01-103-3618	7R7955	5365-01-473-5246
7E9817	5330-01-360-5938	7M1201	5315-01-160-2315	7R7955	5365-01-473-5246
7F0216	5310-01-473-5474	7M5130	5315-01-103-3917	7R7960	5340-01-473-6126
7F0560	5310-01-K75-3857	7M7410	4730-00-057-5555	7R7962	5340-01-471-4718
7F2050	4730-01-143-9017	7M7794	5307-01-165-5751	7R7963	5340-01-471-4558
7F2060	4730-00-727-8915	7M8485	5330-00-930-9407	7R7964	5365-01-471-4153
7F3713	5342-01-473-6271	7M8592	5330-00-557-8436	7R7965	5310-01-473-5238
7F6998	5310-01-473-5281	7M9910	5306-00-118-3091	7R8439	4730-01-473-6283
7F8267	5331-00-291-7353	7M9941	5330-01-473-5427	7S1197	5306-01-473-5516
7F8607	5331-00-591-7543	7N0140	4720-01-182-7751	7S1201	5305-01-473-6195
7G0020	5905-01-473-5683	7N0296	2910-00-646-9727	7S3916	5342-01-069-0904
7G1596	5325-01-468-3821	7N2044	5315-01-323-1735	7S3919	5342-01-069-0905
7G1596	5325-01-468-3821	7N2059	5340-01-088-2385	7S4338	5305-00-068-4784
7G2343	5360-01-473-5261	7N5274	6140-01-170-1450	7S5757	5325-01-288-7755
7G2830	5330-01-185-8061	7N5683	5315-01-360-6728	7S6369	5310-01-469-7583
7G3737	5330-01-157-3417	7N5876	6240-00-419-3185	7S7399	4320-01-473-7135
7G3975	5325-01-473-5527	7N5876	6240-00-419-3185	7S7680	2940-01-058-8102
7G4822	5330-01-473-5343	7N7779	5999-01-150-8808	7T0020	6220-01-430-4268
7G4842	5360-01-098-1870	7N7780	5999-01-156-6314	7T0582	5305-01-472-7230
7G4850	4730-01-473-6737	7N8421	4730-01-413-5934	7T1099	3040-01-430-3355
7G5670	5330-01-473-5315	7N9021	5306-01-166-7926	7T3267	6105-01-285-6453
7G7053	5325-01-473-5253	7N9023	5306-01-167-1084	7T3268	2920-01-285-7288
7G7724	2520-01-473-6735	7N9737	5935-01-150-8323	7T3270	5945-01-346-4945
7G8427	5330-01-473-5287	7N9801	5330-01-302-9890	7T3276	2920-01-414-6199
7G8430	3040-01-473-6721	7N9943	6240-00-519-3399	7T3277	6105-01-414-6209
7G8431	2520-01-476-0199	7R0211	7690-01-473-5388	7T3278	5977-01-414-6201
7G8432	3010-01-473-6720	7R3453	5315-01-473-5435	7T3451	5970-01-350-7858
7G8839	5365-01-471-5252	7R3825	4820-01-473-5682	7T3454	5970-01-350-7857
7G9730	6210-01-148-9022	7R6467	5331-01-473-5780	7T4532	5365-01-430-3383
7H1447	2930-00-635-8296	7R6517	3130-01-473-5140	7T4754	2520-01-473-6366
7H3171	4730-00-042-8988	7R6633	5365-01-473-5142	7T7376	5365-01-473-5883

NSN CROSS-REFERENCE LIST

PART NUMBER	STOCK NUMBER	PART NUMBER	STOCK NUMBER	PART NUMBER	STOCK NUMBER
7T8136	2530-01-468-2879	7X0590	5310-01-473-6483		8
7T8141	3020-01-473-6822	7X0599	5310-01-473-6481	8B2327	5325-00-205-4711
7T8142	3020-01-473-6814	7X0603	5310-01-505-6821	8B4338	5305-01-473-4101
7T8202	3820-01-447-4130	7X0620	5310-01-352-7562	8B6343	3110-00-100-0602
7T8202	3820-01-447-4130	7X0623	5310-01-473-6477	8B7614	5310-00-930-0278
7U7791	5325-01-473-5324	7X0871	4730-01-471-4163	8C0378	5930-01-473-4141
7V5190	3020-01-159-7842	7X0873	4730-01-471-4797	8C0596	2590-01-476-4982
7V5626	4730-01-473-6383	7X1078	2815-01-473-6298	8C3055	6145-01-473-4144
7V5627	5340-01-473-5553	7X1169	5940-01-169-8099	8C3309	4730-01-438-4645
7V5627	5340-01-473-5553	7X1437	4730-01-473-6276	8C3364	4730-01-473-4148
7V5628	5340-01-440-0525	7X2031	5310-01-473-6471	8C3417	4730-01-473-4210
7V6089	5340-01-440-0544	7X2444	4730-01-473-6274	8C3445	5340-01-352-7258
7V6234	5340-01-286-3593	7X2470	4730-01-473-6275	8C3446	4820-01-351-2951
7V6659	5340-01-440-0545	7X2470	4730-01-473-6275	8C3447	2520-01-438-2112
7W2398	5330-01-360-5935	7X2470	4730-01-473-6275	8C3655	5977-01-285-4428
7W3773	3020-01-384-6236	7X2475	5306-01-430-9041	8C3798	5306-01-473-4213
7W3780	3020-01-438-7722	7X2501	5306-01-438-9852	8C4120	4130-01-443-6996
7W3871	2815-01-360-7980	7X2532	5306-01-473-5126	8C4427	2590-01-476-1384
7W3872	5340-01-360-1885	7X2536	5305-01-471-5760	8C4428	5340-01-473-5756
7W4137	3040-01-430-3428	7X2537	5306-01-413-7704	8C4586	5340-01-473-5680
7W5095	3020-01-149-3370	7X2543	5306-01-473-5190	8C5607	5340-01-438-1852
7W5340	5330-01-360-7173	7X2553	5305-01-428-7617	8C5608	5340-01-438-1854
7W6492	4730-01-428-6928	7X2555	5306-01-430-9028	8C6358	2815-01-473-4219
7W7383	4820-01-430-3427	7X2556	5306-01-473-5397	8C6561	5305-01-471-4125
7W9028	4330-01-384-6317	7X2558	5306-01-473-5277	8C6711	5310-01-473-4225
7W9395	2815-01-360-2429	7X2564	5305-01-471-5089	8C6738	5305-01-473-4228
7W9415	3120-01-360-5288	7X2567	5306-01-473-4472	8C6857	5306-01-473-5453
7W9737	5365-01-360-1035	7X2568	5305-01-471-6142	8C6865	4320-01-471-3646
7W9738	5310-01-359-8807	7X2577	5305-01-471-4124	8C6866	4730-01-471-4161
7W9740	3020-01-361-2410	7X2621	5935-01-473-4616	8C6868	5935-01-438-4245
7W9930	3120-01-360-5286	7X3319	5305-01-438-4613	8C6877	5305-01-438-1858
7X0264	5306-01-473-5196	7X3373	5306-01-430-9032	8C7323	5306-01-471-3862
7X0265	5306-01-473-5213	7X3393	5310-01-473-4445	8C7581	5330-01-429-4733
7X0266	5306-01-473-5207	7X4744	5331-01-473-4511	8C8451	5305-01-360-1705
7X0292	5306-01-430-9046	7X4818	4730-01-473-6242	8C8514	5305-01-473-5243
7X0296	5306-01-473-5202	7X5308	5340-01-413-9743	8C8585	5305-01-438-1864
7X0312	5306-01-473-6490	7X5308	5340-01-413-9743	8C8843	5306-01-473-5148
7X0317	5306-01-473-6491	7X5448	4320-01-370-8008	8C8988	4730-01-473-5433
7X0325	5306-01-438-9845	7X6315	5999-01-470-4232	8C8989	4730-01-471-3916
7X0326	5306-01-439-1002	7X7463	5325-01-473-5268	8C9006	4730-01-473-5414
7X0328	5306-01-473-6489	7X7655	4820-01-473-6217	8C9160	2825-01-417-8863
7X0340	5306-01-430-9054	7X7662	5340-01-473-5767	8C9648	5340-01-473-5138
7X0368	5305-01-421-2094	7X7729	5310-01-430-9036	8C9649	5365-01-473-4542
7X0370	5306-01-430-9063	7X7730	4730-01-473-6215	8C9660	2825-01-429-6202
7X0379	5306-01-465-3124	7X7877	9535-01-438-7295	8C9987	5310-01-429-4717
7X0440	5306-01-438-9849	7X7915	5340-01-473-5789	8D1817	2530-01-065-7132
7X0447	5310-01-353-3403	7X7945	4730-01-475-1288	8D1819	2530-01-067-2189
7X0448	5310-01-423-9059	7X7945	4730-01-475-1288	8D3508	4730-01-065-9080
7X0474	5306-01-473-6487	7X9232	4330-01-473-6472	8D4336	3120-01-473-6785
7X0492	4730-01-473-6279	7X9294	5340-01-471-4102	8D8256	5325-01-473-4672
7X0510	5310-01-430-9020	7Y1103	2815-01-473-6105	8D9739	5330-01-473-4408
7X0517	5310-01-438-8208	7Y2522	5340-01-473-5795	8E0758	5360-01-473-4560
7X0546	5310-01-430-9023	7Y3173	5305-01-438-4618	8E1370	3120-01-473-6788
7X0562	5310-01-352-7561	7Y7388	5305-01-473-5412	8E1519	5340-01-473-4395
7X0578	5310-01-430-9026	7Y7992	5305-01-473-5429	8E2060	2590-01-473-4721
7X0579	5310-01-433-5837	7Y8169	5325-01-473-5524		

NSN CROSS-REFERENCE LIST

PART NUMBER	STOCK NUMBER	PART NUMBER	STOCK NUMBER	PART NUMBER	STOCK NUMBER
8E2735	6920-01-473-5438	8M2770	5340-00-426-4793	8P8702	3020-01-473-6551
8E2736	6920-01-473-4727	8M2772	5340-00-426-4803	8P8759	5325-01-473-5978
8E3077	4730-01-475-0446	8M4409	3110-00-448-4764	8P9111	5330-01-473-5983
8E3098	2520-01-473-7112	8M4432	5331-00-913-8878	8P9507	2520-01-473-6570
8E4147	2590-01-473-6114	8M4445	5331-00-914-5821	8P9714	5365-01-473-5618
8E4148	2590-01-473-6100	8M4446	5331-00-999-5504	8P9715	5365-01-473-5610
8E4260	5340-01-473-6176	8M4986	5331-00-930-5736	8P9738	4730-01-473-6862
8E4592	5340-01-473-5134	8M4987	5331-00-925-4778	8P9770	5340-01-394-0778
8E5962	5340-01-473-5432	8M4988	5331-00-997-7230	8P9785	5340-01-473-5811
8E6208	5315-01-444-8666	8M4988	5331-00-997-7230	8Q2778	5975-01-473-6982
8E6208	5315-01-444-8666	8M5010	5331-00-939-0610	8R1876	2530-01-471-3912
8E6209	5340-01-444-1936	8M5127	5330-00-101-2561	8R1877	5365-01-471-4018
8E6221	5315-01-473-5344	8M5249	5331-00-948-6062	8R1878	5365-01-471-5288
8E6222	5315-01-473-6495	8M5661	5331-00-948-6063	8R1879	3040-01-471-4384
8E6234	5365-01-473-5463	8M5860	4730-00-470-6644	8R1883	5340-01-471-4485
8E6817	5365-01-473-5467	8M8489	5315-00-760-7425	8R1884	5365-01-471-5415
8E7364	5340-01-473-5752	8N0869	5340-01-429-3220	8R2972	2530-01-476-0198
8E7926	4910-01-473-7531	8N1725	6140-01-170-1451	8R3393	5340-01-438-5504
8E7927	2530-01-473-6167	8N4173	5365-01-473-6267	8R4519	5310-01-471-5596
8E8301	5310-01-473-6913	8N4617	4730-01-379-2138	8R4750	5340-01-473-6170
8E8305	5310-01-473-6918	8N5083	5360-01-473-6097	8R7097	3040-01-452-8680
8E8307	2530-01-468-2876	8P0953	3010-01-473-6511	8R7097	3040-01-452-8680
8E8310	2530-01-468-2839	8P1636	2530-01-473-6884	8S3373	5330-01-064-3775
8E8337	3040-01-473-6572	8P1914	3020-01-473-6600	8S3521	5325-01-473-4664
8E8439	5315-01-476-5043	8P1919	3020-01-473-6592	8S4739	5306-01-473-6460
8E9060	5315-01-473-6003	8P1948	3020-01-473-6588	8S4740	5306-01-343-9721
8E9378	3820-01-447-4122	8P1964	2520-01-473-6210	8S4790	5365-01-256-9289
8E9379	3820-01-447-4124	8P2019	5331-01-473-6920	8S5383	4130-01-054-5311
8F0212	4920-01-473-7537	8P2022	5330-01-473-5703	8S5575	5330-00-498-2911
8F3437	5355-01-064-3851	8P2023	5330-01-473-5685	8S7941	2540-01-473-6284
8F3469	5331-00-859-0397	8P2043	3040-01-473-6578	8S9130	4730-01-159-7840
8F8151	4820-00-026-8473	8P2051	2520-01-473-6784	8T0075	4730-01-475-1290
8F8997	4730-00-288-9391	8P4764	5315-01-494-9395	8T0100	5305-01-360-1000
8F9206	5331-00-599-2938	8P6321	5315-01-098-3929	8T0193	5310-01-473-5501
8F9206	5331-00-599-2938	8P7857	3110-01-473-5667	8T0226	5305-01-398-1280
8F9516	5331-00-599-2189	8P7858	5360-01-473-6094	8T0269	5306-01-413-8756
8G4659	2520-01-473-7111	8P7888	3020-01-473-6790	8T0271	5306-01-473-5519
8G7898	5340-01-473-6219	8P7890	3020-01-473-6794	8T0276	5305-01-360-1008
8H0707	5305-00-476-5308	8P7895	3040-01-473-6597	8T0288	5306-01-473-5521
8H1141	3040-01-053-4714	8P7896	3020-01-473-6797	8T0292	5306-01-468-0660
8H1141	3040-01-053-4714	8P7897	3010-01-473-5538	8T0293	5306-01-360-1632
8H1728	5310-01-182-5450	8P7898	5315-01-473-4662	8T0328	5310-01-413-8757
8H3127	5305-01-023-9064	8P7899	3020-01-473-5437	8T0337	5305-01-430-0277
8H3710	5305-00-252-8917	8P7904	3020-01-473-5455	8T0338	5306-01-473-5512
8H5303	5310-01-063-7852	8P8209	4320-01-479-3407	8T0389	5310-01-413-8761
8H7521	5331-00-555-3810	8P8550	5340-01-473-4680	8T0441	5306-01-473-5518
8H8648	2920-01-064-3809	8P8552	5340-01-473-5560	8T0644	5305-01-360-1708
8H9189	5315-01-156-5227	8P8553	5340-01-473-5567	8T0788	4730-01-438-9716
8H9513	5315-01-254-9668	8P8555	3020-01-473-4481	8T0859	6685-01-473-4761
8J4452	5340-01-184-6083	8P8560	5340-01-473-4784	8T1159	5305-01-398-1281
8J6704	5360-01-066-7681	8P8565	2520-01-473-6326	8T1760	5340-01-215-6299
8J8489	4730-01-473-6868	8P8567	2520-01-473-6324	8T1904	5306-01-473-4497
8K5271	5330-01-451-5963	8P8569	5365-01-473-5462	8T2225	4710-01-476-4981
8L7971	4730-00-278-7777	8P8677	3040-01-473-7139	8T2229	5360-01-473-6140
8M1013	5342-01-069-0788	8P8700	3110-01-473-5450	8T2353	2530-01-323-5396
8M2538	4820-00-471-0004	8P8701	3120-01-473-5454	8T2360	5331-01-473-6129

NSN CROSS-REFERENCE LIST

PART NUMBER	STOCK NUMBER	PART NUMBER	STOCK NUMBER	PART NUMBER	STOCK NUMBER
8T2361	5331-01-473-6133	8T4244	5310-01-352-7374	8T7547	5305-01-360-1011
8T2561	5310-01-257-3245	8T4647	5305-01-473-6198	8T8442	5305-01-360-0990
8T2659	5310-01-413-8759	8T4648	5306-01-429-3172	8T8566	5975-01-362-6388
8T3282	5365-01-360-1034	8T4649	5306-01-473-4495	8T8569	5970-01-350-7859
8T3426	2510-01-474-1992	8T4747	5340-01-439-8521	8T8737	5365-01-429-3163
8T3490	5310-01-429-3166	8T4766	5340-01-473-6181	8T8799	5970-01-439-8543
8T3518	5310-01-473-5500	8T4778	5310-01-474-6435	8T8806	5340-01-476-5014
8T3597	5310-01-438-9721	8T4779	5306-01-429-3176	8T8887	4320-01-473-6896
8T3612	5310-01-439-1125	8T4835	5306-01-429-3170	8T8899	4730-01-473-4786
8T3666	5305-01-360-0999	8T4896	5310-01-286-6079	8T8902	4730-01-414-3294
8T3848	5340-01-473-6134	8T4896	5310-01-286-6079	8T8908	5305-01-286-9786
8T3957	5306-01-473-4513	8T4908	5305-01-398-1282	8T8911	5306-01-471-4496
8T3991	5305-01-473-6201	8T4910	5305-01-471-4493	8T8917	5305-00-071-2070
8T3993	4730-01-473-6040	8T4956	5306-01-473-4526	8T8917	5305-00-071-2070
8T4001	5310-01-413-8767	8T4958	3120-01-298-4867	8T8928	5330-01-473-4415
8T4121	5310-01-352-2753	8T4970	5305-01-351-0778	8T9043	5306-01-471-5271
8T4122	5310-01-364-7468	8T4985	5340-01-429-2858	8T9364	5306-01-285-8876
8T4123	5310-01-471-4482	8T4986	4730-01-473-6287	8T9364	5306-01-285-8876
8T4131	5310-01-471-4476	8T4994	5310-01-298-3199	8T9368	5306-01-471-3865
8T4132	5310-01-413-8764	8T5030	5305-01-360-1989	8T9381	5306-01-471-4584
8T4133	5310-01-352-7726	8T5040	5330-01-485-9853	8T9384	5306-01-429-4061
8T4136	5306-01-360-1634	8T5043	5935-01-439-8528	8T9393	5306-01-429-4064
8T4137	5306-01-360-0928	8T5089	5315-01-481-2555	8T9398	5306-01-429-4065
8T4138	5306-01-413-5287	8T5346	4720-01-473-4021	8T9534	5305-01-473-4657
8T4138	5306-01-413-5287	8T5360	5310-01-097-8955	8T9655	5340-01-460-0266
8T4138	5306-01-413-5287	8T5361	5310-01-429-2859	8T9762	2920-01-473-6258
8T4139	5306-01-364-6384	8T5372	5330-01-476-4973	8T9884	5970-01-345-0506
8T4140	5306-01-429-3162	8T5383	4820-01-473-6120	8V0408	5340-01-473-4703
8T4140	5306-01-429-3162	8T5391	6-01-256-6771	8V0409	5340-01-473-4699
8T4141	5306-01-359-9326	8T5429	4730-01-439-8532	8V5718	5340-01-473-4695
8T4149	4520-01-473-4610	8T5436	5306-01-429-2861	8V5719	5306-01-471-3981
8T4167	5310-01-413-8769	8T5439	5310-01-429-2862	8W0976	2520-01-473-4473
8T4170	5305-01-471-5274	8T5460	5306-01-473-4538	8W4523	3120-01-473-4420
8T4171	5306-01-429-3167	8T5461	2540-01-474-0932	8W6649	4720-01-473-4815
8T4172	5305-01-419-5181	8T5668	4320-01-346-4170	8X8377	5310-01-473-4438
8T4173	5306-01-473-4482	8T5878	5306-01-473-4507	8Y0034	5330-01-473-4426
8T4175	5306-01-473-4470	8T6338	4730-01-476-5022	8Y3664	2510-01-473-4804
8T4179	5305-01-454-1825	8T6430	5306-01-473-4504	8Y5737	5340-01-473-5787
8T4182	5306-01-414-9639	8T6431	5340-01-473-6179	8Y6385	5340-01-473-5791
8T4183	5306-01-413-8770	8T6466	5305-01-439-8534	8Y6386	5330-01-438-9044
8T4184	5306-01-473-4515	8T6631	5305-01-439-8535	8Y6388	2540-01-473-4828
8T4185	5305-01-398-1286	8T6684	4730-01-473-6285	8Y6980	2510-01-473-6993
8T4186	5306-01-360-0932	8T6693	5305-01-473-6197	8Y6981	5640-01-473-8247
8T4189	5306-01-360-0927	8T6696	4730-01-473-4961	8Y6982	5640-01-473-8248
8T4191	5306-01-408-0450	8T6703	5340-01-429-3148	8Y6983	5340-01-473-4738
8T4192	5306-01-413-8771	8T6757	4730-01-429-1358	8Y7386	5365-01-473-4529
8T4195	5305-01-398-1284	8T6762	5365-01-439-8536	8Y8017	5340-01-473-4684
8T4196	5305-01-360-1996	8T6765	4730-01-429-1360		
8T4198	5306-01-414-3290	8T6767	4730-01-473-4796		
8T4199	5306-01-473-4524	8T6868	5305-01-320-8044		
8T4200	5305-01-360-1703	8T6869	5305-01-398-1285	9B2596	5320-01-438-9052
8T4205	5310-00-841-2576	8T6870	5305-01-439-8537	9B7233	5310-00-559-0070
8T4222	5310-01-429-3253	8T6912	5305-01-398-1287	9B7237	5305-01-066-5199
8T4223	5310-01-098-0624	8T6988	4730-01-454-1269	9C2177	5342-01-306-5865
8T4224	5310-01-359-8806	8T7044	5307-01-360-0988	9D2867	6210-01-066-7644
8T4226	5310-01-425-6246	8T7338	5306-01-429-3250	9D2868	6210-01-066-7645

9

9B2596	5320-01-438-9052
9B7233	5310-00-559-0070
9B7237	5305-01-066-5199
9C2177	5342-01-306-5865
9D2867	6210-01-066-7644
9D2868	6210-01-066-7645

NSN CROSS-REFERENCE LIST

PART NUMBER	STOCK NUMBER	PART NUMBER	STOCK NUMBER	PART NUMBER	STOCK NUMBER
9D3127	2920-01-066-5205	9L9814	5310-01-061-7921	9S4693	5925-01-438-9741
9D3767	5365-01-429-6081	9L9850	5306-01-061-8635	9S5279	3110-01-298-7747
9D5941	3120-01-473-4425	9M1328	3110-01-473-4413	9S8001	5365-01-124-2945
9D6093	5360-01-473-4608	9M1974	5310-00-432-4064	9S8002	5365-00-078-6248
9D6583	5330-01-065-7151	9M2904	5342-01-165-5721	9S8003	5365-01-035-4899
9D7884	5360-01-473-4606	9M4355	5365-01-032-7272	9S8003	5365-01-035-4899
9D9118	5360-01-473-4605	9M4594	5365-01-161-2171	9S8004	5365-01-036-0010
9D9121	5360-01-473-4638	9M4814	4730-01-473-4034	9S8005	5365-01-031-8183
9D9161	6210-01-093-8599	9M4849	5330-00-847-4351	9S8006	2530-01-062-5318
9F1399	5331-00-714-2330	9M5024	5330-01-157-3402	9S8007	5365-01-257-4480
9F1707	5305-01-128-8930	9M5775	2540-01-068-7114	9S8008	4730-01-064-3790
9F1847	3120-00-352-8589	9M5884	5340-00-493-3997	9S8752	5310-01-183-1237
9F2247	4730-00-044-4688	9M7394	2540-01-181-0999	9S9334	5365-01-166-1573
9F3788	5330-00-432-4084	9M7609	5360-00-812-0196	9T0657	5365-01-476-5094
9F4446	5331-00-862-6861	9M8406	5342-01-064-3819	9T0822	5360-01-473-4603
9F5644	5310-01-063-5822	9N0869	5310-01-147-5110	9T0825	5310-01-473-4421
9F6445	5310-00-050-3477	9N0942	5340-01-470-8089	9T0874	5360-01-473-4611
9G0003	5940-01-467-1020	9N0943	5365-01-429-6083	9T1710	4810-01-481-4034
9G0004	5935-01-158-0035	9N1595	4730-01-474-3663	9T1710	4810-01-481-4034
9G0011	5930-01-473-4705	9N3388	5342-01-070-1592	9T1752	5330-01-364-0443
9G0280	2520-01-473-4830	9N3832	5306-01-205-5360	9T1752	5330-01-364-0443
9G0281	5330-01-473-4418	9N7446	5310-01-471-4484	9T2000	5340-01-481-2553
9G0398	5977-01-181-0151	9P0656	4810-01-476-0022	9T2000	5340-01-481-2553
9G1950	5905-01-429-4032	9P0683	5360-01-473-4009	9T2001	5315-01-481-2550
9G2778	2540-01-473-4809	9P1478	5365-01-441-3945	9T2002	5330-01-481-2549
9G3695	5935-01-152-2677	9P2203	5330-01-476-4992	9T2003	5325-01-481-2548
9G5127	2520-01-164-0077	9P2347	4810-01-476-0015	9T2031	4320-01-481-7348
9G5301	4820-01-152-5579	9P2348	4810-01-476-0287	9T2168	5360-01-481-2547
9G6966	4320-01-473-6919	9P2944	5330-01-474-3263	9T2170	3040-01-481-3990
9G7197	3120-01-473-4489	9P3041	5360-01-098-0283	9T2171	4820-01-481-3984
9G7351	5340-01-473-4763	9P4878	2520-01-473-6492	9T2172	4320-01-481-3997
9G7353	3040-01-473-5461	9P7072	5310-01-441-3942	9T2232	9515-01-481-2556
9G8020	3040-01-473-5533	9P7121	2910-01-164-7906	9T3808	4810-01-481-4036
9G8909	5975-01-286-7367	9P7390	2520-01-473-6498	9T3809	4810-01-481-4039
9G9150	5340-01-151-9964	9P7849	5340-01-281-3921	9T3810	4810-01-486-1171
9G9152	5340-01-160-0446	9P8517	2520-01-473-6493	9T3812	4820-01-481-4002
9G9154	5340-01-186-0984	9P9388	5355-01-166-1721	9T3813	4820-01-481-4005
9G9882	5925-01-417-9202	9P9390	5340-01-164-9958	9T3814	5360-01-481-2558
9H2082	5930-00-799-0974	9P9650	3040-01-473-4027	9T3815	4820-01-481-4008
9H5322	3110-01-473-4516	9R2821	4730-01-438-9778	9T3816	4810-01-481-4030
9H6454	5330-00-848-9950	9R3924	4730-01-473-4048	9T3826	3040-01-473-6158
9H9849	3110-01-473-4494	9R5271	6160-01-473-4168	9T3857	5315-01-481-2560
9H9850	3110-00-896-6832	9R5685	6160-01-414-7277	9T3858	5360-01-481-2559
9J0398	3040-01-473-5037	9R8538	5340-01-438-9760	9T3859	3120-01-481-4263
9J1330	5340-01-184-6084	9R9068	4720-01-473-4814	9T3860	4320-01-481-3979
9J3047	4730-01-165-0851	9S2009	5305-00-450-0422	9T3861	5310-01-481-2561
9J7964	3120-01-473-6787	9S2013	2920-00-427-6420	9T3862	5330-01-481-2565
9K2721	5310-01-194-9219	9S2302	2920-00-231-7385	9T3863	4320-01-481-4013
9L1080	3020-01-143-5955	9S2390	5330-01-053-4747	9T3864	5310-01-481-2567
9L1127	3030-01-453-3776	9S2544	5305-00-090-4256	9T3867	5360-01-481-2566
9L1127	3030-01-453-3776	9S4181	5365-01-026-9555	9T3868	4820-01-481-4017
9L1128	3030-01-473-4490	9S4182	5340-01-360-1691	9T3965	3040-01-285-5073
9L6770	3895-01-278-1610	9S4185	5365-00-763-0120	9T4977	4320-01-473-6156
9L6776	6130-01-476-0325	9S4188	4710-01-053-2705	9T4978	4320-01-473-6154
9L7669	5310-00-155-5084	9S4190	5365-01-053-0180	9T5916	2910-01-438-7423
9L9188	5360-00-175-2701	9S4191	5365-00-411-4584	9T6148	2590-01-457-7339

NSN CROSS-REFERENCE LIST

PART NUMBER	STOCK NUMBER	PART NUMBER	STOCK NUMBER	PART NUMBER	STOCK NUMBER
9T61482590-01-457-7339	9W99315340-01-473-5779	9Y48322815-01-361-8317
9T66945360-01-473-5389	9W99535365-01-425-6245	9Y88482815-01-361-8313
9T66954820-01-473-6153	9W99822530-01-473-5359	9Y92365340-01-439-2092
9T66974820-01-473-5318	9X02624730-01-472-5616	9Y92365340-01-439-2092
9T68585360-01-481-2569	9X09415310-01-449-6353		
9T71882590-01-473-5310	9X10465305-01-438-9790		
9T73035365-01-473-5436	9X13865365-01-431-0903		
9T73475330-01-473-5798	9X14396220-01-438-9584		
9T91824820-01-473-5267	9X14845330-01-460-1429		
9T91834820-01-473-3291	9X18135365-01-438-9581		
9T92762590-01-473-5260	9X18789905-01-474-5756		
9T95573040-01-451-6055	9X20265310-01-473-3599		
9T95623040-01-451-4200	9X20275310-01-438-9803		
9U93383040-01-474-3421	9X20445305-01-438-9808		
9U93612590-01-473-5255	9X20975307-01-460-0235		
9U93633040-01-473-5231	9X20985307-01-472-7266		
9U93662590-01-473-5217	9X21855305-01-439-0977		
9U93685340-01-473-5762	9X22064930-01-474-1585		
9U93715306-01-473-6203	9X23055305-01-360-1991		
9U93725330-01-473-6207	9X24805305-01-439-0973		
9U93733040-01-473-5214	9X32665930-01-447-5830		
9U93745330-01-473-5598	9X34556220-01-431-0881		
9U96334030-01-473-5449	9X34636240-01-429-2747		
9U96603110-01-473-5415	9X41746220-01-429-4223		
9V30433040-01-471-5021	9X42435330-01-429-4021		
9V67545325-01-473-5235	9X42445305-01-429-4024		
9V79435360-01-307-1883	9X44936240-01-439-0994		
9V81773010-01-471-4415	9X48245340-01-439-2601		
9V81783010-01-471-4414	9X55355365-01-473-3292		
9W07422920-01-474-3439	9X61655310-01-439-2619		
9W08445935-01-429-2752	9X65745325-01-473-3295		
9W08525935-01-429-3241	9X71696240-01-392-5991		
9W15703110-01-473-5407	9X71696240-01-392-5991		
9W15712530-01-468-2846	9X72644320-01-413-1783		
9W24896150-01-473-5413	9X72794320-01-473-3296		
9W30865935-01-473-5694	9X73815331-01-439-2613		
9W30875940-01-473-5569	9X73825331-01-439-2615		
9W30895999-01-473-5692	9X73855330-01-473-3308		
9W39375365-01-468-4805	9X77125331-01-470-3085		
9W39395330-01-468-2840	9X77405330-01-476-4998		
9W39403020-01-468-2881	9X77435331-01-439-2618		
9W55674820-01-438-9796	9X77986220-01-453-0548		
9W55682805-01-438-9797	9X77986220-01-453-0548		
9W61023020-01-468-2845	9X78032920-01-445-4652		
9W61035330-01-468-2847	9X82565310-01-415-1606		
9W63743110-01-473-5399	9X82565310-01-415-1606		
9W63753040-01-473-5181	9X82565310-01-415-1606		
9W63763040-01-473-5162	9X82575310-01-425-5472		
9W65825365-01-431-0860	9X82605310-01-473-3582		
9W65845310-01-431-0898	9X82675310-01-439-0845		
9W69642815-01-476-0200	9X82775305-01-473-3583		
9W74105360-01-476-0212	9X84084320-01-471-3988		
9W74813020-01-468-2880	9X84865306-01-449-9709		
9W85292520-01-473-5169	9X84985306-01-473-3585		
9W85303020-01-473-5159	9X89165306-01-360-1633		
9W98314730-01-285-7312	9X97306140-01-451-8922		

MISC

MPCU10315340-01-504-3223

EMP/NBC INDEX

EMP/NBC	SYSTEM	PART NUMBER	QTY	DESCRIPTION
EMP	COOLING SYSTEM	1157424	1	UNIT CONTROL
EMP	ELECTRICAL & STARTING	2354771	1	CONTROL GP (EPTC-II)
EMP	ELECTRICAL & STARTING	1457807	1	CONTROL GP (ECM)
EMP/NBC	ELECTRICAL & STARTING	1393839	1	HARNESS AS
EMP/NBC	ELECTRICAL & STARTING	1393842	2	HARNESS AS
EMP/NBC	ELECTRICAL & STARTING	1393843	1	HARNESS AS
EMP/NBC	ELECTRICAL & STARTING	1393844	1	HARNESS AS
EMP/NBC	ELECTRICAL & STARTING	1393849	1	HARNESS AS
EMP/NBC	ELECTRICAL & STARTING	1582236	1	HARNESS AS-WIRING
EMP/NBC	ELECTRICAL & STARTING	1393841	1	HARNESS AS
NBC	AIR INLET & EXHAUST	1294000	1	HOSE
NBC	AIR INLET & EXHAUST	1713946	2	HOSE-HUMP
NBC	AIR INLET & EXHAUST	2P1221	1	HOSE
NBC	AIR INLET & EXHAUST	5P2817	76	HOSE-BULK
NBC	BASIC ENGINE	0366775	1	BELT-VEE
NBC	BASIC ENGINE	9W9931	3	MOUNT AS
NBC	BRAKING SYSTEM	3G0361	2	GASKET
NBC	BRAKING SYSTEM	1344425	2	HOSE AS
NBC	BRAKING SYSTEM	1374475	2	HOSE AS
NBC	BRAKING SYSTEM	1549751	2	HOSE AS
NBC	BRAKING SYSTEM	1549752	2	HOSE AS
NBC	BRAKING SYSTEM	1549757	2	HOSE AS
NBC	BRAKING SYSTEM	1549792	2	HOSE AS
NBC	BRAKING SYSTEM	1549798	2	HOSE AS
NBC	BRAKING SYSTEM	1549799	2	HOSE AS
NBC	BRAKING SYSTEM	0870330	2	HOSE AS
NBC	COOLING SYSTEM	1248544	1	RUBBER
NBC	COOLING SYSTEM	1249785	1	HOSE AS
NBC	COOLING SYSTEM	1303256	1	FAN-SUCTION
NBC	COOLING SYSTEM	1363940	1	HOSE
NBC	COOLING SYSTEM	1442646	1	HOSE AS
NBC	COOLING SYSTEM	1459453	1	RUBBER
NBC	COOLING SYSTEM	1459455	1	RUBBER
NBC	COOLING SYSTEM	1528315	1	HOSE
NBC	COOLING SYSTEM	1528316	1	HOSE
NBC	COOLING SYSTEM	1549781	1	HOSE AS
NBC	COOLING SYSTEM	1549782	1	HOSE AS
NBC	COOLING SYSTEM	1549784	1	HOSE AS
NBC	COOLING SYSTEM	1549785	1	HOSE AS
NBC	COOLING SYSTEM	1587677	1	HOSE
NBC	COOLING SYSTEM	1608027	1	HOSE AS
NBC	COOLING SYSTEM	1617367	1	HOSE AS
NBC	COOLING SYSTEM	1725748	1	HOSE
NBC	COOLING SYSTEM	1G6094	2	CLAMP
NBC	COOLING SYSTEM	3E4913	1	RUBBER
NBC	COOLING SYSTEM	5P0767	16	HOSE BULK
NBC	COOLING SYSTEM	5P5991	3	HOSE
NBC	COOLING SYSTEM	6Y9915	1	MOUNT AS
NBC	COOLING SYSTEM	7R7939	6	CLAMP-PIPE
NBC	COOLING SYSTEM	7V6659	2	CLAMP-DOUBLE
NBC	COOLING SYSTEM	7Y1103	1	TANK AS-RESERVE
NBC	COOLING SYSTEM	9M4814	1	CONNECTOR-HOSE
NBC	COOLING SYSTEM	9R9068	1	HOSE AS
NBC	ELECTRICAL & STARTING	1108457	1	BOOT
NBC	ELECTRICAL & STARTING	1236449	1	ALARM-BACKUP
NBC	ELECTRICAL & STARTING	1302784	1	CABLE AS
NBC	ELECTRICAL & STARTING	1327081	1	SWITCH AS-LIMIT
NBC	ELECTRICAL & STARTING	1393845	1	HARNESS AS

EMP/NBC INDEX

EMP/NBC	SYSTEM	PART NUMBER	QTY	DESCRIPTION
NBC	ELECTRICAL & STARTING	1393846	1	HARNESS AS
NBC	ELECTRICAL & STARTING	1393847	1	HARNESS AS
NBC	ELECTRICAL & STARTING	1393848	1	HARNESS AS
NBC	ELECTRICAL & STARTING	1402398	1	FILM-INST
NBC	ELECTRICAL & STARTING	1495534	1	LAMP GP-SIGNAL
NBC	ELECTRICAL & STARTING	1495535	1	LAMP GP-SIGNAL
NBC	ELECTRICAL & STARTING	1634712	1	PROTECTOR
NBC	ELECTRICAL & STARTING	0039835	2	PROTECTOR-TERM
NBC	ELECTRICAL & STARTING	0618844	2	GROMMET
NBC	ELECTRICAL & STARTING	2V8259	1	GROMMET
NBC	ELECTRICAL & STARTING	3E7294	2	BREAKER AS-CKT
NBC	ELECTRICAL & STARTING	3T2662	2	BREAKER AS-CKT
NBC	ELECTRICAL & STARTING	3T8728	2	BREAKER AS-CKT
NBC	ELECTRICAL & STARTING	4P1826	1	WIRE AS
NBC	ELECTRICAL & STARTING	4R8045	2	LIGHT AS
NBC	ELECTRICAL & STARTING	5R6748	2	LIGHT AS
NBC	ELECTRICAL & STARTING	5R6749	1	LAMP AS-BLACKOUT
NBC	ELECTRICAL & STARTING	5Y1423	1	WIRE AS
NBC	ELECTRICAL & STARTING	6L5855	1	STRIP-TERMINAL
NBC	ELECTRICAL & STARTING	6N8589	4	BREAKER AS-CKT
NBC	ELECTRICAL & STARTING	6N9349	1	BREAKER AS-CKT
NBC	ELECTRICAL & STARTING	6T0465	1	COVER TERMINAL
NBC	ELECTRICAL & STARTING	6T3642	1	BREAKER AS-CKT
NBC	ELECTRICAL & STARTING	7N0140	1	TUBE AS-COIL
NBC	ELECTRICAL & STARTING	7N5274	1	COVER TERMINAL
NBC	ELECTRICAL & STARTING	7Y8169	1	GROMMET
NBC	ELECTRICAL & STARTING	8C5607	16	MOUNT
NBC	ELECTRICAL & STARTING	8N0869	2	COVER TERMINAL
NBC	ELECTRICAL & STARTING	8N1725	1	COVER TERMINAL
NBC	ELECTRICAL & STARTING	8T9655	8	MOUNT
NBC	ELECTRICAL & STARTING	9L1127	1	BELT SET-VEE
NBC	ELECTRICAL & STARTING	9S4693	1	BREAKER AS-CKT
NBC	ELECTRICAL & STARTING	9X1439	6	LAMP GP-FLOOD
NBC	ELECTRICAL & STARTING	9X7169	2	LAMP GP-HEAD
NBC	ELECTRICAL & STARTING	9X7803	1	ALTERNATOR GP
NBC	ELECTRICAL & STARTING	9X8256	1	STRAP-GROUND
NBC	FRAME AND BODY	1444535	1	BELT
NBC	FRAME AND BODY	1644615	4	BELT
NBC	FRAME AND BODY	1R1189	2	WHEEL AS-IDLER
NBC	FRAME AND BODY	1R1196	4	WHEEL AS-IDLER
NBC	FRAME AND BODY	1R1198	4	ROLLER AS
NBC	FRAME AND BODY	1R1287	2	BELT
NBC	FRAME AND BODY	8C4427	6	PLUNGER-LATCH
NBC	FRAME AND BODY	8C4428	2	SOCKET-LATCH
NBC	FRAME AND BODY	9M5884	3	BUMPER
NBC	FUEL SYSTEM	1091482	4	LATCH AS
NBC	FUEL SYSTEM	1236305	1	CAP AS-FUEL
NBC	FUEL SYSTEM	1276449	1	SEPERATOR GP-WATER
NBC	FUEL SYSTEM	1549786	1	HOSE AS
NBC	FUEL SYSTEM	1549787	1	HOSE AS
NBC	FUEL SYSTEM	1549788	1	HOSE AS
NBC	FUEL SYSTEM	1549789	2	HOSE AS
NBC	FUEL SYSTEM	1590721	2	HOSE AS
NBC	FUEL SYSTEM	5P8292	4	SEAL
NBC	FUEL SYSTEM	8C4428	2	SOCKET-LATCH
NBC	HYDRAULIC SYSTEM	1243857	2	HOSE AS
NBC	HYDRAULIC SYSTEM	1243866	1	HOSE AS
NBC	HYDRAULIC SYSTEM	1243884	1	HOSE AS

EMP/NBC INDEX

EMP/NBC	SYSTEM	PART NUMBER	QTY	DESCRIPTION
NBC	HYDRAULIC SYSTEM	1249787	1	HOSE AS
NBC	HYDRAULIC SYSTEM	1465813	1	WIPER-ROD
NBC	HYDRAULIC SYSTEM	1501745	1	VALVE-DIRECTION
NBC	HYDRAULIC SYSTEM	1501747	1	VALVE-DIRECTION
NBC	HYDRAULIC SYSTEM	1501748	2	VALVE-DIRECTION
NBC	HYDRAULIC SYSTEM	1503615	1	COIL-SOLENOID
NBC	HYDRAULIC SYSTEM	1549769	1	HOSE AS
NBC	HYDRAULIC SYSTEM	1549770	1	HOSE AS
NBC	HYDRAULIC SYSTEM	1549771	1	HOSE AS
NBC	HYDRAULIC SYSTEM	1549772	1	HOSE AS
NBC	HYDRAULIC SYSTEM	1549773	1	HOSE AS
NBC	HYDRAULIC SYSTEM	1549776	1	HOSE AS
NBC	HYDRAULIC SYSTEM	1549777	1	HOSE AS
NBC	HYDRAULIC SYSTEM	1599622	2	HOSE AS
NBC	HYDRAULIC SYSTEM	1599624	2	HOSE AS
NBC	HYDRAULIC SYSTEM	1599625	2	HOSE AS
NBC	HYDRAULIC SYSTEM	1599626	2	HOSE AS
NBC	HYDRAULIC SYSTEM	1599627	4	HOSE AS
NBC	HYDRAULIC SYSTEM	1628317	1	HOSE AS
NBC	HYDRAULIC SYSTEM	1642312	1	HOSE AS
NBC	HYDRAULIC SYSTEM	1642313	1	HOSE AS
NBC	HYDRAULIC SYSTEM	1642316	2	HOSE AS
NBC	HYDRAULIC SYSTEM	1666632	1	HOSE AS
NBC	HYDRAULIC SYSTEM	1682372	2	HOSE AS
NBC	HYDRAULIC SYSTEM	1G6094	10	CLAMP
NBC	HYDRAULIC SYSTEM	4T9788	1	HOSE AS-ORFS
NBC	HYDRAULIC SYSTEM	4T9789	1	HOSE AS-ORFS
NBC	HYDRAULIC SYSTEM	5J8156	2	WIPER-SEAL
NBC	HYDRAULIC SYSTEM	6E1865	1	HOSE AS
NBC	HYDRAULIC SYSTEM	7R7407	1	HOSE AS
NBC	HYDRAULIC SYSTEM	8C9132	1	SEAL-LIP TYPE
NBC	HYDRAULIC SYSTEM	8C9133	1	SEAL-LIP TYPE
NBC	HYDRAULIC SYSTEM	8C9134	1	SEAL-LIP TYPE
NBC	IMPLEMENTS	1243856	1	HOSE AS
NBC	IMPLEMENTS	1243859	1	HOSE AS
NBC	IMPLEMENTS	1243863	1	HOSE AS
NBC	IMPLEMENTS	1243864	1	HOSE AS
NBC	IMPLEMENTS	1243869	1	HOSE AS
NBC	IMPLEMENTS	1243875	1	HOSE AS
NBC	IMPLEMENTS	1243876	1	HOSE AS
NBC	IMPLEMENTS	1249787	2	HOSE AS
NBC	IMPLEMENTS	1316511	1	HOSE AS
NBC	IMPLEMENTS	1375175	1	HOSE AS
NBC	IMPLEMENTS	1448530	1	CABLE
NBC	IMPLEMENTS	1493213	1	HOSE AS
NBC	IMPLEMENTS	1549746	1	HOSE AS
NBC	IMPLEMENTS	1549747	1	HOSE AS
NBC	IMPLEMENTS	1549749	1	HOSE AS
NBC	IMPLEMENTS	1549820	1	HOSE AS
NBC	IMPLEMENTS	1549822	1	HOSE AS
NBC	LUBRICATION	1331349	1	HOSE-DISPOSAL
NBC	LUBRICATION	1549778	1	HOSE AS
NBC	LUBRICATION	1549779	1	HOSE AS
NBC	LUBRICATION	1655561	1	HOSE AS
NBC	LUBRICATION	1655562	1	HOSE AS
NBC	LUBRICATION	2W9162	1	BREATHER AS
NBC	LUBRICATION	7R7941	4	CLAMP-TUBE
NBC	OPERATOR STATION	1106109	2	KNOB-CONTROL

EMP/NBC INDEX

EMP/NBC	SYSTEM	PART NUMBER	QTY	DESCRIPTION
NBC	OPERATOR STATION	1165274	1	KNOB-RED
NBC	OPERATOR STATION	1165275	1	SWITCH-OPERATOR
NBC	OPERATOR STATION	1519203	1	FILM-INSTRUCTION
NBC	OPERATOR STATION	0918488	20	CHANNEL-TRIM
NBC	OPERATOR STATION	1022423	1	SEAT GP-SUSPENSION
NBC	OPERATOR STATION	1045253	1	HORN-FAST PULSE
NBC	OPERATOR STATION	1051457	1	INDICATOR AS-VOLT
NBC	OPERATOR STATION	1134799	1	PEDAL AS
NBC	OPERATOR STATION	1151153	1	HANDLE
NBC	OPERATOR STATION	1164684	1	INDICATOR AS-LEVEL FUEL
NBC	OPERATOR STATION	1219434	6	SEAL-WINDOW RUBBER
NBC	OPERATOR STATION	1243861	1	HOSE AS
NBC	OPERATOR STATION	1243872	1	HOSE AS
NBC	OPERATOR STATION	1243888	1	HOSE AS
NBC	OPERATOR STATION	1248524	1	HOSE AS
NBC	OPERATOR STATION	1302969	1	VALVE GP-BRAKE
NBC	OPERATOR STATION	1313714	1	BOTTLE AS-WASHER
NBC	OPERATOR STATION	1341935	1	BLADE-WIPER
NBC	OPERATOR STATION	1355195	1	DEFLECTOR
NBC	OPERATOR STATION	1426023	1	SEALANT
NBC	OPERATOR STATION	1426024	16	FASTENER-FOAM
NBC	OPERATOR STATION	1426025	2	SEAL-FOAM
NBC	OPERATOR STATION	1426033	1	HEADLINER
NBC	OPERATOR STATION	1426034	1	FOAM-LOWER
NBC	OPERATOR STATION	1426035	1	FOAM-UPPER RIGHT
NBC	OPERATOR STATION	1426040	4	ADHESIVE-CONTACT
NBC	OPERATOR STATION	1426041	1	ADHESIVE
NBC	OPERATOR STATION	1426046	1	FLOORMAT
NBC	OPERATOR STATION	1426047	1	FOAM-LOWER
NBC	OPERATOR STATION	1426048	1	FOAM-LOWER
NBC	OPERATOR STATION	1426049	1	FOAM-REAR
NBC	OPERATOR STATION	1426064	1	ADAPTER-WIPER
NBC	OPERATOR STATION	1426072	1	FOAM-DOOR
NBC	OPERATOR STATION	1426075	1	FILM-EXIT
NBC	OPERATOR STATION	1440133	4	MOUNT AS
NBC	OPERATOR STATION	1440195	300	HOSE
NBC	OPERATOR STATION	1448505	1	FOAM
NBC	OPERATOR STATION	1451004	4	MOUNT-ISLN
NBC	OPERATOR STATION	1458959	1	FILM-DASH
NBC	OPERATOR STATION	1467287	2	FAN GP
NBC	OPERATOR STATION	1470587	1	INSULATION-CAB
NBC	OPERATOR STATION	1470588	1	INSULATION-CAB
NBC	OPERATOR STATION	1470589	1	INSULATION-CAB
NBC	OPERATOR STATION	1470590	1	INSULATION-CAB
NBC	OPERATOR STATION	1470591	1	INSULATION-CAB
NBC	OPERATOR STATION	1470592	1	INSULATION-CAB
NBC	OPERATOR STATION	1475516	1	INSULATION-CAB
NBC	OPERATOR STATION	1477968	1	FOAM-UPPER LEFT
NBC	OPERATOR STATION	1538007	2	FILTER- AIR
NBC	OPERATOR STATION	1614348	1	COLUMN-STEERING
NBC	OPERATOR STATION	1K9007	4	GROMMET
NBC	OPERATOR STATION	1Q1445	1	SWITCH-HEATER
NBC	OPERATOR STATION	3E3742	1	TACHOMETER AS
NBC	OPERATOR STATION	3E5169	1	GUARD-SWITCH
NBC	OPERATOR STATION	3E7240	1	INDICATOR AS-TEMP TXSM
NBC	OPERATOR STATION	3S8448	1	BELT-VEE
NBC	OPERATOR STATION	3T3408	1	SPEEDOMETER-ELEK
NBC	OPERATOR STATION	3W5957	1	WHEEL AS-STEERING

EMP/NBC INDEX

EMP/NBC	SYSTEM	PART NUMBER	QTY	DESCRIPTION
NBC	OPERATOR STATION	3W5960	1	LEVER AS
NBC	OPERATOR STATION	4E1384	5	BUMPER-CONICAL
NBC	OPERATOR STATION	4W0483	1	INDICATOR AS-TEMP COOLANT
NBC	OPERATOR STATION	4W2065	1	INDICATOR AS-PRESS OIL
NBC	OPERATOR STATION	5P5930	3	SEAL
NBC	OPERATOR STATION	5P6410	4	SEAL
NBC	OPERATOR STATION	5P6419	1	GROMMET
NBC	OPERATOR STATION	5P6871	2	MIRROR-MOUNT
NBC	OPERATOR STATION	5P6874	1	MIRROR
NBC	OPERATOR STATION	6P3236	1	SWITCH AS-ROTARY
NBC	OPERATOR STATION	6R3340	2	CLAMP
NBC	OPERATOR STATION	6T4864	1	LAMP GP-DOME
NBC	OPERATOR STATION	6V8928	1	HOOK-COAT
NBC	OPERATOR STATION	6V9528	1	FILM-INSTRUCTION
NBC	OPERATOR STATION	7G9730	2	LAMP-MINIATURE
NBC	OPERATOR STATION	7N5876	18	LAMP-MINIATURE
NBC	OPERATOR STATION	7U7791	3	GROMMET
NBC	OPERATOR STATION	8C4120	1	FILTER-AIR
NBC	OPERATOR STATION	8E4148	1	CUSHION AS
NBC	OPERATOR STATION	8E7364	1	BOOT
NBC	OPERATOR STATION	8R7097	1	LEVER AS
NBC	OPERATOR STATION	8T5383	1	VALVE AS-CHECK
NBC	OPERATOR STATION	8Y6388	6	LOUVER AS
NBC	OPERATOR STATION	9D2867	2	LENS-AMBER
NBC	OPERATOR STATION	9D2868	6	LENS-RED
NBC	OPERATOR STATION	9D9161	5	LENS
NBC	OPERATOR STATION	9D9161	1	LENS-GREEN
NBC	OPERATOR STATION	9P9388	1	KNOB
NBC	OPERATOR STATION	9R8538	2	PLUNGER-LATCH
NBC	POWER TRAIN	1101986	1	HOSE AS
NBC	POWER TRAIN	1197697	1	HOSE AS
NBC	POWER TRAIN	1246142	1	HOSE AS
NBC	POWER TRAIN	1249031	1	HOSE AS
NBC	POWER TRAIN	1275750	1	HOSE AS
NBC	POWER TRAIN	1312967	1	FILM-INDICATOR
NBC	POWER TRAIN	1436308	1	HOSE AS
NBC	POWER TRAIN	1695450	1	BELT
NBC	POWER TRAIN	1695451	2	BELT
NBC	POWER TRAIN	1832569	1	CLAMP
NBC	SERVICE EQUIP. & SUPPLIES	1046456	1	FILM-INSTRUCT (HYD FILL)
NBC	SERVICE EQUIP. & SUPPLIES	1197560	1	FILM-INSTRUCT (FUEL)
NBC	SERVICE EQUIP. & SUPPLIES	1213991	1	FILM-INSTRUCT (BATTERY)
NBC	SERVICE EQUIP. & SUPPLIES	1242570	1	FILM-INSTRUCT (HYD LEVEL)
NBC	SERVICE EQUIP. & SUPPLIES	1347258	1	FILM-IDENTIFY (COOLANT LEVEL)
NBC	SERVICE EQUIP. & SUPPLIES	1393850	1	FILM-INSTRUCT (AUX CHG SWITCH)
NBC	SERVICE EQUIP. & SUPPLIES	1402399	2	FILM-INSTRUCT (HYD CONNECT)
NBC	SERVICE EQUIP. & SUPPLIES	1402401	1	FILM-INSTRUCT (RAD/CAB)
NBC	SERVICE EQUIP. & SUPPLIES	1458331	1	FILM-IDENTIFY (SLAVE)
NBC	SERVICE EQUIP. & SUPPLIES	1525419	1	FILM-INSTRUCT (CHARGE SWITCH)
NBC	SERVICE EQUIP. & SUPPLIES	1545892	1	FILM-INSTRUCT (HAND PUMP)
NBC	SERVICE EQUIP. & SUPPLIES	1545893	1	FILM-INSTRUCT (RECOVERY)
NBC	SERVICE EQUIP. & SUPPLIES	1592408	1	FILM-INFO (AIR CLEANER)
NBC	SERVICE EQUIP. & SUPPLIES	1709220	3	FILM-WARNING
NBC	SERVICE EQUIP. & SUPPLIES	1713741	1	FILM-IDENTIFY (SERVICE INFO)
NBC	SERVICE EQUIP. & SUPPLIES	1716802	1	FILM-CAUTION (NOISE LEVEL)
NBC	SERVICE EQUIP. & SUPPLIES	5P1175	1	FILM-ENGINE OIL
NBC	SERVICE EQUIP. & SUPPLIES	6V4611	2	FILM-WARNING

NOTES

A large, empty rectangular box with a black border, intended for handwritten notes.

By Order of the Secretary of the Army:

Official:

JOEL B. HUDSON
*Administrative Assistant to the
Secretary of the Army*

ERIC K. SHINSEKI
*General, United States Army
Chief of Staff*

9920211

DISTRIBUTION: To be distributed in accordance with the initial distribution requirements for IDN: 256554, TM 5-2430-200-24P

RECOMMENDED CHANGES TO PUBLICATIONS AND BLANK FORMS For use of this form, see AR 25-30; the proponent agency is ODISC4.						Use Part II (reverse) for Repair Parts and Special Tool Lists (RPSTL) and Supply Catalogs/Supply Manuals (SC/SM).	DATE Date you filled out this form.
TO: (Forward to proponent of publication or form) (Include ZIP Code) AMSTA-LC-LMPP / TECH PUBS, TACOM-RI 1 Rock Island Arsenal Rock Island, IL 61299-7630						FROM: (Activity and location) (Include ZIP Code) Your mailing address	
PART I – ALL PUBLICATIONS (EXCEPT RPSTL AND SC/SM) AND BLANK FORMS							
PUBLICATION/FORM NUMBER TM 5-2430-200-24P						DATE 01 Mar 01	Title Parts Manual for Deployable Universal Combat Earthmover (DEUCE)
ITEM NO.	PAGE NO.	PARA-GRAPH	LINE NO. *	FIGURE NO.	TABLE NO.	RECOMMENDED CHANGES AND REASON (Provide exact wording of recommended changes, if possible).	
SAMPLE							
<i>*Reference to line numbers within the paragraph or subparagraph.</i>							
TYPED NAME, GRADE OR TITLE Your Name				TELEPHONE EXCHANGE/AUTOVON, PLUS EXTENSION		Signature Your Signature	

TO: (Forward direct to addressee listed in publication) AMSTA-LC-LMPP / TECH PUBS, TACOM-RI 1 Rock Island Arsenal Rock Island, IL 61299-7630	FROM: (Activity and location) (Include ZIP Code) Your address	DATE Date you filled out this form
--	---	--

PART II – REPAIR PARTS AND SPECIAL TOOL LISTS AND SUPPLY CATALOGS/SUPPLY MANUALS

PUBLICATION NUMBER TM 5-2430-200-24P	DATE 01 Mar 01	TITLE Parts Manual for Deployable Universal Combat Earthmover (DEUCE)
--	--------------------------	--

PAGE NO.	COLM NO.	LINE NO.	NATIONAL STOCK NUMBER	REFERENCE NO.	FIGURE NO.	ITEM NO.	TOTAL NO. OF MAJOR ITEMS SUPPORTED	RECOMMENDED ACTION
SAMPLE								

PART III – REMARKS (Any general remarks or recommendations, or suggestions for improvement of publications and blank forms. Additional blank sheets may be used if more space is needed.)

TYPED NAME, GRADE OR TITLE Your Name	TELEPHONE EXCHANGE/AUTOVON, PLUS EXTENSION	SIGNATURE Your Signature
--	---	------------------------------------

RECOMMENDED CHANGES TO PUBLICATIONS AND BLANK FORMS						Use Part II (reverse) for Repair Parts and Special Tool Lists (RPSTL) and Supply Catalogs/Supply Manuals (SC/SM).	DATE
For use of this form, see AR 25-30; the proponent agency is ODISC4.							
TO: (Forward to proponent of publication or form)(Include ZIP Code)						FROM: (Activity and location) (Include ZIP Code)	
AMSTA-LC-LMPP / TECH PUBS, TACOM-RI 1 Rock Island Arsenal Rock Island, IL 61299-7630							
PART I – ALL PUBLICATIONS (EXCEPT RPSTL AND SC/SM) AND BLANK FORMS							
PUBLICATION/FORM NUMBER						DATE	TITLE Parts Manual for Deployable
TM 5-2430-200-24P						01 Mar 01	Universal Combat Earthmover (DEUCE)
ITEM NO.	PAGE NO.	PARA-GRAPH	LINE NO. *	FIGURE NO.	TABLE NO.	RECOMMENDED CHANGES AND REASON (Provide exact wording of recommended changes, if possible).	
TYPED NAME, GRADE OR TITLE				*Reference to line numbers within the paragraph or subparagraph.		SIGNATURE	
				TELEPHONE EXCHANGE/AUTOVON, PLUS EXTENSION			

TO: (Forward direct to addressee listed in publication) AMSTA-LC-LMPP / TECH PUBS, TACOM-RI 1 Rock Island Arsenal Rock Island, IL 61299-7630	FROM: (Activity and location) (Include ZIP Code)	DATE
--	---	-------------

PART II – REPAIR PARTS AND SPECIAL TOOL LISTS AND SUPPLY CATALOGS/SUPPLY MANUALS

PUBLICATION NUMBER TM 5-2430-200-24P				DATE 01 Mar 01			TITLE Parts Manual for Deployable Universal Combat Earthmover (DEUCE)	
PAGE NO.	COLM NO.	LINE NO.	NATIONAL STOCK NUMBER	REFERENCE NO.	FIGURE NO.	ITEM NO.	TOTAL NO. OF MAJOR ITEMS SUPPORTED	RECOMMENDED ACTION

PART III – REMARKS (Any general remarks or recommendations, or suggestions for improvement of publications and blank forms. Additional blank sheets may be used if more space is needed.)

TYPED NAME, GRADE OR TITLE	TELEPHONE EXCHANGE/AUTOVON, PLUS EXTENSION	SIGNATURE
----------------------------	--	-----------

RECOMMENDED CHANGES TO PUBLICATIONS AND BLANK FORMS						Use Part II (reverse) for Repair Parts and Special Tool Lists (RPSTL) and Supply Catalogs/Supply Manuals (SC/SM).	DATE
For use of this form, see AR 25-30; the proponent agency is ODISC4.							
TO: (Forward to proponent of publication or form) (Include ZIP Code) AMSTA-LC-LMPP / TECH PUBS, TACOM-RI 1 Rock Island Arsenal Rock Island, IL 61299-7630						FROM: (Activity and location) (Include ZIP Code)	
PUBLICATION/FORM NUMBER TM 5-2430-200-24P						DATE 01 Mar 01	TITLE Parts Manual for Deployable Universal ICombat Earthmover (DEUCE)
ITEM NO.	PAGE NO.	PARA-GRAPH	LINE NO. *	FIGURE NO.	TABLE NO.	RECOMMENDED CHANGES AND REASON (Provide exact wording of recommended changes, if possible).	
<i>*Reference to line numbers within the paragraph or subparagraph.</i>							
TYPED NAME, GRADE OR TITLE					TELEPHONE EXCHANGE/AUTOVON, PLUS EXTENSION		SIGNATURE

TO: (Forward direct to addressee listed in publication) AMSTA-LC-LMPP / TECH PUBS, TACOM-RI 1 Rock Island Arsenal Rock Island, IL 61299-7630	FROM: (Activity and location) (Include ZIP Code)	DATE
--	---	-------------

PART II – REPAIR PARTS AND SPECIAL TOOL LISTS AND SUPPLY CATALOGS/SUPPLY MANUALS

PUBLICATION NUMBER TM 5-2430-200-24P				DATE 01 Mar 01			TITLE Parts Manual for Deployable Universal Combat Earthmover (DEUCE)	
PAGE NO.	COLM NO.	LINE NO.	NATIONAL STOCK NUMBER	REFERENCE NO.	FIGURE NO.	ITEM NO.	TOTAL NO. OF MAJOR ITEMS SUPPORTED	RECOMMENDED ACTION

PART III – REMARKS *(Any general remarks or recommendations, or suggestions for improvement of publications and blank forms. Additional blank sheets may be used if more space is needed.)*

--

TYPED NAME, GRADE OR TITLE	TELEPHONE EXCHANGE/AUTOVON, PLUS EXTENSION	SIGNATURE
----------------------------	--	-----------

THE METRIC SYSTEM AND EQUIVALENTS

LINEAR MEASURE

1 Centimeter = 10 Millimeters = 0.01 Meters = 0.3937 Inches
 1 Meter = 100 Centimeters = 1000 Millimeters = 39.37 Inches
 1 Kilometer = 1000 Meters = 0.621 Miles

SQUARE MEASURE

1 Sq Centimeter = 100 Sq Millimeters = 0.155 Sq Inches
 1 Sq Meter = 10,000 Sq Centimeters = 10.76 Sq Feet
 1 Sq Kilometer = 1,000,000 Sq Meters = 0.386 Sq Miles

WEIGHTS

1 Gram = 0.001 Kilograms = 1000 Milligrams = 0.035 Ounces
 1 Kilogram = 1000 Grams = 2.2 Lb
 1 Metric Ton = 1000 Kilograms = 1 Megagram = 1.1 Short Tons

CUBIC MEASURE

1 Cu Centimeter = 1000 Cu Millimeters = 0.06 Cu Inches
 1 Cu Meter = 1,000,000 Cu Centimeters = 35.31 Cu Feet

LIQUID MEASURE

1 Milliliter = 0.001 Liters = 0.0338 Fluid Ounces
 1 Liter = 1000 Milliliters = 33.82 Fluid Ounces

TEMPERATURE

$5/9 (°F - 32) = °C$
 212° Fahrenheit is equivalent to 100° Celsius
 90° Fahrenheit is equivalent to 32.2° Celsius
 32° Fahrenheit is equivalent to 0° Celsius
 $9/5 C° + 32 = F°$

APPROXIMATE CONVERSION FACTORS

<u>TO CHANGE</u>	<u>TO</u>	<u>MULTIPLY BY</u>
Inches	Centimeters	2.540
Feet	Meters	0.305
Yards	Meters	0.914
Miles	Kilometers	1.609
Square Inches	Square Centimeters	6.451
Square Feet	Square Meters	0.093
Square Yards	Square Meters	0.836
Square Miles	Square Kilometers	2.590
Acres	Square Hectometers	0.405
Cubic Feet	Cubic Meters	0.028
Cubic Yards	Cubic Meters	0.765
Fluid Ounces	Milliliters	29.573
Pints	Liters	0.473
Quarts	Liters	0.946
Gallons	Liters	3.785
Ounces	Grams	28.349
Pounds	Kilograms	0.454
Short Tons	Metric Tons	0.907
Pound-Feet	Newton-Meters	1.356
Pounds per Square Inch	Kilopascals	6.895
Miles per Gallon	Kilometers per Liter	0.425
Miles per Hour	Kilometers per Hour	1.609

<u>TO CHANGE</u>	<u>TO</u>	<u>MULTIPLY BY</u>
Centimeters	Inches	0.394
Meters	Feet	3.280
Meters	Yards	1.094
Kilometers	Miles	0.621
Square Centimeters	Square Inches	0.155
Square Meters	Square Feet	10.764
Square Meters	Square Yards	1.196
Square Kilometers	Square Miles	0.386
Square Hectometers	Acres	2.471
Cubic Meters	Cubic Feet	35.315
Cubic Meters	Cubic Yards	1.308
Milliliters	Fluid Ounces	0.034
Liters	Pints	2.113
Liters	Quarts	1.057
Liters	Gallons	0.264
Grams	Ounces	0.035
Kilograms	Pounds	2.205
Metric Tons	Short Tons	1.102
Newton-Meters	Pound-Feet	0.738
Kilopascals	Pounds per Square Inch	0.145
Kilometers per Liter	Miles per Gallon	2.354
Kilometers per Hour	Miles per Hour	0.621

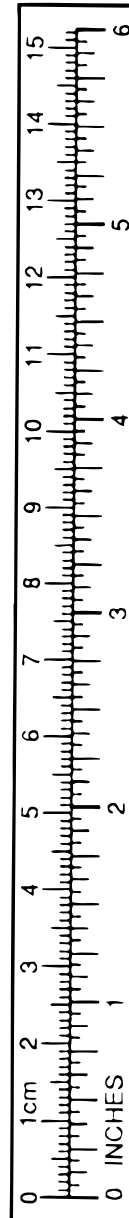

PIN: 077428-000